P. K. YONGE LIBRARY
OF FLORIDA HISTORY

UNIVERSITY OF FLORIDA
LIBRARIES

IN MEMORIAM

REMBERT W. PATRICK
1909-1967

Journal

of the

Alabama-West Florida Annual Conference

The United Methodist Church
The Southeastern Jurisdiction

May 26-29, 1985

THE HECKMAN BINDERY, INC. N. MANCHESTER, INDIANA

287
r593lj

Digitized by the Internet Archive
in 2019 with funding from
University of Florida, George A. Smathers Libraries

https://archive.org/details/journalofalabam1985unit_0

YONGE
LIB. OF
FLA. HIST.

Journal

of the

Alabama-West Florida Conference

of
THE UNITED METHODIST CHURCH

May 26-29, 1985

held at
HUNTINGDON COLLEGE
Montgomery, Alabama

BISHOP J. LLOYD KNOX, *Presiding*
CHARLES M. LANGFORD, *Secretary*

1984 Discipline, Par. 823 "An Annual Conference, local church, or other body within The United Methodist Church which is composed of uniting units with differing dates of origin, shall use as the date of its founding the date of the older or oldest of the uniting units..."

Entrance of Methodism into Alabama Through
Matthew P. Sturdivant, 1808

Alabama Conference, Methodist Protestant Church
Organized 1829

Alabama Conference, Methodist Episcopal Church in America
Organized 1832

Alabama Conference, Continued as Methodist Episcopal Church, South, 1845

Central Alabama Conference, Methodist Episcopal Church
Organized 1876

Uniting Conference, The Methodist Church, 1939

Merger Conference, The United Methodist Church, 1968

Merger Conference, Alabama-West Florida Conference and Central Alabama Conference
Making The Alabama-West Florida Conference
Organized 1973

The One Hundred Fifty-Seventh Session since
The Organization of the Alabama Conference, Methodist Protestant Church

and

The Thirteenth Session since the Merger of The
Alabama-West Florida Conference and The Central Alabama Conference making
The Alabama-West Florida Conference

BISHOP J. LLOYD KNOX
Presiding Bishop

CONFERENCE OFFICERS

President ..... Bishop J. Lloyd Knox
Secretary ..... Rev. Charles M. Langford
Secretary Emeritus ..... Rev. Lloyd H. Kimbrough
Journal Editor ..... Rev. Donald R. Brill
Statistician ..... Rev. Edward M. Cotten
Treasurer ..... Rev. Joe Ed Hastings
Registrar ..... Rev. Thomas J. Sheppard
Executive Director — Conference
Council on Ministries ..... Rev. Roy T. Sublette

TABLE OF CONTENTS

Division		Page
I.	Officers, Agencies and Lay Directory	4
II.	Lay Members, Lay Leaders and Composition of Charges	35
III.	Chronological Roll, Service Record, Directory	71
IV.	Standing Rules	190
V.	Daily Proceedings	199
VI.	Minute Questions	218
VII.	Appointments	230
VIII.	Reports of Boards and Agencies	248
IX.	Financial Reports	309
X.	Memoirs	324
XI.	Miscellaneous	
	Section A: District Properties Resolutions	334
	Section B: Committee on Resolutions and Petitions	340
	Section C: Up-date Constitutions (Standing Rules 29 & 43)	342
	Section D: Other Resolutions	348
	Section E: Continuing Education Units (CEUs):	
	Earned by Minister	348
	Standards for Continuing Education	350
	Section F: A Request for an Episcopal Ruling	353
	Index	354
	Statistical Tables	359

Division I — Officers And Agencies

OFFICERS

Bishop — J. Lloyd Knox, 6 Office Park Circle, Suite 301, Birmingham, AL 35223
Secretary — Rev. Charles M. Langford, P.O. Box 73, Greensboro, AL 36744
Secretary Emeritus — Rev. Lloyd H. Kimbrough, Route 2, Box 396, Milton, FL 32570
Assistant Secretaries — Rev. Fred Bailey, P.O. Box 698, Excel, AL 36439; Rev. James A. Belcher, 1501 S. Park Ave., Dothan, AL 36301; Rev. Thad Chesser, P.O. Box 439, Pinckard, AL 36371; Mrs. Nellie C. Davis, 220 Cemetery Ave., Evergreen, AL 36401
Journal Editor — Rev. Donald R. Brill, P.O. Box 415, Spanish Fort, AL 36527
Registrar — Rev. Thomas J. Sheppard, P.O. Box 705, Bayou la Batre, AL 36509
Statistician — Rev. Edward M. Cotten, P.O. Box 72, Grove Hill, AL 36451
Treasurer and Executive Secretary of the Board of Pensions — Rev. Joe Ed Hastings, P.O. Box 700, Andalusia, AL 36420
Executive Secretary, Southeastern Jurisdictional Conference Council on Ministries — Dr. G. Ross Freeman, 159 Ralph McGill Blvd., NE, Atlanta, GA 30365
The District Superintendents:
Andalusia District — Dr. Cecil E. Bradley, P.O. Box 69, Andalusia, AL 36420
Demopolis District — Dr. William E. Calhoun, P.O. Box 765, Demopolis, AL 36732
Dothan District — Rev. C. Jonathan Couey, 230 Plaza 2, Dothan, AL 36303
Marianna-Panama City District — Rev. J. Walter Ellisor, P.O. Box 306, Marianna, FL 32446
Mobile District — Rev. Billy Doyle Gaither, 589 Holcombe Ave., Suite C, Mobile, AL 36606
Montgomery District — Rev. James P. Dannelly, Jr., P.O. Box 6128, Montgomery, AL 36106
Pensacola District — Rev. E. Robert Dickerson, III, P.O. Box 2727, Pensacola, FL 32513
Selma District — Rev. J. Lamar Brown, 402 Caisson Dr., Selma, AL 36701
Troy District — Dr. Rex M. Mixson, 205 Lamar St., Troy, AL 36081

CABINET REPRESENTATIVES TO BOARDS AND AGENCIES 1985-1986

Board of Education — Rev. James P. Dannelly, Jr.
Board of Missions — Rev. J. Lamar Brown
Board of Evangelism — Rev. C. Jonathan Couey
Board of Church and Society — Rev. E. Robert Dickerson, III
Board of Pensions and Homes for Claimants — Rev. E. Robert Dickerson, III
Board of Ordained Ministry — Dr. William E. Calhoun
Board of Diaconal Ministry — Rev. James P. Dannelly, Jr.
Board of Health and Welfare Ministries — Rev. Billy D. Gaither
Commission on Archives and History — Dr. Cecil E. Bradley
Commission on Town and Country Work — Rev. Billy D. Gaither
Commission on Worship — Rev. J. Walter Ellisor
Commission on Religion and Race — Rev. Billy D. Gaither
Committee on Equitable Salaries — Rev. J. Lamar Brown
Assembly Ground Commission — Dr. Cecil E. Bradley
Conference Board of the Laity — Dr. William E. Calhoun
Board of Higher Education and Campus Ministry — Rev. J. Walter Ellisor
Council on Youth Ministries — Rev. James P. Dannelly, Jr.
Council on Finance and Administration — Dr. Rex M. Mixson
Commission on the Status and Role of Women — Rev. J. Walter Ellisor
Commission on Christian Unity and Interreligious Concerns — Rev. C. Jonathan Couey
Cooperative School of Missions — Rev. J. Lamar Brown
Joint Committee on Communications — Dr. William E. Calhoun
Committee on Career/Life Planning — Dr. Rex M. Mixson
Executive Committee, Conference Council on Ministries — Dr. Cecil E. Bradley
Area Board of Pastoral Care and Counseling — Rev. E. Robert Dickerson, III
Conference Board of Trustees — Dr. Rex M. Mixson
Board of Managers, Pastors' Assembly — Rev. C. Jonathan Couey
Area Committee on Joint Concerns — Rev. James P. Dannelly, Jr.

BOARDS AND AGENCIES

*The mailing addresses of the ministerial members of boards and agencies are to be found in Division III, the conference directory. The mailing addresses of the lay members of boards and agencies are to be found in a Lay Directory, (at the end of Division I).

COMMITTEE ON STANDING RULES
(Standing Rule 3)

Chairperson — Dr. J. Syd Lock
Secretary — Rev. Jesse R. Evans, Jr.
Members — Rev. Abe Boykin (85), Dr. J. Syd Lock (80), Rev. Donald R. Brill (84), Mr. Bob Wills (84), Rev. Jesse R. Evans, Jr. (84), Rev. Charles M. Langford, Conference Secretary

COMMITTEE ON RESOLUTIONS AND PETITIONS
(Standing Rule 4)

Chairperson — Mr. Joe W. Adams
Vice Chairperson — Rev. Jimmie R. Spikes
Secretary — Mrs. Betty Salter
Members — Mr. Curtis Ireland (83), Mrs. Betty Salter (80), Rev. C. Edward Britton (84), Dr. Gerald Freeman (84), Rev. Rual W. Morris (84), Rev. Jimmie R. Spikes (84), Mr. Joe W. Adams (84), Mr. Harry McDavid (84)

COMMITTEE ON NOMINATIONS
(Standing Rule 5)

The District Superintendents
The Conference Secretary
The Conference President of United Methodist Women
The District Presidents of United Methodist Women
The Conference Lay Leader
The District Lay Leaders
The Executive Director of the Conference Council on Ministries
Two Youth from CCYM: Miss Cindy Revette (85), Miss Rea Withers (85)
Two ethnic minority persons: Mr. Henry McClain (80), Mrs. Mary Willis (84)
Young Adult: Mrs. Sally Jill Murphy (84)

COMMITTEE ON COURTESIES AND INTRODUCTIONS
(Standing Rule 6)

Chairperson — Rev. Ben Sawada
Vice Chairperson — Dr. Henry E. Roberts
Secretary —
Members — Rev. Ben Sawada (80), Dr. Henry E. Roberts (80), Mr. W. Tom Jones (80), Dr. Willa Harris (83), Miss Jean Rodgers (85)

COMMITTEE ON JOURNAL
(Standing Rule 7)

Rev. R. Bruce Johnson (84), Rev. Charles E. Simmons (84)

COMMITTEE ON ARRANGEMENTS
(Standing Rule 8)

The Council on Finance and Administration

COMMITTEE ON PROGRAM
(Standing Rule 9)

The Presiding Bishop
The District Superintendents
The Conference Secretary
The Conference Registrar
The President of Huntingdon College

The Chairperson of the Commission on Worship
The Executive Director of the Conference Council on Ministries
Representative of Council on Finance and Administration
Two Pastors within the City of Montgomery
The Conference Lay Leader
The Conference President of United Methodist Women

COUNCIL ON MINISTRIES
(Standing Rule 29 — Constitution p. 194, 1974 Journal)

Chairperson — Dr. Henry E. Roberts
Vice Chairperson — Mrs. James Salter
Secretary — Dr. J. Syd Lock
Additional Members of the Executive Committee: Bishop J. Lloyd Knox, Dr. Roy T. Sublette, Rev. Marcus J. Chandler, Rev. Joe Ed Hastings, Rev. Billy D. Gaither, Miss Jennifer Story, Mr. Booker Cook, Mr. Henry Greer, Mrs. Leonard Shults, Dr. Cecil E. Bradley
The Presiding Bishop — Bishop J. Lloyd Knox
The Conference Council Staff:
Executive Director — Dr. Roy T. Sublette
Associate Director — Rev. Gerald H. Maddox
Associate Director for Blue Lake — Rev. Linwood A. Lewis
Conference Treasurer — Rev. Joe Ed Hastings
Youth Coordinator — Mr. Bill Roy
Children's Coordinator — Mr. Mark Stewart
The District Superintendents
The Board and Agency Representatives:
Board of Missions — Dr. J. Syd Lock and Ms. Boots Guthrie
Board of Evangelism — Rev. Jerry M. Dooling and Mr. Grady Watson
Board of Education — Rev. Linwood Lewis and Mr. H. Clay Turner
Board of Church and Society — Rev. Spencer Turnipseed and Mrs. Leonard Shults
Board of Health and Welfare — Rev. Jimmie C. Connor and Mr. Roy Jeffcoat
Board of Pensions and Homes for Claimants — Dr. Ralph R. Hendricks and Mrs. Jesse R. Evans, Jr.
Board of Ordained Ministry — Dr. John Ed Mathison and Rev. John D. Trobaugh
Board of Diaconal Ministry — Mr. Rudy Heintzelman
Commission on the Status and Role of Women — Mrs. James Salter
Commission on Worship — Rev. Joe Reams
Conference Board of the Laity — Mr. John Sherrer
Committee on Equitable Salaries — Rev. Frank Furr
Assembly Ground Commission — Mr. Harry McDavid
Commission on Religion and Race — Rev. Curtis S. Ford
Commission on Archives and History — Rev. Leonard H. Shults
Board of Trustees of the Annual Conference —
Commission on Town and Country Work — Rev. Winston D. Jay
Council on Finance and Administration — Dr. W. Herbert Sadler
Conference Secretary — Charles M. Langford
United Methodist Men — Mr. Joe Garris, Mr. R.D. Metcalf
United Methodist Women — Mrs. Eloise McGucken, Mrs. Haniel Jones
Board of Higher Education and Campus Ministry — Rev. W. Carl Herndon and Mrs. John Harvell
Commission on Christian Unity and Interreligious Concerns — Mrs. Dwight Wilson
Council on Youth Ministries — Miss Jennifer Story
District Representatives:
Andalusia — Mr. James Aaron
Demopolis — Mr. James I. Davis
Dothan — Mr. James Y. Carroll
Marianna-Panama City — Mr. Hughie Infinger
Mobile — Dr. Conan E. Davis
Montgomery — Dr. Marvin Grunzke
Pensacola — Mr. Don Lehman

Selma — Mr. Douglas Link
Troy — Mr. Henry Greer
United Methodist Foundation — Mr. Alto V. Lee, III
General Council on Ministries — Miss Alecia Curtis
Board of Managers, Pastors' Assembly — Rev. Libba G. Stinson
Committee on Career/Life Planning — Rev. Jimmie R. Spikes
Missional Priority Committee — Rev. Richard Walker, Jr.
Members at Large — Rev. James Howard, Mrs. Marsha Clayton, Mr. Booker T. Cook, Mr. James Salter, Dr. Henry E. Roberts, Rev. Alvin N. Harbour, Jr., Dr. Billy F. Hall, Dr. Annie Mae Turner
Youth — Mr. John Jones
Young Adults — Mr. Rian Kegerreis, Rev. Gary Miller

BOARD OF MISSIONS
(Standing Rule 30)

Chairperson — Dr. J. Syd Lock
Vice Chairperson — Rev. Joseph E. Bates
Secretary-Treasurer — Mrs. Elizabeth Claridy
Secretary, Church Extension —
Secretary, Education and Cultivation —
Secretary, Urban Work —
Secretary, Aid-to-Action Ministries —
Hunger Task Force —
Representatives to the Council on Ministries — Dr. J. Syd Lock and Ms. Boots Guthrie
Members —

District	*Minister*	*Laity*
Andalusia:	John K. Dickinson, Jr. (83)	Mrs. J. Thomas Terry (83)
Demopolis:	Joseph E. Bates (84)	Mr. Jimmy O'Bryant (84)
Dothan:	Timothy R. Trent (83)	Mr. Excell Watson (84)
Marianna-Panama City:	Fred E. Zeigler, Jr. (85)	Mrs. B.B. Cofield (80)
Mobile:	Thomas M. Ellisor, Jr.	Mr. Frank D. Russell (85)
Montgomery:	J. Syd Lock (80)	Mrs. Haniel Jones (80)
Pensacola:	Douglas C. Newton (84)	Mr. Phillip Miller (84)
Selma:	Gary R. Perry (83)	Mrs. A. Earl Watson (84)
Troy:	J. Earl Robbins (84)	Mrs. Elizabeth Claridy (84)

Members at Large — Mrs. Ann Kuehnel (84), Mr. Billy Outlaw (84), Rev. R.L. Hoagland (80), Mrs. Nellie C. Davis (84), Ms. Boots Guthrie (84)
Youth Members — Miss Ruth Jeffers (85), Mr. Jay McDavid (85)
Young Adult — Miss Rosanne Tidwell (84)

BOARD OF EVANGELISM
(Standing Rule 31)

Chairperson — Rev. Jerry M. Dooling
Vice Chairperson — Rev. W. Jean Spikes
Secretary — Rev. Larry D. Bennett
Representatives to the Council on Ministries — Rev. Jerry M. Dooling and Mr. Grady Watson
Members —

District	*Minister*	*Laity*
Andalusia:	Don Dean (84)	Mr. Grady Watson (80)
Demopolis:	Wilbur Majors (84)	Mr. Gaines McCorquodale (84)
Dothan:	James Savage (84)	Mr. Andy Lewis (84)
Marianna-Panama City:	Kenneth E. Autrey (80)	Mr. Terrell Magee (84)
Mobile:	W. Jean Spikes (84)	Mr. Edward F. Coleman (84)
Montgomery:	Jerry M. Dooling (84)	Mrs. Ferris Hardin (84)
Pensacola:	Walter M. Albritton, Jr. (84)	Mr. John Gahn (82)
Selma:	Larry D. Bennett (84)	Mr. Fred Harmon (80)
Troy:	Paul Larry Bryars (84)	Mr. James L. Martin (84)

Youth Members — Miss Kathy Revette (85), Miss Christy Woolard (85)

BOARD OF EDUCATION
(Standing Rule 32)

Chairperson — Rev. Linwood A. Lewis
Vice Chairperson — Dr. M. Lawrence Crawford
Secretary — Rev. John W. Bryan
Treasurer — Rev. J. Buddy Capps
Representatives to the Council on Ministries — Rev. Linwood A. Lewis and Mr. H. Clay Turner
Members —

District	*Minister*	*Laity*
Andalusia:	Linwood A. Lewis (84)	Mrs. Phyllis Dickerson (81)
Demopolis:	James N. Love (80)	Dr. M. Lawrence Crawford (84)
Dothan:	J. Walker Epps (84)	Mrs. Nell Weeks (80)
Marianna-Panama City:	John T. Parker (84)	Mrs. Roger Patterson (84)
Mobile:	George S. Turnipseed (84)	Mr. H. Clay Turner (84)
Montgomery:	Charles H. Hale, Jr. (80)	Dr. Eunice Moore (84)
Pensacola:	John W. Bryan (84)	Mrs. Nettie Edge (83)
Selma:	James H. Overbeck (84)	Mrs. Jean Bargainier (84)
Troy:	J. Buddy Capps (84)	Dr. Lester Stewart (78)

Members at Large — Rev. J. Thomas Terry (81), Rev. James B. Sanders, III (84), Mrs. T.C. Jackson (84), Mr. John W. DeRamus (84), Mrs. Bernice Young (84)
Minister of Music — Mr. Jeffrey Hummel (84)
D.C.E. — Mr. L. Edwin Free (84)
Youth — Miss Jennifer Story (85), Mr. Ted Colburn (84), Mr. Scott Powell (84)

BOARD OF HIGHER EDUCATION AND CAMPUS MINISTRY
(Standing Rule 33)

Chairperson — Rev. W. Carl Herndon
Vice Chairperson — Rev. Lynn Smilie Nesbitt
Secretary — Miss Helen Barlow
Representatives to the Council on Ministries — Rev. W. Carl Herndon and Mrs. John Harvell
Members —
Ministers: Charles C. Hays, Jr. (84), W. Carl Herndon (84), Earl Ballard (84), Lynn Smilie Nesbitt (84)
Laity: Dr. Imogene Mixson (84), Mrs. Joe Neal Blair (84), Mrs. John Harvell (80), Miss Helen Barlow (84)
Campus Minister — W. David Goolsby (85)
College Youth — Mr. Mark Kingry (84), Miss Nancy Hastings (84)
District Representatives

BOARD OF CHURCH AND SOCIETY
(Standing Rule 34)

Chairperson — Rev. A. Spencer Turnipseed, Jr.
Vice Chairperson — Mr. William Chance
Secretary — Mrs. W.C. Carter
Representatives to the Council on Ministries — Rev. A. Spencer Turnipseed, Jr. and Mrs. Leonard H. Shults
Representative from the United Methodist Women — Mrs. Perry M. Dalton
Members —

District	*Minister*	*Laity*
Andalusia:	J. Joel Jones (84)	Mr. William Chance (84)
Demopolis:	Douglas Golden (80)	Mrs. Johnie Goodson (80)
Dothan:	Jesse R. Evans (83)	Dr. Mary Ann Brown (84)
Marianna-Panama City:	Daniel D. Rhodes (84)	Mrs. Helen Myers (84)
Mobile:	David A. Murray (82)	Mrs. Leonard H. Shults (84)
Montgomery:	Steven A. Wiley (84)	Mrs. Frances Johnson (84)
Pensacola:	Edward M. Cotten (84)	Mr. Harold Swaney (84)
Selma:	Russell F. Fulford (84)	Mrs. W.C. Carter (80)

Troy: A. Spencer Turnipseed, Jr. (80) Mr. Tommy Strothers (84)
Youth — Miss Stephanie Stabler (85), Miss Andrea Chesser (85)

COMMISSION ON RELIGION AND RACE
(Standing Rule 35)

Chairperson — Rev. Curtis S. Ford
Vice Chairperson — Mrs. Amanda S. Burton
Secretary — Mrs. Kiziah Robinson
Representative to the Council on Ministries — Rev. Curtis S. Ford
Members —
Ministers: William M. Pickard, Jr. (80), Horatio J. Matthews (80), Curtis S. Ford (84), Phillip Ridgeway (84), Ronald Ball (84)
Laity: Mrs. Kiziah Robinson (80), Mrs. Mabel Knight (82), Mrs. Amanda S. Burton (84), Mr. Joseph Bassett (84), Mrs. Kenneth Weekley (84)
Youth — Miss Doris Roach (83), Mr. Steve Shamburger (84)

BOARD OF HEALTH AND WELFARE MINISTRIES
(Standing Rule 36)

Chairperson — Rev. Jimmie C. Connor
Vice Chairperson — Mr. Braxton Spahos
Secretary — Mrs. Betty Bryant
Representatives to the Council on Ministries — Rev. Jimmie C. Connor and Mr. Roy Jeffcoat
Members —

District	*Minister*	*Laity*
Andalusia:	O. Eugene Murphree (84)	Mr. Roy Jeffcoat (80)
Demopolis:	Charles Craddock (80)	Mr. Ronald Harwell (84)
Dothan:	Everett V. Killman (84)	Mr. James Hughes (84)
Marianna-Panama City:	Jimmie C. Connor (80)	Mrs. Louise Fleming (81)
Mobile:	George W. Mathison (78)	Mrs. Nell Weston (84)
Montgomery:	Donald Fuller (84)	Mrs. A.D. Lipscomb (80)
Pensacola:	R.C. Warren (84)	Mrs. Betty Bryant (84)
Selma:	Garry D. Williams (84)	Mrs. Woodrow Hopkins (81)
Troy:	Danny Arnold (84)	Mr. Braxton Spahos (78)

Youth — Miss Christy Williams (84)

CONFERENCE BOARD OF THE LAITY
(Standing Rule 37)

Chairperson — Judge Dale Segrest
Vice Chairperson —
Secretary — Henry Greer
Members —
Ministers: Marvin Ennis (79), George McClure (84)
Youth: Miss Tracy Harrell (85), Miss Aimee Williams (85)
Conference Lay Leader — Judge Dale Segrest
Conference Director of Lay Speaking — Randall Estes
Conference Director of Stewardship —
Conference President of United Methodist Men — Mr. Joe Garris
Conference Scouting Representative — Mr. LaVaughn Congelton
Conference President of United Methodist Women — Mrs. Eloise McGucken
President of the Council on Youth Ministry — Miss Jennifer Story
District Lay Leaders:
Andalusia: Mr. James Aaron
Demopolis: Mr. James I. Davis
Dothan: Mr. James Y. Carroll
Marianna-Panama City: Mr. Hughie Infinger
Mobile: Dr. Conan E. Davis
Montgomery: Dr. Marvin Grunzke

Pensacola: Mr. Don Lehman
Selma: Mr. Douglas Link
Troy: Mr. Henry Greer
Ex-Officio: The presiding bishop, the district superintendents, and the executive director of the conference Council on Ministries

COMMISSION ON STEWARDSHIP
(Standing Rule 38)

Members —
Laypersons at-large: Mr. James I. Davis (85), Mr. James F. Whatley (85), Mr. Randy Spiwak (85)
Ministers at-large: Rev. B. Gene Williams (85), Rev. Mary Beth Cloyd (85), Dr. Billy F. Hall (85)
District directors of stewardship:
Andalusia: Mr. Jimmy Warren
Demopolis: Mr. Roy Jordan
Dothan: Mr. Excell Watson
Marianna-Panama City: Mr. Earl Williams
Mobile: Mr. L.W. Brown
Montgomery: Mr. Wade Segrest
Pensacola: Mr. Rolland G. Hull
Selma: Mr. William Mooneyham
Troy: Mr. Moses Sellers

THE CONFERENCE UNITED METHODIST WOMEN
(Standing Rule 39)

President — Mrs. Eloise McGucken
Vice President — Mrs. Juanita Hester
Secretary — Mrs. Gayle J. Shults
Treasurer — Mrs. Corrine Pinchard
Secretary for Financial Interpretation — Mrs. Frances Johnson
Coordinator of Christian Personhood — Mrs. Ruth Heyne
Coordinator of Christian Global Concerns — Mrs. Bernice Bryant
Coordinator of Christian Social Involvement — Mrs. Nancy Risch
Coordinator of Supportive Community — Mrs. Monza Wilson
Secretary of Program Resources — Mrs. Laura Ford
Chairperson of Membership — Mrs. Lois Roberts
Chairperson of Blue Lake — Mrs. Vera Moore
Chairperson of the Committee on Nominations — Mrs. Bernice Young
Secretary of Publicity and Public Relations — Mrs. Ruth Ann Powers
Registrar — Mrs. Debbie Luckie
Dean, Alabama-West Florida Cooperative School of Christian Mission — Mrs. Mary E. Carter
Member, Women's Division, General Board of Global Ministries — Mrs. Sue Jones
Representative to the Regional School Planning Committee — Mrs. Ruth Heyne
Member, Jurisdictional Nomination Committee — Mrs. Sarah Smith

COMMISSION ON THE STATUS AND ROLE OF WOMEN
(Standing Rule 40)

Chairperson — Mrs. James Salter
Vice Chairperson — Rev. Judd Stinson
Secretary — Mrs. Ruth Ann Powers
Conference Staff —
Commission on Religion and Race — Rev. Curtis S. Ford
Board of Ordained Ministry — Rev. E.R. Dickerson
United Methodist Women — Mrs. Dwight Wilson
Council on Youth Ministry — Miss Miranda Yeager (85)
Conference Board of the Laity —

Commission on Worship — Mrs. Jimmie Nell Williams
Board of Education — Mrs. T.C. Jackson

District	*District Rep.*	*At Large*
Andalusia:	Mrs. Marion Newsome (83)	Rev. Judd Stinson (84)
Demopolis:	Mrs. Vera P. Spencer (84)	Miss Paula Jones (80)
Dothan:	Mrs. Betty Grant (84)	Mrs. Virginia King (80)
Marianna-Panama City:	Miss Cindy Adams (83)	Mrs. James Savage (80)
Mobile:	Mrs. Rose McKinley (84)	Mrs. Gwin Armstrong (84)
Montgomery:	Mrs. Mary Love Turney (84)	Rev. Kathryn B. Gatewood (82)
Pensacola:	Mrs. James Salter (84)	
Selma:	Mrs. Richard Kinnie (80)	
Troy:	Mrs. Ruth Ann Powers (84)	

COUNCIL ON YOUTH MINISTRY
(Standing Rule 41)

President — Miss Jennifer Story
Youth Services Coordinator — Miss Ruth Jeffers
Priorities Coordinator — Miss Stephanie Stabler
Publicity Coordinator — Miss Michelle Davis
Secretary in Charge — Miss Sofia Frankowski
Financial Secretary — Mr. Mike Mitchell
Fall Rally Coordinator — Miss Stephanie Dunaway

COMMITTEE ON CAREER/LIFE PLANNING
(Standing Rule 42)

Chairperson — Rev. Jimmie R. Spikes
Vice Chairperson — Miss Jean Rodgers
Secretary — Rev. E. Madoc Thomas
Ministers: Jimmie R. Spikes (80), Charles R. Walker (80), E. Madoc Thomas (84)
Laity: Mrs. W. Thad Chesser (80), Mrs. Marcus Smith (80), Mr. Ray Thrift (80), Miss Jean Rodgers (84), Miss Donna Leard (80)
Youth — Mr. Mike Mitchell (85), Mr. Jim Hayes (85), Miss Shawn Whitley (84)

ASSEMBLY GROUND COMMISSION
(Standing Rule 43)

Chairperson — Mr. Harry McDavid
Vice Chairperson — Rev. George M. Sedberry
Secretary — Rev. Thomas J. Sheppard
Treasurer — Mr. E.E. Anthony, Jr.
Members —

Terms ending in 1986:
Mrs. S. Curtis Bryant (Dothan), Rev. E.D. Ridgeway (at large), Mr. Henry McClain (at large), Rev. Howard L. Bozeman, Jr. (Troy), Rev. Tom Sheppard (at large), Mr. William Mooneyham (Selma)

Terms ending in 1988:
Mr. Jack Temple (Pensacola), Mr. Henry Greer (Troy), Rev. Stephen McGucken (Mobile), Mr. Harry McDavid (Mobile), Mr. Gerald Cargill (Demopolis), Dr. John M. Whatley (Marianna-Panama City)

Terms ending in 1990:
Mr. E.E. Anthony, Jr. (Andalusia), Rev. Thomas Sowell (Andalusia), Rev. E. Zedoc Baxter (Demopolis), Rev. George M. Sedberry (Dothan), Mr. Shouppe Howell (Marianna-Panama City), Rev. James E. Savage (Montgomery), Mrs. Lois Roberts (Montgomery), Rev. Paul Higdon (Pensacola), Dr. Floyd C. Enfinger (Selma), Rev. Ernest M. Andress (at large), Mr. Foy Campbell (at large)

COMMISSION ON TOWN AND COUNTRY WORK
(Standing Rule 44)

Chairperson — Rev. Winston D. Jay
Vice Chairperson — Rev. Joseph Holloway, II
Secretary — Rev. William Grant
Treasurer —

District	*Minister*	*Laity*
Andalusia:	Lamont C. Rouse (84)	Mr. Harold Snowden (84)
Demopolis:	Joseph Holloway, II (84)	Mr. A.B. Dueitt (84)
Dothan:	William Grant (84)	Mr. Larry Ezell (84)
Marianna-Panama City:	Thomas E. Whiddon (84)	Mr. E.L. Hollingsworth (84)
Mobile:	Tommy Stringer (84)	Mr. Bluett Tanner (84)
Montgomery:	Daniel W. Morris (84)	Mr. George Waters (84)
Pensacola:	Winston D. Jay (84)	Mr. J. Madison Black (84)
Selma:	William N. Hust (84)	Mr. Pascal Judd (84)
Troy:	William E. Elwell (84)	Mr. Marvin Dillard (84)

Youth — Mr. Alan Lovell (82)

COMMISSION ON WORSHIP
(Standing Rule 45)

Chairperson — Rev. Joe Reams
Vice Chairperson — Rev. Marcus Smith
Secretary — Mrs. W.S. Carpenter

District	*Minister*	*Laity*
Andalusia:	James J. Jines, III (84)	Mr. Ben Free (84)
Demopolis:	James A. Posey (84)	Mrs. W.S. Carpenter (84)
Dothan:	W. Thad Chesser (84)	Mrs. Elene Powell (84)
Marianna-Panama City:	Hays McKay, Jr. (84)	
Mobile:	W.B. Atkinson, Jr. (84)	Mr. Larry Bell (84)
Montgomery:	Joe Reams (84)	Mrs. Howard Vickers (84)
Pensacola:	Marcus H. Smith (80)	Mrs. Paul McKinney (84)
Selma:	Leonard L. Howell (84)	Mrs. Bruce Burson (84)
Troy:	Asbury F. Wolfe, Jr. (80)	Miss Evelyn Williams (84)

Youth — Miss Sofia Frankowski (83), Miss Lori Livingston (83)

AREA BOARD OF PASTORAL CARE AND COUNSELING
of the Birmingham Area
of The United Methodist Church
(Standing Rule 46)

Chairperson — Dr. Ralph Bates (N. AL.)
Vice Chairperson — Dr. Annie Mae Turner (AL.-W. FL.)
Secretary — Rev. W. Thad Chesser (AL.-W. FL.)
Treasurer — Rev. Buddy Hayes (N. AL.)
Representative to the Council on Ministries — Dr. Annie Mae Turner
Members —

Terms to expire in 1986:

Mr. Clyde Anderson, Mrs. Carl Stephens, Mrs. Nonie S. Green, Mrs. Charles R. Walker, Rev. Henry Eddins, Rev. James E. Claunch, Rev. John Trobaugh, Rev. Danny Doss

Terms to expire in 1987:

Mr. Fred Rowe, Mr. James Y. Carroll, Dr. Norma Taylor Mitchell, Mrs. Glenna Porter, Rev. Alvin N. Harbour, Jr., Rev. W. Thad Chesser, Rev. Libba Garner Stinson, Rev. C. Bryant Wilson

Terms to expire in 1988:

Dr. David Hodo, Dr. Annie Mae Turner, Mr. A. Michael Gates, Mrs. Clara Turner, Rev. C. Jonathan Couey, Rev. James T. Ross, Dr. Roy T. Sublette, Rev. Kenneth Autrey

COMMISSION ON ARCHIVES AND HISTORY
(Standing Rule 47)

Chairperson — Rev. Leonard H. Shults
Vice Chairperson — Rev. Daniel D. Rhodes
Secretary — Mrs. Earl Norton
Members — Mr. Douglas Purcell (80), Mrs. Alverta Hughes (80), Mrs. J.P. Walton (80), Mrs. Joseph A. Sheppard (80), Rev. Daniel D. Rhodes (83), Rev. Leonard H. Shults (84), Rev. Floyd N. Wright (84), Mrs. Vivian DeShields (84), Mrs. Earl Norton (84)
Youth — Miss Michelle Davis (85)
Ex Officio — Mrs. Mary Ann Pickard, Archivist/Historian
Life Member — Mrs. Franklin S. Moseley
Archivist/Historian Emeritus and Life Member — Dr. R. Glenn Massengale

COMMISSION ON CHRISTIAN UNITY AND INTERRELIGIOUS CONCERNS
(Standing Rule 48)

Chairperson — Mrs. Dwight Wilson
Vice Chairperson — Rev. Charles Fail
Secretary — Dr. Willa Bing Harris
Membership —

District	*Minister*	*Laity*
Andalusia:	Keith Graham (84)	Mrs. Lurleen Martin (84)
Demopolis:	Ray C. Lane, Sr. (84)	Martin Goodson (80)
Dothan:	John F. Edwards (84)	Mrs. Dwight Wilson (80)
Marianna-Panama City:	John King (84)	Mrs. Mary Ann Burke (84)
Mobile:	Charles Fail (84)	Mr. Lawrence Stallworth (84)
Montgomery:	L. Stanley Carter (84)	Dr. Willa Bing Harris (84)
Pensacola:	Janet Lee (84)	Mrs. Willie Anna Johnson (84)
Selma:	Norman G. Williams (80)	Mrs. Frances Jones (84)
Troy:	K.M. Vickers, Jr. (84)	Miss Ann Adams (80)

Youth — Mr. Vance Andre (85)
Ethnic Minority — Mrs. Phillip Ridgeway (84)

AREA BOARD OF COMMUNICATION/ADVOCATE
(Replaces Joint Committee on Communications — Standing Rule 49)

Officers:
Chairperson — Mrs. Hilda Balch (N. AL.)
Vice Chairperson — Rev. James A. Belcher (AL.-W. FL.)
Secretary — Rev. Leonard McDowell (N. AL.)
Membership —
Alabama-West Florida: Rev. James A. Belcher (84), Dr. T. Leo Brannon (84), Rev. R.O. Sigler (84), Mr. Orsen Spivey (80), Mr. Carl Stephens (80), Mrs. Jesse R. Evans, Jr. (84)
Director/Publisher — Dr. Paul Ruark, 909 9th Ave., West, Birmingham, AL 35204

BOARD OF MANAGERS — PASTORS' ASSEMBLY
(Standing Rule 50)

Chairperson — Rev. Libba Garner Stinson
Dean — Rev. J. Walker Epps
Registrar — Rev. Lee Allen
Secretary-Treasurer — Rev. Oakley W. Melton, III
Assistant Registrar — Lee Allen
Members —
Class of 1986 — Libba Garner Stinson, E. Madoc Thomas, Frank A. Arnold, Jr.
Class of 1987 — John H. Weeks, A.M. (Lee) Allen, Howard L. Bozeman, Jr.
Class of 1988 — J. Walker Epps, Oakley W. Melton, III, Stephen Smith
Class of 1989 — Phillip O. Ridgeway, R. Lawson Bryan, Kenneth Autrey

BOARD OF ORDAINED MINISTRY
(Standing Rule 51)

Chairperson — Dr. John Ed Mathison
Vice Chairperson — Rev. John D. Trobaugh
Secretary — Rev. Charles W. Avery
Treasurer — Rev. J. Douglas Williams

Membership and Ordination Section

Chairperson — Rev. Joseph Bullington, Jr.
Registrar — Rev. Edward D. Henne
Assistant Registrar — Rev. Larry Davis

Local Pastors Section

Chairperson — Rev. R. Lawson Bryan
Registrar — Rev. E. Bruce Fitzgerald
Assistant Registrar — Rev. Bobby S. Holladay

Conference Relations Section

Chairperson — George M. Sedberry
Registrar — Rev. Paul Wolfe
Registrar for Appointments Beyond the Local Church — Rev. Gerald Shelton

Standing Committees

Psychological Testing and Guidance — J. Robert Daffin
Continuing Education — Reba D. Wiley
Scholarships and Loans — W. Fred Fuller
Ministerial Recruitment — J. Carl Coulliette
Counseling Elders — Jake B. Brown
Joint Review Committee: Rev. Joseph Bullington, Jr., Rev. John D. Trobaugh *Alternate:* David H. Chunn
Representatives —
Council on Ministries — Dr. John Ed Mathison, Rev. John D. Trobaugh
Blue Lake Commission — Rev. J. Richard Holmes
Commission on the Status and Role of Women — Rev. E.R. Dickerson
Joint Committee on Disability — Rev. Howard L. Bozeman, Jr.
Members — Charles W. Avery (80), Howard L. Bozeman, Jr. (84), T. Leo Brannon (84), Jake B. Brown (78), R. Lawson Bryan (80), Joseph H. Bullington, Jr. (80), J. Edward Chandler (80), David H. Chunn (81), J. Carl Coulliette (84), J. Robert Daffin (84), Larry Davis (84), Stephen F. Dill (84), E. Bruce Fitzgerald (79), W. Fred Fuller (83), Langdon H. Garrison (84), Edward D. Henne (84), Bobby S. Holladay (84), J. Richard Holmes (84), John Ed Mathison (80), Frederick G. Outlaw (85), George M. Sedberry (84), Gerald Shelton (84), Lester H. Spencer (83), Jeffrey Spiller (84), John Wesley Spivey (78), Karl K. Stegall (84), John D. Trobaugh (80), John E. Vickers (80), Richard Walker, Jr. (80), Reba D. Wiley (80), J. Douglas Williams (84), Robert W. Wingard (84), Paul Wolfe (84)

BOARD OF DIACONAL MINISTRY
(Standing Rule 52)

Chairperson — Mr. Rudy Heintzelman
Vice Chairperson — Mrs. Francine LeSchmidt
Secretary — Mr. Wayne Hutcheson
Representative to the Council on Ministries — Mr. Rudy Heintzelman
Members — Mr. Rudy Heintzelman (80), Mrs. Francine LeSchmidt (80), Mr. Mark C. Stewart (84), Rev. Louise Johns (81), Mr. Blair P. Richards (84), Mr. Wayne Hutcheson (84), Mr. William A. Gunter (84), Ms. Clara Ester (85), Mr. Horace Shumpert (85), Mr. Jeff Bradford (85), Ms. Mary Ann Glaeser (85)
Representative from the Board of Education — Rev. J. Thomas Terry (84)
Representative from the Board of Higher Education and Campus Ministry — Mrs. John Harvell (84)
Representative from the Board of Ordained Ministry — Rev. W. Fred Fuller (84)

COUNCIL ON FINANCE AND ADMINISTRATION
(Standing Rule 53)

Chairperson — Dr. W. Herbert Sadler
Vice Chairperson — Mr. Clyde P. Mahaffey
Secretary — Mrs. Dorothy O. Stewart
Representative to the Council on Ministries — Dr. W. Herbert Sadler
Members —
Ministers: Clifford M. Abbott (85), W. Herbert Sadler (80), Edwin R. Sells (84), B. Michael Watson (84), Richard S. Wright (84)
Laity: Frank A. Jenkins (80), Alan Livingston (80), Clyde P. Mahaffey (80), Alvin Bland (84), Lewis Johnson (84), Mrs. Dorothy O. Stewart (84)

BOARD OF PENSIONS AND HOMES FOR CLAIMANTS
(Standing Rule 54)

Chairperson — Dr. Ralph R. Hendricks
Vice Chairperson — Rev. Henry E. Eddins
Secretary — Mrs. Jesse R. Evans, Jr.
Representatives to the Council on Ministries — Dr. Ralph R. Hendricks and Mrs. Jesse R. Evans, Jr.
Members —
Terms to expire in 1988:
Ministers: Ralph R. Hendricks, Ben Sawada, Henry E. Eddins
Laity: Dr. Elsworth Steele, Mr. Judge Hughes, Mr. Billy Joe Rish, Mrs. Jane Walker, Mrs. Jesse R. Evans, Mrs. William Chance
Terms to expire in 1992:
Ministers: Robert H. Collins, Ernest M. Andress, Elvin T. Edgar
Laity: Mrs. Lester H. Spencer, Mrs. Jean Creel, Mrs. Floyd H. Vallery, Mr. Frank Lamar, Mr. Russ Hudson, Mr. John Barnett, Jr.

COMMITTEE ON EPISCOPACY
(Standing Rule 55)

Chairperson — Rev. Clifford M. Abbott
Vice Chairperson — Mr. C.H. McGehee
Secretary — Mrs. John Bullard
3 Laywomen — Mrs. E.M. King, Jr., Mrs. Dwight Wilson, Mrs. John Bullard
3 Laymen — Mr. W.V. McRaney, Mr. C.H. McGehee, Mr. LaDon Anchors
3 Clergy — Rev. Clifford M. Abbott, Rev. Ben Smith, Rev. Robert L. Vaughn
3 At Large — Rev. Langdon H. Garrison, Mrs. Kenneth Weekley, Rev. J. Walter Ellisor
3 Appointed by the Bishop — Rev. Ben Sawada, Rev. Douglas C. Newton, Rev. Asa Boozer
Ex Officio — Mr. Foy Campbell, Dr. Karl K. Stegall
Youth — Miss Stephanie Dunaway

BOARD OF TRUSTEES OF THE ANNUAL CONFERENCE
(Standing Rule 56)

Chairperson — Mr. Merrill Shirley
Vice Chairperson — Rev. Norman B. McLeod, Jr.
Secretary — Rev. Norman S. Carr
Members —
Terms to expire in 1986:
Mr. Merrill Shirley, Rev. Norman B. McLeod, Jr., Dr. Ray Cavender, Rev. W. Earl Bridges
Terms to expire in 1987:
Dr. Lester H. Spencer, Rev. Marcus J. Chandler, Mr. James E. Hart, Jr., Col. James Watts
Terms to expire in 1988:
Rev. C. Edward Britton; Rev. Norman S. Carr, Mr. Fred Rowe, Miss Cecilia Bradley

COMMITTEE ON EQUITABLE SALARIES
(Standing Rule 57)

Chairperson — Rev. Frank Furr
Vice Chairperson — J.H.R. Stumbaugh
Secretary — Rev. J. Hugh McDonald
Members —
Ministers: Rev. Frank Furr (78), J. Hugh McDonald (80), Letcher C. Mitchell, Jr. (80), Thomas W. Sowell (84), Wallace Dismukes (84), William A. Parsons, Sr. (84)
Laity: Mr. Booker T. Cook (80), Mr. J.H.R. Stumbaugh (81), Mr. Hughie Infinger (84), Dr. Marvin Grunzke (84), Mr. John Howard (84), Mr. Leon Hilyer (84)

COMMITTEE ON INVESTIGATION
(Standing Rule 58)

Chairperson — Dr. Stephen F. Dill
Vice Chairperson — Rev. R. Neil McDavid
Secretary — Rev. Frank Furr
Stephen F. Dill (80), Frank Furr (80), R. Neil McDavid (80), Marcus H. Smith (80), Lynn Smilie Nesbitt (84), George M. Sedberry (84), Ben Smith (84). *Alternates:* Jimmie R. Spikes (80), Don Dean (84), Charles M. Langford (84)

PREACHER'S AID SOCIETY

President — Rev. John W. Bryan
Vice-President — Rev. Charles B. Craddock
Treasurer — Rev. Fred L. Davis
Secretary — Rev. Paul M. Higdon
Directors: Rev. Stephen L. Smith, Rev. Olin L. Rowe, Rev. Johnie W. McCurdy

AREA COMMITTEE ON JOINT CONCERNS
(Standing Rule 59)

Membership from Alabama-West Florida:
A representative of the Council on Finance and Administration
A representative of the Board of Trustees of the Conference
Cabinet Representative — Rev. James P. Dannelly, Jr.
A representative of the Conference Council on Ministries
A representative of CCOM, Budget and Coordinating Committee
The Conference Treasurer — Rev. Joseph E. Hastings
A representative of the Committee on Episcopacy
Executive Director, Conference Council on Ministries, ex officio — Dr. Roy T. Sublette

TRUSTEES — UNITED METHODIST HOMES FOR THE AGING

Terms to expire in 1986: Rev. M.C. Mathison (78), Rev. Walter Albritton, Jr. (80), Mr. Jack Hines (68), Mrs. A.D. Lipscomb, Jr. (77), and Mr. Edward J. Woods (80), Mr. L.E. (Tommy) Thompson (85)

Terms to expire in 1987: Rev. Jerry M. Dooling (82), Mrs. William J. Samford (68), Mr. W. Joe Rascoe (78), Rev. R. Lawson Bryan (84), Rev. Phillip Ridgeway (84), Mr. Frank C. Martin (84)

Terms to expire in 1988: Mr. Robert Coats, Jr. (74), Mrs. Eva Scott (78), Dr. Rex M. Mixson (82), Rev. Charles Avery (85)

DIRECTORS — UNITED METHODIST CHILDREN'S HOME
(Incorporated Feb. 5, 1891 — Amended June, 1971)

Chairperson — Mr. Joe H. Little, Jr., P.O. Box 490, Mobile, AL 36604
Ex-Officio — Chairperson, Board of Health and Welfare Ministries — Rev. Jimmie C. Connor, P.O. Box 707, Milton, FL 32570; Mission Coordinator of the Christian Social Involvement of the United Methodist Women — Mrs. Nancy Risch (85), 90 Highpoint Dr., Gulf Breeze, FL 32561

Members —

Terms to expire in 1986: Mr. J.H.R. Stumbaugh (81), 3701 Dunwoody Dr., Pensacola, FL 32503; Rev. Lamar Spencer (76); Rev. Ben Sawada (76)

Terms to expire in 1987: Mrs. W.C. Carter (72), Box 143, Prattville, AL 36067; Mr. Joe H. Little, Jr. (77), 954 Government St., Mobile, AL 36604; Rev. John T. Parker (77)

Terms to expire in 1988: Mr. Chris B. Heinz (52), 318 King St., Selma, AL 36701; Rev. John D. Trobaugh (78); Mr. James A. Hughes (83), P.O. Box 158, Cottonwood, AL 36320

Terms to expire in 1989: Mrs. Earnestine Banks (84), Rt. 1, Box 44, Hurtsboro, AL 36860, Dr. Willa Bing Harris (84), 2613 Whispering Pine Dr., Montgomery, AL 36116, Mrs. Mildred Mellown (84), P.O. Box 254, York, AL 36925

Terms to expire in 1990: Mrs. Marianne Harrison (84), Mr. Robert J. O'Neil, Jr. (85), Rev. A. Spencer Turnipseed, Jr. (85)

DIRECTORS — UNITED METHODIST FOUNDATION

President — Mr. Alto V. Lee, III
Vice President — Mr. Kenneth Cooper
Secretary — Mrs. E.M. King, Jr.
Executive Director —
Directors:
Ex-Officio — The Presiding Bishop and the District Superintendents
Members — Dr. Ralph Adams, Mr. Waymer W. Bryan, Dr. Ben Byrd, Mr. Foy Campbell, Mr. James Y. Carroll, Mr. L.E. Creel, Mr. Kenneth Cooper, Mr. F.A. Flowers, Jr., Mr. Harry P. Hall, Mr. Preston Hood, Mrs. E.M. King, Jr., Miss Alice Lee, Mr. Alto V. Lee, III, Mr. C.H. McGehee, Ms. Margaret McWhorter, Mrs. Clyde Mahaffey, Mr. Frank C. Martin, Mr. Thomas H. Morris, Dr. J. Lemley Morrison, Mr. Charles Newsom, Mr. M.D. Nolin, Jr., Mr. Yancy Parker, Mr. Harry S. Prim, Jr., Mr. Edward H. Reynolds, Mr. K.T. Riley, Mr. Cecil Spear, Jr., Mr. Calvin L. Todd, Dr. Charles G. Tomberlin, Mr. W.K. Upchurch, Jr., Mr. Jack F. Ussery, Mrs. A.D. Walden, Mr. Charles S. Weeks, Mr. Robert J. Williams

TRUSTEES — BIRMINGHAM-SOUTHERN COLLEGE

Class of 1986:
Clerical: Dr. T. Leo Brannon and Rev. Joe Ed Hastings
Laity: Mr. Joel Smith and Dr. Lem Morrison
Laity at Large: Mr. Ken Liles
Class of 1987:
Clerical: Dr. Karl K. Stegall
Laity: Mr. Excel Watson
Class of 1988:
Clerical: Dr. Stephen F. Dill
Laity: Mr. Larry Striplin
At Large: Mr. Sam K. Cohn, Mr. William J. Rushton, Mr. Charles W. Daniel, Mr. Clay P. Long, Mrs. Katherine McTyeire, Mr. G.A. Costanzo, and Mr. John M. Harbert, III, Mr. Jimmy Lee, Mr. Glenn Ireland, Mr. Chester Brown, Mr. Philip Jackson, Dr. Arthur Freeman, Mr. John McMahon, Mr. Donald Hess, Mr. Ronald Kuehn, Jr., Mr. Paul Kassouf, Mr. David Baker, Mr. Carl Bailey

Life Members: Mr. Taylor Kirby, Bishop Paul A. Duffey, Mrs. Julia Barber, Mr. Elton Stephens, Dr. Denson Franklin, Dr. Otis Kirby, Mr. William Hulsey, Dr. Allen Montgomery, Dr. Paul Clem, Mr. John Evins, Ms. Corinne Norton Gay, Mr. Frank Spain, Mr. Sim Wilbanks, Mr. B.A. Monaghan, Mr. Joseph Bruno

TRUSTEES — HUNTINGDON COLLEGE

Class of 1986:
Clerical: Rev. Asa Boozer and Rev. Charles R. Walker
Laity: Mrs. Ann S. Bedsole and Mr. Alfred Delchamps, Jr.
At Large: Mr. Truman M. Hobbs, Mrs. Diane S. Wendland, Mrs. Alfred P. (Isabelle) Thomasson, Mr. Jack Hurley
Class of 1987:
Clerical: Rev. J. Walter Ellisor and Rev. David H. Chunn
Laity: Mr. Leon Hadley and Dr. Charles G. Tomberlin

At Large: Dr. W. Foster Eich, III, Mr. Robert S. Weil, Mr. Jack W. Boykin, Mr. Winton M. Blount, III

Class of 1988:

Clerical: Dr. Henry E. Roberts and Dr. John Ed Mathison

Laity: Judge Philip Dale Segrest and Mr. Alto V. Lee, III

At Large: Mr. James G. Martin, Mr. Phillip A. Sellers, Mr. James W. Wilson, Jr.

Life Membership: Mrs. Thomas D. (Julia) Russell, Mrs. Jean B. Lane, Mr. W.S Brewbaker, Sr., Dr. Charles Lester

Clergy-at-Large: Bishop J. Lloyd Knox

WESLEY FOUNDATION BOARDS OF DIRECTORS

Auburn Wesley Foundation

Class of 1986: Rev. Don Fuller, Mrs. Frances Hale

Class of 1987: Rev. Frank Hyles, Mr. Richard Lane

Class of 1988: Rev. B. Gene Williams, Mrs. Elaine Grove

Class of 1989: Rev. Daniel W. Morris, Mr. Steve Ellis

North Alabama Representative: Rev. Ken Dumivant

At-Large: Mr. Russ Peters

Ex-Officio: Bishop J. Lloyd Knox, Dr. Ray Cavender, Rev. James P. Dannelly, Jr., Rev. Joe Reams, Mr. E.B. Peck and Mr. W. David Goolsby

Auburn Wesley Foundation Trustees

Mr. I.D. Williams, Rev. Edward D. Henne; *Members at Large:* Mr. Terry Countermine, Mr. Joe Yeager, Dr. Ray Dickins, Ms. Ferris Hardin

Livingston Wesley Foundation

Class of 1986: Mrs. Osto Harwell, Mr. Nathaniel Reed, Mr. Ken Hundley, Rev. Robert Collins

Class of 1987: Mr. Coy Mills, Jr., Mr. Clinton McClure, Rev. R. Bruce Johnson, Dr. Fred Sakon

Class of 1988: Rev. Charles B. Craddock, Rev. Howard Bozeman, Jr., Mr. Joey Coxwell, Mr. Robert P. Upchurch, Mrs. Jane Watson

Marion Wesley Foundation

Class of 1986: Mrs. Sandy Workman, Mrs. Lelo Nichols

Class of 1987: Mr. Tim Tucker, Mr. Donny Barton, Mrs. Lois Nichols, Mrs. Earl Anderson

Class of 1988: Miss Patricia Thompson, Mr. Louis McBride, Mrs. Beth McLendon

Troy State University Wesley Foundation

Class of 1986: Dr. Peter Howard, Mr. Harold Webster, Mr. Charles Nelson, Mrs. Mary Jim Cain, Mrs. Jo Harvell

Class of 1987: Rev. Thad Chesser, Mrs. Rhetta Johnson, Rev. Marvin Vickers, Sr., Mrs. Linda Grice, Mrs. Verbie Curtis

Class of 1988: Mrs. Marie Clark, Dr. Norma Mitchell, Mr. Sidney Starling, Mr. Billy Walters, Mr. Bill Stuart, Miss Lurianne Folmar

University of South Alabama Wesley Foundation

Class of 1986: Mr. K. Zalma Chitty, Mr. J.L. Ellisor, Rev. Dick Wright, Mr. Jim Trout, Rev. Donald Brill, Mrs. Diane Beers

Class of 1987: Mrs. Charles Ratcliffe, Sr., Rev. Ted Hoagland, Rev. Tim Thompson, Rev. Bob Penton

Class of 1988: Mrs. Dottie Rogers, Mr. H. Clay Turner, Rev. Jeff Spiller, Rev. Ben Sawada, Mr. Alex Howard

Ex-Officio: Wesley Fellowship Director, Mobile District Superintendent, Rev. Carl Herndon, Dr. T.G. Jackson

BOARD OF DIRECTORS — NOAH'S ARK

Andalusia District — Rev. Robert Ross
Demopolis District — Rev. Douglas Golden
Dothan District — Rev. Thad Chesser
Marianna-Panama City District — The ministers, one lay person, and one youth from the churches of Panama City
Mobile District — Mr. Carlton Caruthers
Montgomery District — Mrs. Haniel Jones
Pensacola District — Rev. Jim Ross
Selma District — Mrs. Ned Hester
Troy District — Rev. Steve Wiley
Ex-Officio — District Superintendent, Marianna-Panama City District

ETHNIC MINORITY COMMITTEE

Chairperson — Rev. Richard Walker, Jr.
Vice Chairperson — Mrs. Vivian DeShields
Secretary — Mrs. Leverta S. Ridgeway
Members — Mrs. Nellie C. Davis, Mrs. Leverta S. Ridgeway, Mr. Judge Hughes, Mr. Booker T. Cook, Dr. Addie June Hall, Rev. Richard Walker, Jr., Mrs. Vivian DeShields, Representatives from: Board of Missions, Board of Education, Commission on Religion and Race, Board of Church and Society

DISTRICT COMMITTEE ON CHURCH LOCATION AND BUILDING

Andalusia District: Rev. Cecil E. Bradley, Mr. Jack J. Peevy, Mr. John Sigler, Rev. Gerald H. Maddox, Mr. Sam Trent, Mr. George Proctor, Mr. Charles Northcutt, Rev. J. Joel Jones

Demopolis District: Dr. William E. Calhoun, Rev. E. Zedoc Baxter, Mr. Clyde Mahaffey, Mr. W.L. York, Mr. Roy Jordan, Rev. Charles Craddock, Rev. Herbert C. Hill, Rev. Edward M. Cotten

Dothan District: Rev. C. Jonathan Couey, Rev. Richard Sigler, Mr. Eugene Metcalf, Mr. A.C. Allen, Mr. Excell Watson, Mr. Richard White, Mr. Alan Livingston, Rev. Asa Boozer, Rev. J. Walker Epps, Mr. Ross Cotter, Mr. Lomax Ward, Mrs. Sue Byrd

Marianna-Panama City District: Rev. J. Walter Ellisor, Mr. Everett Kahle, Mr. Earl Duncan, Mr. Jim Roberts, Rev. Fred Zeigler, Rev. Al Harbour, Mr. Billy Joe Rish, Mr. Jim Appleton

Mobile District: Rev. Billy D. Gaither, Rev. Thomas M. Ellisor, Jr., Mr. D.C. Goleman, Rev. George Mathison, Mr. W.V. McRaney, Rev. Alton E. Moore, Jr., Mr. Frank Russell

Montgomery District: Rev. James P. Dannelly, Jr., Rev. Henry Eddins, Mr. George Goodwin, Mr. Dan Stallings, Mr. John Tinsley, Rev. Ennis Sellers, Dr. Frank A. Arnold, Jr., Mr. C.H. McGehee, Rev. Don Fuller

Pensacola District: Rev. E.R. Dickerson, Rev. W.R. Bottoms, Rev. Clifford M. Abbott, Rev. Bill Funchess, Mr. Eugene Booker, Mr. Roy Johns, Ms. Barbara Odom

Selma District: Mr. Fred Harmon, Mr. Roy A. Murray, Mr. Ralph Boutwell, Rev. J. Lamar Brown, Rev. Joe E. Bates, Rev. Norman G. Williams

Troy District: Dr. Rex M. Mixson, Mr. Jack Dickert, Mr. Tom Murphree, Col. James A. Watts, Rev. Asbury F. Wolfe, Jr., Mrs. Martha Houston, Rev. Luther A. Gandy, Rev. Pruitt Willis, Rev. Danny R. Arnold, Rev. William N. Hust, Rev. John C. Carmichael, Rev. Johnny W. Johnson, Rev. William A. Parsons, Sr.

DISTRICT COMMITTEE ON ORDAINED MINISTRY

Andalusia District: Rev. Cecil E. Bradley, Rev. Ernest M. Andress, Rev. John K. Dickinson, Jr., Rev. Linwood A. Lewis, Rev. Roy T. Sublette, Rev. Arthur L. Luckie, Rev. Joe Ed Hastings, Rev. George Sedberry, Rev. Robert H. Collins

Demopolis District: Dr. William E. Calhoun, Rev. E. Zedoc Baxter, Rev. Marquis Wingard, Rev. Charles M. Langford, Rev. Jake B. Brown, Dr. Ralph R. Hendricks, Rev. Malcolm L. Roberts, Rev. J. Carl Jackson, Rev. Thomas W. Sowell

Dothan District: Rev. C. Jonathan Couey, Rev. W. Thad Chesser, Dr. B. Michael Watson, Rev. Jimmie R. Spikes, Rev. J. Walker Epps, Rev. William E. Grant, Rev. James Belcher, Rev. Howard Bozeman, Jr., Dr. Lester H. Spencer, Rev. Lynn S. Nesbitt, Rev. John H. Lane, Rev. E. Bruce Fitzgerald

Marianna-Panama City District: Rev. J. Walter Ellisor, Rev. Langdon Garrison, Rev. John Parker, Rev. Al Harbour, Dr. Charles C. Hays, Jr., Rev. John Wesley Spivey, Rev. Edwin R. Sells, Rev. Robert E. Hall, Rev. J. Richard Holms, Rev. C. Edward Britton

Mobile District: Rev. Billy D. Gaither, Rev. James L. Allison, Dr. Stephen F. Dill, Rev. Frank Furr, Rev. Jeff Spiller, Rev. John Trobaugh, Rev. George Turnipseed, Rev. Richard Walker, Jr., Rev. Richard Wright, Rev. Ben Sawada

Montgomery District: Rev. James P. Dannelly, Jr., Rev. Lawson Bryan, Rev. David H. Chunn, Rev. Danny Doss, Rev. E.D. Ridgeway, Rev. Gary Miller, Rev. James E. Savage

Pensacola District: Rev. E.R. Dickerson, Rev. J. Edward Chandler, Rev. Clifford M. Abbott, Rev. Jesse D. Guy, Rev. Davis Y. Martin, Dr. Herb Sadler, Rev. Donald R. Brill, Rev. Jimmie C. Connor

Selma District: Rev. James Farrow, Rev. Joseph Lisenby, Rev. Frank L. Scott, Rev. Joe Neal Blair, Rev. J. Lamar Brown, Rev. James Love

Troy District: Dr. Rex M. Mixson, Rev. W. Fred Fuller, Rev. Asbury F. Wolfe, Jr., Rev. Gerald A. Shelton, Rev. Larry Bryars, Rev. Danny R. Arnold, Rev. Paul M. Higdon, Rev. J. Buddy Capps, Rev. R. Bruce Johnson, Rev. Luther A. Gandy, Rev. William E. Elwell, Rev. Cecil Coleman

DISTRICT COMMITTEE ON THE SUPERINTENDENCY

Andalusia District: Miss Alice Lee, Mrs. Hazel Findley, Mr. James S. Brown, Rev. Horatio J. Matthews, Rev. Linwood Lewis, Rev. George Sedberry, Rev. Art Luckie, Mr. Fred Taylor, Rev. Marvin Ennis

Demopolis District: Rev. Charles M. Langford, Rev. Jake B. Brown, Mr. Forrest Harris, Mr. Robert P. Upchurch, Mr. Clyde Mahaffey, Mr. James Scruggs, Rev. Thomas W. Sowell, Mrs. Amanda Burton, Mrs. Thelma J. Hurt, Mrs. Vickie M. Glover, Mr. James I. Davis

Dothan District: Mrs. J.P. Walton, Mr. Charles Weeks, Rev. Asa Boozer, Dr. Lester H. Spencer, Mr. James Y. Carroll, Mrs. James Mize, Mr. Yancey Parker, Mr. Excell Watson, Rev. Richard Sigler, Ms. Priscilla Carroll, Bishop Carl J. Sanders.

Marianna-Panama City District: Dr. M.C. Mathison, Mrs. Rodney Pruess, Mr. Hughie Infinger, Mr. Tom Lathinghouse, Mr. Hugh Segrist, Mrs. Jimmie Nell Williams, Rev. Langdon H. Garrison, Rev. C. Edward Britton, Mrs. Lear Boynton, Rev. Mike Roberts

Mobile District: Mr. W.V. McRaney, Dr. Stephen F. Dill, Rev. Richard Walker, Jr., Mrs. Vera Moore, Mr. Harry E. McDavid, Mr. Richard Pearson, Ms. Ruby Ogle, Dr. Conan E. Davis

Montgomery District: Rev. Lawson Bryan, Mr. Julius Lowe, Dr. John Ed Mathison, Rev. B. Gene Williams, Mrs. Burton Griffin, Mrs. Solona McDonald, Mr. Ray Cavander, Rev. Jerry M. Dooling

Pensacola District: Mr. Ed Friedlander, Mrs. Sarah Williams, Rev. Charles R. Walker, Rev. Marcus J. Chandler, Mr. Kenneth Cooper, Mr. Joe Rascoe, Mrs. Betty Bryant, Mr. J.V. Chandler, Mr. Jeffrey Heath

Selma District: Dr. Floyd Enfinger, Mr. Edwin Graff, Ms. Peggy McGrew, Dr. Thomas L. Parker, Mr. Doug Link, Mrs. Paul Fowler, Mr. Don Owens, Mr. John DeRamus, Ms. Mollie Thomas, Dr. Billy F. Hall

Troy District: Mr. E.W. Cates, Dr. Annie Mae Turner, Mr. Reynolds Wallace, Rev. Asbury F. Wolfe, Jr., Rev. W. Fred Fuller, Mr. Forrest Jackson, Mr. Henry Greer, Mrs. Enid Folmer, Miss Fran Tisdale, Rev. Paul M. Higdon

DISTRICT COUNCIL ON MINISTRIES (STAFF)

ANDALUSIA

Evangelism — J. Carl Coulliette
Missions — O.E. Murphree
Church and Society — Marvin Ennis
Health and Welfare — J. Joel Jones
Communications — James J. Jines, III
Career/Life Planning — Linwood A. Lewis
Education — Stanley Mullins
Coordinator of Family Ministries — Mrs. James Hart
Coordinator of Adult Ministries — John K. Dickinson, Jr.

Coordinator of Youth Ministries — Steve Rascoe
Coordinator of Children's Ministries — Mrs. John K. Dickinson, Jr.
Higher Education — George Sedberry
Christian Unity — Wallace Dismukes
Worship — Ernest M. Andress
Town and Country Work — Fred Bailey
Status and Role of Women — Mrs. Zelda Medley
District Lay Leader — James Aaron
Lay Stewardship — Jimmy Warren
Lay Speaking — J. Roy Jeffcoat
United Methodist Men — Grady Watson
United Methodist Women — Mrs. Nell Chance
Archives and History — Charles Northcutt
Religion and Race — Horatio J. Matthews
Young Adult — Jack Hankins
Youth — Miss Cyndi Smith and Miss Melissa Bailey
Conference Council Representative — Mark Stewart
Member at Large — Arthur Luckie

DEMOPOLIS

Evangelism — Marquis M. Wingard
Missions — Charles B. Craddock
Church and Society — Zedoc Baxter
Health and Welfare — Thomas W. Sowell
Communications — Roderick Curry
Career/Life Planning — James W. Carpenter
Education — Jake B. Brown and Nell Gibson
Coordinator of Family Ministries — Malcolm L. Roberts
Coordinator of Adult Ministries — Ray C. Lane, Sr.
Coordinator of Youth Ministries — J. Melton Guy and Paul Jackson
Coordinator of Children's Ministries — Mrs. Jane Watson
Higher Education — Ralph R. Hendricks
Christian Unity — Naomi P. Brown
Worship — Edward M. Cotten
Town and Country Work — Joe Holloway and A.B. Dueitt
Status and Role of Women — Johnnie Goodson
District Lay Leader — James I. Davis
Lay Stewardship — Roy Jordan
Lay Speaking — Julian Hardy
United Methodist Men — Fred Walburn
United Methodist Women — Mrs. C.W. Williams
Archives and History — Earle Temple and Pattie Moseley
Religion and Race — Mrs. Amanda Burton
Young Adult — Gayle Spencer
Youth — Ted Spencer and Miranda Yeager
At-Large — William E. Calhoun
Conference Council Representative — Roy T. Sublette

DOTHAN

Evangelism — Don Dean
Missions — Winston Jay
Church and Society — Dr. Mary Ann Brown
Health and Welfare — Everett V. Killman
Communications — Lynn Nesbitt
Career/Life Planning — Dr. Imogene Mixson
Education — Miss Carla Coulliette
Coordinator of Family Ministries — W. Thad Chesser
Coordinator of Adult Ministries — Jimmie R. Spikes
Coordinator of Youth Ministries — James B. Sanders, III

Coordinator of Children's Ministries — L. Edwin Free
Higher Education — Michael McKnight
Christian Unity — B. Michael Watson
Worship — J. Walker Epps
Town and Country Work — William E. Grant
Status and Role of Women — Mrs. Betty Grant
District Lay Leader — James Y. Carroll
Lay Stewardship — Excell Watson
Lay Speaking — Larry Ezell and C. Ray Kelly
United Methodist Men — Billy Outlaw
United Methodist Women - Mrs. Kathryn King
Archives and History — Mrs. J.P. Walton
Religion and Race — Frank Arledge
Young Adult — Ronald T. Ball
Youth — Miss Andrea Chesser and Miss Danielle Russell

MARIANNA-PANAMA CITY

Evangelism — Kenneth Autrey
Missions — Fred Zeigler
Church and Society — Mrs. Sally Pitts
Health and Welfare Ministries — C. Edward Britton
Communications — Mrs. Joanne Roberts
Career/Life Planning — Mrs. Allison Buck
Education — Martha Wright
Coordinator of Family Ministries — Terry Van Gilder
Coordinator of Adult Ministries — Ken Taylor
Coordinator of Youth Ministries — Lee Allen
Coordinator of Children's Ministries — Mrs. Joanne Devane
Higher Education — Charles C. Hays
Christian Unity — Mrs. Mary Ann Burke
Worship — Hays McKay
Town and Country Work — Tommy Whiddon
Status and Role of Women — Mrs. Ruth McCrary
District Lay Leader — Hughie Infinger
Associate District Lay Leader — Ron Jenkins
Lay Stewardship — Earl Williams
Lay Speaking — Melvin McInnis and Terrell Magee
United Methodist Men — Clyde Smith
United Methodist Women — Mrs. Jimmie Nell Williams
Archives and History — John Wesley Spivey
Religion and Race — John Parker
Young Adult — Ron Mashburn
Youth — Tom Lane and Miss Linda Hamilton
At-Large — Al Harbour
Conference Council Representative — Gerald H. Maddox

MOBILE

Evangelism — W. Jean Spikes
Missions — Alva E. Beers
Church and Society — Ms. Ruby Ogle
Health and Welfare — R. Neil McDavid
Communications — John D. Trobaugh
Career/Life Planning — Timothy Thompson
Education — Mrs. Janean McCauley
Coordinator of Family Ministries — J. Thomas Terry
Coordinator of Adult Ministries — C. Bryant Wilson
Coordinator of Youth Ministries — Jesse Shackleford
Coordinator of Children's Ministries — Mrs. Sally Granberry

Higher Education — James Fillingim
Christian Unity — Richard Walker, Jr.
Worship — Stephen F. McGucken
Town and Country Work — Tommy J. Stringer
Status and Role of Women — Mrs. Thomas Guthrie
District Lay Leader — Dr. Conan E. Davis
Lay Stewardship — L.W. Brown
Lay Speaking —
United Methodist Men — James Trout
United Methodist Women — Mrs. Sarah Doyle
Archives and History — Mrs. Helen Wilber
Religion and Race — Abe Boykin, Jr.
Young Adult —
Youth —
Inner City-Metro — J. Fred Toland, Jr.
Pastoral Care and Counseling — Charles E. Fail
Dumas Wesley Community Center — Carlton Caruthers
Members at Large — Harold Butts, Harry McDavid, George S. Turnipseed
Conference Council Representative — Mark Stewart

MONTGOMERY

Evangelism — Jack Thompson
Missions — Gerald Freeman
Church and Society — Thomas Lewis
Health and Welfare — William Wilson
Communications — Miss Iris McGehee
Career/Life Planning — Miss Jean Rodgers
Education —
Coordinator of Family Ministries — Mrs. Sarah Goolsby
Coordinator of Adult Ministries —
Coordinator of Youth Ministries — Preston McGill
Coordinator of Children's Ministries — Mrs. Nannette Watson
Higher Education — Larry Davis
Christian Unity — Louise Johns
Worship — Mrs. Irene Miller
Town and Country Work — Daniel Morris
Status and Role of Women — Mrs. Jane Walker
District Lay Leader — Dr. Marvin Grunzke
Lay Stewardship — Wade Segrest
Lay Speaking — John Morgan and Dr. Edward Taylor
United Methodist Men — Col. Howard Bialas
United Methodist Women — Mrs. Julia Norton
Archives and History — Charles Holston
Religion and Race — Fred Rowe
Young Adults — Glenn Butler and Ms. Shirley Mathis
Youth — Miss Jennifer Story and Alan Wallace

PENSACOLA

Evangelism — Douglas Newton
Missions — J. Hugh McDonald
Church and Society — Rev. Judd Stinson
Health and Welfare — Mrs. Virginia Butler (763 Williams Rd., Cantonment, FL 32533)
Communications — Mrs. Nina Keenam
Career/Life Planning — Rev. Norman Carr
Education — Paul Wolfe
Coordinator of Family Ministries — Rev. Carl A. Dickerson
Coordinator of Adult Ministries — Dr. J. Syd Lock
Coordinator of Youth Ministries — Rev. Daniel J. Godwin
Coordinator of Children's Ministries — Mrs. Francine LeSchmidt

Higher Education — T. Leo Brannon
Christian Unity — Rev. Janet K. Lee
Worship — Joe Bullington, Jr.
Town and Country Work —
Status and Role of Women — Mrs. Betty Salter
District Lay Leader — Don Lehman
Lay Stewardship — Mr. Roland G. Hull
Lay Speaking — Mr. W. Collier Martin, Jr.
United Methodist Men — Mr. Ernie Gehrdes
United Methodist Women — Mrs. Mavis Oliver
Archives and History — Rual Morris
Religion and Race — Phillip Ridgeway
Young Adult — Mr. Jim Kingry
Youth — Miss Dawn Stewart (322 Bayview Way, Pensacola, FL 32503) and Miss Michelle Davis (3418 Montclair Rd., Pensacola, FL 32505)

SELMA

Evangelism — Frank Scott
Missions — Billy F. Hall
Church and Society — Mrs. Mary Elizabeth Carter
Health and Welfare — Joe Bates
Communications — Leonard Howell
Career/Life Planning — Juanita Hester
Education — Floyd C. Enfinger
Coordinator of Family Ministries — Bobby Holladay
Coordinator of Adult Ministries — James Posey
Coordinator of Youth Ministries — Garry Williams
Coordinator of Children's Ministries —
Higher Education — James Love
Christian Unity — Thomas L. Parker
Worship — Joe Neal Blair
Town and Country Work — Russell Fulford
Status and Role of Women — Mrs. Ruth Kinne
District Lay Leader — Doug Link
Lay Stewardship — William Mooneyham
Lay Speaking — Roy B. Murray, Jr.
United Methodist Men — R.D. Metcalf
United Methodist Women — Lucille Hopkins
Archives and History — Norman Williams
Religion and Race — Mrs. Eloise McGucken
Young Adult — Charles Simmons
Youth — Courtney Rogers and Mary Stahli
Members at Large — James Farrow, Larry Bennett, A. Earl Watson, James Love, Ruth Seymour, John Weeks, Donald Phillips, Robert Paulson, Marvin Luckie and Douglas Golden
Representative, U.M. Development Fund — John Sherrer

TROY

Evangelism — Paul L. Bryars
Missions — Mrs. Ruth Ann Powers
Church and Society — William N. Hust
Health and Welfare — Danny R. Arnold
Communications — Pruitt Willis
Career/Life Planning — William E. Elwell
Education — Gerald A. Shelton
Coordinator of Family Ministries — William F. Leavins
Coordinator of Adult Ministries — R. Bruce Johnson
Coordinator of Youth Ministries — Danny R. Arnold
Coordinator of Children's Ministries — Cecil L. Coleman

Higher Education — J. Buddy Capps
Christian Unity — Robert V. Greenwood
Worship — W. Fred Fuller
Town and Country Work — Asbury F. Wolfe, Jr.
Status and Role of Women — Marie Clark
District Lay Leader — Henry Greer
Lay Stewardship — Moses Sellers
Lay Speaking — Thad Yancey, Jr.
United Methodist Men — R.D. McGrew
United Methodist Women — Miss Evelyn Williams
Archives and History — Glenn S. Sirmon
Religion and Race — Dr. Annie Mae Turner
Young Adult — James R. Jeffcoat, Jr.
Youth — Miss Carol Mitchell and Miss Ann Mitchell
Members at Large — Luther Gandy, William A. Parsons, Sr.

LAY DIRECTORY

NAME	ADDRESS	BOARD OR AGENCY
Mr. James Aaron	606 Wilson St., Opp, AL 36467	Laity/CCOM/Nominations
Miss Ann Adams	Rt. 1, Clayton, AL 36016	Christian Unity
Miss Cindy Adams	N. Second St., Chipley, FL 32428	Status & Role of Women
Mr. Joe W. Adams	1205 Stewart Tarter Rd., Ozark, AL 36360	Resolutions and Petitions
Dr. Ralph Adams	Troy State University, Troy, AL 36081	Foundation
Mr. LeDon Anchors	P.O. Drawer 2167, (242 El Matador) Ft. Walton Beach, FL 32548	Episcopacy
Mr. Clyde Anderson	P.O. Box 12029, Pensacola, FL 32503	Pastoral Care
Mrs. Earle O. Anderson	P.O. Box 291, Marion, AL 36756	Marion Wesley
Mr. Vance Andre	P.O. Box 518, Lynn Haven, FL 32444	Christian Unity
Mr. E.E. Anthony, Jr.	P.O. Box 1298, Andalusia, AL 36420	Assembly Grounds
Mrs. Gwindolyn Armstrong	102 Jordan St., Evergreen, AL 36401	Status & Role of Women
Mrs. Ernestine Banks	Rt. 1, Box 44, Hurtsboro, AL 36860	Children's Home
Mrs. Jean Bargainier	P.O. Box 353, Fort Deposit, AL 36032	Education
Mrs. Margaurite Barker	6506 N. Davis Highway, Pensacola, FL 32504	Children's Home
Miss Helen Barlow	Rt. 1, Box 194, Castleberry, AL 36432	Higher Education & Campus Ministry
Mr. John Barnett, Jr.	446 N. Mt. Pleasant Ave., Monroeville, AL 36460	Pensions
Mr. Donny Barton	Rt. 2, Box 142, Marion, AL 36756	Marion Wesley
Mr. Joseph Bassett	Box 93, Huntingdon College, Montgomery, AL 36106	Religion & Race
Mrs. Palmer Bedsole, Jr.	25 Edgefield Dr., Mobile, AL 36608	Huntingdon Trustee
Mrs. Diane Beers	4 Leverett Dr., Semmes, AL 36575	USA Wesley
Mr. Larry Bell, Sr.	266 Park Terrace, Mobile, AL 36604	Worship
Mr. J. Madison Black	Rt. 4, Box 184, Atmore, AL 36502	Town & Country
Mrs. Joe Neal Blair	P.O. Box 396, Prattville, AL 36067	Higher Education and Campus Ministry
Mr. Alvin Bland	105 Sellers Ave., Luverne, AL 36049	C.F.&A.
Mr. Winton Blount, III	Blount International, Ltd., P.O. Box 4577, Montgomery, AL 36195	Huntingdon Trustee (At-Large)
Mr. Jack W. Boykin	P.O. Box 147, Bay Minette, AL 36507	Huntingdon Trustee (At-Large)
Mr. Jeff Bradford	P.O. Box 248, Panama City, FL 32402	Diaconal Ministry
Miss Cecilia Bradley	P.O. Box 69, Andalusia, AL 36420	Trustees
Mr. W.S. Brewbaker, Sr.	P.O. Box 470, Montgomery, AL 36101	Huntingdon Trustees
Mr. Gerald L. Brown	5 Beach Dr., Gulf Breeze, FL 32561	Legal Advisory
Mr. L.W. Brown	2704 N. Ansley Dr., Mobile, AL 36608	Stewardship
Dr. Mary Ann Brown	401 Joseph Dr., Ozark, AL 36360	Church & Society
Mr. Waymer W. Bryan	P.O. Box 334, Graceville, FL 32440	Foundation
Mrs. Betty Bryant	102 Laura Lane, Gulf Breeze, FL 32561	Health & Welfare
Mrs. Curtis Bryant	Rt. 4, Box 112, Dothan, AL 36303	Assembly Grounds/UMW
Mrs. John C. Bullard	3359 Warrenton Rd., Montgomery, AL 36111	Episcopacy
Mrs. Mary Ann Burke	P.O. Box 922, Marianna, FL 32446	Christian Unity
Mrs. Bruce Burson	402 Caisson Dr., Selma, AL 36701	Worship
Mrs. Amanda Burton	Rt. 3, Box 312, Eutaw, AL 35462	Religion & Race
Dr. Ben R. Byrd	1600 W. North St., Dothan, AL 36303	Foundation
Mrs. Mary Jim Cain	403 First Ave., Troy, AL 36081	Troy Wesley
Mr. Foy Campbell	3636 Farror St., Montgomery, AL 36105	Foundation/Episcopacy
Mr. Gerald Cargill	P.O. Box 97, Thomasville, AL 36784	Assembly Grounds
Mrs. W.S. Carpenter	P.O. Box 59, Livingston, AL 35470	Worship
Mr. James Y. Carroll	P.O. Box 999, Ozark, AL 36361	Foundation/Pastoral Care/ Laity/CCOM/Nominations

Mrs. W.C. Carter, P.O. Box 143, Prattville, AL 36067	Children's Home/ Church & Society/UMW
Mr. Carlton Caruthers, 2732 Mill St., Mobile, AL 36607	Noah's Ark (Mobile)
Dr. Ray Cavender, Auburn Extension Service, Auburn, AL 36830	Trustees
Mr. William Chance, P.O. Box 804, Monroeville, AL 36461	Church & Society
Mrs. William Chance, P.O. Box 804, Monroeville, FL 36461	Nominations/Pensions/UMW
Miss Andrea Chesser, P.O. Box 439, Pinckard, AL 36371	Church & Society
Mrs. W. Thad Chesser, P.O. Box 439, Pinckard, AL 36371	Career/Life Planning
Mr. K. Zalma Chitty, 1682 Darwood Dr., Mobile, AL 36606	USA Wesley
Mrs. Marie Clark, P.O. Box 71, Eufaula, AL 36027	Troy Wesley
Mrs. Elizabeth Claridy, 1901 Summerville Rd., Phenix City, AL 36867	Missions
Mrs. Marsha Clayton, 323 Cullen St., Montgomery, AL 36105	CCOM (At-Large)
Mr. Robert B. Coats, Jr., First United Mortgage, 4300 Downtowner Loop, N., Mobile, AL 36609	Homes for Aging
Mrs. B.B. Cofield, P.O. Box 7266, Laguna Beach, FL 32407	Missions
Mr. Ted Colburn, Rt. 1, Box 254, Plantersville, AL 36758	CCYM-Education
Mr. Edward F. Coleman, 5904 Prospect Dr., Mobile, AL 36608	Evangelism
Mr. Booker T. Cook, 519 Greensboro St., Eutaw, AL 35462	Equitable Salaries/ CCOM (At-Large)
Mr. Kenneth Cooper, P.O. Box 1000, Bay Minette, AL 36507	Foundation
Mr. Joe T. Coxwell, P.O. Box 415, Livingston, AL 35470	Livingston Wesley
Dr. Lawrence Crawford, Rt. 2, Box 67, Marion, AL 36756	Education
Mrs. Jean Creel, 270 Clematis St., Pensacola, FL 33503	Pensions
Mr. L.E. Creel, P.O. Box 749, Pensacola, FL 32594	Foundation
Mrs. Verbe Curtis	Troy Wesley
Mr. Charles W. Daniel, Office Park Dr., Suite 100, Birmingham, AL 35223	B.S.C. Trustee (At-Large)
Dr. Conan E. Davis, 236 Suzanne Circle, Mobile, AL 36608	Laity/CCOM/Nominations
Mr. James I. Davis, 414 W. Monroe St., Marion, AL 36756	Laity/Nominations/ CCOM/Stewardship
Miss Michelle Davis, 4518 Montclair Rd., Pensacola, FL 32505	CCYM/Archives & History
Mrs. Nellie C. Davis, 220 Cemetery Rd., Evergreen, AL 36401	Missions/Ethnic Minority Comm.
Mr. A.F. Delchamps, Jr., P.O. Box 1668, Mobile, AL 36601	Huntingdon Trustee
Mr. John W. DeRamus, Rt. 4, Box 294-C, Prattville, AL 36067	Education
Mrs. Vivian DeShields, 4067 Malabar Rd., Montgomery, AL 36116	Ethnic Minority Comm./ Archives & History
Mrs. Phyllis Dickinson, 616 Forrest Ave., East Brewton, AL 36426	Education
Mr. Marvin Dillard, 608 Country Club Rd., Troy, AL 36081	Town & Country
Mrs. Sarah Doyle, 5713 Ramada Dr., S., Mobile, AL 36609	Nominations/UMW
Mr. A.B. Dueitt, Rt. 1, Box 118, Grove Hill, AL 36451	Town & Country
Miss Stephanie Dunaway, 1378 Woodard Ave., Montgomery, AL 36106	CCYM/Episcopacy
Mrs. Nettie Edge, 5035 Midas Rd., Pensacola, FL 32506	Education
Dr. W. Foster Eich, III, 412 S. Cedar St., Florence, AL 35630	Huntingdon Trustee (At-Large)
Mr. Steve Ellis	Auburn Wesley
Mr. J.L. Ellisor, 4366 W. Birchwood Dr., Mobile, AL 36609	USA Wesley
Ms. Clara Ester, P.O. Box 7325, Mobile, AL 36607	Diaconal Ministry
Mr. Randall Estes, 4500 Coventry Rd., Montgomery, AL 36116	Laity
Mrs. Jesse R. Evans, Jr., P.O. Box 9, DeFuniak Springs, FL 32433	Pensions/ Communications/Advocate

Mr. Larry Ezell, Rt. 1, Box 98, Ariton, AL 36311	Town & Country
Mrs. Louise Fleming, 211 Hollis Ave., Panama City, FL 32402	Health & Welfare
Mr. F.A. Flowers, Jr., First National Bank, Dothan, AL 36303	Foundation
Miss Lurianne Folmer	Troy Wesley
Mrs. Curtis S. Ford, P.O. Box 897, Bay Minette, AL 36507	UMW
Miss Sofia Frankowski, 1062 Aberdeen Ct., N., Mobile, AL 36609	Worship/CCYM
Mr. Ben Free, P.O. Box 387, Monroeville, AL 36460	Worship
Mr. L. Edwin Free, 1108 W. Main St., Dothan, AL 36303	Education (D.C.E.)
Mr. John Gahn, Rt. 1, Box 43-B, Mary Esther, FL 32569	Evangelism
Mr. Joe Garris, Rt. 4, Box 2351-A, Foley, AL 36535	CCOM/Laity/UMM
Mr. A. Michael Gates, 115 Spring Dr., Fairhope, AL 36532	Pastoral Care
Ms. Mary Ann Glaeser, 105 Poinciana Dr., Gulf Breeze, FL 32561	Diaconal Ministry
Mrs. Johnie Goodson, Rt. 3, Box 160, Eutaw, AL 35462	Church & Society
Mr. Martin Goodson, Rt. 3, Box 160, Eutaw, AL 35642	Christian Unity
Mr. W. David Goolsby, P.O. Box 991, Auburn, AL 36830	Higher Education
Mrs. Betty Grant, 1205 Rendale Rd., Dothan, AL 36303	Status & Role of Women
Mrs. Nonie S. Green, 1108 W. Main St., Dothan, AL 36303	Pastoral Care
Mr. Henry Greer, 401 Flavia Circle, Troy, AL 36081	Laity/CCOM/Nominations
Mrs. Linda Grice	Troy Wesley
Mrs. Elaine Grove, 8426 Williamsburg Cir., Pensacola, FL 32504	Auburn Wesley
Dr. Marvin Grunzke, 4490 Blackwood Dr., Montgomery, AL 36109	Laity/CCOM/Nominations
Mr. William A. Gunter	Diaconal Ministry
Mrs. Boots Guthrie, 6451 Maryknoll Dr., Mobile, AL 36609	Missions/CCOM
Mr. Leon Hadley	Huntingdon Trustee
Mrs. Frances Hale, 335 Brookwood Dr., Auburn, AL 36830	Auburn Wesley
Dr. Addie June Hall, 2600 N. 13th St., Pensacola, FL 32503	Ethnic Minority Comm.
Mr. Harry P. Hall, 503 Englewood Dr., Dothan, AL 36303	Foundation
Ms. Lynn Hamrick, 700 33rd St., Apt. A, Tuscaloosa, AL 35405	Nominations/UMW
Mrs. Ferris Hardin, 735 McKinley Ave., Auburn, AL 36830	Evangelism
Mr. Fred Harmon, Deep Woods Dr., Selma, AL 36701	Evangelism
Miss Tracy Harrell, 502 N. Main St., Linden, AL 36748	Laity
Dr. Willa Bing Harris, 2613 Whispering Pines Dr., Montgomery, AL 36116	Courtesies & Introductions/ Christian Unity/ Children's Home
Mrs. Marianne Harrison, 1004 6th St., Marianna, FL 32446	Children's Home
Mr. James E. Hart, Jr., P.O. Box 912, Brewton, AL 36426	Trustees
Mrs. John Harvell, 612 Country Club Rd., Troy, AL 36081	Higher Education/ Troy Wesley/ Diaconal Ministry/CCOM
Mrs. J. Osto Harvell, P.O. Drawer E.E., Livingston, AL 35470	Livingston Wesley
Mr. Ronald Harwell, 408 Altman St., York, AL 36925	Health & Welfare
Miss Nancy Hastings, P.O. Box 1371, Andalusia, AL 36420	Higher Education & Campus Ministry
Mr. Jim Hayes, 406 Garrett St., Brewton, AL 36426	Career/Life Planning
Mr. Rudy Heintzelman, P.O. Box 17060, Montgomery, AL 36117	Diaconal Ministry/CCOM
Mr. Chris B. Heinz, 318 King St., Selma, AL 36701	Children's Home
Mrs. Ned Hester, 605 Daffodil Ct., Millbrook, AL 36045	Noah's Ark
Mrs. Ruth Heyne, 2021 Forest Ave., Panama City, FL 32405	UMW
Mr. Leon Hilyer, Lamar St., Troy, AL 36081	Equitable Salaries
Mr. Jack Hines, Hines Realty Co., Brewton, AL 36426	Homes for Aging
Judge Truman M. Hobbs, P.O. Box 4954, Montgomery, AL 36101	Huntingdon Trustees
Dr. David Hodo, Rt. 7, Box 168, Selma, AL 36701	Pastoral Care
Mr. E.L. Hollingsworth, Rt. 7, Box 900, DeFuniak Springs, FL 32433	Town & Country

Mr. A. Preston Hood, Preston Hood Chevrolet Co., Ft. Walton Beach, FL 32548	Foundation
Mrs. Woodrow Hopkins, 1905 Treemont St., Selma, AL 36701	Health & Welfare
Mr. Alex Howard	USA Wesley
Mr. John Howard, 1206 First Av. Bellwood, Andalusia, AL 36420	Equitable Salaries
Dr. Peter Howard, 929 University Ave., Troy, AL 36081	Troy Wesley
Mr. Shouppe Howell, 902 S. Wauhesha, Bonifay, FL 32425	Assembly Grounds
Mr. Russell Hudson, 2133 Copley Dr., Pensacola, FL 32503	Pensions
Mrs. Alverta Hughes, Rt. 3, Box 122, Eutaw, AL 35462	Archives & History
Mr. James A. Hughes, P.O. Box 158, Cottonwood, AL 36320	Children's Home/ Health & Welfare
Mr. Judge Hughes, Rt. 3, Box 122, Eutaw, AL 35462	Pensions/Ethnic Minority Committee
Mr. Rolland G. Hull, 330 Cherie Court, Fort Walton Beach, FL 32548	Stewardship
Mr. Jeffrey G. Hummel, P.O. Box 1515, Enterprise, AL 36331	Education (Music)
Mr. Ken Hundley, 104 Skipper Dr., Jackson, AL 36545	Livingston Wesley
Mr. Jack Hurley	Huntingdon Trustees
Mr. Wayne Hutcheson, Rt. 5, Box 233, Crestview, FL 32536	Diaconal Ministry
Mr. Hughie Infinger, Red Bay Station, Ponce de Leon, FL 32455	Laity/CCOM/Nominations/ Equitable Salaries
Mr. Curtis Ireland, 275 Briarwood, Ft. Walton Beach, FL 32548	Petitions & Resolutions
Mr. Glenn Ireland	B.S.C. Trustee (At-Large)
Mrs. T.C. Jackson, 2 Fairwood Blvd., Fairhope, AL 36532	Education
Dr. T.G. Jackson, 332 Syracuse Dr., Mobile, AL 36608	USA Wesley
Mr. Roy Jeffcoat, P.O. Box 253, Opp, AL 36467	Health & Welfare/CCOM
Miss Ruth Jeffers, P.O. Box 100, Dothan, AL 36302	CCYM/Missions
Mr. Frank A. Jenkins, 19 N. Anton Dr., Montgomery, AL 36105	C.F.&A.
Mrs. Frances Johnson, 116 Higgins St., Tuskegee Institute, AL 36088	Church & Society/UMW
Mr. Lewis Johnson, P.O. Box 228, Opp, AL 36467	C.F.&A.
Mrs. Rhetta Johnson, 406 Maple St., Enterprise, AL 36330	Troy Wesley
Mrs. Willie Anna Johnson, 102 Winnetk Circle, Daphne, AL 36526	Christian Unity
Mrs. Frances Jones, Rt. 3, Box 264, Clanton, AL 35045	Missions/Christian Unity
Mrs. Haniel Jones, 1105 E. Samford Ave., Auburn, AL 36830	Missions/Noah's Ark/ UMW/CCOM
Mr. John Jones, Rt. 1, Box 68-A, Autaugaville, AL 36003	CCOM
Miss Paula Jones, 2275 Scenic Hwy. Apt. 126, Pensacola, FL 32503	Status & Role of Women
Mr. W. Tom Jones, 2193 Woodley Rd., Montgomery, AL 36111	Courtesies & Introductions
Mr. Roy Jordan, 1711 Marengo Dr., Demopolis, AL 36732	Stewardship
Mr. Pascal Judd, Rt. 1, Selma, AL 36701	Town & Country
Mr. Rian P. Kegerreis, 4615 Christy Dr., Pensacola, FL 32504	CCOM (Y.A.)
Mrs. E.M. King, Jr., P.O. Box 683, Atmore, AL 36502	Status & Role of Women/ Foundation/Episcopacy
Mrs. James King, P.O. Box 125, Webb, AL 36376	Nominations/UMW
Mr. Mark Kingry, 506 Collingswood Dr., Dothan, AL 36301	Higher Education & Campus Ministry
Mrs. Richard Kinne, 405 Broad, St., Camden, AL 36726	Status & Role of Women
Mr. Taylor Kirby, P.O. Box 2402, Opelika, AL 36801	B-SC Trustees
Mrs. Mabel J. Knight, 2046 E. Roberts Rd., Cantonment, FL 32533	Religion & Race
Mrs. Ann Kuehnel, 702 Russell Blvd., Fort Walton Beach, FL 32548	Missions
Mr. James E. Ladner, P.O. Box 9925, Mobile, AL 36609	B-SC Trustee

Mr. Frank Lamar, Rt. 2, Box 447, Prattville, AL 36067	Pensions
Mrs. Jean B. Lane, 1826-A Hull St., Montgomery, AL 36104	Huntingdon Trustees
Mr. Richard Lane, 931 S. Gay St., Auburn, AL 36830	Auburn Wesley
Miss Donna Leard, 2407 N. Vaughn Dr., Mobile, AL 36605	Career Planning
Miss Alice Lee, P.O. Box 278, Monroeville, AL 36461	Foundation
Mr. Alto V. Lee, III, 204 W. Main St., (P.O. Box 1664), Dothan, AL 36303	Huntingdon Trustee/ Foundation
Mr. James C. Lee, Jr.	B-S.C. Trustee (At-Large)
Mr. Don Lehman, 2245 McCutchen Place, Pensacola, FL 32503	Laity/CCOM/Nominations
Mrs. Francine LeSchmidt, P.O. Box 338, Gulf Breeze, FL 32561	Diaconal Ministry
Dr. Charles Lester	Huntingdon Trustee
Mr. Andy Lewis, 202 Honeysuckle Lane, Ozark, AL 36360	Evangelism
Mr. Kenneth Liles	B.-S.C. Trustee (At-Large)
Mr. Douglas Link, Rt. 4, Box 207-A, Selma, AL 36701	CCOM/Laity/Nominations
Mrs. A.D. Lipscomb, Jr., 12 Norman Cr., Auburn, AL 36830	Homes For Aging/ Health & Welfare
Mr. Joe H. Little, Jr., 954 Government St., Mobile, AL 36604	Children's Home
Mr. Alan Livingston, P.O. Box 1665, Dothan, AL 36302	C.F.&A./Legal Advisory
Miss Lori Livingston, Rt. 2, Box 60, Andalusia, AL 36420	Worship
Mr. Clay P. Long, 1900 Rhodes-Haverty Bldg., Atlanta, GA 30303	B.-S.C. Trustee (At-Large)
Mr. Alan Lovell, 622 Terracewood Dr., Opelika, AL 36801	Town & Country
Mrs. Arthur Luckie, 207 4th Ave., Andalusia, AL 36420	UMW
Mr. Louis McBride, 122 Oakcrest Dr., Marion, AL 36756	Marion Wesley
Mr. Henry A. McClain, 2616 Springfield Dr., Montgomery, AL 36108	Nominations/ Assembly Grounds
Mr. Clinton McClure, P.O. Box 618, Livingston, AL 35470	Livingston Wesley
Mr. Gaines McCorquodale, 430 Golfview, Jackson, AL 36545	Evangelism
Mr. Harry E. McDavid, 5039 St. Stephens Rd., Mobile, AL 36613	Assembly Grounds/CCOM/ Resolutions & Petitions
Mr. Jay McDavid, 3107 Crawford St., Montgomery, AL 36111	Missions
Mr. C.H. McGehee, P.O. Box 570, Auburn, AL 36830	Foundation/Episcopacy
Mrs. Eloise McGucken, 217 Crestwood Dr., Selma, AL 36701	UMW/Laity/CCOM/ Nominations/Program
Mrs. Rose McKinley, P.O. Box 11, Mt. Vernon, AL 36560	Status & Role of Women
Mrs. Paul McKinney, P.O. Box 319, Robertsdale, AL 36567	Worship
Mrs. Beth McLendon, Rt. 1, Sprott, AL 36779	Marion Wesley
Mr. W.V. McRaney, 41 Yester Oaks, Mobile, AL 36606	Episcopacy
Mrs. Katherine McTyeire, 2901 Cahaba Rd., Birmingham, AL 35223	B.-S.C. Trustee (At-Large)
Ms. Margaret McWhorter, 108 Rosemont Cir., Dothan, AL 36303	Foundation
Mr. Terrell Magee, 2908 Island View Circle, Panama City, FL 32405	Evangelism
Mr. Clyde P. Mahaffey, P.O. Box 142, Melvin, AL 36913	C.F.&A.
Mrs. Clyde P. Mahaffey, P.O. Box 142, Melvin, AL 36913	Foundation
Mr. Richard Manley, 111 S. Walnut Ave., Demopolis, AL 36732	Legal Advisory
Mr. Frank C. Martin, 3105 Mockingbird Ln., Dothan, AL 36303	Foundation/Homes for Aging
Mr. James G. Martin, Caller Box 1000, Montgomery, AL 36102	Huntingdon Trustee (At-Large)
Mr. James L. Martin, 801 Eufaula Ave., Eufaula, AL 36027	Evangelism

Mrs. Lurlene Martin, Rt. 1, Box 259, Elba, AL 36323	Christian Unity
Mrs. Mildred Mellown, P.O. Box 254, York, AL 36925	Children's Home
Mr. Phillip Miller, Rt. 1, Box 915, Pensacola, FL 32507	Missions
Mr. Coy Mills, Jr., Rt. 1, Box 381, Moundville, AL 35474	Livingston Wesley
Mr. Mike Mitchell, 102 Redman Court, Niceville, FL 32578	CCYM/Career, Life Planning
Dr. Norma T. Mitchell, 105 Highland Ave., Troy, AL 36081	Troy Wesley/Pastoral Care
Dr. Imogene Mixson, P.O. Box 156, Ozark, AL 36360	Higher Education/ Campus Ministry
Mr. William Mooneyham, 400 Harrogate Springs Rd., Wetumpka, AL 36092	Assembly Grounds/ Stewardship
Dr. Eunice Moore, 2148 Aberdeen Dr., Montgomery, AL 36116	Education
Mrs. Vera Moore, P.O. Box 258, Bayou la Batre, AL 36509	CCOM (At-Large)
Mr. Thomas H. Morris, 200 Commerce St., Montgomery, AL	Foundation
Dr. J. Lemley Morrison, P.O. Box 159, Greensboro, AL 36744	Foundation/B.-S.C. Trustees
Mrs. F.S. Moseley, 107 Eutaw St., Eutaw, AL 35462	Archives & History
Mrs. Sally Jill Murphy, 6010 Neill Dr., Montgomery, AL 36117	Nominations
Mrs. Helen Myers, 2512 Mound Ave., Panama City, FL 32405	Church & Society
Mr. Charles Nelson, P.O. Drawer 620, Opp, AL 36467	Wesley Troy
Mr. Charles Newsom, 2026 Myrtlewood Dr., Montgomery, AL 36111	Foundation
Mrs. Marion Newsom, P.O. Box 163, Georgiana, AL 36033	Status & Role of Women
Mrs. Lelo Nichols, Rt. 3, Box 14-B, Marion, AL 36756	Marion Wesley
Mrs. Lois Nichols, 1018 Washington St., Marion, AL 36756	Marion Wesley
Mr. M.D. Nolin, Jr., P.O. Box 539, Clanton, AL 35045	Foundation
Mrs. Julia Norton, 1338 Peachtree Circle, Auburn, AL 36830	Nominations/ Archives & History/UMW
Mr. Jimmy O'Bryant, P.O. Box 636, Thomasville, AL 36784	Missions
Mrs. Mavis Oliver, Rt. 11, Box 346, Pensacola, FL 32514	Nominations/UMW
Mr. Robert J. O'Neil, Jr., P.O. Box 1349, Brewton, AL 36427	Children's Home
Mr. Billy Outlaw, 1200 Monte Carlo Dr., Dothan, AL 36303	Missions
Mr. Yancey Parker, P.O. Drawer 630, Enterprise, AL 36330	Foundation
Mrs. Roger Patterson, 130 El Reposa Place Panama City Beach, FL 32407	Education
Mr. Russ Peters	Auburn Wesley
Mrs. Corrine Pinchard, 117 White Dr., Troy, AL 36081	UWM
Mrs. Glenna Porter, 221 Fliva Ave. N.W., Fort Walton Beach, FL 32548	Pastoral Care
Mrs. Elene Powell, 604 Lakewood Dr., Dothan, AL 36301	Worship
Mrs. Ruth Ann Powers, 712 31st St., Phenix City, AL 36867	Status & Role of Women/UMW
Mr. Scott Powell, 507 Henderson, Andalusia, AL 36420	Education
Mr. Harry S. Prim, Rt. 2, Box 83, Midland City, AL 36350	Foundation
Mr. Douglas Purcell, 633 N. Randolph, Eufaula, AL 36027	Archives & History
Mr. W. Joe Rascoe, 1074 Seabreeze Ln., Gulf Breeze, FL 32561	Homes for Aging
Mrs. Charles Ratcliffe, Sr., 13 N. Hathaway Rd., Mobile, AL 36608	USA Wesley
Mr. Nathaniel Reed, P.O. Box 418, Livingston, AL 35470	Livingston Wesley
Miss Cindy Revette, 151 Jet Dr., Fort Walton Beach, FL 32548	Nominations
Miss Kathy Revette, 151 Jet Dr., Fort Walton Beach, FL 32548	Evangelism
Mr. Edward H. Reynolds, P.O. Box 128, Notasulga, AL 36866	Foundation
Mr. Blair P. Richards, P.O. Box 248, Panama City, FL 32401	Diaconal Ministry
Mr. Harry Riddick, Mobile, AL	Legal Advisory
Mrs. E.D. Ridgeway, 647 Woodrow St., Montgomery, AL 36108	Ethnic Minority Comm.
Mrs. Phillip Ridgeway, 404 W. Gadsden St., Pensacola, FL 32503	Christian Unity
Mr. K.T. Riley, P.O. Box 847, Mobile, AL 36601	Foundation
Mrs. Nancy Risch, 90 Highpoint Dr., Gulf Breeze, FL 32561	Children's Home/UMW
Mr. Billy Joe Rish, P.O. Box 87, Port St. Joe, FL 32456	Pensions

Miss Doris Roach, Rt. 5, Box 158-H, Evergreen, AL 36401	Religion & Race
Mr. John Roberts, Marianna, FL 32446	Legal Advisory
Mrs. Lois Roberts, 756 Sherwood Dr., Auburn, AL 36830	Assembly Grounds
Mrs. Kiziah Robinson, Rt. 6, Daphne, AL 36526	Religion & Race
Miss Jean Rodgers, 716 Byrne Dr., Montgomery, AL 36111	Career/Life Planning/ Courtesies & Introductions
Mrs. Dottie L. Rogers, 4807 Princeton, Mobile, AL 36608	USA Wesley
Mr. Fred Rowe, P.O. Box 73, Tuskegee Institute, AL 36088	Pastoral Care/Trustees
Mr. William J. Rushton, 2155 Mimosa Ave., Mobile, AL 36617	Huntingdon Trustee
Mr. Frank D. Russell, Rt. 16, Box 170-A, Mobile, AL 36609	Missions
Mrs. Julia W. Russell, Russwood, Alexander City, AL 35010	Huntingdon Trustee
Dr. Fred Sakon, Rt. 1, P.H. 21, Livingston, AL 35470	Livingston Wesley
Mr. James Salter, Rt. 11, Box 358, Pensacola, FL 32514	CCOM (At-Large)
Mrs. James Salter, Rt. 11, Box 358, Pensacola, FL 32514	Resolutions & Petitions/ Status & Role of Women/ CCOM
Mrs. William J. Samford, 311 N. 9th St., Opelika, AL 36801	Homes for Aging
Mrs. James Savage, P.O. Box 1506, Dothan, AL 36302	Status & Role of Women
Mrs. Eva Scott, 8586 Scenic Hills Dr., Pensacola, FL 32504	Homes for Aging
Judge Phillip Dale Segrest, Rt. 1, Box 74-A, Shorter, AL 36075	Huntingdon Trustees/Laity/ CCOM/Nominations/Program
Mr. Wade Segrest, Rt. 1, Shorter, AL 36075	Stewardship
Mr. Moses Sellers, Rt. 1, Box 186, LaPine, AL 36046	Stewardship
Mr. Phillip A. Sellers, P.O. Box 1013, Montgomery, AL 36192	Huntingdon Trustee
Mr. Steve Shamburger, 4065 Johnstown Dr., Montgomery, AL 36109	Religion & Race
Mrs. Joseph A. Sheppard, P.O. Box 182, Verbena, AL 36091	Archives & History
Mr. Merrill Shirley, P.O. Box 408, Elba, AL 36323	Trustees/Legal Advisory
Mrs. Leonard Shults, Rt. 1, Box 600, Creola, AL 36525	Church & Society/ CCOM/UMW
Mr. Horace Shumpert, 6 E. Wright St., Pensacola, FL 32501	Diaconal Ministry
Mr. Joel Smith, P.O. Box 628, Eufaula, AL 36027	B-SC Trustee
Mrs. Marcus Smith, 155 S. Section St., Fairhope, AL 36532	Career/Life Planning
Mr. Maury Smith, 2426 Midfield Dr., Montgomery, AL 36111	Legal Advisory
Mrs. Sarah Smith, 8904 D Lewis St., Pensacola, FL 32504	UMW
Mr. Harold Snowden, 630 Dunson St., Andalusia, AL 36420	Town & Country
Mr. Braxton Spahos, 1308 24th Ave., Phenix City, AL 36867	Health & Welfare
Mr. Cecil Spear, Jr., 3107 Lansdowne Dr., Montgomery, AL 36111	Foundation
Mrs. Lester H. Spencer, 1108 W. Main St., Dothan, AL 36303	Pensions
Mrs. Vera P. Spencer, Rt. 1, Box 246, Eutaw, AL 35462	Status & Role of Women
Mr. Orsen Spivey, 300 N. Woodland St., Geneva, AL 36340	Communications/ Advocate
Mr. Randy Spiwak, 4695 Baywoods Dr., Pensacola, FL 32504	Stewardship
Miss Stephanie Stabler, 3526 Pelzer Ave., Montgomery, AL 36109	CCYM/Church & Society
Mr. Lawrence Stallworth, 202 Newcombe Dr., Theodore, AL 36582	Christian Unity
Mr. Sidney Starling, 500 Maple St., Troy, AL 36081	Troy Wesley
Dr. Elsworth Steele, 830 Salmon Dr., Auburn, AL 36830	Pensions
Mr. Carl Stephens, 3547 Edgefield Dr., Montgomery, AL 36111	Communications/ Advocate
Mrs. Carl Stephens, 3547 Edgefield Dr., Montgomery, AL 36111	Bd. of Pastoral Care
Mrs. Dot Stewart, 3721 Summit Blvd., Pensacola, FL 32503	C.F.&A.
Mr. Edgar Stewart, Federal Building, Selma, AL 36701	Legal Advisory
Dr. Lester Stewart, 805 University Ave., Troy, AL 36081	Education

Miss Jennifer Story, Rt. 3, Box 262, Opelika, AL 36801	CCYM/CCOM/Laity/ Education
Mr. Larry D. Striplin, P.O. Box 1019, Selma, AL 36701	BSC Trustee
Mr. Tom Strothers, P.O. Box 127, Brundidge, AL 36010	Church & Society
Mr. Bill Stuart	Troy Wesley
Mr. J.H.R. Stumbaugh, 3701 Dunwoody Dr., Pensacola, FL 32503	Equitable Salaries/ Children's Home
Mr. Harold Swaney, 106 Magnolia St., Milton, FL 32570	Church & Society
Mr. Blewett Tanner, Rt. 2, Box 12, Wilmer, AL 36587	Town & Country
Mr. Jack Temple, 7222 Klondike Rd., Pensacola, FL 32506	Assembly Grounds
Mrs. J. Thomas Terry, 4807 Princeton Dr., Mobile, AL 36618	Missions
Mr. L.E. Thomas, P.O. Box 490, Panama City, FL 32401	Children's Home
Mrs. Alfred P. Thomasson, 3233 Thomas Ave., Montgomery, AL 36106	Huntingdon Trustee
Miss Patricia Thompson, P.O. Box 374, Marion, AL 36756	Marion Wesley
Mr. Ray Thrift, 512 Dracena Way, Gulf Breeze, FL 32561	Career/Life Planning
Miss Rosanne Tidwell, 130 E. Wareingwood Dr., Montgomery, AL 36109	Missions
Mr. Calvin L. Todd, 2200 E. Mallory St., Pensacola, FL 32503	Foundation
Dr. Charles G. Tomberlin, P.O. Box 27, Andalusia, AL 36420	Huntingdon Trustee/ Foundation
Mr. Jim Trout, 215 Fifth St., Chickasaw, AL 36611	USA Wesley
Mr. Tim Tucker, 1801 Lakeview Dr., Marion, AL 36756	Marion Wesley
Dr. Annie Mae Turner, 213 Chunnennuggee Ave., Union Springs, AL 36089	Nominations/ Pastoral Care/CCOM
Mrs. Clara Turner, P.O. Box 580, Fort Walton Beach, FL 32549	Pastoral Care
Mr. Clay H. Turner, P.O. Box 9274, Mobile, AL 36691	Education/CCOM/ USA Wesley
Mrs. Mary Love Turney, 545 Dumas Dr., Auburn, AL 36830	Status & Role of Women
Mr. Robert P. Upchurch, P.O. Box 999, Livingston, AL 35470	Livingston Wesley
Mr. W.K. Upchurch, Jr., P.O. Box 11423, Montgomery, AL 36111	Foundation
Mr. Jack F. Ussery, Ussery Ins. Agency, S. Foster St., Dothan, AL 36301	Foundation
Mrs. Floyd H. Vallery, 314 Gardner, Auburn, AL 36830	Pensions
Mrs. Howard Vickers, 3308 Boxwood Dr., Montgomery, AL 36111	Worship
Mrs. A.D. Walden, P.O. Box 86, Headland, AL 36345	Foundation
Mrs. Charles R. Walker, P.O. Box 846, Mary Esther, FL 32569	Pastoral Care & Counseling
Mrs. Jane Walker, 1110 Collinwood St., Opelika, AL 36801	Pensions
Mr. Billy Walters	Troy Wesley
Mrs. J.P. Walton, P.O. Box 191, Pinckard, AL 36371	Archives & History
Mr. Jimmy Warren, Castleberry, AL 36432	Stewardship
Mr. George Waters, 829 Redland Rd., Wetumpka, AL 36092	Town & Country
Mrs. A. Earl Watson, P.O. Box 116, Plantersville, AL 36758	Missions
Mr. Excell Watson, P.O. Box 1445, Dothan, AL 36302	B.S.C. Trustee/ Missions/Stewardship
Mr. Grady Watson, Rt. E, Repton, AL 36475	Evangelism/CCOM
Mrs. Jane Watson, 1410 Colony Rd., Demopolis, AL 36732	Livingston Wesley
Col. James Watts, 306 Edgewood Acres, Luverne, AL 36049	Trustees
Mr. Harold Webster, 114 Pine, Troy, AL 36081	Troy Wesley
Mrs. Kenneth Weekley, 3775 Bonner Rd., Pensacola, FL 32503	Episcopacy
Mr. Charles Weeks, P.O. Box 508, Ashford, AL 36312	Foundation
Mrs. Charles Weeks, P.O. Box 508, Ashford, AL 36312	Education
Mr. Robert Weil, P.O. Box 100, Montgomery, AL 36101	Huntingdon Trustee (At-Large)
Mrs. Milton A. Wendland, Rt. Box 54, Dutch Bend Rd., Autaugaville, AL 36003	Huntingdon Trustee (At-Large)
Mrs. Nell Weston, P.O. Box 812, Bayou la Batre, AL 36509	Health & Welfare

Mr. James F. Whatley, Rt. 4, Box 269, Dothan, AL 36303	Stewardship
Mr. Shawn Whitley, 4259 Woodcliff, Mobile, AL 36609	Career/Life Planning
Mr. Sim Wilbanks	B.S.C. Trustee
Miss Aimee Williams, Rt. 7, Box 558, Mobile, AL 36608	Laity
Mrs. C.W. Williams, P.O. Box 415, Marion, AL 36756	Nominations/UMW
Miss Christy Williams, P.O. Box 658, Selma, AL 36701	Health & Welfare
Mr. Earl Williams, 612 Dogwood St., Marianna, FL 32446	Stewardship
Miss Evelyn Williams, Rt. 1, Box 843, Smiths, AL 36877	Worship/ Nominations/UMW
Mr. Robert J. Williams, P.O. Box 16667, Mobile, AL 36616	Foundation
Mrs. W.F. Williams, Rt. 4, Box 127, Graceville, FL 32440	Nominations/ Worship/UMW
Mrs. Mary Willis, 201 Liles St., Brewton, AL 36426	Nominations
Mr. Bob Wills, P.O. Box 547, Bay Minette, AL 36507	Standing Rules
Mrs. Dwight Wilson, 108 Jasmine Dr., Ozark, AL 36360	Christian Unity/ UMW Representative to Status & Role of Women/ Episcopacy/CCOM
Mr. James Wilson, Jr., P.O. Box 4480, Montgomery, AL 36101	Huntingdon Trustee
Miss Rea Withers, 3275 Montezuma Rd., Montgomery, AL 36106	Nominations
Mr. Edward J. Woods, Jr., P.O. Box 297, Marianna, FL 32446	Homes for Aging
Miss Christy Woolard, 8485 Eight Mile Creek Rd., Pensacola, FL 32506	Evangelism
Mrs. Sandy Workman, 602 Moore St., Marion, AL 36756	Marion Wesley
Mr. Thad Yancy, Jr., 103 Sussex St., Troy, AL 36081	Legal Advisory
Miss Mirande Yeager, 406 S. Dvorak Cir., Linden, AL 36748	Status & Role of Women
Mrs. Bernice F. Young, 312 Brown Ave., Eutaw, AL 35462	Education

Division II — Lay Members, Lay Leaders, And The Composition Of Charges

THE ROLL OF LAY MEMBERS

Note: The following symbols are used in the various designations:
1. The Regular Lay Delegate.
2. The Alternate Lay Delegate.
(*) No record of Attendance at Annual Conference for the Regular Delegate.
(r) The seating of the Alternate Delegate in place of the Regular Delegate.
(p) The seating of the Alternate Delegate part-time.

The Conference Lay Leader: Mr. John Sherrer, 137 Satterfield St., Selma, AL 36701.

The Conference President of United Methodist Women: Mrs. Eloise McGucken, 217 Crestwood Dr., Selma, AL 36701.

The Conference President of United Methodist Men: Mr. Joe Garris, Rt. 4, Box 2351-A, Foley, AL 36535.

The President of the Conference Council on Youth Ministries: Miss Eileen Knott, 3606 Malabar Rd., Montgomery, AL 36116.

The President of the Conference Council on Young Adult Ministries: Miss Rosanne Tidwell, 130 Wareingwood Rd., Montgomery, AL 36109

Lay Staff Members of the Conference Council on Ministries: Mr. Mark C. Stewart, P.O. Box 700, Andalusia, AL 36420; Mr. Bill Roy, P.O. Box 700, Andalusia, AL 36420.

ANDALUSIA DISTRICT

District Lay Leader:	(*)	Mr. James Aaron	606 Wilson St., Opp, AL 36467
District President, U.M.W.:		Mrs. William Chance	P.O. Box 804, Monroeville, AL 36461
Youth Delegates:		1. Miss Jill Roach	1230 Lakeland Dr., Andalusia, AL 36420
		1. Mr. Christopher Young	Rt. 1, Box 155-B, Georgiana, AL 36033
Page:		Miss Lisa Baggett	Rt. 1, Box 60, Repton, AL 36475
Andalusia:			
First:		1. Mrs. Fairye Wise	1106 Prestwood Bridge Rd., Andalusia, AL 36420
		2. Mrs. Lucy Taylor	1204 Valley View Rd., Andalusia, AL 36420
West End:		1. Mr. Daniel Hartzog	Rt. 1, Andalusia, AL 36420
		2. Mr. Harold Snowden	630 Dunson St., Andalusia, AL 36420
Baker:		1. Mrs. Robert C. Trumbull	Rt. 2, Box 488, Baker, FL 32531
		2. Mr. Robert C. Trumbull	Rt. 2, Box 488, Baker, FL 32531
Bermuda:	(*)	1. Mr. Grady Watson	Rt. E, Box 96, Repton, AL 36475
		2. No alternate	
Bolling Circuit:		1. Mrs. Rubye Parkman	Rt. 3, Box 435-C, Georgiana, AL 36033
		2. Mrs. Ruth Anderson	Rt. 4, Box 212-D, Greenville, AL 36037
Brewton:			
Alco-Pollard:		1. Mr. Ross Glass	106 Lakeview Dr., Brewton, AL 36426
		2. Mrs. Nell Trent	100 Dawson St., Brewton, AL 36426
Cedar Hill:		1. Mr. Willis Barnes	Rt. 3, Brewton, AL 36426
		2. Mr. Jack Peevy	1239 Forrest Ave., Brewton, AL 36426
East Brewton, First:		1. Mr. Billie English	P.O. Box 386, E. Brewton, AL 36426
		2. Mr. Bill Pugh	P.O. Box 283, Brewton, AL 36426
First:		1. Mr. Charles Northcutt	P.O. Drawer 706, Brewton, AL 36427
		2. Mr. Dave Smart	1400 Escambia Ave., Brewton, AL 36426
Castleberry:	(*)	1. Mr. John Ward	Rt. F, Box 176, Evergreen, AL 36401
		2. Mr. W.J. Reed	Rt. 1, Castleberry, AL 36432
Conecuh Circuit:	(*)	1. Mr. David Burt	Rt. 1, Box 186, Peterman, AL 36471
		2. Mrs. Katie Sue Burt	Rt. 1, Box 186, Peterman, AL 36471
Crestview:			
First:	(*)	1. Mrs. Zelda Medley	136 Dixie Ave., Crestview, FL 32536
		2. No alternate	
New Bethel:		1. Mr. Gordon Campbell	870 Ferdon Blvd., Crestview, FL 32536
		2. Mr. Nick Jones	Rt. 4, Box 14, Crestview, FL 32536
St. Mark:		1. Mr. Edwin Jones	Rt. 3, Box 31, Crestview, FL 32536
	(p)	2. Mrs. W.B. Atkinson	953 N. Main St., Crestview, FL 32536

Dixie-Douglas Chapel:	(*) 1.	Mr. Alex McGowin	Rt. 1, Box 277, Brewton, AL 36426
	2.	No alternate	
Dozier:	1.	Mr. Vernon Ingram	Rt. 2, Red Level, AL 36474
	2.	Miss Alberta Grant	Rt. 3, Brantley, AL 36009
Elba:	1.	Mrs. Erie Cook	Rt. 3, Elba, AL 36323
	2.	Mr. Doug Martin	P.O. Box 212, Elba, AL 36323
Evergreen:			
First:	1.	Mr. J.B. Sasser	404 Liberty Hill Dr., Evergreen, AL 36401
	2.	Mr. Luther Gowder	P.O. Box 372, Evergreen, AL 36401
St. Paul:	(*) 1.	Mrs. Mary C. Willis	614 Liles Blvd., Brewton, AL 36426
	2.	Mrs. Lillie P. Boyd	628 Sowell Rd., Brewton, AL 36426
Sparta Hill:	1.	Mr. Edward Whittle	221 Cemetery St., Evergreen, AL 36401
	2.	Mrs. Daisy Stokes	
Evergreen Circuit:	1.	Mrs. Bernice Taylor	Rt. 1, Repton, AL 36475
	2.	Mrs. Lois Baggett	Rt. 1, Box 58, Repton, AL 36475
	2.	Mr. Edwin Brown	Rt. 3, Evergreen, AL 36401
Excel:	(*) 1.	Mrs. Pat Kinsey	P.O. Box 395, Excel, AL 36439
	2.	Mrs. Wanda Ward	Rt. 2, Box 280, Frisco City, AL 36445
Florala:	1.	Mr. C.E. Goolsby	Rt. 1, Florala, AL 36442
	2.	Miss Lenora McFall	401 E. Sixth Ave., Florala, AL 36442
Frisco City:	1.	Mr. Jim Brown	P.O. Box 247, Monroeville, AL 36461
	2.	Mr. Fred Ruple	Rt. 1, Box 414, Frisco City, AL 36445
Georgiana, First:	1.	Mrs. Marion Newsome	P.O. Box 162, Georgiana, AL 36033
	2.	Mr. Ted Shows	Rt. 2, Box 147, Georgiana, AL 36033
Georgiana Circuit:	(*) 1.	Mrs. Chesley White	Rt. E, Repton, AL 36475
	2.	Mrs. Jessie Wiggins	Rt. 2, McKenzie, AL 36456
Georgiana, Friendship:	(*) 1.	Mr. David Jones	Rt. 1, Box 100, Greenville, AL 36037
	2.	Mr. William Till	Rt. 2, Georgiana, AL 36033
Kinston-Piney Grove:	1.	Mrs. Myrtle Saunders	P.O. Box, Kinston, AL 36453
	2.	Mrs. Beth Bowdin	Rt. 2, Box 202, Samson, AL 36477
Lime Springs:	(*) 1.	Mrs. Ronald Williams	Rt. 2, Box 142, Kinston, AL 36453
	2.	Mrs. Ronnie Reid	P.O. Box 231, Samson, AL 36477
McKinzie:	(*) 1.	Mrs. Leddie Pierce	Rt. 2, Box 270, McKenzie, AL 36456
	(r) 2.	Mr. William M. Bush	Rt. 3, Box 123, Georgiana, AL 36033
May Creek:	(*) 1.	Mr. Raymond Beasley	Rt. 6, Box 446, Brewton, AL 36426
	2.	Mrs. Margaret Burnham	Rt. 1, Box 164, Brewton, AL 36426
Monroeville, First:	1.	Miss Alice F. Lee	P.O. Box 278, Monroeville, AL 36461
	2.	Mrs. Jean Whatley	P.O. Box 786, Monroeville, AL 36461
Mt. Zion, East:	(*) 1.	Mr. Cecil Wyatt	Rt. 6, Box 160, Andalusia, AL 36420
	(r) 2.	Mr. Nolan Jones	Rt. 2, Box 217, Andalusia, AL 36420
Mt. Zion, West:	1.	Mrs. Ira Cook	Rt. 1, Evergreen, AL 36401
	2.	Mr. Johnny Cook	Rt. 1, Evergreen, AL 36401
Opp:			
First:	1.	Ms. Eugenia L. Loggins	P.O. Drawer 600, Opp, AL 36467
	2.	Mrs. Grace Dunn	202 College St., Opp, AL 36467
Friendship:	(*) 1.	Mrs. Foye Owens	Rt. 3, Box 269, Opp, AL 36467
	2.	Mr. Charlie Tanner	Rt. 3, Box 265, Opp, AL 36467
Memorial-Macedonia:	1.	Mr. Comer Peek	407 West St., Opp, AL 36467
	2.	Mr. James Capps	Rt. 1, Dozier, AL 36028
Providence:	1.	Mr. H.N. Black	Rt. 3, Georgiana, AL 36033
	2.	Mr. Jimmy R. Kelley	Rt. 3, Box 389, Georgiana, AL 36033
Repton:	1.	Mr. Levi Lee, Jr.	Rt. 1, Box 106, Repton, AL 36475
	2.	Mr. Noble Miniard	P.O. Box 91, Repton, AL 36475
Samson:	1.	Mrs. Mary Faulk	613 W. Pullum, Samson, AL 36477
	2.	Mrs. Cory Lowery	Rt. 2, Kinston, AL 36453
Sepulga Circuit:	1.	Mr. Billy Sealey	Rt. 1, Box D, Georgiana, AL 36033
	2.	Mr. James Robinson	Rt. 1, Box 182-A, Georgiana, AL 36033
Uriah:	(*) 1.	Mr. Gordon Coley	Rt. 2, Box 168-D, Atmore, AL 36503
	(r) 2.	Mr. W.E. Garrett	P.O. Box 8, Uriah, AL 36480
Wallace:	1.	Mrs. Arthur Morris	Rt. 4, Box 236, Brewton, AL 36426
	1.	Mrs. Kathy Nelson	Rt. 5, Box 174, Brewton, AL 36426

DEMOPOLIS DISTRICT

District Lay Leader:	(*)	Mr. James I. Davis	414 W. Monroe St., Marion, AL 36756
District President, U.M.W.:		Mrs. C.W. Williams	107 E. Monroe St., Marion, AL 36756
Youth Delegates:		1. Miss Tracy Harrell	502 N. Main St., Linden, AL 36748
	(*)	1. Miss Dianne Holland	906 Seay St., Greensboro, AL 36744
	(r)	2. Miss Vinci Morton	416 Brown Ave., Eutaw, AL 35462
	(*)	2. Miss Sharon Stucky	719 Boligee St., Eutaw, AL 35462
Akron Circuit:		1. Mr. Elma Brox	Rt. 1, Box 84, Sawyerville, AL 36776
		2. Mr. Elijah Knox	P.O. Box 58, Akron, AL 35441
Akron-Flatwoods:	(*)	1. Mr. Robert Ramey	P.O. Box 136, Akron, AL 35441
	(r)	2. Mrs. Claire Helms	4331 28th St., E., Tuscaloosa, AL 35404
Allen:		1. Mr. A.B. Dueitt	Rt. 1, Box 179, Grove Hill, AL 36451
		2. Mrs. Loise Dailey	RFD, Grove Hill, AL 36451
Bashi-Peachtree:		1. Mrs. Sarah Lyles	Rt. 3, Thomasville, AL 36784
		2. Mrs. Bruce Richerson	Rt. 3, Box 76, Thomasville, AL 36784
Butler:	(*)	1. Mr. James D. Prince	Rt. 1, Box 120, Butler, AL 36904
		2. Mr. James D. Evans	1105 Jeff St., Butler, AL 36904
Butler Circuit:		1. Mrs. Bonnie Gaines	Rt. 1, Box 513, Butler, AL 36904
		2. Mrs. Vera Mosely	Rt. 1, Box 553, Butler, AL 36904
Coffeeville:		1. Mrs. Covee Allen	Rt. 1, Box 90, Jackson, AL 36545
		2. Mrs. Margaret Rogers	Campbell, AL 36737
Coke's Chapel-Brewersville:	(*)	1. Mr. John Bryan	P.O. Box 19, Coatopa, AL 35450
		2. Mr. Fredy Reeves	Ward, AL 36922
Demopolis:		1. Mr. Harold Johnson	603 Herbert St., Demopolis, AL 36732
		2. Mr. Auston Caldwell	P.O. Box 160, Demopolis, AL 36732
Eutaw:		1. Mrs. J.S. Morris, Sr.	212 Wilson Ave., Eutaw, AL 35462
		2. Mrs. Morris Allen	Forkland, AL 36740
Eutaw Circuit:		1. Mr. Booker T. Cook	P.O. Box 444, Eutaw, AL 35462
		2. Mr. Frank L. Jackson	215 Demopolis Rd., Eutaw, AL 35462
Gainesville:	(*)	1. Mrs. Bessie Elliott	Rt. 1, Box 64, Emelle, AL 35459
		2. Mrs. Elizabeth Stegall	Emelle, AL 35459
Gastonburg:		1. Mr. George Fendley	Catherine, AL 36728
		2. Mr. Frank Norris	Magnolia, AL 36754
Geiger, First:		1. Mrs. Frank Boyd, Jr.	Rt. 1, Box 111-A, Emelle, AL 35459
		2. Mrs. Annie Hutcherson	Rt. 1, Box 177, Emelle, AL 35459
Geiger Circuit:		1. Mrs. Vera Spencer	Rt. 1, Box 246, Eutaw, AL 35462
		2. Mrs. Harlene Henderson	Emelle, AL 35459
Gilbertown:	(*)	1. Mrs. Berlie Hamrick	Rt. 1, Gilbertown, AL 36908
	(r)	2. Mrs. L.C. Boney, Jr.	Rt. 2, Gilbertown, AL 36908
Greensboro:		1. Mr. Clarence Ryan	304 College St., Greensboro, AL 36744
		2. Mr. James Crawford	P.O. Box 145, Greensboro, AL 36744
Grove Hill:		1. Mrs. O.C. Helms	122 Cobb St., Grove Hill, AL 36451
		2. Mrs. John Wilson	252 S. Jackson St., Grove Hill, AL 36451
Jackson:			
First:		1. Mr. John Winters	220 Blue Springs Circle, Jackson, AL 36545
		2. Mr. John D. McGowin	P.O. Box 97, Jackson, AL 36545
McCann:		1. Mr. Billy McVay	Rt. 1, Box 34-C, Jackson, AL 36545
		2. Mr. Glenn Smith	343 Belview Cir., Jackson, AL 36545
Linden:		1. Mrs. F.M. Kratzer	P.O. Box 554, Linden, AL 36748
		2. Mrs. Billy Rogers	1240 S. Walnut St., Demopolis, AL 36732
Lisman:	(*)	1. Mrs. John H. Ferry	Rt. 2, Butler, AL 36904
		2. Mr. Neal Allen	Jachin, AL 36910
Livingston:		1. Mr. Clinton McClure	P.O. Box 618, Livingston, AL 35470
		2. Mr. Ronald Wilson	P.O. Box 386, Livingston, AL 35470
Marion:		1. Dr. M.L. Crawford	Rt. 2, Box 67, Marion, AL 36756
		2. Mr. Kermit Fix	1110 Washington St., Marion, AL 36756
Marion Circuit:		1. Col. Warren Kynard	Rt. 2, Box 87, Marion, AL 36756
		2. Mr. Richard E. Smith	P.O. Box 275, Marion, AL 36756
Melvin:		1. Mr. Clyde Mahaffey	P.O. Box 142, Melvin, AL 36913
		2. Mrs. Clyde Mahaffey	P.O. Box 142, Melvin, AL 36913
Moundville:	(*)	1. Mr. Clifton Abernathy	Rt. 2, Box 116, Moundville, AL 35474
	(r)	2. Mr. Walter S. Allen	Rt. 2, Box 12, Moundville, AL 35474
Mt. Hermon:		1. Mr. Bernard C. Eurick	Rt. 1, Box 280, Greensboro, AL 36744
		2. Mr. Hartford Crawford	Rt. 1, Box 677, Greensboro, AL 36744
Oak Grove Circuit:		1. Mr. James Avery, Sr.	Rt. 1, Box 180, Newbern, AL 36765
		2. Mr. Spencer Hogue	201 Thompson St., Marion, AL 36756

Pine Hill:	(*) 1.	Mr. Charles Mason	P.O. Box 27, Pine Hill, AL 36769
	2.	Mr. Bill Griffin	P.O. Box 296, Arlington, AL 36722
Silas:	1.	Mrs. Leslie Britton	Silas, AL 36919
	2.	Mrs. E.O. Bradley	Rt. 1, Box 172-A, Millry, AL 36558
South Choctaw Circuit:	(*) 1.	Mr. Warren G. Stanley	Star Rt., Silas, AL 36919
	2.	Mrs. Pauline Kitzman	P.O. Box, Bladon Springs, AL 36902
Sweet Water:	1.	Mrs. M.L. Jordan	Rt. 2, Sweet Water, AL 36582
	2.	Mrs. Eva Belle Wolfe	Myrtlewood, AL 36782
Thomaston:	1.	Mrs. J.P. Bedingfield	Dixons Mills, AL 36736
	2.	Dr. H.L. Allen	Gallion, AL 36742
Thomasville:	1.	Mrs. Harold Glass	239 Highland Ave., Thomasville, AL 36784
	2.	Mrs. Minnie Claire Jeffrey	Thomasville, AL 36784
Trinity:	(*) 1.	Mrs. Thelma J. Hurtt	P.O. Box 104, Pennington, AL 36916
	2.	Mrs. June Young	Rt. 1, Ward, AL 36922
Uniontown:	1.	Mrs. Roy Hereford, Jr.	Faunsdale, AL 36738
	2.	Mr. H.B. Phillips	Newbern, AL 36765
Wesley Chapel:	1.	Mr. Otis Glass	Rt. 1, Magnolia, AL 36754
	2.	Mr. Howard Pope	Rt. 1, Dixons Mills, AL 36736
York:	(*) 1.	Mr. Ronald Harwell	408 Altman St., York, AL 36925
	2.	Mrs. J.T. Alexander	129 5th Ave., York, AL 36925

DOTHAN DISTRICT

District Lay Leader:		Mr. James Y. Carroll	P.O. Box 999, Ozark, AL 36360
District President, U.M.W.:		Mrs. Kathryn King	P.O. Box 125, Webb, AL 36376
Youth Delegates:	1.	Miss Ruth Jeffers	P.O. Box 100, Dothan, AL 36302
	1.	Miss Suzanne Lasseter	Rt. 1, Box 272, New Brockton, AL 36351
	2.	Miss Janabeth Snider	Rt. 12, Box 50, Dothan, AL 36303
Page:		Miss Michelle Kinney	704 Canterbury Dr., Dothan, AL 36302

(In most cases, the Alternate Delegate is not given for churches in the Dothan District.)

Abbeville:	1.	Mr. Guy Medley	600 Columbia Rd., Abbeville, AL 36310
Ariton-Pleasant Ridge:	1.	Mr. Haywood Hutto	P.O. Box 45, Ariton, AL 36311
	2.	Mr. Fred Fralish	Rt. 1, Box 100, Ariton, AL 36311
Asbury:	(*) 1.	Mrs. Nannie Lou Dawson	Rt. 3, Elba, AL 36323
Ashford:	1.	Mr. W.H. Brown	Rt. 3, Box 454A, Ashford, AL 36312
Bethel:	1.	Mr. Bartow Murphy	Rt. 1, Ozark, AL 36360
Big Creek:	1.	Ms. Epsie Baldwin	Rt. 1, Box 237, Cottonwood, AL 36320
Black:	1.	Mrs. Sue Dillard	Rt. 1, Box 245, Black, AL 36314
Center:	1.	Mr. Charles Trawick	Rt. 1, Newville, AL 36357
Center Ridge:	(*) 1.	Mrs. Irene Moring	Rt. 1, Box 82, Coffee Springs, AL 36318
Coffee Springs:	1.	Mr. J.Z. Anderson	P.O. Box 127, Coffee Springs, AL 36318
Columbia:	1.	Mrs. Louise Jernigan	Rt. 2, Box 56, Columbia, AL 36319
Cottonwood:	1.	Mr. David Lerch	Rt. 1, Box 163-D, Cottonwood, AL 36320
Daleville:	1.	Mrs. Lenore Case	Rt. 1, Box 412, Daleville, AL 36322
Dothan:			
Cloverdale:	(*) 1.	Mr. Jim Sheppard	1520 S. Oates St., #20 Shadetree Trailer Park, Dothan, AL 36301
Covenant:	(*) 1.	Mrs. James E. Mize	508 S. Park Ave., Dothan, AL 36301
	(r) 2.	Mrs. R.I. Lawrence	Wesley Manor, P.O. Box 80, Dothan, AL 36301
	1.	Mr. J. Ralph Reaves	Rt. 12, Box 53, Dothan, AL 36303
Curtis Memorial:	1.	Mrs. Bernice Bryant	Rt. 4, Box 112, Starling Rd., Dothan, AL 36303
	2.	Mr. Curtis Bryant	Rt. 4, Box 112, Starling Rd., Dothan, AL 36303
First:	1.	Mrs. Nadine Marley	700 N. Iroquois, Dothan, AL 36303
	1.	Mrs. Evelyn Holloman	1711 Haisten Dr., Dothan, AL 36301
	1.	Mr. Jim Ellis	1108 W. Main St., Dothan, AL 36303
Highland Park:	(*) 1.	Mr. Gene Metcalf	1303 W. Woodland Dr., Dothan, AL 36301
	(r) 1.	Mr. Billy Outlaw	1200 Monte Carlo Dr., Dothan, AL 36303
Lafayette St.:	1.	Mr. Joe Brackin	2102 Hardwick Dr., Dothan, AL 36303
	2.	Mr. John Cox	205 Sherwood, Dothan, AL 36303
Echo-Browns:	(*) 1.	Ms. Dale Wiley	Rt. 1, Box 89, Ozark, AL 36360
	(r) 2.	Mrs. Betty Galloway	Rt. 1, Box 148, Skipperville, AL 36374
Enterprise:			
First:	1.	Mr. Charles Jeter	306 Lakewood Dr., Enterprise, AL 36330
Heritage:	1.	Mr. Henry Baringer	103 Robin Lane, Enterprise, AL 36330
Pleasant Ridge:	(*) 1.	Mrs. Lorene Patrick	Rt. 1, Enterprise, AL 36330
St. Luke:	1.	Mr. Ed Williamson	P.O. Box 568, Enterprise, AL 36330
St. Paul:	1.	Mr. George Curenton	Rt. 1, Chancellor, AL 36316
Wesley Chapel:	1.	Mr. Walter Strickland	100 Fawn St., Enterprise, AL 36330

Geneva:			
First:		1. Mr. Don Hornsby	108 Madison, Geneva, AL 36340
Pleasant Ridge:		1. Mrs. Sandra Reagan	Rt. 2, Box 85, Samson, AL 36477
Westside:		1. Mrs. Frances Hersman	Rt. 1, Box 299, Black, AL 36314
Grimes:		1. Mr. Herbert Beumer	Rt. 6, Box 176, Dothan, AL 36303
Haleburg:	(*)	1. Mr. Hal Grimsley	Rt. 1, Columbia, AL 36319
Hartford:			
First:		1. Mr. Truett Sullivan	Rt. 1, Hartford, AL 36344
St. Paul-Millville:		1. Mr. Paul Stanley	Rt. 1, Box 95, Hartford, AL 36344
Headland:		1. Mrs. Bertha Espy	110 Lakeview Lane, Headland, AL 36345
Kinsey:	(*)	1. Ms. Betty Spivey	Rt. 9, Box 288, Dothan, AL 36303
Madrid-St. Mary:	(*)	1. Miss Gwen Reese	Rt. 1, Box C-32, Cottonwood, AL 36320
		2. Ms. Myra Buntin	Rt. 1, Cottonwood, AL 36320
Midland City:		1. Mrs. Melonae Hartzog	P.O. Drawer U, Midland City, AL 36350
Mount Carmel:	(*)	1. Mrs. Lucille Willis	Rt. 3, Ozark, AL 36360
Mount Hebron:		1. Mrs. Erma Beasley	Rt. 1, Box 39, Newton, AL 36352
Mount Zion:	(*)	1. Mr. Russell White	Rt. 2, Columbia, AL 36319
		2. Ms. Merle LeRoy	Rt. 2, Columbia, AL 36319
Napier Field:	(*)	1. Mr. Jack Bass	2620 Denton Rd., Dothan, AL 36303
New Brockton:	(*)	1. Mrs. Dean Charlton	323 E. King St., New Brockton, AL 36351
Newton:		1. Mr. Danny Dell	Rt. 2, Box 215, Newton, AL 36352
Old Tabernacle:		1. Mr. Howard Lasseter	Rt. 1, New Brockton, AL 36351
Ozark:			
First:		1. Mr. Joe W. Adams	1205 Stewart Tarter Rd., Ozark, AL 36360
		1. Mr. Stanley Garner	113 Trotman Dr., Ozark, AL 36360
Pleasant Hill:		1. Mr. Eugene Sullivan	Rt. 6, Box 73, Ozark, AL 36360
		2. Mrs. Florine Killman	109 Merry Dell Dr., Ozark, AL 36360
Post Oak-Elamville:		1. Mr. Mixson Byrd	Rt. 2, Ozark, AL 36360
Westview Heights:		1. Mr. John Pearson	203 Parker Hills Dr., Ozark, AL 36360
Pinckard-Winslette Chapel:		1. Mrs. Pat King	P.O. Box 209, Pinckard, AL 36371
Piney Grove:		1. Mr. William Blount	Rt. 11, Box 97, Dothan, AL 36301
Pleasant Grove:		1. Mrs. Montez Barnes	Rt. 3, Box 184, Slocomb, AL 36375
Pondtown:	(*)	1. Mrs. Lillie Mae Burch	Rt. 1, Hartford, AL 36344
	(r)	2. Mrs. Marjorie Outlaw	Rt. 3, Box 373, Hartford, AL 36344
Providence:	(*)	1. Mrs. Betty Childs	Rt. 1, Chancellor, AL 36316
Rocky Creek:	(*)	1. Mr. Albert Hick	605 Ried Dr., Dothan, AL 36302
Sardis (Enterprise):		1. Mr. Charles Lay	Rt. 1, Chancellor, AL 36316
Sardis-Midway:	(*)	1. Mrs. Margie Armstrong	Rt. 2, Slocomb, AL 36375
		2. Mr. Lee Yarborough	Rt. 1, Box 423, Westville, FL 32464
Skipperville:		1. Mrs. Margaret Greenhill	P.O. Box 235, Skipperville, AL 36375
Slocomb-Hurricane:		1. Mr. Auston Newton	Rt. 1, Slocomb, AL 36375
Sylvan Grove:	(*)	1. Mrs. Olivia Baldwin	Rt. 1, Midland City, AL 36350
	(r)	2. Ms. Pauline Marshall	Rt. 1, Midland City, AL 36350
Tabernacle (Dothan):	(*)	1. Ms. Leona Horne	Rt. 7, Box 38, Dothan, AL 36301
		2. Mr. Leonard Helms	Rt. 5, Box 380, Dothan, AL 36301
Taylor-Malvern:	(*)	1. Mrs. Jessie Parker	Rt. 15, Box 58, Dothan, AL 36301
Webb:	(*)	1. Mr. Melborn Ivey	Rt. 1, Box 498, Webb, AL 36376
	(r)	2. Mr. Byrd Buie	Rt. 1, Box 12, Webb, AL 36376
Wesley Chapel-Oak Grove:	(*)	1. Mr. Jimpsey Dooling	Rt. 1, Hartford, AL 36344
Wesley Chapel-Tabernacle:		1. Mrs. Ruth Williams	P.O. Box 101, Slocomb, AL 36375

MARIANNA-PANAMA CITY DISTRICT

District Lay Leader:		Mr. Hughie Infinger	Red Bay Station, Ponce de Leon, FL 32455
District President, U.M.W.:		Mrs. W.F. Williams	Rt. 4, Box 127, Graceville, FL 32440
Youth Delegates:		1. Mr. David Villars	1008 Illinois Ave., Lynn Haven, FL 32444
		1. Miss Lori Sells	1205 Fifth St., Marianna, FL 32446
		2. Mr. Todd Dixon	325 Bell Circle, Lynn Haven, FL 32444
Page:		Miss Beth Andre	P.O. Box 518, Lynn Haven, FL 32444
Alaqua-Wesley Memorial:	(*)	1. Mrs. Lillian H. Young	Rt. 3, Box 72, DeFuniak Springs, FL 32433
		2. Mrs. Alice Evans	Rt. 6, Box 450, DeFuniak Springs, FL 32433
Altha:		1. Mr. J.O. Graham, Sr.	P.O. Box 192, Altha, FL 32421
		2. Mrs. Mabel Taylor	P.O. Box 181, Altha, FL 32431
Bascom-Greenwood:		1. Mrs. Fannie Howell	P.O. Box 142, Bascom, FL 32423
		2. Mrs. Mabel Green	Rt. 1, Box 176, Bascom, FL 32423
Bethlehem-Red Hill:	(*)	1. Mr. Colon Williams	Rt. 2, Box 239-S, Bonifay, FL 32425
		2. Mrs. Gerrell Frizzell	Rt. 4, Box 388, Bonifay, FL 32425

Blountstown:		1. Mrs. Virginia Williams	819 5th St., Blountstown, FL 32424
		2. Dr. Lyman Porter	1214 S. Pear St., Blountstown, FL 32424
Bonifay:		1. Mr. Eric Folmer	P.O. Box 65, Bonifay, FL 32425
		2. Mrs. Curt Miller	224 W. Hwy. 90, Bonifay, FL 32425
Bruce-Black Creek:	(*)	1. Ms. Mazie Rossell	P.O. Box 24, Bruce, FL 32455
		2. Ms. Key Thomas	P.O. Box 45, Bruce, FL 32455
Campbellton:		1. Mrs. Sadie Mason	P.O. Box 212, Campbellton, FL 32426
		2. Mrs. Miriam Johnson	Rt. 1, Box 275, Campbellton, FL 32426
Cedar Grove-Whitaker:	(*)	1. Mr. C.W. Gilbert	Rt. 2, Box 163, Caryville, FL 32427
		2. Ms. Mary Guynap	Graceville, FL 32440
Center Ridge:		1. Mr. William A. Wells, Jr.	Rt. 4, Box 167, DeFuniak Springs, FL 32433
		2. Mrs. R.A. Fuller, Jr.	Rt. 2, Box 168, Westville, FL 32464
Chipley:		1. Mrs. Miriam P. Masker	P.O. Drawer P, Chipley, FL 32428
		2. Mrs. Caroline Townsend	308 N. 5th St., Chipley, FL 32428
Compass Lake:	(*)	1. Mrs. Peggy Stephens	P.O. Box 355, Alford, FL 32420
		2. Mrs. Ginger Emes	Rt. 4, Box 516, Marianna, FL 32446
Cottondale-Alford:	(*)	1. Mr. M.D. Lammons	P.O. Box 342, Cottondale, FL 32431
		2. Mr. T.B. Syfrett	Rt. 4, Marianna, FL 32446
Cypress:	(*)	1. Ms. Eloise Hollister	Rt. 5, Box 267, Marianna, FL 32446
		2. Ms. Bonnie Miller	Rt. 4, Box 178, Graceville, FL 32440
DeFuniak Springs, First:		1. Mr. E.L. Hollingsworth	Rt. 7, Box 900, DeFuniak Springs, FL 32433
		2. Mrs. Charles Seaver	305 Park Ave., DeFuniak Springs, FL 32433
East Mt. Zion:	(*)	1. Mrs. Nancy Jackson	204 N. Cliff St., Graceville, FL 32440
		2. Mrs. Edna Knight	Rt. 2, Bonifay, FL 32425
Freeport:		1. Mr. Chester May	Rt. 2, Box 102, Freeport, FL 32439
		2. Mr. George E. Myers	P.O. Box 516, Freeport, FL 32439
Galilee:		1. Mrs. Sarah Adams	Rt. 4, Box 124, Graceville, FL 32440
		2. Mrs. Gussie Peel	Rt. 4, Graceville, FL 32440
Graceville:		1. Mr. Hugh Segrest, Jr.	P.O. Box 302, Graceville, FL 32440
		2. Mrs. Hugh Segrest, Jr.	P.O. Box 302, Graceville, FL 32440
Grand Ridge:	(*)	1. Mr. Dayle Baker	P.O. Box 156, Grand Ridge, FL 32442
		2. Mrs. Frances Baker	P.O. Box 156, Grand Ridge, FL 32442
Green Hills:		1. Mrs. Resa DeGroff	Rt. 1, Altha, FL 32421
		2. Mrs. Rosa Carmony	Rt. 1, Fountain, FL 32438
Highland View:	(*)	1. Ms. Kitty Brown	P.O. Box 354, Mexico Beach, FL 32410
		2. Ms. Bobbie Brown	P.O. Box 354, Mexico Beach, FL 32410
Honeyville:	(*)	1. Mrs. Emily Shavers	Rt. 1, Box 64, Wewahitchka, FL 32465
	(r)	2. Mrs. Roberta Capps	P.O. Box 917, Wewahitchka, FL 32465
Malone-Friendship:		1. Mr. Leslie E. Myers	P.O. Box 2, Malone, FL 32445
		2. Mr. Kenneth Guy	P.O. Box 55, Malone, FL 32445
Marianna:			
First:	(*)	1. Mr. Bunny Webster	405 Kelson Ave., Marianna, FL 32446
		1. Mr. Earl Williams	612 Dogwood, Marianna, FL 32446
	(r)	2. Mr. W.H. Hopkins	P.O. Box 958, Marianna, FL 32446
		2. Mr. Jack Miller	P.O. Box 597, Marianna, FL 32446
		2. Mr. Joe Toman	301 Berkshire Rd., Marianna, FL 32446
Grace:	(*)	1. Mr. Danny Guy	511 Park St., Marianna, FL 32446
		2. Mr. W.J. Webb	707 Franklin St., Marianna, FL 32446
Mexico Beach:	(*)	1. Mrs. Myra Jones	P.O. Box 13327, Mexico Beach, FL 32456
		2. Mrs. Ruby Hobson	Rt. 3, Box 110, Port St. Joe, FL 32456
New Hope:	(*)	1. Mrs. Muriel Edwards	Star Rt., Box 26, Vernon, FL 32462
	(r)	2. Mrs. A.Q. Mixon	102 N. Blvd., W., Chipley, FL 32428
Orange Hill:		1. Ms. Janie Horne	Rt. 1, Box 177, Chipley, FL 32428
		2. Mr. A.B. Bush	Rt. 1, Chipley, FL 32428
Panama City:			
Callaway:		1. Mr. Clyde Jones	171 N. Star Ave., Panama City, FL 32404
First:		1. Mrs. Helen West	4121 Holly Ln., Panama City, FL 32404
		1. Mrs. Rachel Cooper	111 Ridgecrest Ct., Panama City, FL 32405
		1. Dr. A.J. Rodgers	4423 Tropical Dr., Panama City, FL 32404
		2. Mrs. Lonie Avery	827 E. Avery St., Panama City, FL 32405
		2. Mrs. Audrey Newton	
		2. Mr. C.B. Lewis	545 E. 4th St., Panama City, FL 32401
Forest Park:		1. Mr. Dewey Yates	2411 W. 21st Ct., Panama City, FL 32405
		2. Mrs. Becky Cunningham	3020 Lanny Lane, Panama City, FL 32405
Gulfview:		1. Mr. Lewis Jones	P.O. Box 461, Sunnyside, FL 32461
		2. Mrs. Donna Patterson	130 El Reposo Pl., Panama City, FL 32407

Hiland Park:		1. Capt. Robert Dowd	326 Porter Dr., Lynn Haven, FL 32444
		2. Mr. Herschel Joyner	
Lynn Haven:		1. Mr. Tom Haskins	607 Amy St., Lynn Haven, FL 32444
		2. Mr. Gene Luckie	911 Mississippi Ave., Lynn Haven, FL 32444
Parker:	(*)	1. Mrs. Betty Adams	2100 W. Beach Dr., R-204, Panama City, FL 32401
		2. Mr. Chuck Bruner	240 S. Kimbrel Ave., Panama City, FL 32404
St. Andrew:		1. Mr. Harold McKenzie	1202 Christel Ave., Panama City, FL 32401
		2. Mrs. Harold McKenzie	1202 Christel Ave., Panama City, FL 32401
St. Mark:	(*)	1. Mr. Frank Kozlosky	1903 Palmette Ave., Panama City, FL 32405
		2. Mr. Rayford Jones	1520 W. 10th St., Panama City, FL 32401
Springfield:		1. Mr. George Hunter	Shell Shack, Hwy. 98, Mexico Beach, FL 32410
		2. Ollie Woodcock	2542 N. Cedar Lane, Panama City, FL 32405
Trinity:	(*)	1. Mr. Marvin Hodges	104 College Ave., Panama City, FL 32401
	(r)	2. Mr. Floyd Dudley	5125 Cherry St., Panama City, FL 32404
Woodlawn:	(*)	1. Mr. Al DeLoach	6721 Broward St., Panama City, FL 32407
	(r)	2. Mr. Steve Hadaway	5607 Pinetree Ave., Panama City Beach, FL 32407
Pleasant Grove:		1. Mr. Raymond Koepp	Rt. 1, Box 251-C, Caryville, FL 32427
		2. Mr. Sam Austin	Rt. 1, Box 228, Caryville, FL 32427
Ponce de Leon-Red Bay:	(*)	1. Mrs. Bill Barnes	Rt. 2, Box 12-B, Ponce de Leon, FL 32455
	(r)	2. Mrs. Bertha Infinger	Red Bay, Box 14, Ponce de Leon, FL 32455
Poplar Head:	(*)	1. Mr. George White	Rt. 1, Westville, FL 32464
		2. Mr. Carlis Gilmore	Rt. 1, Westville, FL 32464
Point Washington:		1. Mrs. Virginia Columbo	P.O. Box 2, Point Washington, FL 32454
		2. Miss Julia Strickland	P.O. Box 22, Point Washington, FL 32454
Portland:		1. Mrs. Ruth Pruess	Rt. 1, Freeport, FL 32439
		2. Ms. Paulette Davis	Freeport, FL 32439
Port St. Joe:		1. Mrs. Laura Geddie	1018 Garrison Ave., Port St. Joe, FL 32456
		2. Mr. Tony Hubbard	
Salem:	(*)	1. Mr. Leroy Taylor	Rt. 3, Box 139, Graceville, FL 32440
		2. Mrs. Mabel Taylor	Rt. 3, Box 139, Graceville, FL 32440
Shady Grove:	(*)	1. Mrs. Nellie Tyre	Rt. 2, Grand Ridge, FL 32442
		2. Mrs. Baya Lewis	Rt. 2, Box 969, Grand Ridge, FL 32442
Sneads:		1. Ms. Wendy Smith	P.O. Box 471, Chattahoochee, FL 32324
		2. Mrs. Janice Brown	P.O. Box 799, Sneads, FL 32460
Springhill-Kynesville:		1. Mrs. Inez Pennington	Rt. 3, Cottondale, FL 32431
		2. Mr. W.W. Morris	Rt. 6, Box 26, Marianna, FL 32446
Venters Memorial:	(*)	1. Mr. Gene Barham	17 Kathy Lane, Freeport, FL 32439
Vernon:	(*)	1. Mr. Frank Finch	Rt. 4, Box 218, Chipley, FL 32428
	(r)	2. Mrs. Lottie Sapp	P.O. Box 646, Vernon, FL 32462
Wausau:	(*)	1. Mr. Felton Simons	Rt. 5, Box 166, Chipley, FL 32428
	(r)	2. Mr. John Gamble	Rt. 2, Box 145, Cottondale, FL 32431
Westville-Otter Creek:		1. Mrs. Bessie Conway	Rt. 1, Westville, FL 32464
		2. Mrs. Nora Mae Hicks	Rt. 1, Box 11, Westville, FL 32464
Wewahitchka:		1. Mrs. Ruby Sanders	P.O. Box 627, Wewahitchka, FL 32465
		2. Mr. Bill Sumner	P.O. Box 592, Wewahitchka, FL 32465
Williams Memorial:		1. Mrs. Doris Lilly	Rt. 1, Box 106-D, Blountstown, FL 32424
		2. Mrs. Lora Gay	P.O. Box 719, Blountstown, FL 32424

MOBILE DISTRICT

District Lay Leader:		Dr. Conan E. Davis	3920 Airport Blvd., Mobile, AL 36608
District President, U.M.W.:		Mrs. Sarah Doyle	5713 Ramada Dr., S., Mobile, AL 36609
Youth Delegates:	(*)	1. Mr. Harrison Black	2214 Loursant Dr., Mobile, AL 36617
		1. Miss Aimee Williams	Rt. 7, Box 558, Mobile, AL 36608
	(r)	2. Miss Sofia Frankowski	1701 Pineforest Ct., Mobile, AL 36609
Page:		Mr. Shawn Whitley	4259 Woodcliff, Mobile, AL 36609
Aldersgate:		1. Not given	
Barlow-Mt. Carmel:		1. Mr. Willard Scarbrough	Millry, AL 36558
		2. Beverly Dorman	Rt. 1, Deer Park, AL 36529
Bayou la Batre:		1. Mrs. Vera Moore	P.O. Box 258, Bayou la Batre, AL 36509
Calvert-McIntosh:		1. Ms. Mary Rose McKinley	P.O. Box 11, Mt. Vernon, AL 36560
		2. Mr. Claude Tarver	Rt. 1, Box 2, McIntosh, AL 36553
Chalker Memorial:		1. Mr. Edward Taylor	Gen. Delivery, Tibbie, AL 36583
		2. Mr. Boyd Harris, Jr.	Tibbie, AL 36583
Chatom:		1. Mr. Don Herring	P.O. Box 245, Chatom, AL 36518
		2. Shane Dickerson	P.O. Box 400, Chatom, AL 36518

Citronelle:	(*) 1.	Mrs. Magdaline Archer	403 College Dr., Citronelle, AL 36522
	2.	Johnnie Helveston	Rt. 1, Box 510, Citronelle, AL 36522
Coden:	(*) 1.	Mrs. Mary Lannier	P.O. Box 266, Coden, AL 36523
	2.	Mr. R.L. Rabby	P.O. Box 205, Coden, AL 36523
Creola:	1.	Mr. Frank Meyers	15 Laredo Dr., Saraland, AL 36571
Dauphin Island:	1.	Miss Doris Anderson	P.O. Box 219, Dauphin Island, AL 36528
	2.	Mrs. Creed Richman	P.O. Box 91, Irvington, AL 36544
Deer Park:	1.	Mr. James T. Odom	P.O. Box 75, Deer Park, AL 36529
	2.	Miss Willow Wood	Deer Park, AL 36529
Ebenezer-Bethel:	(*) 1.	Mr. Raymond Callan	Rt. 1, Box 30, Wagarville, AL 36585
	2.	Mrs. Katherine Callan	Wagarville, AL 36585
Epworth-Fruitdale:	1.	Mr. Floyd Landrum	Rt. 1, Box 635, Vinegar Bend, AL 36584
	2.	Odell Landrum	Rt. 1, Box 635, Vinegar Bend, AL 36584
Fowl River-Zirlott Road:	(*) 1.	Mr. Harlan Loftin	Rt. 1, Box 307, Theodore, AL 36582
	2.	Ms. Ellen Shiff	Rt. 1, Box 316, Theodore, AL 36582
Georgetown-Chunchula:	(*) 1.	Mrs. Milton Bradley	Rt. 2, Chunchula, AL 36521
Grand Bay:	1.	Mrs. Mae Baggett	Rt. 2, Box 45-A, Grand Bay, AL 36541
	2.	Mrs. Ida Goodroe	Rt. 4, Box 62, Grand Bay, AL 36541
Irvington:	1.	Mr. Henry Murray	Rt. 1, Box 14, Irvington, AL 36544
Millry Circuit:	1.	Mrs. Kate Anderson	Rt. 1, Box 378, Millry, AL 36558
	2.	Mrs. Bernice Carpenter	Rt. 2, Millry, AL 36558
Minerva Memorial:	(*) 1.	Mr. Agnew Bradley	Rt. 1, Millry, AL 36558
Mobile:			
Ashland Place:	1.	Dr. J.C. Pierce	429 Tuthill Ln., Mobile, AL 36608
	1.	Mr. Jeff B. Sessions	4109 Woodhill Dr., Mobile, AL 36608
Chickasaw:	(*) 1.	Mr. Kenneth J. McGrew	312 Fourth St., Chickasaw, AL 36611
	2.	Mr. J.C. Davis	210 Court St., Chickasaw, AL 36611
Christ:	1.	Mr. J. LeGrand Ellisor	413-F Azalea Rd., Mobile, AL 36609
Crawford:	1.	Mr. Clay Bullard	5 Northfield Rd., Semmes, AL 36575
Dauphin Way:	(*) 1.	Mr. Robert J. Williams	14 Warwick Rd., Mobile, AL 36608
	1.	Mr. William Welch	1104 Pace Pkwy., Mobile, AL 36609
	1.	Mr. Robert B. Coats	104 E. Ridgelawn Dr., Mobile, AL 36608
	2.	Mrs. R.J. Williams	14 Warwick Rd., Mobile, AL 36608
	2.	Dr. David Powell	513 Springwood Dr., N., Mobile, AL 36608
	2.	Mrs. David Powell	513 Springwood Dr., N., Mobile, AL 36608
Forest Hill:	1.	Mr. John Lawrence	4155 Marchal Ln., Mobile, AL 36618
	2.	Mrs. Kenneth Crowl	5863 N. Chalet Dr., Mobile, AL 36608
Fulton Heights:	1.	Mrs. Elizabeth Green	2012-B N. Portier Ct., Mobile, AL 36607
Government Street:	(*) 1.	Mr. W.V. McRaney	41 Yester Place, Mobile, AL 36608
	(r) 2.	Mr. R.D. Culberson	2774 Brierwood Dr., Mobile, AL 36606
Grace:	(*) 1.	Miss Carolyn Powell	4360 Hoffman Rd., Mobile, AL 36619
	2.	Mr. Ernest Leonard	4415 Hermitage Rd., #201, Mobile, AL 36619
Hubbard Memorial:	1.	Mrs. James Rainey	650 Burden St., Mobile, AL 36607
Kingswood:	1.	Mr. Gene Carr	595 Hancock Rd., Fairhope, AL 36532
	2.	Mrs. Clarence P. Whisonant	2900 Starlit Dr., Mobile, AL 36609
Pleasant Valley:	1.	Mr. Robert Wigfield, Sr.	2711 N. Thompson Dr., Mobile, AL 36606
	2.	Mr. Roy Hadden	255 Irvine Rd., Mobile, AL 36606
Sage Avenue:	(*) 1.	Mrs. Eleanor West	156 Dobbs Ave., Mobile, AL 36606
	(r) 2.	Mr. William T. Burt, Jr.	164 Glenn Ave., Mobile, AL 36606
St. Francis Street:	1.	Mr. T.J. Hall	1200 Peabody Dr., Mobile, AL 36618
	2.	Mr. Lonn Spencer	5508 Kaiser Ct., Mobile, AL 36618
St. John:	1.	Mr. Mark Thomas	5904 Queen Ann Court, Mobile, AL 36618
	2.	Mr. Lee Markell	2007 Grider Rd., Mobile, AL 36618
St. Mark:	1.	Mrs. Corky Catlin	2751 Perin Place, Mobile, AL 36609
	2.	Mrs. Zara Mizzell	500 E. Newport Dr., Mobile, AL 36609
St. Paul:	1.	Mr. Bob Martin	Rt. 4, Box 286, Mobile, AL 36619
	2.	Ms. Cindy Newman	1504 Government St., Mobile, AL 36604
South Brookley:	1.	Mr. Wallace Bradley	3510 York Rd., Mobile, AL 36605
	2.	Mrs. Crick Bradley	3510 York Rd., Mobile, AL 36605
Springhill Avenue:	1.	Mr. William C. Davis	1533 W. Deerwood Dr., Mobile, AL 36618
	2.	Mr. Bruce McCrory	6154 Challen Cr., Mobile, AL 36608
Toulminville-Warren St.:	1.	Mr. Willie H. Rushton	2155 Mimosa Dr., Mobile, AL 36617
	2.	Mr. Smith A. Washington	665 S. Warren St., Mobile, AL 36617
Trinity:	(*) 1.	Mr. Kenneth Lowe	Rt. 1, Box 203-AA, Semmes, AL 36575
	2.	Mr. James L. Spires	33 Scenic Dr., Semmes, AL 36575

Wesley Chapel-			
Theodore First:		1. Mr. Bobby Dennison	301 S. Bayou St., Mobile, AL 36603
		2. Mrs. Shirley Hosea	Rt. 5, Box 167, Theodore, AL 36582
West Side:		1. Mr. J. Ellis Davis	1816 Finch Ave., Mobile, AL 36617
		2. Mr. F.C. Lowry	2906 Cottage Hill, Mobile, AL 36606
Mt. Vernon:	(*)	1. Mr. Basil Haselmaier	Gen. Delivery, Mt. Vernon, AL 36560
		2. Ms. Lanita Broadus	Rt. 1, Box 291, Mt. Vernon, AL 36560
Pine Grove:	(*)	1. Mrs. Ann Roberts	Rt. 1, Box 169, Leroy, AL 36548
		2. Gummy Roberts	Leroy, AL 36548
Prichard:			
Eight Mile:		1. Mrs. Betty McDavid	5039 St. Stephens Rd., Mobile, AL 36613
First:		1. Mr. R. Harold Butts	100 Baratara Dr., Chickasaw, AL 36611
		2. Mr. C.R. Ivey	80 Lee St., Chickasaw, AL 36611
Whistler:	(*)	1. Mrs. Jimmie Nell White	1702 Noble Ave., Whistler, AL 36612
	(r)	2. Mrs. Helen Wilber	3354 N. Graham Rd., Mobile, AL 36618
St. Stephens Circuit:		1. Mrs. Bessie Moseley	Rt. 2, Box 115, St. Stephens, AL 36569
		2. Mr. Leroy Faith	Rt. 1, Box 80, St. Stephens, AL 36569
Saraland:		1. Mr. R.J. Till	916 Escambia St., Prichard, AL 36610
		2. Mr. Bruce Calder	416 E. Scott Dr., Saraland, AL 36571
Satsuma:		1. Mr. M.D. Davis	107 Craig Dr., Saraland, AL 36571
		2. Mr. Mack Brumfield	
Sunflower-Sims Chapel:	(*)	1. Mrs. Hattie Turner	Rt. 1, Box 117, Wagarville, AL 36585
		2. Ms. Gloria Bailey	Rt. 1, Box 326, McIntosh, AL 36553
Tanner Williams:	(*)	1. Mr. Charles H. Williams	Rt. 7, Box 556, Mobile, AL 36608
		2. Mr. Allen Williams	Rt. 1, Wilmer, AL 36587
Theodore:		1. Mrs. Carolyn Howard	Rt. 2, Box 291, Theodore, AL 36582
		2. Mrs. Marian Presnall	Rt. 2, Box 318, Theodore, AL 36582
Wilmer:		1. Mrs. Mabel Tanner	Rt. 2, Box 12, Wilmer, AL 36587
		2. Mr. Randy Holloway	37 Winston Dr., Semmes, AL 36575

MONTGOMERY DISTRICT

District Lay Leader:		Dr. Marvin Grunzke	4490 Blackwood Dr., Montgomery, AL 36109
District President, U.M.W.:		Mrs. Julia Norton	338 Peachtree Circle, Auburn, AL 36830
Youth Delegates:		1. Miss Mary Beth Balch	706 McKinley Ave., Auburn, AL 36830
		1. Miss Traci Hopkins	P.O. Box 6208, Montgomery, AL 36106
Page:		Miss Karen Wilcox	1219 Old Mill, Auburn, AL 36830
Antioch:		1. Mr. Kenneth Young	Rt. 2, Box 171, Notasulga, AL 36866
		2. Mr. Neal Webster	110 Dorman St., E. Tallassee, AL 36023
Auburn:			
Auburn:		1. Mrs. Floyd Vallery	314 Gardner Dr., Auburn, AL 36830
		1. Dr. Joe Yeager	Rt. 3, Box 20, Auburn, AL 36830
		2. Mr. Dan Christiansen	203 Bibb Ave., Auburn, AL 36830
		2. Mrs. Platt Boyd	540 Sanders St., Auburn, AL 36830
Grace:		1. Mr. Robert McNutt	623 Seminole St., Auburn, AL 36830
		2. Mr. Verl Emrick	P.O. Box 922, Auburn, AL 36830
Benson Circuit:	(*)	1. Mr. James Hollenquest	Rt. 1, Box 227, Titus, AL 36080
	(r)	2. Mrs. Matilda Thompson	Rt. 2, Box 206, Eclectic, AL 36024
Beulah:		1. Mr. James Strother	255 Anchor Dr., Valley, AL 36854
		2. Mrs. Elaine Heath	Rt. 1, Box 186-B, Riverview, AL 36872
Eclectic:		1. Mr. Bill Lumpkin	Rt. 1, Box 328, Tallassee, AL 36078
		2. Mr. Fred Thomas	P.O. Box 160, Eclectic, AL 36024
Eclectic Circuit:		1. Mr. Tom N. Osborne	Rt. 5, Box 254, Tallassee, AL 36078
		2. Ms. Bettye Buchonon	Rt. 2, Box 141, Tallassee, AL 36078
Fairview:		1. Mrs. Ida Grace Gastinger	Rt. 6, Box 255, Montgomery, AL 36108
Hope Hull:	(*)	1. Mr. Richard Stehle	122 Old Lamar Rd., Hope Hull, AL 36043
	(r)	2. Mr. Howard Rinker	3671 Berkley Dr., Montgomery, AL 36111
LaPlace:		1. Mrs. T.F. Johnson	Rt. 1, Box 103, Shorter, AL 36075
		2. Mrs. Ruby Duke	c/o Duke's General Store, Shorter, AL 36075
Lee Circuit:		1. Mr. Travis Letlow	Rt. 1, Box 468, Opelika, AL 36801
		2. Mrs. Alice Riddle	Rt. 1, Old Columbus Hwy., Opelika, AL 36801
Liberty:		1. Mr. Francis Hood	Rt. 1, Box 116, Notasulga, AL 36866
		2. Mrs. Wilma Hood	Rt. 1, Box 116, Notasulga, AL 36866
Loachapoka Circuit:	(*)	1. Ms. Marie Ponder	Rt. 1, Dadeville, AL 36853
		2. Ms. Mary Moreman	Rt. 2, Box 209, Camp Hill, AL 36850
		2. Mr. Howell Rowell	P.O. Box 193, Loachapoka, AL 36865

Marvyn-Watoola:	1.	Mr. Lonnie Jenkins	Rt. 2, Box 250, Opelika, AL 36801
	2.	Mrs. Mary Jenkins	Rt. 2, Box 250, Opelika, AL 36801
Montgomery:			
Aldersgate:	1.	Miss Mildred Bethea	1421 Narrow Lane Ct., Montgomery, AL 36106
	1.	Mr. James Mitchell	4 Oak Forest Dr., Montgomery, AL 36109
	2.	Mrs. Annie Mae Chesnutt	319 Capitol Pkwy., Montgomery, AL 36109
	2.	Mr. Herbert Brown	3502 Royal Crest, Montgomery, AL 36109
Asbury:	1.	Mr. Luther Berry	1230 Noreman Dr., Mongtomery, AL 36109
	2.	Mr. Alvie Aldredge	212 Adler St., Montgomery, AL 36116
Boylston:	1.	Mrs. Ruby Nell Crawley	5 Wisteria Dr., Montgomery, AL 36119
	2.	Mr. James A. Goodman	618 Sixth St., Montgomery, AL 36110
Capitol Heights:	1.	Mr. Robert Cheney	3506 Ramsey Rd., Montgomery, AL 36111
	2.	Mrs. Frances Johnson	2839 Ahsley Dr., Montgomery, AL 36109
Chisholm:	1.	Mr. George Lambeth	525 5th St., Montgomery, AL 36110
	2.	Mrs. Essie Williams	3524 Prince George, Montgomery, AL 36109
Dalraida:	1.	Col. Eugene Cook	348 Monte Vista, Montgomery, AL 36109
	2.	Dr. Marvin Grunzke	4490 Blackwood Dr., Montgomery, AL 36109
Dexter Avenue:	1.	Mr. Mike Murphy	6143 Willow Glen Rd., Montgomery, AL 36117
	2.	Mr. Neal Posey	3005 Woodley Terrace, Montgomery, AL 36106
First:	1.	Mr. Tom Jones	2193 Woodley Rd., Montgomery, AL 36111
	1.	Mrs. Mary Ellen Bullard	3359 Warrenton Rd., Montgomery, AL 36111
	1.	Mrs. Jeannine Carmichael	2633 McGehee Rd., Montgomery, AL 36111
	(p) 2.	Miss Jean Rodgers	716 Byrne Dr., Montgomery, AL 36111
	2.	Mr. Hoyt Finley	3525 Foxhall Dr., Montgomery, AL 36111
	2.	Mr. Joseph Thompson	2320 Winchester Rd., Montgomery, AL 36106
Frazer Memorial:	1.	Dr. John Kline	3415 North Water Mill, Montgomery, AL 36116
	2.	Mr. Paul A. Troup	112 Arrowhead Dr., Montgomery, AL 36117
Korean:	(*) 1.	Mr. Won Myong Yi	4012 Llyde Lane, Montgomery, AL 36107
Metropolitan:	1.	Dr. Willa Harris	2613 Whispering Pines Dr., Montgomery, AL 36116
	2.	Mr. Joseph Dickerson	1407 Cleveland Ave., Montgomery, AL 36108
Normandale:	1.	Mr. Gus Wilke	3607 Cambridge Rd., Montgomery, AL 36111
	(p) 2.	Mr. Burton Griffin	3481 S. Perry St., Montgomery, AL 36105
Perry Hill:	1.	Mr. Luther Lee	421 N. Moye Dr., Montgomery, AL 36109
	2.	Mr. Fred Steger	901 Frontenac Ct., Montgomery, AL 36109
St. James:	1.	Mrs. Betty Knowles	2421 Price St., Montgomery, AL 36111
	2.	Mr. George Thomas	1809 Radcliffe Dr., Montgomery, AL 36106
	(p) 2.	Mr. Frank Chew	3631 Princeton Rd., Montgomery, AL 36111
St. Luke:	1.	Mr. P.O. Farrow	429 E. Shawnee Dr., Montgomery, AL 36107
	2.	Mr. Marvin Summersgill	2024 Oklahoma St., Montgomery, AL 36107
St. Marks:	1.	Mr. E.G. Dyess, Jr.	4708 Ray St., Montgomery, AL 36119
	2.	Mrs. Merrill Jones	3397 Carter Hill Rd., Montgomery, AL 36111
St. Paul:	1.	Ms. Debra Anthony	3416 Woodpark Dr., Montgomery, AL 36116
	2.	Mr. Charles Spears	3629 Woodley Rd., Montgomery, AL 36116
Whitfield Memorial:	1.	Mrs. Charlotte Brennan	3333 Fernway Dr., Montgomery, AL 36111
	2.	Mr. Beryl Mask	3437 Fieldcrest, Montgomery, AL 36111
Mulder Memorial:	1.	Mr. Watson Mulder	Rt. 8, 383 Dewberry Trail, Wetumpka, AL 36092
	2.	Mrs. Estora Pugh	105 Hazel Dr., Wetumpka, AL 36092
New Style-Oak Valley:	(*) 1.	Miss Felicia Hardnett	Rt. 2, Box 457, Tallassee, AL 36078
	2.	Mr. Lewis Roberts	25 Motley Dr., Montgomery, AL 36110
	2.	Mrs. Annie P. Barker	Rt. 2, Box 195, Tallassee, AL 36078
Notasulga:	1.	Mrs. Elizabeth Averett	P.O. Box 2, Notasulga, AL 36866
Oak Valley Station:	1.	Mrs. Alice Fuller	Rt. 2, Box 320, Eclectic, AL 36024
	2.	Mr. Homer Fuller	Rt. 2, Box 320, Eclectic, AL 36024
Opelika:			
First:	1.	Dr. Richard Lovell	622 Terracewood Dr., Opelika, AL 36801
	2.	Mr. Richard T. Moreman	1001 N. 10th St., Opelika, AL 36801
Pepperell-Community:	(*) 1.	Mrs. Gladys T. Gaylor	2814 3rd Ave., Opelika, AL 36801
	(r) 2.	Mr. B.J. Armistead	1314 Denson Dr., Opelika, AL 36801

St. Paul:	(*) 1.	Mrs. Jimmie Lou Maddox	1908 Ridge Ave., Opelika, AL 36801
	2.	Mrs. Lovonne Cole	P.O. Box 681, Opelika, AL 36801
Trinity:	1.	Mr. Millard Moore	302 Hillcrest Ave., Opelika, AL 36801
	2.	Mr. Bob Pettey	500 Overlook Dr., Opelika, AL 36801
Wesley Memorial:	(*) 1.	Mr. C.M. Mitchell	303 Etowah St., Opelika, AL 36801
	2.	Mr. Zack Smith	1202 Tatum Ave., Opelika, AL 36801
Pierce Chapel-Union-Central:	(*) 1.	Mr. Danny Robbins	General Delivery, Central, AL 36014
	2.	Mr. Donald Strickland	P.O. Box 238, Eclectic, AL 36024
Pine Grove:	1.	Mr. Ken Marsh	Rt. 4, Box 345-A, Opelika, AL 36801
	2.	Mrs. Annie Lee Lawson	Rt. 1, Cusseta, AL 36852
Providence-Harmony:	(*) 1.	Mr. Shelby Stringfellow	Rt. 1, Titus, AL 36080
	2.	Mrs. Earline Phillips	Rt. 1, Equality, AL 36026
Salem Circuit:	1.	Mrs. Linda Sawyer	Rt. 1, Box 722, Smiths, AL 36877
	2.	Mrs. Elizabeth Watkins	Rt. 1, Box 722, Smiths, AL 36877
Snowdoun-Pintlala:	1.	Mrs. Betty Wilborn	Rt. 1, Box 275-A, Montgomery, AL 36105
	2.	Mrs. Kitty Lewis	Rt. 1, Box 341, Montgomery, AL 36105
Society Hill-Williams Chapel:	1.	Mrs. Grace Sistrunk	Rt. 2, Box 206, Opelika, AL 36801
	2.	Mr. Bass Tally	Rt. 1, Box 42, Tuskegee, AL 36083
Tallapoosa Circuit:	1.	Mr. Fred Ledbetter	Rt. 1, Box 250, Notasulga, AL 36866
	2.	Mr. Ray Gregory	Rt. 4, Box 69, Tallassee, AL 36078
	2.	Mr. Charles Casady	Rt. 1, Box 590, Dadeville, AL 36853
Tallassee:			
East Tallassee-Carrville:	1.	Mr. Brewer Webster	Rt. 4, Tallassee, AL 36078
	2.	Mr. Jack Golden	Rt. 4, Box 321, Tallassee, AL 36078
	(p) 2.	Mr. Bobby J. Hardy	518 Freeman Ave., East Tallassee, AL 36023
First:	1.	Mr. Wilson Patterson	P.O. Box 292, Tallassee, AL 36078
	2.	Mr. Ben Capell	Rt. 2, Box 16-A-2, Eclectic, AL 36024
Trinity (Weoka):	1.	Mr. Sidney Moore	Rt. 1, Box 85, Equality, AL 36026
	2.	Mr. William Maddox	Rt. 1, Box 94-1C, Titus, AL 36080
Tuskegee:			
Bowen:	1.	Mrs. Della D. Sullins	810 Clement St., Tuskegee, AL 36083
	2.	Mr. Eddie Callahan	22 Gailland Dr., Tuskegee, AL 36083
First:	1.	Mr. John F. Segrest	301 S. Main St., Tuskegee, AL 36083
	2.	Mr. Clarence Bazzel	773 S. Main St., Tuskegee, AL 36083
Wallsboro:	(*) 1.	Mr. Byron Law	Rt. 1, Wetumpka, AL 36092
	(r) 2.	Mrs. Kate Holman	206 Lee St., Wetumpka, AL 36092
Wetumpka, First:	1.	Mr. Dub Coker	Rt. 3, Box 573-A., Wetumpka, AL 36092
	2.	Mr. Bill DeVries	Rt. 1, Box 80, Titus, AL 36080
Woodland:	1.	Mr. Robert Jolley	P.O. Box 93, Pike Road, AL 36064
	2.	Mrs. Betty Ann Russell	1923 Vaughn Rd., Pike Road, AL 36064

PENSACOLA DISTRICT

District Lay Leader:		Mr. Don Lehman	2245 McCutchen Pl., Pensacola, FL 32503
District President, U.M.W.:		Mrs. Mavis Oliver	Rt. 11, Box 346, Pensacola, FL 32514
Youth Delegates:	1.	Miss Dawn Stewart	3233 Bayview Way, Pensacola, FL 32503
	1.	Miss Michelle Davis	3418 Montclair Rd., Pensacola, FL 32505
	2.	Miss Christy Woolard	8485 Eight Mile Creek Rd., Pensacola, FL 32506
Page:		Miss Lisa Smith	Rt. 4, Box 385, Cantonment, FL 32533
Aldersgate:	1.	Mr. Les Darbyshire	Rt. 1, Box 50, McDavid, FL 32568
	2.	Mr. Jimmy Lackey	Rt. 2, Box 478, Cantonment, FL 32533
Atmore:			
First:	1.	Mr. Clifton Mims, Sr.	1104 E. Horner St., Atmore, AL 36502
	2.	Mr. T.P. Whitten	213 E. Horner St., Atmore, AL 36502
McRae Street:	(*) 1.	Mr. Rodney Hewill	1136 S. Presley St., Atmore, AL 36502
Bagdad-Mae Edwards:	(*) 1.	Mr. E.A. Tinsley	1360 Tinsley Rd., Milton, FL 32570
	2.	Mr. Lamar Whitaker	P.O. Box 13, Bagdad, FL 32530
Bay Minette:			
First:	1.	Mr. Kenneth Cooper	P.O. Box 1000, Bay Minette, AL 36507
	2.	Mr. Hubert Hammond	403 College Dr., Bay Minette, AL 36507
St. Paul-Lottie:	1.	Mr. Francis Forehand	P.O. Box 375, Stapleton, AL 36578
	2.	Mr. Wayne Dean	Star Rt. A, Atmore, AL 36502
Bethel:		Not available	
Byrneville:	1.	Mrs. Clara Kelly	Rt. 1, Box 198, Century, FL 32535
	2.	Mr. Raybon Knowles	Rt. 1, Box 281-D, Century, FL 32535

Canoe-Annie Jones:	1.	Mr. J. Madison Black	Rt. 4, Box 184, Atmore, AL 36502
	2.	Mr. Pellar McKinley	Rt. 4, Box 485, Atmore, AL 36502
Cantonment:	1.	Mrs. Harriet England	102 Maple St., Cantonment, FL 32533
	2.	Mrs. Mary E. Whitson	51 Greentree Cr., Cantonment, FL 32533
Century-McDavid:	1.	Mrs. Lucille Bonds	Rt. 1, Box 338, McDavid, FL 32568
	2.	Mrs. Ruth Crary	Century, FL 32535
Chumuckla:	1.	Mrs. Easter Harris	Rt. 2, Box 292, Milton, FL 32570
	2.	Mr. Homer Burns	Rt. 2, Box 371, Milton, FL 32570
Cottage Hill-Clear Springs:	1.	Mr. Robert Creighton	914 Williams Ditch Rd., Cantonment, FL 32533
	2.	Mr. George Barnett	Rt. 3, Box 548, Robertsdale, AL 36567
Daphne:	1.	Mrs. Angela Moore	P.O. Box 65, Daphne, AL 36526
	2.	Mrs. Willie Anna Johnson	102 Winnetk Cir., Daphne, AL 36526
Destin:	1.	Mr. Bill Rabey	3104 Shoreline Towers, Destin, FL 32541
	2.	Mr. Bill Harris	7 Indian Bayou, Destin, FL 32541
Elizabeth Chapel:	1.	Mrs. Julia Shofner	1087 Chumuckla Hwy., Milton, FL 32570
	2.	Mrs. Mary Tidwell	Rt. 2, Box 338, Milton, FL 32570
Fairhope:	1.	Mrs. T.C. Jackson	2 Fairwood Blvd., Fairhope, AL 36532
	2.	Mr. Martin Manch	503 N. Ingleside St., Fairhope, AL 36532
Farm Hill-New Hope:	1.	Mr. Charles Barnett	Rt. 3, Box 452, Robertsdale, AL 36567
Flomaton:	(*) 1.	Mr. P.A. Straughn	P.O. Box 486, Flomaton, AL 36541
	(r) 2.	Mrs. Dot Ptomey	P.O. Box 212, Flomaton, AL 36541
Foley:	1.	Mrs. Anne Barber	P.O. Box 153, Magnolia Springs, AL 36555
Fort Walton Beach:			
First:	1.	Mr. Russell Ratcliff	284 Grandview Ave., Valpraiso, FL 32580
	1.	Mrs. Phyllis Oeltmann	249 Beachview Dr., Fort Walton Beach, FL 32548
	2.	Mr. Nick Tarbuck	46 Nebraska, Fort Walton Beach, FL 32548
	2.	Mrs. Willia Porter	17 Alexander Pl., Fort Walton Beach, FL 32548
Trinity:	1.	Mr. Duane Keck	505 Amelia St., Ft. Walton Beach, FL 32548
	2.	Mrs. Martin McClanahan	9 Bayshore Dr., Shalimar, FL 32579
Gonzalez:	1.	Mrs. Virginia Butler	763 Williams Ditch Rd., Cantonment, FL 32533
	2.	Mr. Hosea Fitch	P.O. Box 3, Gonzalez, FL 32560
Gulf Breeze:	1.	Mr. George W. Smith, Jr.	401 Poinciana Dr., Gulf Breeze, FL 32561
	2.	Mrs. Julia Windly	8 N. Sunset Blvd., Gulf Breeze, FL 32561
Gulf Shores:	1.	Mr. Forest DeWeese	P.O. Box 262, Gulf Shores, AL 36542
	(p) 2.	Mr. Fred Raber	Rt. 1, Box 200, Gulf Shores, AL 36542
Guy's Chapel:	1.	Mrs. Betty Stewart	Star Rt. B, Box 414, Bay Minette, AL 36507
Jay:	1.	Mrs. Ronita Hendricks	Rt. 1, Box 25, Jay, FL 32565
	2.	Mr. Bobby Boutwell	P.O. Box 338, Jay, FL 32565
Lillian:	1.	Mr. Jodie Shell	Star Rt., Box 1405, Lillian, AL 36549
Loxley:	1.	Mrs. Maudie Archer	Rt. 1, Box 9, Loxley, AL 36551
	2.	Mrs. Dora Steele	P.O. Box 66, Loxley, AL 36551
Mamie's Chapel:	(*) 1.	Mrs. Dana Phillips	Box 140-C, Little River, AL 36550
	2.	Mrs. Edith Cox	Star Rt., Box 138-A, Little River, AL 36550
Mary Ester:	1.	Mr. Robert DeWald	236 Crewilla Dr., Fort Walton Beach, FL 32548
	2.	Mrs. Ruby N. Lewis	326 Kathleen Pl., Fort Walton Beach, FL 32548
Midway (St. Paul):	1.	Mr. Joe Rascoe	1074 Seabreeze, Gulf Breeze, FL 32561
	2.	Mr. George Conover	1650 Conover, Gulf Breeze, FL 32561
Milton:			
Christ:	(*) 1.	Mr. Lamar Nobles	322 Ann Ave., Milton, FL 32570
	(r) 2.	Mr. William Stewart	Rt. 4, Box 33-A, Milton, FL 32570
First:	1.	Mr. T.E. Helton	2245 Panther Dr., Milton, FL 32570
	2.	Mrs. Polly Edgar	548 Cherry Laurel Dr., Milton, FL 32570
Mount Carmel:	1.	Mr. Fred Hendricks	Rt. 1, Box 782, Jay, FL 32565
	2.	Mr. L.N. Findley	Rt. 1, Box 780, Jay, FL 32565
Navarre:		Not available	
Niceville:	(*) 1.	Mr. Jim Fults	2819 Edgewater Dr., Niceville, FL 32578
	2.	Mrs. Elsie Fults	2819 Edgewater Dr., Niceville, FL 32578
Pace:	(*) 1.	Mr. Neal McNeely	409 Woodbine Rd., Pace, FL 32570
	2.	Mr. Joe Hicks	141 Fanwood Pl., Pace, FL 32570
Pensacola:			
Baars Street:	1.	Mrs. Lilly McLeod	3931 N. "S" St., Pensacola, FL 32505
	2.	Mrs. Edith Hawthorne	3224 N. "W" St., Pensacola, FL 32505

Bellview:		1. Mr. Burt Brewton	5401 Saufley Field Rd., Pensacola, FL 32506
		2. Mr. Milton Spurney	5776 Millview Rd., Pensacola, FL 32506
Cokesbury:		1. Mr. John Williams	3631 Summit Blvd., Pensacola, FL 32503
		2. Mrs. Pat Donelly	3905 Tom Lane Dr., Pensacola, FL 32504
Ensley:		1. Mr. Knud Jensen	615 Orby St., Pensacola, FL 32514
		2. Mr. Charles Williamson	1004 Bellair Rd., Pensacola, FL 32505
Ferry Pass:		1. Mr. Keith Sanders	3920 Lynn Ora, Pensacola, FL 32504
		2. Mrs. Carolyn Faller	7738 Marlow, Pensacola, FL 32514
First:		1. Mr. Robert Turner	2290 Dupont Dr., Pensacola, FL 32504
		2. Mrs. Carolyn Fleming	4010 Menendez Dr., Pensacola, FL 32503
Gadsden Street:		1. Mr. J.H.R. Stumbaugh	3701 Dunwoody Dr., Pensacola, FL 32504
		1. Mr. L.E. Creel, Jr.	355 Euclid Dr., Pensacola, FL 32503
		2. Mrs. Doris Marietta	1225 E. Blount St., Apt. 4, Pensacola, FL 32503
		2. Mrs. L.E. Creel, Jr.	355 Euclid Dr., Pensacola, FL 32503
Myrtle Grove:	(*)	1. Mr. Marvin White	1304 N. 61st Ave., Pensacola, FL 32506
	(r)	2. Mr. Raul Saenz	7735 Chesterfield Dr., Pensacola, FL 32506
Pine Forest:		1. Mr. Warren W. Thompson, Sr.	2000 Detroit Blvd., Pensacola, FL 32514
		2. Mr. Sam Mosier	Rt. 7, Box 354, Pensacola, FL 32506
	(p)	2. Mr. Jack Temple	7222 Klondike, Pensacola, FL 32506
Pleasant Grove:		1. Mr. Ed Wadley	5680 Grand Lagoon, Pensacola, FL 32507
		2. Mr. Earl Peterson	2609 Grainger Ave., Pensacola, FL 32507
Richards Memorial:		1. Mrs. Nettie Edge	5035 Midas Rd., Pensacola, FL 32506
	(p)	2. Mr. Douglas B. Mills	905 N. "T" St., Pensacola, FL 32505
St. Andrew:		1. Mr. George G. Morrison	2305 Silversides Loop, Pensacola, FL 32504
		2. Mr. Joe Partridge	866 Belair Rd., Pensacola, FL 32505
St. Mark:		1. Mr. Al Bruner	2135 Hallmark Dr., Pensacola, FL 32503
	(*)	1. Mrs. Frances McFaden	261 Beacon, Pensacola, FL 32503
		2. Mr. B.C. Gilmore	3321 Bayview Way, Pensacola, FL 32503
		2. Mr. Ralph Goodenough	1903 Copley, Pensacola, FL 32503
St. Paul:		1. Mrs. Jo Ann Henderson	6207 Sarah Dr., Pensacola, FL 32503
		2. Mrs. Rosa A. Hicks	1340 E. Scott St., Pensacola, FL 32503
Summit Park:		1. Mr. William M. Jenkins	4790 Velasquez, Pensacola, FL 32504
		2. Mrs. Sara Mooney	4284 Capri, Pensacola, FL 32504
Warrington:	(*)	1. Mr. Otis Pope	101 Payne Rd., Pensacola, FL 32507
		2. Mrs. Eunice Bowers	214 Payne Rd., Pensacola, FL 32507
Perdido:	(*)	1. Mr. Forrest Weekly	Perdido, AL 36562
Pineview:	(*)	1. Mr. Roy Allen	Rt. 3, Box 495, Jay, FL 32565
		2. Mrs. Ann Thomas	Rt. 6, Box 298, Milton, FL 32570
Robertsdale:		1. Mr. Jack Sullivan	Rt. 2, Box 839, Robertsdale, AL 36567
		2. Mr. Walter Penry	Rt. 2, Box 286, Daphne, AL 36526
Rosinton:		1. Mr. Donald E. Hastings	Rt. 3, Box 284, Robertsdale, AL 36567
		2. Mr. Robert Harris	Rt. 3, Box 234, Robertsdale, AL 36567
Shalimar:	(*)	1. Mr. Douglas Penton	P.O. Box 4, Shalimar, FL 32579
		2. Mrs. Clara Turner	30 Chelsea, Fort Walton Beach, FL 32548
Spanish Fort:		1. Mr. Irwin Geohagan	202 Confederate Dr., Spanish Fort, AL 36527
		2. Mrs. C.L. Mershon	560 Wedgewood, Daphne, AL 36526
Stapleton:		1. Mr. Al Ready	P.O. Box 293, Stapleton, AL 36578
		2. Mr. Murkey Sibley	P.O. Box 172, Stapleton, AL 36578
Stockton-Latham:		1. Miss Luella Ferguson	Star Rt. A, Box 66, Stockton, AL 36579
		2. Mrs. Quincy Jones	Star Rt. A, Box 62-A, Stockton, AL 36579
Summerdale-Marlow:		1. Mr. Eugene Passmore	Rt. 1, Box 198, Summerdale, AL 36580
		2. Mrs. Dolores Teem	Rt. 1, Box 37, Summerdale, AL 36580
Tensaw (Little Zion):		1. Mr. Samuel James	Star Rt. A, Box 202, Stockton, AL 36579

SELMA DISTRICT

District Lay Leader:	Mr. Douglas Link	Rt. 4, Box 207, Selma, AL 36701
District President, U.M.W.:	Ms. Lynn Hamrick	700 33rd St., Apt. A, Tuscaloosa, AL 35405
Youth Delegates:	1. Mr. John Jones	Rt. 1, Box 68-A, Augaugaville, AL 36003
	1. Miss Marybeth Stahli	206 Terri Lane, Prattville, AL 36067
	2. Miss Pat Fagerberg	400 Harrogate Sprgs. Rd., Wetumpka, AL 36092
Page:	Mr. Chip Cleveland	148 Pletcher Ave., Prattville, AL 36067
Autaugaville:	1. Mrs. Annie Edmondson	Rt. 5, Box 257, Selma, AL 36701
	2. Mrs. William Jones	Rt. 1, Box 68, Autaugaville, AL 36003

Beatrice-Peterman:	1.	Mrs. Odell Griffin	P.O. Box 27, Beatrice, AL 36425
	2.	Mr. Alvin Dean	P.O. Box 4, Peterman, AL 36471
Brent:	1.	Mrs. Ruth Watts	305 Montevallo Rd., Brent, AL 35034
	2.	Mrs. Pauline James	Brent, AL 35034
Burkville:	1.	Mr. Richard Young	Box 71-A, Burkville, AL 36752
	2.	Mr. Larry Lott	Rt. 2, Box 293 A, Montgomery, AL 36108
Cain's Chapel:	1.	Mrs. Lillian Hale	Rt. 3, Box 541, Wetumpka, AL 36092
	2.	Mrs. Bertha Bell	Rt. 2, Box 395, Deatsville, AL 36022
Camden:	1.	Mr. Jack Sharpe, Sr.	Box 237, Camden, AL 36726
	2.	Mrs. Ruth Kenne	405 Broad St., Camden, AL 36726
Centreville:	1.	Mr. Howard Cleveland	P.O. Box 266, Centreville, AL 35042
	2.	Mrs. Louise Rogan	P.O. Box 113, Centreville, AL 35042
Clanton:			
First:	(*) 1.	Mr. J.H. Roberts	Rt. 6, Box 762, Clanton, AL 35045
	(r) 2.	Mrs. Ellen Caldwell	507 10th St. N, Clanton, AL 35045
Lime Springs:	1.	Mrs. Leola Payne	Rt. 5, Box 975, Clanton, AL 35045
	2.	Mr. Sherman Payne	Rt. 5, Box 975, Clanton, AL 35045
Mt. Pisgah:	1.	Mr. Chester Sparks	Rt. 2, Box 955, Clanton, AL 35045
	2.	Mrs. Frances Jones	Rt. 3, Box 264, Clanton, AL 35045
New Style:	1.	Mrs. Wilma Lykes	Rt. 4, Box 786, Clanton, AL 35045
	2.	Ms. Edwina Smith	Rt. 4, Box 784, Clanton, AL 35045
Walnut Creek:	1.	Mr. Reuben Devaughn	Rt. 3, Box 284, Clanton, AL 35045
	2.	Mrs. Evelyn Devaughn	Rt. 3, Box 284, Clanton, AL 35045
Cox Chapel:	1.	Mrs. Carol Hodges	Rt. 1, Box 182 A, Maplesville, AL 36750
	2.	Mr. Joe Freeman	P.O. Box 231, Maplesville, AL 36750
Elmore:	1.	Mr. William Mooneyham	Harrogate Springs Rd., Wetumpka, AL 36092
	2.	Mr. A.C. Cruise	Rt. 1, Deatsville, AL 36022
Forest Home:	1.	Mr. Fred Crenshaw	Rt. 3, Box 311, Greenville, AL 36037
	2.	Mrs. Netti Atkins	Rt. 1, Box 160, Forest Home, AL 36030
Fort Deposit:	(*) 1.	Mr. Eric Cates	Rt. 2, Box 320, Greenville, AL 36037
	(r) 2.	Mr. Colvin Stabler	Rt. 1, Box 24, Ft. Deposit, AL 36032
Greenville:			
First:	1.	Mr. Lewis Adair	P.O. Box 471, Greenville, AL 36037
	(p) 2.	Mr. Clay Hayes	Rt. 4, Box 41, Greenville, AL 36037
Government St.:	(*) 1.	Mrs. Bertha Griggers	351 Hickory St., Greenville, AL 36037
	2.	Mrs. Bessie Mae Griggers	119 Boswell St., Greenville, AL 36037
St. Paul:	(*) 1.	Mr. Reggie Thompson	Rt. 5, Greenville, AL 36037
	2.	Mr. Horace Dorton	436 Burger St., Greenville, AL 36037
Heiberger:	(*) 1.	Mr. W.I. Lawson	Rt. 1, Box 13 A, Sprott, AL 36779
	2.	Mr. Warren Smith	Rt. 3, Box 315, Marion, AL 36756
Jemison-Thorsby:	1.	Mrs. Bernice Goodgame	Thorsby, AL 35172
	2.	Mrs. Nell Collins	P.O. Box 321, Thorsby, AL 35172
Lowndesboro:	1.	Mr. Crowell A. Pate, Jr.	P.O. Box 83, Lowndesboro, AL 36752
	2.	Mr. Don W. Freeman	Rt. 1, Box 600, Lowndesboro, AL 36752
Marion Junction-Orrville:	1.	Mrs. William Kendrick	Rt. 2, Box 327, Orrville, AL 36767
	2.	Mrs. Calvin Bowie	Rt. 2, Box 125 C, Orrville, AL 36767
Millbrook, First:	1.	Mrs. Eva Pusey	4281 Jackson Court, Millbrook, AL 36054
	2.	Mrs. Louise Lumley	2645 Main St., Millbrook, AL 36054
Mt. Nebo Circuit:	(*) 1.	Mrs. Chloie Jacobs	Rt. 3, Clanton, AL 35045
	2.	Mr. Roger Mims	Rt. 3, Box 70C, Clanton, AL 35045
Pine Apple-Farmersville:	(*) 1.	Ms. Doris Till	347 Ogden St., Montgomery, AL 36105
	2.	Mrs. Nell Madaris	Star Route, Minter, AL 36761
Pine Level:	1.	Mrs. Lula Sanderson	1114 Gaddis Ave., Prattville, AL 36067
	2.	Mrs. Cora Mae Varnadore	1319 Adell St., Prattville, AL 36067
Plantersville:	(*) 1.	Mr. Marvin Warren	P.O. Box 43, Plantersville, AL 36758
	(r) 2.	Mrs. Kathryn Colee	Rt. 1, Box 41, Jones, AL 36749
Prattville:			
First:	1.	Mr. T.R. Pratt	1300 Cooper Ave., Prattville, AL 36067
	1.	Mr. L.E. Thomas	111 Julia St., Prattville, AL 36067
	2.	Mr. James Powell	Rt. 6, Box 189, Prattville, AL 36067
Locust Bluff:	1.	Mr. John Deramus	Rt. 4, Box 492C, Prattville, AL 36067
	2.	Ms. Ellie Livingston	Rt. 3, Box 334P, Prattville, AL 36067
Trinity:	1.	Mrs. Talmadge Cox	114 Williams Ct., Prattville, AL 36067
	2.	Mrs. Jerry Anderson	Rt. 2, Box 433D, Prattville, AL 36067
Robinson Springs:	1.	Mr. Edwin Graff	4481 Springdale Rd., Millbrook, AL 36054
	2.	Mr. George Wilson	3971 Graff Rd., Millbrook, AL 36054

Selma:			
Barrett Road:	(*)	1. Mr. Cleo Clark	1205 9th Ave., Selma, AL 36701
		2. Mr. Skip Williams	P.O. Box 859, Selma, AL 36701
Church Street:		1. Mrs. Sarah James	618 Dallas Ave., Selma, AL 36701
		1. Mr. Joe Pickard	910 Mangum St., Selma, AL 36701
		2. Mr. Shelton Hawsey	Rt. 4, Box 472, Selma, AL 36701
		2. Mr. Pat Chestnut	P.O. Box 815, Selma, AL 36701
Memorial:		1. Mrs. Lucille Hopkins	1905 Tremont St., Selma, AL 36701
		2. Mrs. Marie Luker	2140 Church St., Selma, AL 36701
West Highland-Union:	(*)	1. Mrs. Hildredge Moseley	21 Willow Dr., Selma, AL 36701
	(r)	2. Mr. Pascal Judd	Rt. 1, Box 485, Selma, AL 36701
Verbena:		1. Mr. H.S. Lee	Rt. 1, Box 271, Prattville, AL 36067
		2. Mr. J.W. Limbrick	Rt. 1, Billingsley, AL 36006

TROY DISTRICT

District Lay Leader:		Mr. Henry Greer	401 Flavia Circle, Troy, AL 36081
District President, U.M.W.:		Miss Evelyn Williams	Rt. 1, Box 843, Smiths, AL 36877
Youth Delegates:		1. Miss Anne Mitchell	105 Highland Ave., Troy, AL 36081
		1. Miss Carol Mitchell	Rt. 1, Box 136, Mathews, AL 36052
		2. Miss April May	Rt. 1, Box 209, Grady, AL 36036
Page:		Mr. Denton Hawk	P.O. Box 145, LaPine, AL 36046
Alston-Clopton:	(*)	1. Mr. William Covington	Rt. 1, Clopton, AL 36317
		2. Mrs. Audrey Frey	P.O. Box 337, Clopton, AL 36317
Banks:	(*)	1. Mrs. Mary C. Helms	1008 N. Three Notch St., Troy, AL 36081
		2. Mrs. M.C. Davis	Rt. 1, Troy, AL 36081
Brantley:		1. Miss Fran Tisdale	P.O. Box 64, Brantley, AL 36009
		2. Mrs. Mary Kathryn Catrett	Rt. 2, Luverne, AL 36049
Brundidge:		1. Mr. Earl Helms	441 Bowden St., Brundidge, AL 36010
		2. Mr. Harold Rodgers	432 Bryant St., Brundidge, AL 36010
Campground-Petrey:		1. Mrs. Valeta Spradley	P.O. Box 46, Petrey, AL 36062
		2. Mrs. Sherry Davis	Rt. 2, Box 207-A, Goshen, AL 36036
Clayton:		1. Mr. Aubrey Green	P.O. Box 397, Clayton, AL 36016
		2. Mr. Marshall Williams, Sr.	Rt. 1, Box 29, Clayton, AL 36016
Crawford:		1. Mrs. Gladys Jackson	Rt. 1, Box 99, Salem, AL 36874
		2. Mr. Jim Jordan	Rt. 2, Box 210, Phenix City, AL 36867
Eufaula:			
Epworth:		1. Mrs. Edna Plummer	Rt. 4, Box 180, Eufaula, AL 36027
		2. Mrs. Brenda Hart	Rt. 4, Box 193-B, Eufaula, AL 36027
First:		1. Mrs. James S. Clark	P.O. Box 71, Eufaula, AL 36027
		2. Mr. Joel Smith	325 N. Eufaula Ave., Eufaula, AL 36027
Washington Street:		1. Mrs. Bobbie Hicks	Rt. 2, Box 18-B, Eufaula, AL 36027
		2. Mrs. Myra Clayton	138 Magnolia Dr., Eufaula, AL 36027
Glenwood:		1. Mrs. Inez McLeod	Rt. 1, Goshen, AL 36035
		2. Mrs. Montine Gibson	Rt. 2, Troy, AL 36081
Goshen:		1. Mr. A.C. Johnson	Rt. 1, Goshen, AL 36035
		2. Mr. T.L. Folmar	Goshen, AL 36035
Hopewell:		1. Mrs. Mary C. Johnson	Rt. 1, Fitzpatrick, AL 36029
		2. Mrs. Joyce Mitchell	Rt. 1, Mathews, AL 36052
Hurtsboro:	(*)	1. Mrs. Betty Smith	P.O. Box 176, Hurtsboro, AL 36860
		2. Mr. Joel Beezley	P.O Box 17, Hurtsboro, AL 36860
LaPine:		1. Mr. Tyre Spear	P.O. Box 63, LaPine, AL 36046
		2. Mr. Farley Bright	Rt. 1, Box 321, Grady, AL 36036
Louisville:		1. Mrs. Martha Jean Boyd	Louisville, AL 36048
		2. Mrs. Hettie Snell	Clio, AL 36017
Luverne:		1. Col. James Watts	306 Edgewood Dr., Luverne, AL 36049
		2. Mr. Eugene Williams	Edgewood Acres, Luverne, AL 36049
Midway:		1. Mrs. Porter Hatfield	Rt. 3, Box 142, Union Springs, AL 36089
		2. Mrs. Eva Stevenson	Rt. 2, Box 32, Midway, AL 36053
Mount Carmel:		1. Mr. Charlie Bibb	3714 S. Court St., Montgomery, AL 36105
		2. Mrs. W.C. Norman	3401 Lexington Rd., Montgomery, AL 36106
Phenix City:			
Epworth:	(*)	1. Mr. C.C. Weathersby	1608 7th St., S., Phenix City, AL 36867
	(r)	2. Mr. Bill Conn	Rt. 7, Box 85, Phenix City, AL 36867
First:		1. Mr. James Malloy	P.O. Box 85, Smiths, AL 36877
		2. Mr. Arthur Smith	2107 6th Ave., Phenix City, AL 36867
Hillside:	(*)	1. Mr. Braxton Spahos	1308 24th St., Phenix City, AL 36867
	(r)	2. Mr. Rod Condon	Rt. 4, Box 53, Phenix City, AL 36867

Summerville:		1. Mrs. Ruth Ann Powers	712 31st St., Phenix City, AL 36867
		2. Mrs. Mildred Seegar	1505 45th St., Phenix City, AL 36867
Trinity:		1. Mr. Curtis Kinney	1801 Auburn Rd., Phenix City, AL 36867
		2. Mrs. F. Ford Duncan	2504 Summerville Rd., Phenix City, AL 36867
Pike Circuit:		1. Mrs. Edna Boutwell	Rt. 2, Troy, AL 36081
		2. Mr. Grady Griffin	Rt. 5, Troy, AL 36081
Pittsview:		1. Col. A.W. Brannon	Rt. 1, Box 123-B, Pittsview, AL 36871
		2. Mrs. Charma Herdon	P.O. Box 185, Hatchechubbee, AL 36858
Ramer-Pine Level:	(*)	1. Miss Lorene Pugh	4335 Sunshine Dr., Montgomery, AL 36116
		2. Mr. Knox Trotter	Rt. 1, Ramer, AL 36069
Rocky Mount:	(*)	1. Mrs. Gail Miller	Rt. 4, Box 149-A, Eufaula, AL 36027
	(r)	2. Miss Ann Adams	Rt. 2, Box 118, Clayton, AL 36016
Rutledge:		1. Mr. Richard Rouse	P.O. Box 25, Honoraville, AL 36042
		2. Mr. Mancil Fowler	Rt. 1, Luverne, AL 36049
Sandy Ridge:	(*)	1. Mr. Robert Payne	Rt. 1, Box 93, Fort Deposit, AL 36032
	(r)	2. Mrs. Lois Gholston	Rt. 1, Letohatchee, AL 36047
Seale:		1. Mrs. Clara Mihalko	P.O. Box 32, Ft. Mitchell, AL 36856
		2. Mr. Worley Chitwood	P.O. Box 162, Seale, AL 36875
Shady Grove:		1. Mrs. Opal Fannin	Rt. 2, Goshen, AL 36035
		2. Mr. Billy Jinright	P.O. Box 361, Troy, AL 36081
Smith's: Mount Zion:		1. Mrs. Louise Anderson	Rt. 1, Box 359, Smiths, AL 36877
		2. Mrs. Vennie Dunning	P.O. Box 144, Smiths, AL 36877
Troy:			
First:		1. Mr. Sidney Starling	500 Maple St., Troy, AL 36081
		2. Mrs. Jean Boutwell	Rt. 2, Troy, AL 36081
Park Street:		1. Mr. Thomas L. Cain, Sr.	403 First Ave., Troy, AL 36081
		2. Miss Hilma Baggett	115 Woodland Cir., Troy, AL 36081
Union Springs:			
First:	(*)	1. Mrs. Johnny Williamson	Rt. 1, Union Springs, AL 36089
	(r)	2. Mrs. J.H. Thomas	Rt. 1, Box 40, Fitzpatrick, AL 36029
St. Paul-Brown Grove:	(*)	1. Mr. David Finney	421 Fennie St., Union Springs, AL 36089
	(r)	2. Mrs. Lillie Mae Ellington	617 Grove Cir., Union Springs, AL 36089
White Oak-Liberty:		1. Mrs. Judy Tye	Rt. 3, Abbeville, AL 36310
		2. Mrs. Helen Miller	Rt. 3, Abbeville, AL 36310
Williams-Tennille:		1. Mrs. Sarah Lott	Rt. 1, Brundidge, AL 36010
		2. Mrs. Foy Graham	Rt. 2, Brundidge, AL 36010

ADDITIONAL LAY DELEGATES TO BALANCE MEMBERSHIP

[See Standing Rule 14 (2: c, d, e, f]

Diaconal Ministers:		Mrs. Lisa F. Ausley	Rt. 13, Box 47-A, Montgomery, AL 36116
		Mr. L. Edwin Free	1108 W. Main St., Dothan, AL 36303
		Mrs. Sarah W. Goolsby	P.O. Box 1290, Auburn, AL 36830
		Mr. W. David Goolsby	P.O. Box 991, Auburn, AL 36830
		Mrs. Sally C. Granberry	P.O. Box 6845, Mobile, AL 36660
	(*)	Mrs. Nonie S. Green	2411 Old Shell Rd., Mobile, AL 36607
		Mr. Rudy Heintzelman	P.O. Box 17060, Montgomery, AL 36117
		Mr. Floyd R. Hickman	6 E. Wright St., Pensacola, FL 32501
		Mr. Jeffery G. Hummel	P.O. Box 1515, Enterprise, AL 36330
		Mr. Wayne Hutcheson	Rt. 5, Box 233, Crestview, FL 32536
		Mrs. Kathy Lincks Jorgensen	P.O. Box 6845, Mobile, AL 36660
		Mr. R. Stephen Lee	P.O. Box 795, Shalimar, FL 32579
		Mrs. Francine Le Schmidt	P.O. Box 338, Gulf Breeze, FL 32561
	(*)	Mrs. Sue M. Parnell	155 S. Section St., Fairhope, AL 36532
	(*)	Mr. Blair P. Richards	P.O. Box 248, Panama City, FL 32402
		Mrs. Dottie K. Rogers	4807 Princeton Dr., Mobile, AL 36618
Lay Chairpersons of Conference Boards and Agencies:		Mr. Joe W. Adams	1205 Stewart Tarter Rd., Ozark, AL 36360
		Mr. Harry McDavid	5039 St. Stephens Rd., Mobile, AL 36613
		Mrs. James Salter	Rt. 11, Box 358, Pensacola, FL 32514
		Mrs. Dwight Wilson	108 Jasmine Dr., Ozark, AL 36360
Lay Delegates to General and Jurisdictional Conferences:		Mr. Foy Campbell	3636 Farrar St., Montgomery, AL 36105
		Mrs. Sue Jones	1105 E. Samford Ave., Auburn, AL 36830
		Mr. E. Claude Nevin	P.O. Box 649, Kinston, AL 36452
	(*)	Miss Alecia Curtis	P.O. Box 21, Glenwood, AL 36034
		Mr. R. Harold Butts	100 Baratara Dr., Chickasaw, AL 36611
		Dr. Annie Mae Turner	213 Chunnennuggee Ave., Union Springs, AL 36089
	(r)	Mr. Billy Joe Rish	P.O. Box 39, Port St. Joe, FL 32456

THE ROLL OF CHURCH LAY LEADERS AND COMPOSITION OF THE PASTORAL CHARGES

CHARGE	CHURCH	LAY LEADER	ADDRESS
		ANDALUSIA DISTRICT	
Andalusia: First:			
	First Church	Mr. Stan Hamm	207 Lorring Lane, Andalusia, AL 36420
Andalusia: West End:			
	Oak Grove	Mr. Harold Grissett	Rt. 4, Andalusia, AL 36420
	Red Level	Mr. Daniel Hartzog	Rt. 4, Andalusia, AL 36420
	West End	Mr. J.H. Showden	630 Dunson St., Andalusia, AL 36420
Baggett's Chapel-Belleville			
	Baggett's Chapel	Mr. Vernon Baggett	Rt. 1, Box 60, Repton, AL 36475
	Belleville	Miss Helen Barlow	Rt. 1, Box 104, Castleberry, AL 36432
Baker:			
	Baker	Mr. John Stair	P.O. Box 488, Milligan, FL 32527
Bermuda:			
	Bermuda	Mr. Grady Watson	Rt. E, Box 96, Repton, AL 36475
Bolling Circuit:			
	Bolling	Mrs. Billie Bratcher	Rt. 3, Georgiana, AL 36033
	Rhodes Chapel	Mr. Eddie Anderson	Rt. 4, Box 212D, Greenville, AL 36037
Brewton: Alco-Pollard:			
	Alco	Mr. A.K. Williams	518 Franklin St., Brewton, AL 36426
	Pollard	Mr. Douglas Finlay	P.O. Box 98, Jay, FL 32565
Brewton: Cedar Hill:			
	Cedar Hill	Mr. Jack Peevy	1239 Forrest Ave., Brewton, AL 36426
Brewton: East Brewton:			
	East Brewton: First	Mr. Elton Langston	Rt. 6, Box 635, E. Brewton, AL 36426
Brewton: First:			
	First Church	Mr. Jim Hart	421 Evergreen Ave., Brewton, AL 36426
Brownsville:			
	Brownsville	Mr. Morris Brown	Rt. 3, Evergreen, AL 36401
	Mt. Union	Not available	
Castleberry:			
	Castleberry	Mr. John Ward	Rt. E, Box 176, Evergreen, AL 36401
	Holly Grove	Mr. Titus Kirksey	1201 Eagle Dr., Cantonment, FL 32533
Conecuh Circuit:			
	Centenary	Mr. Ray Dean	Rt. 2, Evergreen, AL 36401
	Hamden Ridge	Mr. Larry Pate	Rt. 1, Castleberry, AL 36432
	Mt. Pleasant	Mr. Lewis Heaton	406 York St., Monroeville, AL 36460
	Purnell	Not available	
Crestview: First:			
	First Church	Dr. John Fountain	151 Gillis Dr., Crestview, FL 32536
Crestview: New Bethel:			
	New Bethel	Mr. Lee Davis	P.O. Box 761, Crestview, FL 32536
Crestview: St. Mark:			
	St. Mark	Mr. E.K. Aderhold	P.O. Box 203, Crestview, FL 32536
Dozier Circuit:			
	Cameron's Chapel	Miss Alberta L. Grant	Rt. 3, Brantley, AL 36009
	Dozier	Mr. George Maddox	P.O. Box 8, Dozier, AL 36028
	Oakey Streak	Mr. Vernon Imgram	Rt. 2, Red Level, AL 36474
	Searight	Mr. Leland Hughes	P.O. Box 74, Dozier, AL 36028
Elba:			
	Elba	Mr. Merrill Shirley	P.O. Box 408, Elba, AL 36323
	Ham Chapel	Mrs. George Bowers	Rt. 5, Elba, AL 36323
Evergreen: First:			
	First Church	Mr. Dwight Taylor	P.O. Box 803, Evergreen, AL 36401
Evergreen: St. Paul:			
	St. Paul	Mr. Wiley Merrell	236 Riley St., Evergreen, AL 36401
	Sand Bar	Mr. Sam Berry	Rt. F., Box 246, Evergreen, AL 36401
	Shiloh	Mr. Samson Cheathem	300 East St., Brewton, AL 36426
Evergreen: Sparta Hill			
	Sparta Hill	Mr. Edward Whittle	221 Cemetary Ave., Evergreen, AL 36401

Excel:
Excel ..... Mr. James Murphy ..... P.O. Box 543, Excel, AL 36439
Megargel ..... Mr. John Till ..... P.O. Box 78, Megargel, AL 36457
Fidelis:
Fidelis ..... Not available
Florala:
Florala ..... Mr. John Baldwin ..... Rt. 1, Paxton, FL 32538
Christian Home ..... Mr. W.T. Kilpatrick ..... Rt. 1, Laurel Hill, FL 32567
Hopewell ..... Ms. Sibil Pouncey ..... Rt. 1, Florala, AL 36442
Frisco City:
Frisco City ..... Mr. Harvey Martin ..... Rt. 2, Box 2, Frisco City, AL 36445
Mexia ..... Mr. George B. Session ..... Rt. 3, Box 420, Monroeville, AL 36460
Georgiana:
Georgiana ..... Mr. Henry Johnson ..... Rt. 1, Box 38-W, Georgiana, AL 36033
Oak Grove ..... Mr. Ted Shows ..... Rt. 2, Box 147, Georgiana, AL 36033
Georgiana Circuit:
Antioch ..... Mr. Henry Wiggins ..... Rt. 2, McKenzie, AL 36456
New Prospect ..... Mr. J.R. Steward ..... Rt. 1, Greenville, AL 36037
Owen's Chapel ..... Mrs. Marjorie Higdon ..... Rt. 2, Monroeville, AL 36460
Wesley Chapel ..... Mr. L.D. Phillips ..... Rt. 2, Georgiana, AL 36033
Georgiana:
Friendship ..... Mr. William Till ..... Rt. 2, Georgiana, AL 36033
Kinston-Piney Grove:
Kinston ..... Mrs. Rebecca Mathews ..... Rt. 1, Kinston, AL 36453
Piney Grove ..... Mrs. Josie Crews ..... Rt. 2, Box 268, Samson, AL 36477
Lime Springs:
Lime Springs ..... Mr. Ronnie Reid ..... P.O. Box 231, Samson, AL 36477
May Creek-Dixie-Douglas Chapel:
Dixie ..... Mr. Major Cannon ..... Rt. 7, Andalusia, AL 36420
Douglas Chapel ..... Mr. James Andrews ..... Rt. 1, Brewton, AL 36426
May Creek ..... Mr. William Crook ..... Rt. 1, Brewton, AL 36426
McKenzie Circuit:
McKenzie ..... Mr. Alvin Blackburn ..... P.O. Box 133, McKenzie, AL 36456
New Home ..... Mr. W.M. Bush ..... Rt. 3, Box 123, Georgiana, AL 36033
Vera Cruz ..... Mr. Vernon Ingram ..... Rt. 2, Red Level, AL 36474
Monroeville:
Franklin ..... Mrs. J.W. Johnson ..... Franklin, AL 36444
Monroeville: First ..... Mrs. Betty Miller ..... 2 Short Dr., Monroeville, AL 36460
Mt. Zion, East:
Gantt ..... Not available
Mt. Zion, East ..... Mr. John Clark ..... Rt. 2, Box 45, Andalusia, AL 36420
Mt. Zion, West:
Mt. Zion, West ..... Mr. Keith Holcomb ..... Rt. 1, Evergreen, AL 36401
Opp: First:
First Church ..... Mr. James Aaron ..... 606 Wilson St., Opp, AL 36467
Opp: Friendship:
Friendship ..... Mr. David Foland ..... Rt. 3, Box 274, Opp, AL 36467
Opp: Memorial:
Macedonia ..... Mr. Richard Hammett ..... Rt. 1, Dozier, AL 36028
Memorial ..... Mr. Comer Peek ..... 409 West St., Opp, AL 36467
Providence:
Providence ..... Mr. H.N. Black ..... Rt. 3, Georgiana, AL 36033
Repton Circuit:
Hartwood ..... Mr. Lewis Edwards ..... Rt. 1, Box 127, Repton, AL 36475
Repton ..... Mr. J.W. Harwell ..... P.O. Box 134, Repton, AL 36475
Springhill ..... Mr. W.B. Goolsby ..... Rt. 1, Box 106-C, Repton, AL 36475
Woodlawn ..... Mr. Riley Kelly ..... P.O. Box 563, Excel, AL 36439
Samson-Corner Creek:
Corner Creek ..... Mr. Cuthbert Lowery ..... Rt. 2, Kinston, AL 36453
Samson ..... Mr. Joe McCartney ..... 303 North Broad St., Samson, AL 36477
Sepulga Circuit:
Asbury ..... Mr. Preston Mixon ..... Rt. 1, Box 183, Georgiana, AL 36033
Bethel, West ..... Mr. Frank Wilson ..... Rt. 1, Box 219, Georgiana, AL 36033
Bethlehem ..... Mr. James Robinson ..... Rt. 1, Box 182-A, Georgiana, AL 36033
Jenkins Chapel ..... Mr. John T. Owens ..... Rt. 1, Box 100, Pineapple, AL 36788

Uriah Circuit:
Coley's Chapel ..... Mr. Arthur Coley ..... Rt. 2, Box 187, Atmore, AL 36502
Mineola ..... Mr. Lester Peavy ..... Rt. 1, Box 138, Uriah, AL 36480
Uriah ..... Mr. Silas Tucker ..... Rt. 1, Box 101, Uriah, AL 36480
Wallace:
Wallace ..... Mr. Autrey Hammac ..... Rt. 4, Box 356, Brewton, AL 36426

DEMOPOLIS DISTRICT

Akron Circuit:
Clark Chapel ..... Mrs. Sarah Eddins ..... P.O. Box 143, Gainesville, AL 35464
Jackson Chapel ..... Michael Paster ..... Rt. 1, Box 81, Sawyerville, AL 36776
Johnson Hill ..... Walter Davis ..... Rt. 3, Box 27, Eutaw, AL 35462
St. Matthew ..... Elijah Knox ..... P.O. Box 58, Akron, AL 35441
Akron-Flatwoods:
Akron ..... Robert E. Ramey ..... P.O. Box 126, Akron, AL 35441
China Grove ..... Levi Griffin ..... 1817 E. 5th Ave., Tuscaloosa, AL 35401
Flatwoods ..... Mrs. J.M. Langham ..... Rt. 1, Box 153, Sawyerville, AL 36776
Allen:
Allen ..... A.B. Dueitt ..... Rt. 1, Box 118, Grove Hill, AL 36451
Gainestown ..... Mrs. Allan Lambard ..... Gainestown, AL 36540
Gosport ..... W.A. Bush ..... Rt. 1, Whatley, AL 36482
Perry Chapel ..... Roy. N. Anderson ..... Walker Springs, AL 36586
Walker Springs ..... Mr. James Milam ..... Walker Springs, AL 36586
Bashi-Peachtree:
Bashi ..... John Ingram ..... Rt. 3, Box 93, Thomasville, AL 36784
Creel's Chapel ..... Paul Luker ..... Star Rt. 3, Morvin, AL 36762
Lower Peach Tree ..... Mrs. David Campbell ..... Lower Peach Tree, AL 36751
Butler Circuit:
St. Mary ..... Hayes Tyson ..... Rt. 1, Box 522, Butler, AL 36904
St. Paul ..... Ms. Almanda Stewart ..... Rt. 1, Box 330, Toxey, AL 36921
Wesley Chapel ..... Joe Tyson ..... Rt. 2, Box 178, Butler, AL 36904
Butler: First:
First Church ..... James D. Prince ..... Rt. 1, Box 120, Butler, AL 36904
Coffeeville:
Campbell ..... Mrs. Lewie Rogers ..... Campbell, AL 36727
Coffeeville ..... Jude Bumpers ..... Rt. 2, Box 176F, Coffeeville, AL 36524
Salipta ..... Mrs. C.C. McKelvy ..... Salipta, AL 36570
Union Chapel ..... Mrs. Gordon Faile ..... Rt. 1, Salipta, AL 36570
Coke's Chapel-Brewersville:
Brewersville ..... Nathaniel Reed ..... P.O. Box 418, Livingston, AL 35470
Coke's Chapel ..... Fredy C. Reeves ..... P.O. Box 192, Ward, AL 36922
Demopolis: First:
First Church ..... Austin Caldwell ..... P.O. Box 160, Demopolis, AL 36732
Eutaw:
Eutaw ..... J.S. Morris, Jr. ..... 159 Kirkwood Dr., Eutaw, AL 35462
Forkland ..... Don Williams ..... Rt. 1, Box 49A, Forkland, AL 36740
Salem ..... Truman Mayo ..... 4846 Virginia Cr., Tuscaloosa, AL 35401
Eutaw Circuit:
Mt. Sinai ..... Mrs. M.L. Snoddy ..... Rt. 3, Box 147, Eutaw, AL 35462
St. Paul ..... Ennis Johnson, Sr. ..... 326 Kirksey Ave., Eutaw, AL 35462
Springfield ..... Joseph Davis ..... Rt. 3, Box 392, Eutaw, AL 35462
Gainesville:
Emelle ..... Fred Stegall ..... Emelle, AL 35459
Epes ..... Gilbert Williams ..... Epes, AL 35460
Gainesville ..... Miss Annie Long ..... P.O. Box 57, Gainesville, AL 35464
Sardis ..... Mrs. W.C. Beasley ..... Boligee, AL 35443
Gastonburg:
Gastonburg ..... George Fendley ..... Catherine, AL 36728
Magnolia ..... Frank Norris ..... Magnolia, AL 36754
Geiger: First:
First Church ..... Mrs. Geiger Pinson ..... Rt. 1, Box G29, Emelle, AL 35459
Geiger Circuit:
Mt. Moriah ..... Mrs. Christine Hinton ..... Rt. 2, Box 94, Boligee, AL 35443
Oak Grove ..... Sylvester Smith ..... 801 Branch Heights, Eutaw, AL 35462
Soul Chapel ..... Miss Barbara Williams ..... Rt. 2, Box 113, Emelle, AL 35459

Gilbertown:
Gilbertown ..... Marvin Merrit ..... P.O. Drawer D, Gilbertown, AL 36908
Greensboro:
Greensboro ..... Victor Scott ..... 1104 Powers St., Greensboro, AL 36744
Havana ..... Ed Avery ..... Rt. 2, Box 186A, Moundville, AL 35474
Grove Hill:
Grove Hill ..... Merwin York ..... 120 Second Ave., Grove Hill, AL 36451
Jackson: First:
First Church ..... Duke Coate ..... 429 Dogwood, Jackson, AL 36545
Jackson: McCann's:
McCann's ..... Wilmer Odom ..... P.O. Box 391, Jackson, AL 36545
Union ..... A.M. Bumpers ..... Rt. 1, Box 145E, Jackson, AL 36545
Linden:
Jefferson ..... Frank Dunn ..... No address given
Linden ..... Charles Ballas ..... P.O. Box 311, Linden, AL 36748
Lisman:
Bethel ..... Mrs. Yvonne Napp ..... Rt. 1, Toxey, AL 36921
Christopher's Chapel ..... Neal Allen ..... Jachin, AL 36910
Lisman ..... Mrs. J.T. Allen, Sr. ..... Cromwell, AL 36906
New Lusk ..... John A. Boney ..... Rt. 1, Box 254, Toxey, AL 36921
Pushmataha ..... Mrs. Ivy Cook ..... Rt. 1, Box 23, Lisman, AL 36912
Livingston:
Livingston ..... Mr. Robert P. Upchurch ..... P.O. Box 999, Livingston, AL 35470
Marion:
Marion ..... Louis McBride ..... 122 Oakcrest Dr., Marion, AL 36756
Marion Circuit:
Antioch ..... T.B. Hicks ..... P.O. Box 205, Newbern, AL 36765
Simpson Chapel ..... Mrs. Bessie Goldsby ..... Rt. 3, Box 50, Marion, AL 36756
Zion Chapel ..... Richard E. Smith ..... P.O. Box 275, Marion, AL 36756
Melvin:
Brightwater ..... Max Bonner ..... Needham, AL 36915
Melvin ..... Clyde Mahaffey ..... P.O. Box 142, Melvin, AL 36913
Toxey ..... Tony Doggett ..... P.O. Box 82, Toxey, AL 36921
Moundville:
Moundville ..... Walter Allen ..... P.O. Box 12, Moundville, AL 35474
Stewart ..... Curtis Gavillo ..... Rt. 2, Moundville, AL 35474
Mt. Hermon:
Liberty ..... J.A. Wyatt ..... Rt. 1, Box 342, Greensboro, AL 36744
Mt. Carmel ..... Billy Drake ..... Rt. 2, Box 387, Greensboro, AL 36744
Mt. Hermon ..... George Thomas ..... Rt. 1, Box 246, Greensboro, AL 36744
Pleasant Valley ..... Leon Calhoun ..... Rt. 1, Marion, AL 36756
Ramey's Chapel ..... Hartford Crawford ..... Rt. 1, Box 677, Greensboro, AL 36744
Oak Grove:
Marietta ..... James Sanders ..... Rt. 3, Box 99, Marion, AL 36756
Oak Grove ..... James Avery, Sr. ..... Rt. 1, Box 180, Newbern, AL 36765
Pine Hill:
Arlington ..... Mrs. Dan Cook ..... Rt. 1, Clifton Farms, Pine Hill, AL 36769
Kimbrough ..... Kennon Agee ..... Rt. 1, Pine Hill, AL 36769
Pine Hill ..... L.W. Godbold ..... P.O. Box 298, Pine Hill, AL 36769
Silas:
Aquilla ..... Jim Murphy ..... Rt. 1, Millry, AL 36558
Providence ..... James Brown ..... Rt. 1, Box 327, Millry, AL 36558
Silas ..... Claude B. Wimberly ..... P.O. Box 144, Silas, AL 36919
South Choctaw:
Barrytown ..... Hayes Hamrick ..... Rt. 1, Box 96, Gilbertown, AL 36908
Bladon Springs ..... Gordon Kitzman ..... Star Rt., Box 40, Bladon Springs, AL 36919
Cullomberg ..... W.G. Stanley ..... Star Rt., Box 24, Silas, AL 36919
Pleasant Hill ..... Mrs. Coloen Gibson ..... Rt. 1, Box 137A, Gilbertown, AL 36908
South Clarke Circuit:
Hebron ..... Mrs. Russell Lawlis ..... Rt. 1, Grove Hill, AL 36451
Wesley Chapel ..... Mrs. Grady Findley ..... Hwy. 5, N., Jackson, AL 36545
Whatley ..... Marvin Robinson ..... Rt. 1, Grove Hill, AL 36451
Sweet Water:
Camp Ground ..... Charles Rentz ..... Linden, AL 36748
Paynes Chapel ..... Roger Lewis ..... P.O. Box 125, Sweet Water, AL 36782
Sweet Water ..... Mrs. Lane Smith ..... Sweet Water, AL 36782

Thomaston:
Dayton ..... Mrs. S.D. McKnight ..... Dayton, AL 36731
Dixons Mills ..... Gavin Henderson ..... Dixons Mills, AL 36736
Myrtlewood ..... William Sansing ..... Myrtlewood, AL 36763
Old Springhill ..... Louis Allen ..... Demopolis, AL 36732
Thomaston ..... Gerald Whitley ..... Thomaston, AL 36783
Thomasville:
Liberty ..... E.B. Davis ..... P.O. Box 84, Catherine, AL 36728
Thomasville ..... Jack Kerby ..... P.O. Box 729, Thomasville, AL 36784
Trinity:
Pelham ..... Robert James ..... Rt. 1, Box 100, Ward, AL 36922
Trinity ..... Henry James ..... P.O. Box 147, Pennington, AL 36916
Uniontown:
Faunsdale ..... Roy Hereford, Jr. ..... Faunsdale, AL 36738
Hobson Bethel ..... Paul Owens ..... Newbern, AL 36765
Uniontown ..... Barry Brackin ..... Faunsdale, AL 36738
Wesley Chapel:
Wesley Chapel ..... Horace Green ..... Rt. 1, Magnolia, AL 36754
York:
Chestnut Grove ..... J.T. Alexander ..... 129 5th Ave., York, AL 36925
York ..... Ray F. Sumerlin ..... 702 Oswalt Ave., York, AL 36925

DOTHAN DISTRICT

Abbeville:
Abbeville ..... Mr. Guy Medley ..... 600 Columbia Rd., Abbeville, AL 36310
Ariton:
Ariton ..... Mr. Dewey Phillips ..... Ariton, AL 36311
Pleasant Ridge ..... Mr. Larry Ezell ..... Rt. 1, Box 98, Ariton, AL 36311
Asbury:
Asbury ..... Not available
Ashford:
Ashford ..... Mr. W.H. Brown ..... Rt. 3, Box 454, Ashford, AL 36312
Bethel:
Bethel ..... Mr. Grady Byrd ..... Rt. 3, Ozark, AL 36360
Big Creek:
Big Creek ..... Mr. Ronnie Lawrence ..... Rt. 3, Box 131-C, Slocomb, AL 36375
Black:
Black ..... Mr. Bobby Enfinger ..... P.O. Box 321, Black, AL 36314
Center:
Center ..... Mrs. Willard Alexander ..... Rt. 2, Newville, AL 36353
Center Ridge:
Center Ridge ..... Mr. Roger Weeks ..... Rt. 1, Box 235-A, Coffee Springs, AL 36318
Coffee Springs:
Coffee Springs ..... Mr. J.Z. Anderson ..... P.O. Box 127, Coffee Springs, AL 36318
Columbia:
Columbia ..... Mr. Sammy Williams ..... Rt. 1, Box 246, Columbia, AL 36319
Cottonwood:
Cottonwood ..... Mrs. Eleanor McCall ..... Rt. 1, Box 321, Cottonwood, AL 36320
Daleville:
Daleville ..... Mr. Edwin Hines ..... 3 Andrews, Daleville, AL 36322
Dothan: Cloverdale:
Cloverdale ..... Mr. Henry Hardy ..... 306 Carroll St., Dothan, AL 36301
Dothan: Covenant:
Covenant ..... Mr. William G. Ware ..... 906 Canterbury Dr., Dothan, AL 36301
Dothan: Curtis Memorial:
Curtis Memorial ..... Mr. Willie Farmer ..... 2208 Provincial St., Dothan, AL 36303
Dothan: First:
First Church ..... Mr. Gip Kingry ..... 506 Collingswood Dr., Dothan, AL 36301
Dothan: Highland Park:
Highland Park ..... Mr. W.L. Hall ..... 610 Fortner St., Dothan, AL 36301
Dothan: Lafayette St.:
Lafayette St. ..... Mr. James Tyson ..... 103 Arden Court, Dothan, AL 36303
Echo:
Brown's ..... Mrs. Betty Galloway ..... Rt. 1, Skipperville, AL 36374
Echo ..... Mrs. Irene Sewell ..... Rt. 2, Box 107, Newville, AL 36353
Enterprise: First:
First Church ..... Mr. Louis Share ..... 201 Candy Dr., Enterprise, AL 36330

Enterprise: Heritage:
Heritage ..... Mr. Henry Baringer ..... 103 Robin Lane, Enterprise, AL 36330
Enterprise: Pleasant Ridge:
Pleasant Ridge ..... Mrs. Lola Watts ..... Rt. 1, New Brockton, AL 36351
Enterprise: St. Luke:
St. Luke ..... Mr. Maurice Vincent ..... 212 Sylvan Dr., Enterprise, AL 36330
Enterprise: St. Paul:
St. Paul ..... Mr. Mark Gillis ..... 505 Glenn St., Enterprise, AL 36330
Enterprise: Wesley Chapel:
Wesley Chapel ..... Mr. Mike Trawick ..... P.O. Box 6, New Brockton, AL 36351
Geneva: First:
First Church ..... Mr. J.E. Willis, Jr. ..... 305 N. Hillcrest, Geneva, AL 36340
Geneva: Pleasant Ridge:
Pleasant Ridge ..... Mr. William F. Kelly ..... Rt. 1, Box 192, Geneva, AL 36340
Geneva: Westside:
Westside ..... Mr. Joe Bottoms ..... P.O. Box 344, Geneva, AL 36340
Grimes:
Grimes ..... Mr. Herbert Beumer ..... Rt. 6, Box 176, Dothan, AL 36303
Haleburg:
Haleburg ..... Mr. Albert Mobley ..... Rt. 1, Shorterville, AL 36373
Hartford: First:
Hartford First ..... Mr. Howell Brannon ..... Rt. 1, Hartford, AL 36344
Hartford: St. Paul:
Millville ..... Mr. Ed Outlaw ..... Rt. 1, Box 133, Black, AL 36314
St. Paul ..... Mr. Bernice Sellers ..... Rt. 2, Hartford, AL 36344
Headland:
Headland ..... Mr. Tommy Clemmons ..... 607 Mitchell St., Headland, AL 36345
Kinsey:
Kinsey ..... Mr. Max Spivey ..... Rt. 9, Box 288, Dothan, AL 36303
Madrid-Saint Mary:
Madrid ..... Mr. Kenneth Chumney ..... Rt. 1, Box C-21, Cottonwood, AL 36320
Saint Mary ..... Mr. Don Buntin ..... Rt. 1, Cottonwood, AL 35320
Midland City:
Midland City ..... Mr. Ronnie Williams ..... P.O. Box 296, Midland City, AL 36350
Mount Carmel:
Mount Carmel ..... Mr. David Dozier ..... Rt. 1, Box 241, Midland City, AL 36350
Mount Hebron:
Mount Hebron ..... Mr. James Gilley ..... Rt. 1, Box 40, Newton, AL 36352
Mount Zion:
Mount Zion ..... Mr. Russell White ..... Rt. 2, Box 91-A, Columbia, AL 36319
Napier:
Napier ..... Mr. Jack Bass ..... 2620 Denton Rd., Dothan, AL 36303
New Brockton:
New Brockton ..... Mr. Leon Holliday ..... Rt. 1, Box 251, New Brockton, AL 36351
Newton:
Newton ..... Mrs. Louise Cherry ..... P.O. Box 386, Newton, AL 36352
Old Tabernacle:
Old Tabernacle ..... Mr. Howard Lasseter ..... Rt. 1, New Brockton, AL 36351
Ozark: First:
First Church ..... Mr. James Y. Carroll ..... P.O. Box 999, Ozark, AL 36360
Ozark: Pleasant Hill:
Pleasant Hill ..... Mr. James Miller ..... 336 Yancey St., Ozark, AL 36360
Ozark: Post Oak:
Elamville ..... Mrs. Ruth Greene ..... Rt. 2, Box 115, Ariton, AL 36311
Post Oak ..... Mr. H.H. Lewis ..... Rt. 2, Box 95, Ozark, AL 36360
Ozark: Westview Heights:
Westview Heights ..... Mr. James Pat Wall ..... 504 Morgan Lane, Ozark, AL 36360
Pinckard:
Pinckard ..... Mr. Fred McNab ..... Box 123, Pinckard, AL 36371
Winslette Chapel ..... Mrs. Billy Kibler ..... Rt. 5, Box 185, Dothan, AL 36302
Piney Grove:
Piney Grove ..... Mr. William S. Blount ..... Rt. 11, Box 97, Dothan, AL 36301
Pleasant Grove:
Pleasant Grove ..... Mr. Milton Barnes ..... Rt. 3, Box 184, Slocomb, AL 36375
Pondtown:
Pondtown ..... Mr. Larue Burch ..... Rt. 2, Hartford, AL 36344

Providence:
Providence ..... Mr. Russell Vaughan ..... Rt. 1, Chancellor, AL 36316
Rocky Creek:
Rocky Creek ..... Mr. J.C. Strickland ..... Rt. 2, Ashford, AL 36312
Sardis: Enterprise:
Sardis ..... Mr. Michael Robinson ..... Rt. 1, Box 206, Chancellor, AL 36316
Sardis:
Midway ..... Mr. Lee Yarbrough ..... Rt. 1, Box 432, Westville, FL 32464
Sardis ..... Mr. Leroy Hughes ..... Rt. 1, Black, AL 36314
Skipperville:
Asbury ..... Mr. Sterling Hughes ..... Rt. 1, Box 108, Ozark, AL 36360
Mabson ..... Mr. Howard Monk ..... Rt. 1, Ozark, AL 36360
Magnolia ..... Mr. Sidney Childers ..... Rt. 1, Box 57, Skipperville, AL 36374
Skipperville ..... Mr. Wendell Payne ..... Rt. 1, Skipperville, AL 36374
Slocomb:
Hurricane ..... Mr. Rudolph Wright ..... Rt. 2, Box 238, Hartford, AL 36344
Slocomb ..... Mr. Lawrence I. Newton ..... Rt. 1, Slocomb, AL 36375
Sylvan Grove:
Sylvan Grove ..... Mr. Oakland Woodham ..... Rt. 1, Midland City, AL 36350
Tabernacle: Dothan:
Tabernacle ..... Mr. Dudley Kornegay ..... Rt. 7, Box 388-A, Dothan, AL 36301
Taylor-Malvern:
Malvern ..... Mrs. J.W. Paulk ..... Rt. 8, Dothan, AL 36301
Taylor ..... Mrs. Jessie Parker ..... Rt. 15, Box 58, Dothan, AL 36301
Webb:
Webb ..... Mr. Byrd Buie ..... Rt. 1, Webb, AL 36376
Wesley Chapel-Oak Grove:
Oak Grove ..... Mrs. Gladys Howell ..... Rt. 1, Hartford, AL 36344
Wesley Chapel ..... Mr. Johnny Strickland ..... Rt. 1, Box 45, Hartford, AL 36344
Wesley Chapel-Tabernacle:
Tabernacle ..... Mrs. Barbara Tyler ..... 1019 Southland Dr., Dothan, AL 36301
Wesley Chapel ..... none

MARIANNA-PANAMA CITY DISTRICT

Alaqua:
Alaqua ..... Mr. James E. Harmon ..... Rt. 6, DeFuniak Springs, FL 32433
Wesley Memorial ..... Mr. Johnne Collins ..... Rt. 3, Box 264, DeFuniak Springs, FL 32433
Altha:
Altha ..... Mr. J.O. Graham ..... P.O. Box 192, Altha, FL 32421
Bascom-Greenwood:
Bascom ..... Miss Ann Grant ..... Bascom, FL 32423
Greenwood ..... Mr. Richard Dupuy ..... Rt. 3, Greenwood, FL 32443
Bethlehem-Red Hill:
Bethlehem ..... Mr. C.B. Smith ..... Rt. 3, Bonifay, FL 32425
Red Hill ..... Mr. Larry Moore ..... Rt. 3, Box 169, Bonifay, FL 32425
Blountstown:
Blountstown ..... Laddie Williams ..... 819 5th St., Blountstown, FL 32424
Bonifay:
Bonifay ..... Mr. Orren Smith ..... P.O. Box 721, Bonifay, FL 32425
Bruce:
Black Creek ..... Mr. James Holland ..... Rt. 1, Freeport, FL 32439
Bruce ..... Mr. Kenna Pate ..... P.O. Box 12, Bruce, FL 32455
Campbellton:
Campbellton ..... Mr. Gerald V. Mason ..... Rt. 1, Box 80, Campbellton, FL 32426
Cedar Grove-Whitaker:
Cedar Grove ..... Mr. Gene Yates ..... Rt. 2, Box 164, Caryville, FL 32427
Whitaker ..... John Miller ..... Dothan, AL
Center Ridge:
Center Ridge ..... Mr. Dan McInnis ..... Rt. 3, Box 280-A, DeFuniak Springs, FL 32433
Darlington ..... Mr. R.A. Fuller, Jr. ..... Rt. 2, Box 168, Westville, FL 32464
Gaskin ..... none
Piney Grove ..... Miss Rose Henley ..... Rt. 2, Box 45, DeFuniak Springs, FL 32433
Chipley:
Chipley ..... Mr. Charles Adams ..... 401 North 2nd St., Chipley, FL 32428
Compass Lake:
Compass Lake ..... Mr. George Simmons ..... Rt. 4, Box 512, Marianna, FL 32446

Cottondale:
Alford ..... Mr. Paul Hammon ..... Chipley, FL 32428
Cottondale ..... Mr. Sam Fowler, Jr. ..... P.O. Box 259, Cottondale, FL 32431
Cypress:
Cypress ..... Mr. W.J. Crawford ..... Rt. 5, Box 255, Marianna, FL 32446
DeFuniak Springs: First
First Church ..... Mr. P.C. Rutherford ..... P.O. Box 271, DeFuniak Springs, FL 32433
East Mt. Zion:
East Mt. Zion ..... Mrs. Debra Taylor ..... Rt. 3, Graceville, FL 32440
Freeport:
Freeport ..... Paul Cook ..... Rt. 1, Box 136-K, Freeport, FL 32439
Galilee:
Galilee ..... Mr. Lowell Duce ..... Rt. 4, Box 125, Graceville, FL 32440
Graceville:
Graceville ..... Mr. Richard Wheatley ..... 1204 Ezell St., Graceville, FL 32440
Grand Ridge:
Grand Ridge ..... Mr. Dale Baker ..... P.O. Box 156, Grand Ridge, FL 32442
Green Hills-Wausau:
Green Hills ..... Dayle Baker ..... P.O. Box 156, Grand Ridge, FL 32442
Wausau ..... Tom Simonson ..... Rt. 4, Box 301, Chipley, FL 32428
White Oak ..... none
Honeyville-Highland View:
Highland View ..... Tommy Watson ..... P.O. Box 82, Highland View, FL 32456
Honeyville ..... Arlan Guffey ..... P.O. Box 62, Wewahitchka, FL 32465
Malone:
Friendship ..... Mr. James Beasley ..... Rt. 1, Gordon, AL 36343
Malone ..... Mr. Homer Deuel ..... P.O. Box 42, Malone, FL 32445
Marianna: First:
First Church ..... Bunny Wester ..... 405 Kelson Ave., Marianna, FL 32446
Marianna: Grace:
Grace ..... Lynwood Wynne ..... Rt. 7, Box 9, Marianna, FL 32446
Mexico Beach:
Mexico Beach ..... Ms. Myra Jones ..... P.O. Box 13327, Mexico Beach, FL 32410
New Hope:
New Hope ..... Lloyd Tice ..... Star Rt., Box 26, Vernon, FL 32462
Orange Hill:
New Home ..... none
Orange Hill ..... Clayton Bush ..... Rt. 1, Chipley, FL 32428
Panama City: Calloway:
Calloway ..... Mr. Talmage Jordan ..... 15 Alma Ave., Panama City, FL 32401
Panama City: First:
First Church ..... Robert Rice ..... 737 Brandeis Ave., Panama City, FL 32405
Panama City: Forest Park:
Forest Park ..... Mr. John Langston ..... 2917 Kirkwell Ave., Panama City, FL 32405
Panama City: Gulfview:
Gulfview ..... Charles Grice ..... P.O. Box 7056, Laguna Beach, FL 32407
Panama City: Hiland Park:
Hiland Park ..... Clyde Smith ..... 3957 Verona Circle, Panama City, FL 32405
Panama City: Lynn Haven:
Lynn Haven ..... Frank Smith ..... 2134 Shamrock Lane, Lynn Haven, FL 32444
Panama City: Parker:
Parker ..... Joe Amend ..... 6502 Lance St., Panama City, FL 32404
Panama City: St. Andrew:
St. Andrew ..... Miss Janice Whitehurst ..... 1034 Jenks Ave., Panama City, FL 32401
Panama City: St. Mark:
St. Mark ..... Frank Kozlosky ..... 1903 Palmette Ave., Panama City, FL 32405
Panama City: Springfield:
Springfield ..... Mr. James O'Shields ..... 1904 E. 3rd St., Panama City, FL 32401
Panama City: Trinity:
Trinity ..... Mr. Jim Bryan ..... 233 N. Tyndall Pkwy., Panama City, FL 32404
Panama City: Woodlawn:
Woodlawn ..... Mr. Stan Coston ..... 7926 S. Lagoon Dr., Panama City, FL 32407
Pleasant Grove:
Pleasant Grove ..... Roger Haddix ..... Rt. 1, Box 249-B, Caryville, FL 32427
Point Washington:
Point Washington ..... Mr. Van Ness Butler ..... Rt. 2, Box 830, Point Washington, FL 32454

Ponce de Leon:
Ponce de Leon ..... Mr. Ralph Moody ..... Rt. 3, Box 210-A, Ponce de Leon, FL 32455
Red Bay ..... Mr. Hughie Infinger ..... Star Rt., Red Bay, FL 32455
Poplar Head:
Popular Head ..... Mr. D.P. Royals ..... Rt. 1, Westville, FL 32464
Portland:
Portland ..... Mrs. Jean King ..... Rt. 1, Box 20-A, Freeport, FL 32439
Port St. Joe:
Port St. Joe ..... Mr. Billy Joe Rish ..... P.O. Box 87, Port St. Joe, FL 32456
Salem:
Salem ..... James Jordan ..... Rt. 4, Box 181, Graceville, FL 32440
Shady Grove:
Shady Grove ..... Monk Barfield ..... Rt. 1, Box 28, Grand Ridge, FL 32442
Sneads:
Sneads ..... Harry Sneads ..... Rt. 1, Box 200, Sneads, FL 32460
Springhill:
Springhill ..... Mr. Harvey Sharon ..... Rt. 4, Graceville, FL 32440
Kynesville ..... Mr. Earl Locke ..... 813 Brenda, Marianna, FL 32446
Venters Memorial:
Venters Memorial ..... Dr. Donald Daniel ..... 22 Kathy Lane, Freeport, FL 32439
Vernon:
Lakeview ..... Mr. Jerry Haviland ..... Rt. 1, Box 213, Caryville, FL 32427
Moss Hill ..... Ms. Evelyn Farley ..... P.O. Box 263, Vernon, FL 32462
Vernon ..... Ms. Earnestine Miller ..... Rt. 1, Box 67, Bonifay, FL 32425
Westville:
Otter Creek ..... Joe Hicks ..... Rt. 2, Box 15, Ponce de Leon, FL 32455
Rock Hill ..... Ken Ramsey ..... Rt. 1, Box 72, Cottondale, FL 32431
Westville ..... Willard Callahan ..... Rt. 3, Box 58, Westville, FL 32464
Wewahitchka:
Wewahitchka ..... Mr. Rodney Herring ..... P.O. Box 965, Wewahitchka, FL 32465
Williams Memorial:
Williams Memorial ..... Mr. Don Lilly ..... Rt. 1, Box 106-B, Blountstown, FL 32424

MOBILE DISTRICT

Aldersgate:
Aldersgate ..... Mr. Lemural Byrd ..... Rt. 1, Box 381-A, Mt. Vernon, AL 36560
Barlow-Mt. Carmel Charge:
Barlow ..... Mr. Willard Scarbrough ..... Rt. 2, Box 191, Millry, AL 36558
Mt. Carmel ..... Mr. Wilson Dixon ..... Rt. 1, Box 259-A, Silas, AL 36919
Bayou la Batre:
Bayou la Batre ..... Mr. Harvey Sumrall ..... Rt. 1, Box 664, Irvington, AL 36544
Calvert-McIntosh:
Calvert ..... Mrs. B.B. Jennings ..... P.O. Box 18, Calvert, AL 36513
McIntosh ..... Mr. Kenny Burnette ..... P.O. Box 298, McIntosh, AL 36553
Chalker Memorial:
Chalker Memorial ..... Mr. Boyd Harris, Jr. ..... Tibbie, AL 36583
Chatom:
Chatom ..... Mr. Ben Jones ..... P.O. Box 45, Chatom, AL 36518
Citronelle:
Citronelle ..... Mrs. Charles Davis ..... 417 Realco Lane, Citronelle, AL 36522
Coden:
Coden ..... Mr. Ronnie Wheeler, Sr. ..... P.O. Box 197, Coden, AL 36523
Creola:
Creola ..... Mrs. Chris Sims ..... P.O. Box 367, Creola, AL 36525
Dauphin Island:
Dauphin Island ..... Mr. Robert W. Shelton ..... P.O. Box 488, Dauphin Island, AL 36528
Deer Park:
Deer Park ..... Mr. James Odom ..... P.O. Box 75, Deer Park, AL 36529
Ebenezer-Bethel:
Bethel ..... Mr. John E. Wilson ..... Rt. 1, Box 463, Mt. Vernon, AL 36560
Ebenezer ..... Mr. Aubrey Kelly ..... 1123 Cherry Ave., Jackson, AL 36545
Epworth-Fruitdale:
Epworth ..... Mr. Kirby Brown ..... Rt. 1, Box 672, Vinegar Bend, AL 36584
Fruitdale ..... Mr. Richard Quiggle ..... P.O. Box 379, Fruitdale, AL 36539
Fowl River-Zirlott Road:
Fowl River ..... Mr. Earl Michael ..... Rt. 1, Box 226, Theodore, AL 36582
Zirlott Road ..... Mr. Ernest Blakney ..... Rt. 1, Box 572, Coden, AL 36523

Georgetown-Chunchula:
Chunchula ..... Mr. Tony Baskin ..... P.O. Box 3, Chunchula, AL 36521
Georgetown ..... Mr. Frank Goodman ..... Rt. 1, Box 398-BS, Chunchula, AL 36521
Grand Bay, First:
First Church ..... Mr. Sanford Horn ..... Rt. 4, Box 45, Grand Bay, AL 36541
Irvington:
Irvington ..... Mr. Henery Murray ..... Rt. 1, Box 14, Irvington, AL 36544
Millry:
Millry ..... Mr. A.V. Norton ..... P.O. Box 1, Millry, AL 36558
Minerva Memorial:
Minerva Memorial ..... Mr. Agnew Bradley ..... Rt. 1, Box 113, Millry, AL 36558
Mobile: Ashland Place:
Ashland Place ..... Mr. Jeff Sessions ..... 4109 Woodhill Dr., Mobile, AL 36608
Mobile: Chickasaw:
Chickasaw ..... Mr. Chester Foster ..... 209 Lee St., Chickasaw, AL 36611
Mobile: Christ:
Christ ..... Mr. Ron Johnson ..... 5708 Empress St., Mobile, AL 36609
Mobile: Crawford:
Crawford ..... Mr. Clay Bullard ..... 5 Northfield Rd., Semmes, AL 36575
Mobile: Dauphin Way:
Dauphin Way ..... Dr. David L. Powell ..... 513 Springwood Dr., N., Mobile, AL 36608
Mobile: Forest Hill:
Forest Hill ..... Mr. Robert Meader ..... 821 Nassau Dr., Mobile, AL 36608
Mobile: Fulton Heights:
Fulton Heights ..... Mr. Bryan Leveritt ..... 409 Ponce de Leon Dr., Saraland, AL 36571
Mobile: Government Street:
Government Street ..... Miss Maxey Roberts ..... 61 S. Monterrey, Mobile, AL 36604
Mobile: Grace:
Grace ..... Mr. Darrell Grimes ..... 7306 Tara Dr., Mobile, AL 36609
Mobile: Hubbard Memorial:
Hubbard Memorial ..... Mr. Robert Ferrill ..... 2710 Edgewood St., Mobile, AL 36607
Mobile: Kingswood:
Kingswood ..... Mr. James W. Garner ..... 1279 Spring Valley Dr., Mobile, AL 36609
Mobile: Pleasant Valley:
Pleasant Valley ..... Mr. Robert Eadie ..... 904 Carlyle Way, W., #443, Mobile, AL 36609
Mobile: Sage Avenue:
Sage Avenue ..... Mrs. Raymond Chandler ..... 258 Larkspur St., Mobile, AL 36609
Mobile: St. Francis Street:
St. Francis Street ..... Not available
Mobile: St. John:
St. John ..... Mr. Harold Pierce ..... Rt. 1, Box 76, Wilmer, AL 36587
Mobile: St. Mark:
St. Mark ..... Mr. Frank Russell ..... Rt. 16, Box 170-A, Mobile, AL 36609
Mobile: St. Paul:
St. Paul ..... Mr. Johnny Wigal ..... 1904 Riverside Dr., Mobile, AL 36605
Mobile: South Brookley:
South Brookley ..... Mr. Joe McGaghren ..... 1855 N. Daniels Rd., Mobile, AL 36605
Mobile: Springhill Avenue:
Springhill Avenue ..... Mr. Roy B. Price, Jr. ..... 4266 Taurus Dr., Mobile, AL 36609
Mobile: Toulminville-Warren St.:
Toulminville-Warren St. ..... Mr. Lonnie S. Fells ..... 2305 Pennington St., Mobile, AL 36617
Mobile: Trinity:
Trinity ..... Mr. Robert Dick ..... 774 Meadow Gay Dr., Mobile, AL 36619
Mobile: Wesley Chapel-Theodore First:
Theodore: First ..... Mr. Thomas Jones ..... Rt. 5, Theodore, AL 36582
Wesley Chapel ..... Mr. Bobby Dennison ..... 301 S. Bayou St., Mobile, AL 36603
Mobile: West Side:
West Side ..... Mr. Earle Pappas ..... 106 S. Sage Ave., Mobile, AL 36606
Mt. Vernon:
Mt. Vernon ..... Mr. Basil Haselmaier ..... Mt. Vernon, AL 36560
Pine Grove:
Pine Grove ..... Mr. Ben Porter ..... Rt. 3, Box 177, St. Stephens, AL 36569
Prichard: Eight Mile:
Eight Mile ..... Mr. J.E. Wilson ..... 2 Bellcase Rd., Eight Mile, AL 36613
Prichard: First:
First Church ..... Mr. R. Harold Butts ..... 100 Baratara Dr., Chickasaw, AL 36611

Prichard: Whistler:
Whistler ..... Mr. Huey Buckley ..... Rt. 6, Box 481, Eight Mile, AL 36613
St. Stephens Circuit:
Midway ..... Mr. Robert Grimes ..... Rt. 2, Box 121, St. Stephens, AL 36569
New Hope ..... Mr. Norman Richardson ..... Star Rt., Box 58, Frankville, AL 36538
St. Stephens ..... Mr. Wayne Moseley ..... P.O. Box 33, St. Stephens, AL 36569
Saraland:
Saraland ..... Dr. Terry Hopper ..... 408 Ponce de Leon Dr., Saraland, AL 36571
Satsuma:
Satsuma ..... Mr. M.D. Davis ..... 107 Craig Dr., Saraland, AL 36571
Sunflower Circuit:
Sims Chapel ..... Mr. David Odom ..... Rt. 1, Box 308-A, McIntosh, AL 36553
Sunflower ..... Mr. Donald Gartman ..... General Delivery, Sunflower, AL 36585
Tanner-Williams:
Tanner-Williams ..... Mr. Lamont Lavendar ..... Rt. 7, Box 582-A, Mobile, AL 36608
Theodore:
Theodore ..... Mr. James Mason ..... 113 Mary Dr., Theodore, AL 36582
Wilmer:
Wilmer ..... Mr. Blewett Tanner ..... Rt. 2, Box 12, Wilmer, AL, 36587

MONTGOMERY DISTRICT

Antioch:
Antioch ..... Mr. Ted Baker ..... 110 Dorman Ave., East Tallassee, AL 36023
Auburn:
Auburn ..... Mr. Richard Lane ..... 931 S. Gay St., Auburn, AL 36830
Auburn: Grace:
Grace ..... Dr. Sam Coker ..... Rt. 3, Box 99, Auburn, AL 36830
Benson Circuit:
Benson ..... Mr. Otha Thomas ..... Rt. 2, Box 303, Alex City, AL 35010
Bethel ..... Mr. Charlie Hicks ..... Rt. 2, Box 82, Eclectic, AL 36024
Chapel ..... Mr. Wilson Purter ..... Rt. 2, Box 283, Notasulga, AL 36866
Rivers Chapel ..... Mr. James Hollenquest ..... Rt. 1, Box 227, Titus, AL 36080
Beulah:
Beulah ..... Mr. Kenny Cofield ..... Rt. 1, Riverview, AL 36872
Eclectic:
Eclectic ..... Mr. John Lanier ..... Rt. 2, Box 324, Eclectic, AL 36024
Fairview:
Fairview ..... Mr. Steve Linto ..... 4372 Richardson Rd., Montgomery, AL 36108
Hope Hull:
Hope Hull ..... Mr. Wallace Bush ..... Rt. 6, Box 286, Hope Hull, AL 36043
LaPlace Circuit:
Bradford's Chapel ..... Mr. Dawson Reynolds ..... P.O. Box 22, Shorter, AL 36075
LaPlace ..... Mr. Wade Segrest ..... Rt. 1, Box 22, Shorter, AL 36075
Neal's Chapel ..... Mr. Herman Daughtry ..... Rt. 2, Tuskegee, AL 36083
Lee Circuit:
Hopewell ..... Mr. John Porch ..... Rt. 1, Box 181-B, Salem, AL 36874
Morris Chapel ..... Mr. Travis Letlow ..... Rt. 4, Box 468, Opelika, AL 36801
Pierce Chapel ..... Mr. Earnest Whatley ..... Rt. 5, Box 302, Opelika, AL 36801
Liberty:
Liberty ..... Mr. Bobby Watkins ..... Rt. 1, Box 76, Notasulga, AL 36866
Loachapoka:
Gold Hill ..... Mr. Robert Heath ..... Rt. 1, Waverly, AL 36879
Loachapoka ..... Not available
Marvyn-Watoola:
Marvyn ..... Mr. Richard Imgram ..... Rt. 2, Opelika, AL 36801
Watoola ..... Lonnie Jenkins ..... Rt. 2, Box 250, Opelika, AL 36801
Montgomery: Aldersgate:
Aldersgate ..... Mr. Gary Little ..... 2345 Winchester Ct., Montgomery, AL 36106
Montgomery: Asbury:
Asbury ..... Mrs. Ella Lynn ..... 2116 Briargate Dr., Montgomery, AL 36116
Montgomery: Boylston:
Boylston ..... Mr. James Goodman ..... 618 6th St., Montgomery, AL 36110
Montgomery: Capitol Heights:
Capitol Heights ..... Mr. Gary A. Daniel ..... 1231 Hillman, Montgomery, AL 36109
Montgomery: Chisholm:
Chisholm ..... Mr. Marc Christianson ..... 3616 Norris Dr., Montgomery, AL 36104

Montgomery: Dalraida:
Dalraida ..... Mrs. Sara R. Phillips ..... 145 Marlborough Dr., Montgomery, AL 36109
Montgomery: Dexter Avenue:
Dexter Avenue ..... Mr. Neal Posey ..... 3005 Woodley Terrace, Montgomery, AL 36106
Montgomery: First:
First Church ..... Mr. Robert E. Gillespie . 3174 Knightsbridge Rd., Montgomery, AL 36111
Montgomery: Frazer Memorial:
Frazer Memorial ..... Mr. Ingram Gomillion ..... 322 Spenseth Dr., Montgomery, AL 36109
Montgomery: Korean:
Korean ..... Dr. Wayne Chunn ..... 669 Hillsboro, Montgomery, AL 36106
Montgomery: Metropolitan:
Metropolitan ..... Mr. Wesley Ashley ..... 909 Ridgemont Dr., Montgomery, AL 36105
Montgomery: Normandale:
Normandale ..... Mr. John Tinsley ..... 7012 St. Andrews Ct., Montgomery, AL 36116
Montgomery: Perry Hill:
Perry Hill ..... Mr. David Seals ..... 624 Chatsworth Dr., Montgomery, AL 36109
Montgomery: St. James:
St. James ..... Mr. Frank Chew ..... 3631 Princeton Rd., Montgomery, AL 36111
Montgomery: St. Luke:
St. Luke ..... Mr. W.H. Wilson ..... 1205 Federal Dr., Montgomery, AL 36107
Montgomery: St. Marks:
St. Marks ..... Mr. E.G. Dyess, Jr. ..... 2208 Woodley Rd., Montgomery, AL 36111
Montgomery: St. Paul:
St. Paul ..... Mr. James E. Lott ..... 3364 Tuskegee Cir., Montgomery, AL 36108
Montgomery: Whitfield Memorial:
Whitfield Memorial ..... Mr. Carl Stevenson ..... 2163 Bowen Dr., Montgomery, AL 36106
Mulder Memorial:
Mulder Memorial ..... Mr. Bev Edwards ..... 109 Dogwood Ridge Rd., Wetumpka, AL 36092
New Style-Oak Valley:
New Style ..... Mr. Evander Anthony ..... Rt. 4, Box 527, Wetumpka, AL 36092
Oak Valley ..... Mr. Perfect Jackson ..... P.O. Box 421, Wetumpka, AL 36092
Notasulga:
Notasulga ..... Mr. Al Golden ..... Rt. 1, Box 39, Notasulga, AL 36866
Oak Valley Station:
Oak Valley ..... Mr. Earl Knox ..... Rt. 4, Box 537, Wetumpka, AL 36092
Opelika: First:
First Church ..... Mr. Bobby Smith ..... 2104 Oakbowery, Opelika, AL 36801
Opelika: Pepperell:
Community ..... Mr. E.N. Slagle ..... 1913 1st Ave., Opelika, AL 36801
Pepperell ..... Mr. Stephen Harrison ..... 2300 Third Ave., Opelika, AL 36801
Opelika: St. Paul-Eclectic Circuit:
Cedar Grove ..... Mrs. Minnie Thompson ..... P.O. Box 208, Tuskegee Institute, AL 36088
St. Paul ..... Mr. Tom N. Osborn ..... Rt. 2, Box 162GG, Tallassee, AL 36078
St. Paul, Opelika ..... Mrs. Jimmie Maddox ..... 1908 Ridge Ave., Opelika, AL 36801
Opelika: Trinity:
Trinity ..... Mr. John Reed ..... 1305 Cordelia Dr., Opelika, AL 36801
Opelika: Wesley Memorial:
Wesley Memorial ..... Mr. John Robinson ..... 208 Whittel Ave., Opelika, AL 36801
Pierce Chapel-Union Circuit:
Central ..... Mr. Danny Robbins ..... General Del., Central, AL 36014
Pierce Chapel ..... Calvin Rogers ..... Rt. 2, Box 168VB, Wetumpka, AL 36092
Union ..... Mr. Don Strickland ..... P.O. Box 238, Eclectic, AL 36024
Pine Grove:
Pine Grove ..... Mr. Kenneth McKemie ..... Rt. 1, Box 101, Riverview, AL 36872
Providence-Harmony:
Harmony ..... Mr. Weldon Owen ..... Rt. 1, Titus, AL 36080
Providence ..... Mrs. Janice T. Wood ..... Rt. 1, Box 215-A, Titus, AL 36080
Salem Circuit:
Pitts Chapel ..... Mrs. Leigh DeShields ..... Rt. 4, Box 259, Opelika, AL 36801
Salem ..... Mr. Cliff Walton ..... P.O. Box 384, Opelika, AL 36801
Union Grove ..... Mrs. Paul Watkins ..... Rt. 1, Box 722, Smiths, AL 36877
Sardis-Roxana:
Roxana ..... Mr. George Moreman, Jr. ..... Rt. 1, Box 249, Waverly, AL 36879
Sardis ..... Not available
Snowdoun-Pintlala:
Pintlala ..... Mr. James Lewis ..... Rt. 1, Box 341, Hope Hull, AL 36043
Snowdoun ..... Mr. Lee Duffey ..... Rt. 1, Box 275B, Montgomery, AL 36105

Society Hill-Williams Chapel:
Society Hill .....Mrs. Jacqulyn Sistrunt ..... Rt. 2, Box 244, Auburn, AL 36830
Williams Chapel .....Mr. Robert May..... Rt. 1, Box 152A, Tuskegee, AL 36083
Tallapoosa Circuit:
New Prospect .....Mr. Fred Ledbetter.....RFD 1, Box 250, Notasulga, AL 36866
Pentecost .....Mr. Walter L. Morgan .....RFD 2, Box 233, Camp Hill, AL 36850
Union .....Mr. Gene Knowles .....RFD 1, Box 566, Dadeville, AL 36853
Tallassee: East Tallassee-Carrville:
Carrville .....Mr. L.M. Godwin .....P.O. Box 665, Tallassee, AL 36023
East Tallassee .....Mr. Jerry Burt ..... 2 Alber Dr., E. Tallassee, AL 36023
Tallassee: First:
First Church .....Mr. Harry Jackson .....P.O. Box 604, Tallassee, AL 36078
Tallassee: Trinity:
Trinity (Weoka) .....Mr. Allen Donaldson ..... No address given
Tuskegee: First:
Armstrong .....Mrs. Clyde Pattillo .....Rt. 2, Notasulga, AL 36866
First Church .....Mr. Ed L. Wilcoxon ..... 5 Chris Cr., Tuskegee, AL 36083
Tuskegee: Bowen:
Bowen .....Mr. Fred D. Rowe..... P.O. Box 73, Tuskegee Inst., AL 36088
Wallsboro:
Wallsboro.....Mr. Mark Matthews .....Rt. 1, Box 114, Titus, AL 36080
Wetumpka: First:
First Church .....Mr. Grady Rowell ..... Rt. 1, Box 81K, Titus, AL 36080
Woodland:
Woodland .....Mr. Jack Wallace .....Rt. 1, Box 104, Cecil, AL 36013

PENSACOLA DISTRICT

Aldersgate:
Aldersgate .....Mr. Thomas W. Clark ..... Rt. 2, Box 399-T, Cantonment, FL 32533
Atmore: First:
First Church .....Mr. R.B. Luttrell .....P.O. Box U, Atmore, AL 36502
Atmore: McRae Street:
McRae Street .....Mr. Rodney Hewitt .....1136 S. Presley St., Atmore, AL 36502
Bagdad-Mae Edwards:
Bagdad .....Mr. J.K. Morgan .....P.O. Box 308, Bagdad, FL 32530
Mae Edwards .....Mr. Alfred T. Henderson..... 1583 Country Lane, Milton, FL 32570
Bay Minette: First:
First Church .....Mr. Albert Thompson ..... P.O. Box 59, Bay Minette, AL 36507
Bay Minette: St. Paul:
St. Paul.....Mr. Harry L. Shiver ..... Rt. 3, Box 313, Bay Minette, AL 36507
Bethel:
Bethel .....Mrs. Marie Owens ..... Rt. 2, Box 31, Atmore, AL 36502
Byrneville:
Byrneville .....Mr. Calvin Kelley ..... Rt. 1, Box 191, Century, FL 32535
Canoe:
Annie Jones.....Mr. Thomas W. McGinty .....Star Rt. B, Box 214, Atmore, AL 36502
Canoe .....Mr. J. Madison Black ..... Rt. 4, Box 184, Atmore, AL 36502
Cantonment:
Allen Memorial .....Mr. Lloyd Pickens..... 109 Harvest Hill Dr., Cantonment, FL 32533
Lathram Chapel .....Mr. Quentin Fillingim ..... 1127 Vernon St., Pensacola, FL 32504
Century-McDavid:
Century .....Mr. Paul Jones .....P.O. Box 107, Century, FL 32535
McDavid.....Mr. W.R. Cowling..... Rt. 1, Box 18, McDavid, FL 32568
Chumuckla:
Chumuckla .....Mr. Copeland Griswold .....Rt. 2, Box 400, Milton, FL 32570
Cottage Hill-Clear Springs:
Clear Springs .....Mr. John E. Barnett, Sr. .....Rt. 3, Box 548, Robertsdale, AL 36567
Cottage Hill .....Mr. Robert Creighton.... 941 Williams Ditch Rd., Cantonment, FL 32533
Daphne:
Daphne.....Mr. Bobby Brown ..... P.O. Box 55, Daphne, AL 36526
Destin:
Destin .....Mr. Bill Harris ..... 7 Indian Bayou, Destin, FL 32541
Elizabeth Chapel:
Elizabeth Chapel.....Mr. Marion Tidwell .....Rt. 2, Box 338, Milton, FL 32570
Fairhope:
Fairhope.....Mrs. Dorothy Jackson ..... 2 Fairwood Blvd., Fairhope, AL 36532

Farm Hill:
Farm Hill .....Mrs. Vernon Allen .....Rt. 3, Box 556, Robertsdale, AL 36567
New Hope .....Mr. Charles Barnett, Jr. .....Rt. 3, Box 452, Robertsdale, AL 36567
Flomaton:
Flomaton First Church .....Mr. P.A. Straughn.....P.O. Box 486, Flomaton, AL 36441
Foley:
Foley.....Mr. Bob Schreiber .....2 Wren Circle, Foley, AL 36535
Fort Walton Beach: First:
First Church .....Mr. Charles Jeffcoat.....602 Lakeview Rd., NW, Fort Walton Beach, FL 32548
Fort Walton Beach: Trinity:
Trinity.....Mr. John Townsend ..... 619 Fairway Ave., Ft. Walton Beach, FL 32548
Gonzalez:
Gonzalez .....Mr. Charles Thomas .....P.O. Box 462, Gonzalez, FL 32560
Gulf Breeze:
Gulf Breeze.....Mrs. Betty Bryant .....102 Laura Lane, Gulf Breeze, FL 32561
Gulf Shores:
Gulf Shores .....Mr. Forest DeWeese ..... P.O. Box 262, Gulf Shores, AL 36542
Guy's Chapel:
Guy's Chapel .....Mr. Douglas C. Nall .....Star Rt. B, Box 327-B, Stockton, AL 36579
Jay:
Jay .....Mr. Lewis Telle ..... 201 S. Alabama St., Jay, FL 32565
Lillian:
Lillian .....Mr. Robert Thomas .....Lillian, AL 36549
Lottie-Mamie's Chapel:
Lottie .....Not available
Mamie's Chapel .....Mr. James Witherington .....813 Chestnut St., Monroeville, AL 36460
Loxley:
Loxley.....Mr. B.D. Thrasher ..... P.O. Box 642, Loxley, AL 36551
Mary Esther:
Mary Esther.....Mrs. Ellen Goodsen .... 723 Michael Ave., Fort Walton Beach, FL 32548
Milton: Christ:
Christ .....Mr. Danny Holt .....2439 Old Berryhill Rd., Milton, FL 32570
Milton: First:
First .....Dr. H.A. Peacock .....Rt. 9, Box 338-A, Milton, FL 32570
Mount Carmel:
Mount Carmel.....Mr. John D. Hullett ..... Rt. 1, Box 72, Jay, FL 32565
Navarre:
Navarre .....Mr. Howard Taylor 1805 Commander Harvey Dr., Gulf Breeze, FL 32561
Niceville:
Niceville .....Mr. Carey Huff .....2435 Duncan Dr., Niceville, FL 32578
Pace:
Pace .....Mr. Erby Adams, Jr.....1483 Highway 90, W., Milton, FL 32570
Pensacola: Baars Street:
Baars Street .....Mr. Fred Pfeiffer ..... 914 Crystal Springs Ave., Pensacola, FL 32505
Pensacola: Bellview:
Bellview .....Mr. Milton Spurny ..... 5776 N. Millview Rd., Pensacola, FL 32506
Pensacola: Cokesbury:
Cokesbury.....Mr. Cliff Owens.....3460 Blueridge Dr., Pensacola, FL 32503
Pensacola: Ensley:
Ensley.....Mr. Jim Wilson .....Rt. 5, Box 712, Pensacola, FL 32514
Pensacola: Ferry Pass:
Ferry Pass .....Dr. Bill Renfroe ..... 211 Beacon Rd., Pensacola, FL 32503
Pensacola: First:
First Church .....Mr. Larry Norris ..... 175 Fox Rd., Pensacola, FL 32503
Pensacola: Gadsden Street:
Gadsden Street.....Mr. Ernest Gehrdes .....3862 Gerhardt Dr., Pensacola, FL 32503
Pensacola: Myrtle Grove:
Myrtle Grove.....Mr. Jim Byrd ..... 7732 Chesterfield Rd., Pensacola, FL 32506
Pensacola: Oriental Church:
Oriental Church .....Not available
Pensacola: Pine Forest:
Pine Forest .....Mr. Marcus Lord..... 2657 Stallion Rd., Cantonment, FL 32533
Pensacola: Pleasant Grove:
Pleasant Grove .....Mr. Claude Gillette.....103 S. "K" St., Pensacola, FL 32501
Pensacola: Richards Memorial:
Richards Memorial .....Mr. Bill Garrett .....2500 W. Gonzalez, Pensacola, FL 32505

Pensacola: St. Andrew:
St. Andrew .....Mr. Ted Browne ..... 803 Blue Springs Dr., Pensacola, FL 32505
Pensacola: St. Luke:
St. Luke .....Not available
Pensacola: St. Mark:
St. Mark .....Mr. Henry Love.....961 Brookview Cr., Pensacola, FL 32503
Pensacola: St. Paul:
St. Paul.....Mr. Curtis Henderson ..... 6207 Sarah Dr., Pensacola, FL 32503
Pensacola: Summit Park:
Summit Park .....Mr. Ron Anderson ..... 4150 Lynn Ora, Pensacola, FL 32504
Pensacola: Warrington:
Warrington .....Mr. Joe Kiefer ..... 4990 Prieto Dr., Pensacola, FL 32506
Perdido:
Perdido.....Mr. David Mosley ..... Perdido, AL 36562
Pineview:
Pineview .....Mr. Charles Holland .....Rt. 3, Box 198-A, Milton, FL 32570
Robertsdale:
Robertsdale .....Mr. Aubrey Spader..... P.O. Box 234, Robertsdale, AL 36567
Rosinton:
Rosinton.....Mr. Donald Newberry ..... Rt. 1, Box 830, Loxley, AL 36551
Shalimar:
Shalimar .....Mr. George Findley ..... 113 Meigs Dr., Shalimar, FL 32579
Spanish Fort:
Spanish Fort .....Mr. J.L. Woodall..... 107 Palasides Cir., Daphne, AL 36526
Stapleton:
Stapleton .....Mr. Don Newberry .....P.O. Box 241, Stapleton, AL 36578
Stockton:
Latham .....Mr. Joseph M. Nelson ..... Star Rt. A, Box 65B, Stockton, AL 36579
Stockton .....Mr. Johnny Jenks .....P.O. Box 107, Stockton, AL 36579
St. Paul (Midway):
St. Paul (Midway) .....Mr. George Conover ..... 1650 Conover Cove, Gulf Breeze, FL 32561
Summerdale-Marlow:
Marlow .....Mr. R. Wayne Teem:..... Rt. 1, Box 37, Summerdale, AL 36580
Summerdale .....Mr. Curtis Clopton..... P.O. Box 111, Summerdale, AL 36580
Tensaw: Little Zion:
Little Zion .....Mr. Major Tunstall ..... Star Rt. A, Box 229, Stockton, AL 36579
Wesley Memorial:
Wesley Memorial .....Not available

SELMA DISTRICT

Autaugaville:
Autaugaville .....Mr. Rufus Pearson ..... P.O. Box 128, Autaugaville, AL 36003
Ivy Creek .....Mr. Jim Dismukes..... Rt. 1, Box 124, Autaugaville, AL 36003
Beatrice:
Beatrice .....Mr. Billy Pearson.....Beatrice, AL 36425
Peterman .....Mr. George Chandler.....Peterman, AL 36471
Pine Orchard.....Mr. Randolph Raines ..... Rt. 2, Peterman, AL 36471
Brent:
McDaniel Memorial .....Mr. Edwin Elam..... Rt. 1, Box 29, Brent, AL 35034
Pondville.....Mr. Ed Mayfield..... Rt. 1, Box 194, Brent, AL 35034
Tabernacle.....Mr. Ernest Wallace, Jr. .....Rt. 2, Box 281, Maplesville, AL 36750
Wesley Chapel .....Mr. Johnny Ray.....Rt. 2, Box 223, Centreville, AL 35042
Burkville:
Burkville .....Mr. Richard Young.....Rt. 1, Burkville, AL 36725
Cain's Chapel:
Cain's Chapel .....Mr. William M. Earnest .....Rt. 1, Box 35, Deatsville, AL 36022
Camden:
Camden .....Mr. Jack Sharp .....Rt. 1, Box 237, Camden, AL 36726
Canton Bend.....Dr. Monroe Thompson ..... Rt. 1, Box 43A, Camden, AL 36726
Centerville:
Centerville .....Mr. Howard Cleveland..... P.O. Box 266, Centerville, AL 35042
Sandy Chapel .....Mr. Francis Hamric .....Rt. 2, Box 152, Centerville, AL 35042
Clanton: First:
First Church .....Mr. Raymond Henley .....205 Yellowleaf Rd., Clanton, AL 35045
Clanton: Lime Springs:
Lime Springs .....Mr. Jerry Popwell ..... Rt. 5, Box 1192, Clanton, AL 35045

Clanton: Mt. Pisgah:
Mt. Pisgah ..... Mr. Don Owens ..... Rt. 3, Box 291, Clanton, AL 35045
Clanton: New Style
New Style ..... Mr. Robert Benson ..... Rt. 4, Box 109, Clanton, AL 35045
Clanton: Walnut Creek:
Isbella ..... Mrs. Pauline Veasey ..... Rt. 2, Box 235, Maplesville, AL 36570
Walnut Creek ..... Mr. Ray Enfinger ..... Rt. 6, Box 689, Clanton, AL 35045
Cox Chapel:
Cox Chapel ..... Mr. Argile Mayfield ..... Rt. 1, Box 208, Maplesville, AL 36750
Elmore:
Deatsville ..... Mrs. Sara Palmer ..... Rt. 1, Deatsville, AL 36022
Elmore ..... Mr. William Moneyham . 400 Harrogate Spgs. Rd., Wetumpka, AL 36092
Forest Home:
Forest Home ..... Mr. James Gardner ..... Rt. 3, Box 30, Greenville, AL 36037
Giddens Chapel ..... Mr. Jack Muffley ..... 227 Destin St., Montgomery, AL
Liberty ..... Mr. Ralph Perdue ..... Rt., Greenville, AL 36037
Montery ..... Mr. Pat Luckey ..... Rt. 1, Forest Home, AL 36030
Pine Flat ..... Mr. Harry Poole ..... Rt. 4, Forest Home, AL 36030
Fort Deposit:
Fort Deposit ..... Mr. Tommy Coleman ..... P.O. Box 246, Fort Deposit, AL 36027
Oak Grove ..... Mrs. C.A. Rollings ..... Farmersville, AL 36737
Greenville: First:
First Church ..... Ms. Lane Reynolds ..... 413 Oak St., Greenville, AL 36037
Greenville: Government Street:
Government Street ..... Mr. Vesta Majors ..... 237 Bell St., Greenville, AL 36037
Greenville: St. Paul:
Oak Grove ..... Mrs. Katie Lane Brown ..... Rt. 4, Box 137, Greenville, AL 36037
St. Paul ..... Mr. R.A. Thompson ..... Rt. 5, Greenville, AL 36037
Heiberger:
Bethlehem ..... Mr. Paul Duke ..... Rt. 1, Box 141, Brent, AL 35034
Mt. Nebo ..... Mr. Charlie Nichols ..... Tuscaloosa Rd., Marion, AL 36756
Heiberger ..... Mr. Lowell Moore ..... Rt. 3, Marion, AL 36756
Jemison-Thorsby:
Jemison ..... Mr. Dan Harrison ..... Jemison, AL 36085
Thorsby ..... Mr. Robert Thompson ..... P.O. Box 612, Thorsby, AL 35171
Locust Bluff:
Locust Bluff ..... Mr. John W. DeRamus ..... Rt. 4, Box 294-C, Prattville, AL 36067
Lowndesboro:
Benton ..... Mr. Mike Wood ..... Rt. 1, Box 170, Benton, AL 36785
Hayneville ..... Mr. Dwight Julian ..... Hayneville, AL 36040
Lowndesboro ..... Mrs. Elizabeth Meadows ..... P.O. Box 25, St. Clair, AL 36774
Marion Junction-Orrville:
Centre Chapel ..... Mr. Neal Miller ..... Safford, AL 36773
Marion Junction ..... Mr. L.A. Smith ..... Marion Junction, AL 36759
Orrville ..... Mr. William Kendrick ..... Orrville, AL 36767
Millbrook:
Millbrook ..... Mr. W.C. Wingard, Jr. ..... 3941 Graff Rd., Millbrook, AL 36054
Mt. Nebo Circuit:
Billingsley ..... Mr. Buford Lawrence ..... Rt. 1, Box 101A, Billingsley, AL 36006
Mt. Nebo ..... Mr. Harold Ellison ..... Rt. 4 Box 288A, Clanton, AL 35045
Pleasant Grove ..... Mrs. Dean Mims ..... Rt. 3, Box 69, Clanton, AL 35045
Pine Apple:
Farmersville ..... Mr. Joe Small ..... Star Rt., Farmersville, AL 36761
Furman ..... Mrs. Elizabeth Hart ..... Furman, AL 36741
Hopewell ..... Mrs. Marjorie Sadler ..... McWilliams, AL 36753
McWilliams ..... Mrs. Joyce Winters ..... McWilliams, AL 36753
Pine Apple ..... Mr. John N. Feagan ..... P.O. Box 113, Pine Apple, AL 36768
Pine Level:
Booth ..... Mr. Ralph Miller ..... Rt. 4, Box 495, Prattville, AL 36067
Pine Level ..... Mr. James Creel ..... Rt. 1, Box 202-B, Prattville, AL 36067
Plantersville:
Maplesville ..... Mr. George Walker ..... P.O. Box 146, Maplesville, AL 36750
Plantersville ..... Mr. Marvin Warren ..... Box 43, Plantersville, AL 36758
Pleasant Valley ..... Mr. Henry Colee ..... Rt. 1, Jones, AL 36749
Prattville: First:
First Church ..... Mrs. Carol Jones ..... Wadsworth Farms, Prattville, AL 36067

Prattville: Trinity:
Mt. Zion ..... Mr. Wyatt DeRamus ..... 501 Boxwood Rd., Prattville, AL 36067
Trinity ..... Mr. David Sparks ..... 726 Mimosa Rd., Prattville, AL 36067
Robinson Springs:
Robinson Springs ..... Mr. Edwin Graff ..... 4481 Springdale Rd., Millbrook, AL 36054
Selma: Barrett Road:
Barrett Road ..... Mr. Roy B. Murray, Jr. ..... 2004 Broad St., Selma, AL 36701
Selma: Church Street:
Church Street ..... Mr. Kinsey Green ..... 219 Hooper Dr., Selma, AL 36701
Selma: Memorial:
Memorial ..... Mr. Fred Harmon ..... Rt. 4, Deep Woods Dr., Selma, AL 36701
Summerfield ..... Dr. David Hutto ..... Rt. 7, Selma, AL 36701
Selma: West Highlands:
Union ..... Mr. J.D. Willis ..... Rt. 1, Box 344, Sardis, AL 36775
West Highlands ..... Mr. Don Myers ..... 2107 Church St., Selma, AL 36701
Verbena:
Pleasant Hill ..... Mr. Raymond Allen ..... Rt. 3, Box 258, Prattville, AL 36067
Shady Grove ..... Mr. T.C. Mims ..... Rt. 1, Jemison, AL 36085
Verbena ..... Mr. Jack P. Davis ..... Rt. 2, Box 6, Verbena, AL 36091

TROY DISTRICT

Alston-Clopton:
Adams Chapel ..... Mrs. Becky Griffin ..... Rt. 1, Clayton, AL 36016
Clopton ..... Mrs. Hazel Trawick ..... Rt. 1, Skipperville, AL 36374
Edwin ..... Mr. Jack Ryals ..... Rt. 1, Clopton, AL 36317
Pond Bethel ..... Mr. Wallace Locke ..... Rt. 1, Box 290, Eufaula, AL 36027
Banks:
Banks ..... Mr. James Slaughter ..... Rt., Banks, AL 36005
Murphy's Chapel ..... Mrs. Peggy David ..... Rt. 3, Troy, AL 36081
Pleasant Hill ..... Mr. Frank Brabham ..... Rt. 5, Box 191, Troy, AL 36081
Brantley:
Brantley ..... Mr. Henry Foster ..... P.O. Box 66, Brantley, AL 36009
Brunson's Chapel ..... Mr. Lamar Battle ..... Rt. 3, Box 42, Luverne, AL 36049
Brundidge:
Brundidge ..... Mr. Sherroll Tatum ..... 406 Dickert Circle, Brundidge, AL 36010
Campground-Petrey:
Campground ..... Mr. Paul Mitchell Jones ..... Rt. 2, Box 51, Luverne, AL 36049
Petrey ..... Mr. Lawrence Petrey ..... P.O. Box 22, Petrey, AL 36062
Clayton:
Clayton ..... Mr. Ed. Parrish ..... P.O. Box 65, Clayton, AL 36016
Street Memorial ..... Mrs. Nancy Strickland ..... Rt. 1, Louisville, AL 36048
Crawford:
Antioch ..... Mr. Ira Allen ..... Rt. 2, Box 267, Salem, AL 36874
Crawford ..... Mr. H. Harrison Bryce ..... Rt. 1, Box 89, Salem, AL 36874
Golden Acres ..... Mr. Fred Grimes ..... 701 23rd Ave., Phenix City, AL 36867
Eufaula: Epworth:
Epworth ..... Mr. Frank Friedman ..... P.O. Box 76, Eufaula, AL 36027
Eufaula: First:
First Church ..... Mr. Alvin Richey ..... 110 Creek Circle, Eufaula, AL 36027
Eufaula: Washington Street:
Washington Street ..... Mr. Billy Ray Hagler ..... P.O. Box 519, Eufaula, AL 36027
Glenwood:
Glenwood ..... Mr. D.F. Jackson, Sr. ..... P.O. Box 161, Glenwood, AL 36034
Springhill ..... Mr. Lannie Flowers ..... Rt. 1, Brundidge, AL 36010
Goshen:
Goshen ..... Mr. Billy Waters ..... P.O. Box 35, Goshen, AL 36035
Henderson ..... Mr. Gillis Qualls ..... Rt. 1, Glenwood, AL 36034
Little Oak ..... Mrs. M.W. Skinner ..... P.O. Box 81, Goshen, AL 36035
Hopewell:
Hopewell ..... Mr. Tommy Lane ..... Rt. 1, Fitzpatrick, AL 36029
Mt. Hilliard ..... Mr. Rex I. Baker ..... 710 Ravencroft Dr., Union Springs, AL 36089
Hurtsboro:
Hurtsboro ..... Mr. Henry Banks ..... Rt. 1, Box 44, Hurtsboro, AL 36860
LaPine:
Bradleyton ..... Mr. Lester Gunby ..... Rt. 1, Box 319, Grady, AL 36036
Hill's Chapel ..... Mr. Pat Kirkland ..... Rt. 2, Box 197, Grady, AL 36036
LaPine ..... Mr. Bill Spear ..... Rt. 1, Box 12, LaPine, AL 36046

Louisville:
Clio ..... Mr. John Roddam ..... P.O. Box 7, Clio, AL 36017
Louisville ..... Mr. Larry Baxter ..... P.O. Box 206, Louisville, AL 36048
Luverne:
Luverne ..... Mr. Van Gholston ..... 423 W. Sixth St., Luverne, AL 36049
Mt. Ida ..... Mr. Howard Campton ..... Rt. 1, Brantley, AL 36009
Midway:
Batesville ..... Mrs. James Oaks, Sr. ..... Rt. 3, Box 104, Midway, AL 36053
Comer ..... Mr. Alfred Grant ..... Rt. 3, Box 9, Midway, AL 36053
Midway ..... Mr. Jeff Hall ..... Rt. 1, Box 4-C, Midway, AL 36053
Springhill ..... Mr. W.L. Robertson, Jr. ..... Rt. 3, Box 67, Midway, AL 36053
Mount Carmel:
Lamar Memorial ..... Mr. Fred Rogers ..... Letohatchee, AL 36047
Mount Carmel ..... Mr. Moses Sellers ..... Rt. 1, Box 186, LaPine, AL 36046
Phenix City: Epworth:
Epworth ..... Mr. Charles Rice ..... 1807 47th St., Phenix City, AL 36867
Phenix City: First:
First Church ..... Rev. Homer Grimes ..... 101 Delbrock Dr., Phenix City, AL 36867
Phenix City: Hillside:
Hillside ..... Mr. Braxton Spahos ..... 1308 24th Ave., Phenix City, AL 36867
Phenix City: Summerville:
Summerville ..... Mr. Norman Davis ..... 5008 22nd Ave., Phenix City, AL 36867
Phenix City: Trinity:
Trinity ..... Mr. Curtis Kinney ..... 1801 Auburn Rd., Phenix City, AL 36867
Pike Circuit:
Center Ridge ..... Mr. Michael Roundtree ..... Rt. 2, Troy, AL 36081
Union Hill ..... Mr. David Kirby ..... 201 Sherwood Ave., Troy, AL 36081
Pittsview:
Hatchechubbee ..... Mr. Felix A. (Buddy) Walker ..... Star Rt., Box 86, Hatchechubbee, AL 36858
Jernigan ..... Mr. George McLendon ..... P.O. Box 122, Cottondale, AL 36851
Pittsview ..... Mr. John E. Lowery ..... P.O. Box 92, Pittsview, AL 36871
Uchee ..... Mrs. Elizabeth Persons ..... Star Rt., Box 58, Hurtsboro, AL 36860
Ramer-Pine Level:
Pine Level ..... Mr. James M. Pugh, Jr. ..... 4604 Virginia Loop Rd., Apt. 3144-A Montgomery, AL 36616
Ramer ..... Mr. Walt Sellers ..... Rt. 1, Ramer, AL 36069
Rocky Mount:
Rocky Mount ..... Mr. Edward Griffin ..... Rt. 4, Eufaula, AL 36027
Texasville ..... Mr. George O. Cooper ..... Rt. 1, Clayton, AL 36016
Rutledge:
Live Oak ..... Mr. Raymond Trotter ..... Rt. 2, Luverne, AL 36049
Mt. Zion ..... Mrs. Lois Massey ..... Rt. 1, Honoraville, AL 36042
Rutledge ..... Mr. Hugh Bagents ..... Rt. 1, Luverne, AL 36049
Vernledge ..... Mr. Sam Alford ..... 209 Jeffcoat, Luverne, AL 36049
Sandy Ridge:
Bethel ..... Mr. Joe McCraney ..... Rt. 1, Ft. Deposit, AL 36032
Sandy Ridge ..... Mr. Robert Gholston ..... Rt. 1, Letohatchee, AL 36047
Spring Hill ..... Mr. Aubrey Gibson ..... Rt. 2, Honoraville, AL 36042
Seale:
Alexandria ..... Mr. Ray Hebert ..... P.O. Box H, Ft. Mitchell, AL 36856
Seale ..... Mr. Claude Parkman ..... Rt. 2, Box 164, Seale, AL 36875
Shady Grove:
Oak Grove ..... Mr. Billy Jinright ..... P.O. Box 361, Troy, AL 36081
Shady Grove ..... Mrs. Opal Fannin ..... Rt. 2, Goshen, AL 36035
Smiths: Mt. Zion:
Mt. Zion ..... Mr. Bennett Yielding ..... Rt. 1, Box 229, Smiths, AL 36877
Troy: First:
First Church ..... Mr. Henry Greer ..... 401 Flavia Circle, Troy, AL 36081
Troy: Park Street:
Park Street ..... Mr. E.C. Oswald ..... 108 Norfolk St., Troy, AL 36081
Union Springs: First:
First Church ..... Mr. Lynn W. Jinks, III ..... 329 N. Prairie St., Union Springs, AL 36089
Fitzpatrick ..... Mr. Joe Gholston ..... Fitzpatrick, AL 36029
Fort Davis ..... Mr. Walter Vail ..... Armstrong, AL 36002

Union Springs: St. Paul:
Brown Grove .....Mr. Earnest Finney ..... 105 Bay St., Tuskegee, AL 36088
St. Paul.....Mr. David Finney ..... 421 Rannie St., Union Springs, AL 36089
White Oak-Liberty:
Liberty .....Mr. Fred Tye ..... Rt. 3, Box 136, Abbeville, AL 36310
White Oak .....Mr. Huey Dannelly ..... Rt. 3, Box 469, Abbeville, AL 36310
Williams-Tennille:
Chestnut Grove .....Mr. Ewell Griswell ..... Rt. 1, Jack, AL 36346
Friendship .....Not available
Tennille.....Mrs. Betty Pryor .....Rt. 2, Brundidge, AL 36010
Williams Chapel .....Mrs. Rayvon Graham.....Rt. 2, Brundidge, AL 36010

Division III — The Chronological Roll

PASTORAL SERVICE RECORD AND CONFERENCE DIRECTORY

NOTE: The Chronological Roll, the Pastoral Service Record, and the Conference Directory are all hereby presented in a combined form, and in alphabetical order. It is our hope that we can present a more detailed as well as a more accurate record of each minister. The information in this division is compiled from my records and not from those of the Board of Pensions. I sincerely hope they are accurate, and you are asked to notify me of any discrepancies in your record. It is our plan to continue this form on a permanent basis, and we hope it meets with your approval. —The Conference Secretary.

Symbols used *before* each name denote the category of conference relationship and the numbers indicate place in the chronological (or other) order. Hence R—1 means the first place in the Retired category. AM—Associate Member; FC—Effective Members (Full Connection); FT—Full Time; LP—Local Pastor; PM—Probationary Member; PT—Part Time; R—Retired; S—Supply; SLP—Student Local Pastor; AFM—Affiliate Member; HM—Honorary Member; OM—Member, Other Conference.

The symbols used *after* the name are as follows: D—When Ordained Deacon; E—When Ordained Elder; A—When Admitted on Trial or as a Probationer; FC—When Admitted into Full Membership; T—When Transferred into this Conference; LP—When Approved as a Lay Pastor or Approved Pastor; AM—When Approved as an Associate Member; and PT—Part Time Minister (one who has other employment). *—No Record of Attendance at Annual Conference.

NOTE—Beginning in 1983, the service years listed with each person are "years under appointment" until retirement, *NOT* years of pension credit. If you need information about pension credit, please contact the Conference Council Staff member assigned to the Board of Pensions. —The Conference Secretary.

HONORARY MEMBERS

	Name	Address
HM—5	DUFFEY, BISHOP PAUL ANDREWS	Professional Towers, Suite 264, 4010 Dupont Circle, Louisville, KY 40207
	A—1944 (Tenn. Conference); FC—1946; D—1944; E—1946 1944—Chapel Hill Ct.; 1946 (Oct. 1)—T to Alabama Conference, Abbeville; 1950—Marion; 1954—Dexter Ave., Montgomery; 1961—Pensacola, First; 1966—Dothan, First; 1970—Montgomery, First; 1976—Montgomery District; 1980—Elected Bishop, assigned to Louisville Area	
HM—2	GOODSON, BISHOP W. KENNETH	The Divinity School, Duke University, Durham, NC 27706
	1964—Elected Bishop, assigned to the Birmingham Area; 1972—Richmond Area; 1980—Retired	

HM—1 HARDIN, BISHOP PAUL, JR. P.O. Box 338, Lake Junaluska, NC 28745
1960—Elected Bishop, assigned to the Columbia Area; 1961-1964—Presiding Bishop of the Alabama-West Florida Conference; 1972—Retired

HM—4 McDAVID, BISHOP JOEL DUNCAN 1425 Council Bluff Dr., N.E., Atlanta, GA 30345
A—1944; FC—1946; D—1944; E—1946
1944—Grand Bay; 1947—Toulminville; 1951—Auburn; 1958—Montgomery, First; 1966—Mobile, Dauphin Way; 1972—Elected Bishop, assigned to the Florida Area; 1980—Atlanta Area; 1984—Retired

HM—3 SANDERS, BISHOP CARL J. P.O. Box 6073, Dothan, AL 36302
1972—Elected Bishop, assigned to the Birmingham Area; 1980—Retired; 1983 (April 22)—Retired, supplying Montgomery, First; 1983—Montgomery, First; 1983 (Nov. 15)—released from appointment, Retired

ACTIVE AND RETIRED MINISTERS

FC—20 ABBOTT, CLIFFORD MILES 2203 N. 12th Ave., Pensacola, FL 32503
LP—1949; A—June 1, 1952; FC—June 4, 1954; D—1950; E—1954
1947—Robertsdale-Marlow; 1949—Opelika, Pepperell; 1953—Tallassee, First; 1957—Fairhope; 1960—Toulminville; 1963—Marianna, First; 1968—St. James, Montgomery; 1974—Enterprise, First; 1979—Andalusia District; 1981—Pensacola District; 1985—Pensacola: St. Mark
37¾ yrs.

FC—52 ALBRITTON, WALTER MATTHEW, JR. 2600 W. Strong St., Pensacola, FL 32505
A—1954; FC—May 29, 1958; D—1956; E—May 29, 1958
8/28/53—LaPlace Circuit (Supply); 1954—LaPlace; 1955—Student, Vanderbilt; 1956—Midway Ct.; 1958—Pine Forest; 1963—Assoc. Director, Conference Council; 1968—General Bd. of Evangelism; 1972—Government St., Mobile; 1975—Demopolis, First; 1980—Whitfield Memorial; 1982—Pensacola: Richards Memorial
30 yrs. (26 AL-W. FL; 4 Bd. of Evangelism)

AM—11 ALBURL, ALONZO JAY P.O. Box 27, Beatrice, AL 36425
LP—1967; AM—1973; D—June 1, 1971
1967—Alston-Clopton; 1969—Midway; 1970—Brantley; 1971—Williams-Tennille; 1973—Old Tabernacle (Enterprise); 1975—Pondtown; 1976—Verbena; 1978—Mt. Zion, East; 1979—Leave of Absence; 1980—Geiger, First; 1982—Trinity; 1983—Midland City-Blackwoods; 1985—Beatrice
17 yrs.

*S ALDERMAN, RONALD B. P.O. Box 477, Sneads, FL 32460
PTLP—1978; S—1984
1978—Associate, Greenwood; 1979—Mexico Beach; 1980 (Sept. 15)—Shady Grove
7 yrs.

AM—9 ALEXANDER, BILLIE RAY Rt. 1, Box 96, Jay, FL 32565
LP—1968; AM—1971; D—June 1970
1968—Bruce; 1974—Calloway-Mexico Beach (August 15); 1976—Calloway; 1978—Byrneville-Mt. Carmel; 1979—Mt. Carmel
17 yrs.

FC—241 ALLEN, AUGUSTUS M. P.O. Box 248, Panama City, FL 32402
A—May 30, 1977; D—May 30, 1977; E—May 28, 1979; FC—May 28, 1979
1977—Student Asbury; 1978—Creola-Plateau; 1980—Creola; 1984 (Nov. 1)—Panama City: First, Associate
7 yrs.

SLP—1 ALLEN, JIMMY L., JR. P.O. Box 288, Pennington, AL 36916
S—1983
1983—Trinity
2 yrs.

FC—153 ALLISON, JAMES LARUE 216 S. Sage Ave., Mobile, AL 36606
LP—1961; A—May 30, 1967; FC—May 27, 1969; D—May 29, 1967; E—May 30, 1969
1962—Coden (LP); 1966—Opelika, St. Paul; 1969—Geneva, Westside; 1972—St. John, Mobile; 1973—Citronelle-Aldersgate; 1976—Sage Ave., Mobile
23 yrs.

*SLP—2 ANDERSON, DAVID L. P.O. Box 148, Midway, AL 36053
S—1983
1983—Midway
2 yrs.

PM—12 ANDERSON, LAWRENCE M. Rt. 3, Box 440, Hartford, AL 36344
A—May 28, 1984; D—May 28, 1984
1984—Student, Asbury; 1985—Pondtown

FC—68 ANDRESS, ERNEST MARION P.O. Box 387, Monroeville, AL 36460
LP—1950; A—1958; FC—1960; D—1958; E—1960
1951—Associate, St. Mark, Montgomery, 7/15/51—Whitfield, Montgomery; 1953 (8/26)—Military Service; 1955—Salem Ct.; 1956—Wallsboro; 1957—Student, Emory; 1960—Destin; 1961—Cokesbury, Pensacola; 1967—Forest Park, Panama City; 1969—Headland; 1974—Thomasville; 1980—Andalusia, First; 1981—Monroeville
30¼ yrs.

*R—46 ANDREWS, ELLIS LAFAYETTE 4009 Michael Blvd., Mobile, AL 36609
A—1936; FC—1938; D—1938; E—1940
1936—Uriah; 1937—Associate, St. Francis, Mobile; 1938—Newberne; 1939—Castleberry; 1941—Chisholm; 1943—Brundidge; 1946—Capitol Heights, Montgomery; 1948—Demopolis District; 1951—Church St., Selma; 1957—Richards Memorial, Pensacola; 1961—St. Francis St., Mobile; 1978—Retired
41½ yrs.

R—104 ANDREWS, JOEL EARL 2902 Briar Cliff Rd., Dothan, AL 36303
A—1959 (N. Ala.); FC—1961; D—1959; E—1961; T—1977 (From N. AL.)
1958—Mt. Zion, Gadsden; 1961—Chaplain, U.S. Army; 1985—Retired
26 yrs.

*PTLP—1 ANDREWS, LOONIE TERRELL 404 Meadowlake Dr., Ozark, AL 36360
LP—June 1, 1970; D—May 28, 1973
1969—Wesley Chapel, Enterprise; 1973—Associate, Ozark, First; 1976—Center
16 yrs.

R—34 ANDREWS, ROBERT SMITH 2044 Tullis Dr., Montgomery, AL 36111
A—1948; FC—1950; D—1950; E—1952
1948—Eight Mile; 1949—Thomaston; 1954—St. Luke, Montgomery; 1957—Slocomb; 1962—Samson; 1963—Disability; 1965—Returned to effective service and appointed to Uniontown; 1966—Thomaston; 1969—Marion Junction-Orrville; 1973—West Highlands, Selma; Dec. 1, 1975—Retired
24 yrs.

FTLP—1 ANTHONY, JAMES AUGUSTA Route 1, Box 227, Marion, AL 36756
LP—1971; D—1974
1971—Rising Star (N. AL.); 1973—Oak Grove Circuit
14 yrs.

*R—35 ANTHONY, JAMES AVERETT, JR. 364 Henson Ave., Columbus, GA 31907
LP—1947; A—1954; FC—1956; D—1951; E—1953
1947—Lower Peach Tree; 1949—Eufaula Circuit; 1951—Daleville; 1952—Whatley; 1953—Galilee; 1954—Malone; 1955—Cuba; 1957—Gilbertown; 1958—Crestview: Friendship; 1959—Baker; 1960—Florala Circuit; 1961—Supernumerary; 1966—Located; 1976—Readmitted and Retired

*S— ARHELGER, JERRY R. P.O. Box 70, Chunchula, AL 36521
S—1984
1984—Georgetown-Chunchula
1 yr.

FC—126 ARLEDGE, BENJAMIN FRANKLIN P.O. Box 304, Slocomb, AL 36375
LP—1961; A—1964; FC—1966; D—May 29, 1958; E—June 2, 1960
1956—Geneva Ct.; 1960—Ariton; 1961—Dothan Ct.; 1964—Daleville; 1967—Curtis Memorial, Dothan; 1971—Louisville-Clio; 1976—Pine Grove-Beulah; 1977—Jay; 1980—Luverne; 1983—Slocomb
27 yrs.

FTLP—2 ARLEDGE, TOMMY F. P.O. Box 146, McKenzie, AL 36456
LP—1981
1981—Opp: Memorial-Macedonia; 1984—McKenzie
4 yrs.

S— ARMSTRONG, GARY Rt. 3, Box 484, Hartford, AL 36344
S—1976
1976—Black-Millville; 1980—DeFuniak Springs: Wesley Memorial; 1981—Sardis, Enterprise; 1983 (Aug. 5)—Released from Appointment; 1984—No Appointment; 1985 (Feb. 1)—Black

S— ARMSTRONG, WILLIAM 164 N. Spencer Field Rd., Pace, FL 32570
S—1985
1985—Canoe-Annie Jones Memorial

FC—271 ARNOLD, DANNY RAY P.O. Box 64, Glenwood, AL 36034
A—1980; D—1980; FC—May 22, 1983; E—May 23, 1983
1980—Student, Asbury; 1981—Hopewell; 1984—Glenwood
4 yrs.

FC—66 ARNOLD, FRANK AUBREY, JR. P.O. Box 1028, Opelika, AL 36801
LP—1953; A—1957; FC—1960; D—1957; E—1960
1953—Fairview; 1956—Student, Duke; 1958—St. Paul, Opelika; 1960—Wilmer; 1965—Luverne; 1968—Dexter Ave., Montgomery; 1975—Monroeville; 1979—St. Andrew; 1984—Opelika, First
32 yrs.

FC—285 ASH, MARTIN R. Rt. 3, Box 219, Milton, FL 32570
1977—T—N. Ga.; AM—1980; A—May 24, 1982; D—May 29, 1978; FC—May 28,1984; E—May 28, 1984
1975—St. Paul (N. GA); 1976—South Bend (N. GA.); 1977—Echo; 1978—Wesley Chapel; 1979—Carrville; 1982—Pensacola, Bellview; 1984—Pineview
10 yrs. (2—N. GA; 8—AL-W. FL)

*FC—130 ASHURST, TURPIN CONWAY HCC 172d LIB (Snowhawk Chapel) Ft. Richardson, Alaska 99505
A—1964; FC—1967; D—1964; E—1967
1960—Government St., Greenville (Supply); 1962—Malone (Supply); 1964—Corner Creek; 1966—Student, Emory; 1967—Chaplain, U.S. Army
23 yrs.

R—17 ATKINSON, WILLIAM BRUNSON, SR. 953 N. Main St., Crestview, FL 32536
A—1931; FC—1938; D—1933; E—1935
1931—Shady Grove; 1933—Ashford; 1936—Chisholm; 1940—Linden; 1942—Demopolis; 1946—Panama City, First; 1949—Clanton, First; 1950—Toulminville; 1953—Crestview; 1957—Marianna District; 1962—Ft. Walton Beach, First; 1967—Tallassee, First; 1969—Retired; 1974—Retired, Supply Crestview, Friendship; 1976—Retired
37½ yrs.

FC—12 ATKINSON, WILLIAM BRUNSON, JR. 4611 Three Notch Rd., Mobile, AL 36619
A—1951; FC—1953; D—1953; E—1955
1949—Oxmoor, N. Ala. (Supply); 1951—Crawford; 1953—Samson; 1954—Ariton; 1956—Brantley; 1957—Woodlawn; 1958—Student, Emory; (1959—Rutledge, Ga.); 1961—York; 1965—Eclectic; 1966—Wesley Chapel, Mobile; 1968—Brentwood, Pensacola; 1969—St. Luke, Montgomery; 1974—Cloverdale, Dothan; 1975—Ashford; 1977—Wesley Memorial 1979—Snowdoun; 1981—Fowl River-Zirlott Road; 1982—Prichard, Whistler; 1984 (Nov. 1)—Mobile: St. Paul
34 yrs.

FC—256 AUSLEY, RUREL REUBEN, JR. P.O. Box 66, Molino, FL 32577
A—May 28, 1979; D—May 28, 1979; FC—May 25, 1981; E—May 25, 1981
1979—Student, Asbury Seminary; 1980—Silas; 1982—Montgomery, Aldersgate, Associate; 1985—Aldersgate
5 yrs.

FC—208 AUTREY, KENNETH ELWYN 345 Greenwood Circle, Panama City, FL 32407
SLP—1971; A—1974; D—1974; FC—1976; E—1976
1971—Melvin; 1973—Williams-Tennille; 1975—Notasulga; 1976—Eufaula, Washington St.; 1979—Woodlawn
14 yrs.

FC—140 AVERY, CHARLES WILLIAM P.O. Box 36, Destin, FL 32541
A—1966; FC—May 28, 1968; D—1966; E—May 28, 1968
1965—Crawford; 1968—Washington St., Eufaula; 1972—Parker; 1978—St. Francis St.; 1982—Destin
20 yrs.

FC—114 BAILEY, FRED WILLIAM P.O. Box 698, Excel, AL 36439
LP—1961; A—May 29, 1963; FC—June 3, 1965; D—May 30, 1963; E—June 3, 1965
1960—Detroit (N. Ala.); 1961—Heiberger; 1962—Student, Emory; 1963—Armuchee (N. Ga.); 1964—Grace, Marianna; 1967—Hillside, Phenix City; 1969—Wewahitchka; 1971—Cain's Chapel; 1974—Jay; 1975—Malone; 1977—Bermuda; 1979—Chatom-Chalker Memorial; 1982—Excel
23 yrs.

*R—12 BALDWIN, MOSES SHOFNER 6500 Queensboro Ct., Mobile, AL 36608
A—1953; FC—1955; D—1955
1945—Dothan Ct.; 1947—Echo; 1951—Hartford Ct.; 1952—Vernon; 1960—Retired
15 yrs.

FC—286 BALL, RONALD TERRY 304 Victoria St., Enterprise, AL 36330
LP—1974; A—May 25, 1981; D—May 25, 1981; FC—May 28, 1984; E—May 28, 1984
1974—Old Tabernacle; 1975—Bascom; 1976—Fogil-Epworth (OKLA.); 1978—Cottondale; 1979—Tabernacle, Dothan; 1980—Student, Candler; 1982—Ozark: First, Associate; 1984—Enterprise, Rucker Boulevard; 1984 (Aug.)—name changed to Enterprise: Heritage
11 yrs.

FC—264 BALLARD, EARL L. P.O. Box 111, Opelika, AL 36801
T—S. Ga. 1980; FC—May 24, 1982; E—May 24, 1982; A—June, 1978; D—June, 1978 (S. GA.)
1980—Minister of Ed., Trinity, Opelika
5 yrs.

†PM—13 BARFIELD, DANNY MARTIN P.O. Box 1506, Dothan, AL 36302
S—1975; A—May 28, 1984; D—May 28, 1984
1975—Shady Grove; 1977—Grimes; 1978—New Brockton; 1980—Millry; 1982—Student, Asbury; 1985—Dothan: Lafayette Street, Associate
10 yrs.

AM—25 BARFIELD, R. DONALD 2 Traction Ave., Montgomery, AL 36110
PT—1980; AM—May 26, 1985; D—May 27, 1985
1980—Pintlala; 1981—Eufaula: Epworth; 1985—Montgomery: Chisholm
5 yrs.

R—96 BARNES, CARLTON EVERETT 600 Third St., Andalusia, AL 36420
A—Nov. 21, 1940; FC—Nov. 14, 1942; D—Nov. 21, 1940; E—Nov. 14, 1942
1940—Fruitdale-Dumas; 1941—Suggsville; 1942 (May 1)—Assoc. Pensacola, First; 1942—Auburn Wesley Foundation; 1943—Florala; 1948—Springhill Ave., Mobile; 1952—Forest Ave., Montgomery; 1957—Pensacola District; 1962—Opelika, First; 1968—Church Street, Selma; 1972—Executive Director, Conference Council; 1984—Retired, supplying Lime Springs; 1985—Retired, supplying Brownsville
43½ yrs.

FC—141 BARRY, WILLIAM HASTINGS 322 N. Kathrine, Panama City, FL 32404
A—June 3, 1965; FC—May 28, 1968; D—June 3, 1965; E—May 28, 1968
1965—Odenville (N. Ala.); 1967—Gilbertown; 1969—Pine Grove-Beulah; 1972—Broad St., Mobile; 1975—Whistler-Hubbard Memorial; 1978—Eutaw; 1980—Gonzalez; 1985—Panama City: Callaway
19½ yrs.

CPT—142 BASS, BILLY JOE P.O. Box 88, Georgiana, AL 36033
LP—1959; A—May 31, 1966; FC—May 28, 1968; D—1964; E—May 28, 1968
1959—Tabernacle-Wesley Chapel; 1963—Washington St., Eufaula; 1968—Trinity, Panama City; 1970—Georgiana; 1973—McKenzie (PT); 1977—Leave of Absence; 1982—Providence
21 yrs.

SLP—3 BASS, RAY T., JR. Rt. 1, Box 104, Shorter, AL 36075
S—1983
1983 (Sept. 15)—LaPlace Circuit
2 yrs.

†Withdrew from United Methodist ministry June 30, 1985

S— BASSETT, JOSEPH — Locust Bluff UMC, Booth, AL 36008
S—1983
1983—New Style-Locust Bluff; 1984 (Oct. 15)—Locust Bluff
2 yrs.

FC—111 BATES, JOSEPH ELMER — 535 Lee Ave., Selma, AL 36701
LP—1958; A—1962; FC—1965; D—1963; E—1965
1959—Clio; 1960—Park Street, Troy; 1962—Canoe; 1963—Brentwood, Pensacola; 1964—Pine Hill; 1967—Theodore; 1969—Florala; 1976—Linden; 1980—Thomasville; 1984—DeFuniak Springs, First; 1985—Selma: Memorial
26 yrs.

FC—103 BAXTER, ELMER ZEDOC — P.O. Box 36, Livingston, AL 35470
LP—1957; A—1959; FC—May 27, 1964; D—1963; E—June 3, 1965
1955—Stafford-Osteen (Fla.); 1957—Suggsville; 1959—Macon Ct.; 1960—Excel; 1961—Pine Apple; 1962—Byrneville; 1963 (Sept. 1)—Mt. Hermon Ct.; 1966—Bagdad-Christ Church; 1968—Slocomb; 1972 (Aug. 15)—Evergreen; 1976—Brundidge; 1980—Linden; 1984—Livingston
29 yrs.

S— BAXTER, JAMES R. — P.O. Box 6, Gainesville, AL 35464
S—1985
1985—Gainesville

SLP—4 BAXTER, JOHN I. — 106 Avalon Ave., Brewton, AL 36426
S—1981
1981 (Sept. 1)—Pintlala; 1982—Conecuh Circuit
4 yrs.

PTLP—2 BAXTER, MRS. MARTHA — 106 Avalon Ave., Brewton, AL 36426
LP—1983
1983 (Jan. 1)—May Creek; 1985—May Creek-Dixie-Douglas Chapel
2 yrs.

PM—30 BEARDEN, RONALD OWEN — 563 Janwood Dr., Mobile, AL 36606
LP—1984; A—May 26, 1985; D—May 27, 1985
1984—Student, Asbury

AFM—1 BECKLEY, ROBERT H. 1500 E. Fairview Ave., Montgomery, AL 36194-6201
1984—Affiliate Member (Member of Eastern Penn. Conference)
1983—Chaplain, Huntingdon College

FC—257 BEERS, ALVA E. 4 Leverett Dr., Semmes, AL 36575
A—May 28, 1979; D—May 28, 1979; FC—May 25, 1981; E—May 25, 1981
1979—Student, Asbury Seminary; 1980—Tanner-Williams; 1983 (Jan. 1)—Trinity; Mobile, Trinity
5 yrs.

FC—209 BELCHER, JAMES ALLISON 1501 S. Park Ave., Dothan, AL 36301
A—May 28, 1973; D—May 28, 1973; FC—May 31, 1976; E—May 31, 1976
1972—White Oak-Liberty; 1973—Student, Asbury; 1975—Midway; 1978—Park St.; 1982—Dothan, Highland Park
12 yrs.

FTLP—3 BELCHER, JOHN MARION 216 E. Hildreth St., Enterprise, AL 36330
LP—1978
1978—St. Paul, Enterprise
7 yrs.

SLP—5 BELL, LUKE Rt. 3, Box 488, Hillsborough, NC 27278
LP—1984
1984—Student, Duke

CPT—122 BENNETT, LARRY DEAN 1123 Redland Rd., Wetumpka, AL 36092
LP—1958; A—1964; FC—1966; D—1964; E—1966
1957—Florala Ct.; 1959—Glenwood; 1961—Pittsview; 1964—Louisville; 1966—Associate, St. James, Montgomery; 1968—Snowdoun; 1973—Chatom; 1973 (July 1)—Leave of Absence (State of Alabama Director of Correctional Services); 1974—Director of Correctional Services; 1979—Leave of Absence; 1980—Lowndesboro; 1983—Burkeville
21 yrs.

PM—14 BENNETT, RICHARD A. 1404 W. 12th St., Panama City, FL 32401
LP—1975; AM—1980; A—May 28, 1984; D—May 28, 1984
1975—Pine Apple; 1977—Baker; 1980 (Jan. 15)—St. Mark; 1982—Student, Asbury; 1985—Orange Hill
10 yrs.

PM—15 BENNETT, ROBERT T. P.O. Box 67, Bascom, FL 32423
LP—1978; AM—1981; A—May 28, 1984; D—May 28, 1984
1977—Walnut Creek; 1981—Salem-Mt. Zion; 1983—Bascom-Greenwood
8 yrs.

FC—175 BINGHAM, THOMAS AVERY P.O. Box 6, Forest Home, AL 36030
LP—1954; A—May 28, 1968; FC—June 1, 1971; D—1958; E—1960
1952—Golden Acres; 1954—Banks; 1955—Opp Memorial; 1956—Freeport; 1958—Malone; 1959—Springfield, Panama City; 1960—Vernon; 1961—Coffee Springs; 1962—Forest Home; 1966—Silas; 1968—Trinity, Choctaw; 1970—Pine Hill; 1972—Millry; 1974—Calvert-McIntosh; 1975—Chumuckla-Pineview; 1976—Ozark, Pleasant Hill; 1977—West End, Andalusia; 1979—Alco-Pollard; 1980—Uriah; 1982—Beatrice; 1983—Forest Home
33 yrs.

FC—5 BLAIR, JOE NEAL P.O. Box 396, Prattville, AL 36067
A—1945 (N. Ala.); T—1949; FC—1950; D—1948; E—1950
1945—Riverview; 1946—Student, Emory (Youth Director for Glenn Memorial); 1947—Student, Vanderbilt (Youth Director, Meridian St., Nashville); 1949—Director, Youth Work, Conference Bd. of Education; 1949 (8/26)—Released from appointment due to health; 1950—Supernumerary; 1951 (9/1)—Auburn Wesley Foundation; 1953—Eclectic; 1956—Ferry Pass, Pensacola; 1962—Marion; 1965—Fairhope; 1970—Eufaula, First; 1976—Pensacola, St. Mark; 1978—Wetumpka; 1983—Prattville, First, Associate
38¼ yrs.

FC—65 BLANCHARD, DALLAS ANTHONY 11542 Clear Creek Dr., Pensacola, FL 32514
LP—June 1, 1956; A—Sept. 13, 1956 (N. Ala.); T—Sept. 14, 1956; FC—June 1, 1960; D—1957; E—1960
1951—Deer Park (Supply); 1954—Coden (Supply); 1955—Plantersville (Supply); 1956—Student, Vanderbilt (Pembroke, Ky. Supply); 1957—West End, Andalusia; 1958 (Sept.)—Student, Vanderbilt, supplying, Nashville: Love's Chapel; 1960—Associate, Dauphin Way, Mobile; 1963—Fort Deposit; 1965—Toulminville; 1968—Student, Boston; 1970—Professor, University of West Florida; 1981—Leave of Absence; 1982—Professor, University of West Florida
32¾ yrs.

FC—200 BLAND, JOHN ANDREW 905 Government St., Mobile, AL 36604
LP—1965; A—May 28, 1968; D—May 28, 1968; FC—1974; E—1974
1965—Antioch-Liberty; 1969—Crawford; 1970—Calloway; 1971—Student, Emory; 1972—Mt. Zion, West; 1974—Nov. 1, Repton; 1980—Rosinton; 1985—Mobile: Government Street
20 yrs.

PTLP—3 BLEDSOE, MICHAEL B. P.O. Box 533, Evergreen, AL 36401
S—1965; PTLP—1972; D—May 28, 1979
1965—Hill's Chapel; 1966—Shady Grove; 1968—Repton; 1970—Evergreen, Youth Director; 1971—Evergreen Circuit; 1985—Mt. Zion, West
20 yrs.

FC—115 BOLAN, DEAN AUSTIN P.O. Box 99, Notasulga, AL 36866
LP—Sept. 1956; A—Sept. 10, 1958 (N. Ala.); FC—May 31, 1961 (N. Ala.); D—Sept. 8, 1960; E—May 31, 1961; T—June 1965
1953—Pettusville; 1957—Ranburne; 1958—Jefferson St., Atlanta; 1961—Camp Hill; 1962—Voluntary Location; 1965—Readmit and transfer to Ala.-West Fla., Irvington-Fowl River; 1967—Whistler; 1971—Mt. Vernon; 1975—Daleville; 1980—Brundidge; 1981—Cottonwood; 1982—Sneads; 1983—Calvert-McIntosh; 1985—Notasulga
28 yrs. (8 N. AL; 20 AL-W. FL)

R—105 BOLAND, CHARLES HAMPTON, JR. 1793 Brookwood Cir., Milledgeville, GA 31061
A—June 2, 1955; FC—May 29, 1958; D—May 31, 1956; E—May 29, 1958
1955—Student, Emory; 1956—Rome Ct. (N. Ga.); 1957—St. Mark, Panama City; 1958—Wilmer; 1960—Saraland; 1963—Chaplain, U.S. Navy; 1969—Chaplain, Middle Georgia State Hospital; 1982—Leave of Absence; 1985—Retired
27 yrs.

FC—238 BONNER, JOHN H. 2518 Upper Wetumpka Rd., Montgomery, AL 36107
T—N. Ga. May 29, 1978; SLP—1968; A—1973; FC—1975; D—1973; E—1975
1968—Mulder Memorial-Oak Valley; 1972—Stewart Ave.; 1974—Griffin, First, Associate; 1976—South Calhoun; 1978—Carrville; 1979—Coden; 1981—Leave of Absence; 1983 (Nov. 15)—Mobile, St. Paul; 1984 (Nov. 1)—Montgomery: St. Luke
15 yrs.

FC—71 BOOZER, ASA 112 Trotman Dr., Ozark, AL 36360
A—June 1957; FC—1961; D—May 30, 1957; E—1961
1955—Thorsby; 1956—Student, Emory; 1959—McCann's Chapel, Jackson; 1964—Cloverdale, Dothan; 1968—St. Luke, Enterprise; 1972 (Aug. 1)—Marion; 1983—Ozark, First
28 yrs.

R—42 BOTTOMS, WILMER RUDOLPH 4220 Beau Terra Lane, Pensacola, FL 32514
A—1939; FC—1942; D—1942; E—1943
1939—Sneads; 1943—Chaplain, U.S. Army; 1963—Bayou la Batre; 1965—Broad St., Mobile; 1967—Cottage Hill; 1972—Bellview; 1977—Retired, Supply Richard's Memorial, Associate; 1978 (Aug. 1)—Supplying, Century-McDavid; 1983 (Feb. 1)—Retired
37½ yrs.

*PM—3 BOWDEN, REUBEN LAWRENCE, JR. 2200 Chapel Hill Dr., Durham, N.C. 27707
A—May 24, 1982; D—May 24, 1982
1982—Student, Duke

AM—26 BOYKIN, ABE, JR. 1161 Michigan Avenue, Mobile, AL 36605
LP—1977; AM—May 26, 1985; D—May 27, 1985
1977—St. Paul; 1978—St. Peter-Athens; 1979—St. Paul-Moses Chapel (All in MISS.); 1981—Mobile: Wesley Chapel-Theodore First
8 yrs.

FC—258 BOZEMAN, HOWARD L., JR. P.O. Box 277, Daleville, AL 36322
S—1974; A—May 29, 1978; D—May 28, 1978; FC—May 25, 1981; E—May 25, 1981
1974—Epes; 1975—Geiger, First; 1977—Rocky Mount; 1980—Sandy Ridge; 1983—Castleberry; 1985—Daleville
11 yrs.

S— BRACEWELL, THOMAS 411 Fieldcrest Apts., 1809 US231 South, Dothan, AL 36301
S—1984
1984—Cedar Grove-Whitaker

FC—96 BRADLEY, BENJAMIN DAVID P.O. Box 609, Daphne, AL 36526
A—May 1959; FC—May 1963; D—1960; E—1963
1959—Student, Duke; 1962—Byrneville; 1963—Associate, Dothan, First; 1964—Brantley; 1966—Chaplain, U.S. Army; 1971—Counselor, Okaloosa Dept. Vocational Rehabilitation; 1974—Regional Counselor, Children's Home; 1978—Pinckard 1980—Daphne
23 yrs.

FC—1 BRADLEY, CECIL EDGAR P.O. Box 69, Andalusia, AL 36420
A—Nov. 1945; FC—Aug. 1947; D—Aug. 1947; E—Aug. 1949
1942—Black Ct.; 1943—Pike Ct.; 1945—New Brockton; 1949—Chickasaw; 1954—DeFuniak Springs, First; 1958—Andalusia, First; 1961—Richards Memorial, Pensacola; 1966—Demopolis; 1970—Marianna, First; 1974—St. James, Montgomery; 1979—Shalimar; 1981—Dothan, Lafayette Street; 1983 (Nov. 15)—Andalusia District
42½ yrs.

R—41 BRADLEY, EDMUND ODELL Rt. 1 Box 337, Millry, AL 36558
LP—Nov. 1945; A—Nov. 1946; FC—June 1950; D—1950; E—1951
1945 (10/)—Lower Peach Tree; 1947—Student, S.M.U. (Era, Texas Ct.); 1950—St. Andrew, Panama City; 1956—Thomasville; 1957—Port St. Joe; 1960—Springhill Ave., Mobile; 1963—Greensboro; 1964—Disability; 1977—Retired
27½ yrs.

R—26 BRADLEY, SELMAN DAVID 4941 Soundside Dr., Gulf Breeze, FL 32561
A—Nov. 1933; FC—1935; D—1935; E—1939
1933—Taylor; 1934—Sandy Ridge; 1936—Fairhope; 1940—Ramer; 1941—Pepperell, Opelika; 1942—Ashland Place, Mobile; 1946—Tallassee, First; 1950—Troy, First; 1954—Eufaula, First; 1955—Government St., Mobile; 1957—Director, Blue Lake; 1966—Foley; 1968—Chickasaw; 1968 (Sept. 16)—Blue Lake; 1971—Bagdad; 1972—Disability; 1974—Retired
40½ yrs.

SLP—6 BRANNON, JOHN M. Rt. 1, Box 218-B, Wetumpka, AL 36092
S—1983
1983—Trinity (Weoka)
2 yrs.

FC—59 BRANNON, TERRELL LEO 7300 Davis Hwy., Pensacola, FL 32504
LP—1952; A—1956; FC—1959; D—1957; E—1959
1952—Park St., Troy; 1954—Ramer; 1958—Carrville, Tallassee; 1961—Dir. Adult Work, Bd. of Education; 1952—Samson; 1966—Brundidge; 1968—Director of Methodist Information; 1971—Ashland Place, Mobile; 1984—Auburn; 1985—Pensacola: Ferry Pass
33 yrs.

R—30 BRANTLEY, MARION SANFORD 3425 Cloverdale Rd., Montgomery, AL 36111
A—1945; FC—1947; D—1947; E—1949; Located—1958; Readmitted—1975
1945—St. Stephens; 1946—Bayou La Batre; 1948—Jay-Mt. Carmel; 1949—Samson; 1950—Panama City-Millville; 1952—East Tallassee; 1954—Burge Memorial; 1956—East Brewton; 1958—Voluntary Location; 1975—Retired
12½ yrs.

AFM—2 BRETHERICK, GEORGE Montgomery, AL
Member of the N. AL Conference
Alabama Dept. of Mental Health

FC—176 BRIDGES, WILLIAM EARL 2191 Dogwood Ave., Milton, FL 32570
LP—Aug. 1963; A—May 27, 1969; FC—June 1, 1971; D—June 1, 1966; E—June 1, 1971
1963—Winsett's Chapel; 1964—Ariton; 1968—Uriah; 1971—Curtis Memorial, Dothan; 1977—East Brewton; 1983—Geneva, Westside; 1985—Milton: Christ
21 yrs.

FC—99 BRILL, DONALD RAY P.O. Box 415, Spanish Fort, AL 36527
LP—1959; A—1961; FC—1963; D—1961; E—1963
1959—Clopton; 1961—Student, Emory; 1963—Silas; 1965—Ensley, Pensacola; 1968—Toulminville; 1969—Chatom-Chalker Memorial; 1972—Samson, Conference Council; 1974—Epworth, Phenix City; 1978—Smiths; 1984—Spanish Fort
25 yrs.

R—27 BRITT, ALBERT CRONIN Box 279, Arlington, AL 36722
LP—Nov. 1934; A—Nov. 21, 1937; FC—Dec. 3, 1939; D—Nov. 27, 1938; E—Nov. 24, 1940
1934—Echo; 1935—LaPlace; 1937—LaPine; 1940—Butler; 1942—Marion Junction; 1944—Fort Deposit; 1948—Milton-Bagdad; 1952—Whistler; 1956—Niceville; 1962—Abbeville; 1964—Graceville; 1966—Crawford; 1970—Jay; 1971—Disability; 1974—Retired
35¾ yrs.

R—78 BRITT, CHARLES ROBERT 922 Tacoma, Auburn, AL 36830
A—Oct. 2, 1944 (Tenn. Conference); FC—Sept. 2, 1945; D—1944; E—1945; T—1948, Liberia Conf.; T—June 1, 1955, Alabama-West Florida
1944—Humphrey St., Nashville; 1946—Missionary to Liberia, Africa; 1955—Slocomb; 1957—Theodore; 1958—Prattville, First; 1963—Brewton, First; 1966—Pensacola District; 1968—Auburn, First; 1979—Professor, Auburn University; 1982—Retired; 1983—Retired, supplying Marvin-Watoola
26 yrs.

FC—168 BRITTON, CURTIS EDWARD 111 West Jackson St., Chipley, FL 32428
LP—1959; A—1968; FC—1970; D—May 28, 1964; E—June 1, 1966
1959—Florala Ct.; 1960—Opp Ct.; 1961—Mt. Zion; 1963—Deatsville; 1965—Lowndesboro; 1967—Government St., Greenville; 1969—St. Paul, Opelika; 1970—Hope Hull; 1972 (Sept. 1)—Ashford; 1975—Abbeville; 1979—Milton, First; 1984—Chipley
25 yrs.

AM—27 BROMSTAD, DAVID L. P.O. Box 4, St. Stephens, AL 36569
FTLP—1979; AM—May 26, 1985; D—May 27, 1985
1979—Kinston; 1981—Kinston-Piney Grove; 1985—St. Stephens Circuit
6 yrs.

FTLP—4 BROOKS, WARREN HILTON Rt. 3, Box 476, Hartford, AL 36344
LP—1968; D—1971
1968—Sardis; 1971—Hartford Circuit; 1972—Pondtown; 1974 (Aug. 1)—Disability
16 yrs.

FC—79 BROWN, DONALD GLENN P.O. Box 1248, Sylacauga, AL 35150
LP—1954; A—1958; FC—1960; D—1959; E—1961
1954—Pollard (Released Sept. 1); 1956—Uriah; 1958—Lowndesboro; 1960 (Oct. 15)—Fort Davis; 1961 (Sept. 12)—Loxley-Daphne; 1963—Loxley-Rosinton; 1966—Samson; 1967—Student, Emory; 1968—Tuskegee; 1970—Whitfield Memorial; 1974—Clinical Chaplain, Regional Mental Health
29 yrs.

R—7 BROWN, EMORY HILL Rt. 1, Box 332, Millry, AL 36558
A—1925; FC—1927; D—1927; E—1929
1925 (July-Nov.)—Coffee Springs; 1925—Titus; 1930—Sandy Ridge; 1932—Bonifay; 1936—Ashford; 1937—Newton-Pinckard; 1941—Uniontown; 1945—Eufaula Ct.; 1948—Fort Deposit; 1957—Whistler, Mobile; 1960—Retired; 1967—Whatley (Retired Supply); 1968—Coffeeville (Retired Supply); 1972—Retired
34½ yrs.

FC—63 BROWN, JAKE BUFFORD P.O. Box 385, Jackson, AL 36545
LP—June 1, 1952; A—Sept. 16, 1955; FC—1960; D—1958; E—1960
1952—Greenwood; 1953—LaPine; 1956—Associate, St. James, Montgomery; 1957—Loachapoka; 1960—Grace, Auburn; 1966—Graceville; 1973 (July 31)—Wetumpka; 1976—Chickasaw; 1981—Jackson, First
33 yrs.

RAM—15 BROWN, JAMES CECIL P.O. Box 6, Coffeeville, AL 36524
LP—1953; AM—1969; D—1955; E—1957
1952—Mt. Nebo (Clanton Ct.); 1953—Clanton Ct. (Organized Thorsby Church); 1954—Suggsville; 1957—Coatopa; 1958—St. Stephens; 1960—Mexico Beach-Overstreet; 1961—Gulfview, Panama City; 1962—Grace, Marianna; 1964—Gilbertown; 1967—Dumas; 1968—Loachapoka; 1972—Sandy Ridge; 1974—Hopewell; 1977—Robinson Springs; 1979—Sepulga; 1980—Tuskegee, First; 1983—East Mt. Zion, to Retire Dec. 31, 1983; 1984—Retired
28¾ yrs.

FC—73 BROWN, JOHN LAMAR 402 Caisson Dr., Selma, AL 36701
LP—1953; A—May 29, 1957; FC—1957; D—May 28, 1959; E—June 1, 1961
1953—South Brookley; 1961—Whistler; 1966—Clayton; 1970—St. Andrew; 1979—St. James; 1981—Shalimar; 1985—Selma District
32 yrs.

AM—19 BROWN, NAOMI PRESCOTT P.O. Box 6, Coffeeville, AL 36524
LP—1974; D—1975; AM—May 23, 1983
1974—Associate, Hopewell; 1977—No Appointment; 1979—Forest Home; 1980—Society Hill-Williams Chapel; 1983—Galilee; 1984—Coffeeville
6 yrs.

*FC—93 BROWN, OLIVER CHILDS, III 171 Burton St., Auburn, AL 36830
LP—1954; A—1960; FC—May 30, 1962; D—1960; E—May 30, 1962
1954—Newton (June to Sept.); 1955—Curtis Memorial, Dothan (June to Sept.); 1956—Lowndesboro; 1958—Student, Emory; 1960—Perry Hill, Montgomery; 1965—Student, Glasgow, Scotland; 1966—Grace, Auburn; 1969—Consultant, Emergency Food Program; 1972—Disability
23½ yrs.

*FC—217 BROWN, THOMAS O'NEAL 24th CSG/HC, PSC Box 129, APO Miami 34002
LP—1968; D—1975; A—1975; FC—1977; E—1977
1968—Stockton; 1970—Elmore-Deatsville; 1973—Crawford; 1974—Student, Emory; 1976—Church St. Associate; 1978—Slocomb; 1980 (July 1)—Chaplain, U.S. Army
17 yrs.

*FC—16 BRUNER, WILLIAM DOSSIE 6317 Dickinson Way, Virginia Beach, VA 22234
A—1950; FC—1954; D—1952; E—1954
1948—North Montgomery (Supply); 1949—Fort Davis (Supply); 1951—Student, Emory; 1952—Shalimar; 1956—Associate, First, Pensacola; 1958—Gulf Breeze; 1961—Chaplain, U.S. Navy; 1982—Leave of Absence
32 yrs.

FC—88 BRYAN, JOHN WILLIAM 403 Racetrack Rd., N.W., Fort Walton Beach, FL 32548
LP—1953; A—1958; FC—May 30, 1962; D—1958; E—May 31, 1962
1953—Clopton; 1956—Pleasant Hill; 1958—Elizabeth Chapel; 1959—Jay; 1961—Carrville, Tallassee; 1962—Snowdoun; 1965—Epworth, Phenix City; 1966—Associate, Gadsden St., Pensacola; 1969—Daleville; 1972—Highland Park, Dothan; 1975—Foley; 1977—Pine Forest; 1980—St. Mark, Mobile; 1981—Pensacola, St. Mark; 1985—Fort Walton Beach: Trinity
32 yrs.

FC-210 BRYAN, ROBERT LAWSON 301 Dexter Ave., Montgomery, AL 36104
A—1973; D—May 28, 1973; FC—May 30, 1976; E—May 30, 1976
1973—Student, Emory; 1975—Trinity, Associate; May 1, 1975—Hiland Park; 1980—Dexter Ave.
12 yrs.

FC—247 BRYARS, PAUL LAWRENCE 811 S. Seale Rd., Phenix City, AL 36867
A—May 29, 1981; D—May 29, 1978; FC—1980; E—1980
1978—Student, Asbury; 1979—Associate, Bay Minette, First; 1982—Selma, Church Street, Associate; 1983—Phenix City, Epworth
6 yrs.

SLP—7 BUGNA, WILLIAM D., JR. 501 N. Lexington Ave., Wilmore, KY 40390
LP—1985
1985—Student, Asbury

R—47 BULLINGTON, JOSEPH HARDIE 1518 Plaza Dr., Dothan, AL 36303
LP—1936; A—Nov. 1949; FC—Nov. 1942; D—Nov. 1942; E—Nov. 1945
1936—Daleville; 1937—LaPlace; 1941—Titus; 1943—Macon Ct.; 1945—Pine Forest; 1949—Eight Mile-Chunchula; 1951—Eutaw; 1954—Evergreen; 1958—Trinity, Phenix City; 1959 (Nov. 1)—Luverne; 1961—Butler; 1963—Autaugaville; 1966—Gonzalez; 1968—Alabama Ave., Selma; 1972—Pinckard; 1976—Newton; 1978—Retired; 1978—Wesley Chapel-Oak Grove (RS); 1983—Retired, supplying Taylor-Malvern
40¾ yrs.

FC—151 BULLINGTON, JOSEPH HARDIE, JR. 5725 9th Ave., Pensacola, FL 32504
LP—Sept. 17, 1962; A—May 31, 1966; FC—May 27, 1969; D—June 1, 1966; E—May 27, 1969
1968—Pleasant Hill, Ozark; 1969—Associate, Dothan First; 1971—Alco, Brewton; 1972 (Aug. 15)—Trinity, Fort Walton Beach; 1978—Cokesbury
19 yrs.

SLP—8 BURKE, H. MILTON, III 402 S. Main St., Tuskegee, AL 36083
LP—1983
1983—Rocky Mount; 1985—Tuskegee: First
2 yrs.

FC—128 BURLESON, EDISON FRANKLIN P.O. Box 781, Milton, FL 32570
LP—June 1959; A—June 1965; FC—May 30, 1967; D—1965; E—1967
1959—Gallilee Ct. (3 mos.); 1960 (Sept.)—Union Grove (N. Ala.); 1962—Galilee; 1963—Tallapoosas Ct.; 1966—Hope Hull; 1967—Chaplain, U.S. Army; 1976—Chaplain, VA Hospital; 1978—Chaplain, U.S. Army; 1985—Wesley Memorial
25 yrs.

RLP—3 BURROUGHS, JOHN C. 2117 N. 33rd Ave., N., Birmingham, AL 35207
LP—Feb. 10, 1949; D—Oct. 1, 1950 (Central Alabama)
1949 (Feb. 10)—Reeders; 1951—No appointment; 1954—Gordo; 1961—No appointment; 1971—New Style-Locust Bluff; 1982—Retired, Supplying New Style-Locust Bluff; 1983—Retired; 1984 (Oct. 15)—Retired, supplying New Style
7 yrs.

FTLP—5 BUTLER, BASTON LAFON Allen, AL 36419
1976—Hopewell; 1977—McKenzie; 1979—West End; 1982—No Appointment; 1982 (Oct. 1)—Allen
9 yrs.

FC—272 BUTLER, GLENN ARTHUR 1202 Redland Rd., Wetumpka, AL 36092
A—May 25, 1981; D—May 25, 1981; FC—May 22, 1983; E—May 23, 1983
1980—Beatrice; 1982—Mulder Memorial
5 yrs.

FC—29 BUTTS, THOMAS LANE, JR. P.O. Box 11305, Chickasaw, AL 36611
LP—1951; A—1953; FC—1954; D—1954; E—1955
1950—Canoe; 1953—Pittsview; 1955—Student, Northwestern; 1957—Michigan Ave., Mobile; 1962—Foley; 1966—St. Andrew, Panama City; 1968—Brewton, First; 1972—Dothan District; 1976—Montgomery, First; 1983 (April 22)—Released from appointment; 1983 (Nov. 15)—Mobile, Chickasaw
35 yrs.

PM—31 BUTTS, WAYNE STEPHEN 340 Epworth, Wilmore, KY 40390
SLP—1981; A—May 26, 1985; D—May 27, 1985
1981 (Oct. 1)—Rocky Mount; 1983—Student, Asbury
4 yrs.

*R—97 CADDELL, EUGENE DODDRIDGE 802 Seay St., Greensboro, AL 36744
LP—1943; A—1948; FC—1951; D—June 3, 1951; E—May 28, 1953
1943—Silas; 1945—Gilbertown; 1949—Whistler; 1952—Brentwood, Baar Street, Pensacola; 1954—Jay; 1958—Tuskegee; 1960—Linden; 1967—Headland; 1969—Camden; 1974—Eutaw; 1978—Georgiana; 1979—Disability; 1984—Retired
40½ yrs.

*R—9 CALHOUN, WILBUR ORLANDO Rt. 3, Box 450, Grove Hill, AL 36451
A—1927; FC—1929; D—1929; E—1931
1927 (June 17)—Richard's Memorial; 1927—Chatom; 1929—Sneads; 1931—Forest Home; 1933—Ramer; 1937—Geneva, First; 1939—Toulminville; 1941—Tallassee, First; 1943—Hartford; 1944—Clayton; 1948—Bay Minette; 1952—Blountstown; 1957—Chipley; 1959—Wetumpka; 1962—Gonzalez; 1966—Retired
39 yrs.

FC—81 CALHOUN, WILLIAM EARL P.O. Box 765, Demopolis, AL 36732
LP—1955; A—1958; FC—1961; D—June 2, 1960; E—June 1, 1961
1955—Silas; 1956—Akron-Havana; 1958—Seale; 1961—Choctaw (Trinity); 1965—Trinity, Panama City; 1968—Moundville; 1975—Fairhope; 1981—Opelika, First; 1984—Demopolis District
30 yrs.

RAM—11 CALUMBO, MICHAEL J. P.O. Box 2, Point Washington, FL 32454
1978 T—E. Penn.; AM—1966; D—1959; E—1960 (Central Penn.)
1978—Beatrice; 1979—Center Ridge; 1982—Retired, Supplying Point Washington
4 yrs. Ala.-W. Fla.

R—23 CAMPBELL, KARL CLARENCE 1470 B 30th St., Niceville, FL 32578
LP—1955; A—Sept. 1956; FC—June 1960; D—May 1958; E—June 1960
1955—Crestview, Pearl St.; 1956—Friendship, Crestview; 1957—Whitfield, Montgomery; 1959—Cloverdale, Dothan; 1962—Forest Park, Panama City; 1963—Ashford; 1967—Eight Mile; 1969—Union Springs; 1972—Gonzalez; 1973—Retired; 1974—Supply Fitzpatrick; 1975—Retired
16¾ yrs.

*FC—189 CANNON, JOHN MILTON, JR. 6276D Rose Hill Court, Alexandria VA 22310
LP—1970; A—1971; FC—May 28, 1973; D—June 1, 1971; E—May 28, 1973
1970—Tallapoosa Ct.; 1971—Notasulga; 1975—Pine Level; 1976—Pinckard; 1978—Sneads; 1982—Trainee, Hospital Chaplaincy; 1985—Chaplain, St. Elizabeth Hospital
13 yrs.

*R—10 CANTRELL, GLENN PHILLIP 208 LaFayette Rd., S.W., Rocky Face, GA 30740
A—Nov. 1926 (N. Ga.); FC—Nov. 15, 1931 (N. Ga.); D—Nov. 15, 1931 (N. Ga.); E—Nov. 26, 1933
1929 (Aug. 11)—Chatworth; 1929—Fairmont; 1932—Stockbridge; 1935—Loganville; 1936—Woodstock; 1938—T—Alabama and appointed to Prichard; 1941—Hartford; 1943—Atmore; 1946—Sabbatical leave; 1947—Georgiana; 1948—Greensboro; 1954—Troy, First; 1955—Geneva, First; 1959—Chickasaw; 1963—Clanton; 1964—Fairhope; 1965—Opp; 1967—Retired
27½ yrs.

FC—143 CAPPS, EARL RUDOLPH P.O. Box 917, Wewahitchka, FL 32465
LP—1957; A—1966; FC—1968; D—1958; E—1960
1956—Clopton; 1957—Grand Ridge; 1960—Rose Hill; 1962—Opp, Memorial; 1966—Melvin; 1968—Gastonburg; 1969—Vernon; 1971—Center Ridge; 1975—Altha; 1982—Andalusia, West End; 1984—Honeyville; 1985—Honeyville-Highland View
27 yrs.

FC—211 CAPPS, JAMES BUDDY P.O. Box 262, Phenix City, AL 36867
SLP—1970; A—May 28, 1974; D—May 28, 1974; FC—1976; E—1976
1970—Shady Grove; 1973—Student, Emory; 1974—Student, Emory; 1975—LaPine; 1977—Centreville; 1978—Associate Director, COM; 1981—Auburn Wesley Foundation; 1983 (Sept. 15)—Phenix City, Summerville
14 yrs.

R—55 CARLTON, ARTHUR McCOY Route 1, Box 23, Marion Junction, AL 36759
A—1944; FC—1946; D—1944; E—Nov. 16, 1946
1944—Ramer; 1945 (April 1)—Columbia; 1945—Curtis Memorial, Dothan; 1948—Mt. Vernon; 1952—Hurtsboro; 1954—Opp, First; 1958—Atmore; 1963—Demopolis; 1966—Selma District; 1972—Brewton, First; 1973—Hartford; 1976—Wetumpka; 1978—Sabbatical; 1979—Retired
33½ yrs.

FTLP—6 CARMICHAEL, J. GLENN 1095 W. Cummings Ave., Opp, AL 36467
LP—1982
1982 (Sept. 19)—Walnut Creek; 1984—Opp, Memorial-Macedonia
3 yrs.

R—106 CARMICHAEL, JOHN CURTIS Rt. 2, Box 171-B, Brantley, AL 36009
LP—1944; A—1946; FC—1949; D—1945; E-1949
1944 (Feb. 1)—Columbia; 1944—Shady Grove; 1946—Columbia; 1948 (Sept. 1)—Warrington; 1960—Port St. Joe; 1962—Lafayette St., Dothan; 1966—Blue Lake; 1968 (Sept. 16)—Warrington; 1975—Mary Esther; 1976—Opp, First; 1980—Elba; 1985—Retired, supplying Goshen
40½ yrs.

FC—154 CARPENTER, JAMES WILLIAM P.O. Drawer U, Linden, AL 36748
LP—1962; A—1967; FC—1969; D—1967; E—1969
1962—Glenwood; 1963—Old Tabernacle-Wesley Chapel; 1967—Pittsview; 1969—Associate, First, Panama City; 1971—Lynn Haven; 1975—DeFuniak Springs, First; 1976—Supernumerary; 1977—Pace; 1978—St. Marks, Montgomery; 1980 (Oct. 15) —Bonifay; 1984—Linden
23 yrs.

FC—83 CARR, NORMAN SHERLIE P.O. Box 3225, Pensacola, FL 32506
LP—1955; A—1958; FC—1961; D—May 28, 1959; E—June 1, 1961
1955—Clanton Ct.; 1957—Walnut Creek; 1958—Rutledge; 1959—Elmore; 1961—Castleberry; 1964—McCann's Chapel, Jackson; 1967—Westview, Ozark; 1970—Grand Bay; 1976—Forest Park; 1983—Pensacola: Myrtle Grove
30 yrs.

FC—199 CARTER, LESTER STANLEY 7 Hall Ave., Opelika, AL 36801
LP—1969; A—1971; FC—1974; D—June 2, 1971; E—May 28, 1974
1969—Clanton Ct.; 1971—Thorsby Ct.; 1973—Lisman Larger Parish; 1974—Plantersville; 1978—Pine Level; 1980—Autaugaville; 1983 (Jan. 1)—Opelika: Wesley Memorial
14 yrs.

SLP—9 CARTER, RICHARD 3342 Loveless Cr., Montgomery, AL 36108
S—1984
1984—Eclectic Circuit-Sparta Hill; 1985—Sparta Hill-Mobile Inner City Mission, Associate
1 yr.

*RAM—4 CHANDLER, CLINTON H. Rt. 5, Blakely, GA 31723
LP—1964; D—1968; AM—1970
1941—Wewahitchka; 1942—Gilbertown; 1944—Lower Peach Tree; 1945—Sneads; 1948—No appointment; 1951—Church of God; 1965—Ponce de Leon; 1968—Pleasant Grove; 1970—Bashi; 1971—Retired (Supply Choctaw Trinity); 1975—Green Hills-Alford; 1976—Retired
8 yrs.

FC—102 CHANDLER, JOHN EDWARD P.O. Box 278, Niceville, FL 32578
LP—1956; A—May 28, 1960; D—May 28, 1960 (Courtesy Ky. Conf.); FC—1962; E—1962
1956—Newton; 1957—Student, Asbury (Served Graefenburg, Ky. 1958-1961); 1962—Louisville; 1964—Pine Grove; 1967—St. John, Mobile; 1972—Butler; 1977—Myrtle Grove; 1983—Niceville: First
25 yrs.

FC—144 CHANDLER, MARCUS JACKSON 311 S. Pensacola, Atmore, AL 36502
A—1964; FC—1968; D—1964; E—1968
1964—Student, Asbury; 1966—Jay; 1970—Centreville; 1972—Castleberry, Director of Conecuh County Larger Parish; 1982—Atmore, First
20 yrs.

FC—164 CHESSER, WILLIAM THAD P.O. Box 439, Pinckard, AL 36371
LP—June 1, 1964; A—1967; FC—1969; D—1967; E—Aug. 10, 1969
1963—Perote; 1964—Shady Grove; 1969—Pepperell; 1971—St. Paul, Bay Minette; 1973—Pine Grove-Ebeneezer; 1974—Bagdad-Mae Edwards (August 15); 1977—Chaplain Intern, Carraway Methodist Hospital; 1978 (Sept. 1)—Enterprise First Associate; 1979—Westview Heights, Ozark; 1983—Pinckard
18 yrs.

*PTLP—4 CHISOLM, WILLIAM McKINLEY, JR. 2812 W. Cervantes, Pensacola, FL 32505
PTLP—1969
1969—Baar Street
16 yrs.

*R—79 CHRISTENBERRY, DANIEL KEENER, JR. 209 Moog Ave., Bay Minette, AL 36507
A—Oct. 1949 (N. Carolina); FC—Oct. 1951; D—1950; E—1951; T—1952 (Ala.-West Fla.)
1946—S. Halifax, Va.; 1948—Orange Ct., N.C.; 1952—Centreville; 1955—Grove Hill; 1958—Brundidge; 1962—Ferry Pass; 1967—Normandale, Montgomery; 1969—Ashland Place, Mobile; 1971—Bay Minette; 1977—Professor, Faulkner State Junior College, Supplying Perdido; 1982—Retired, supplying Lottie-Perdido; 1983—Retired, supplying Perdido
27½ yrs.

R—60 CHRISTENSEN, THORWALD LEROY 2514 Woodland Terrace, Selma, AL 36701
LP—1959; A—1961; FC—1963; D—1959; E—1963 (A & D by Southwest Texas); T—Ala.-W. Fla. 5/1/61
1959—Stockdale, Tex.; 1960—Yorktown, Tex.; 1961—T. to Alabama-West Florida, Cedar Hill; 1963—Lynn Haven; 1964—Century; 1966—Verbena; 1967—Supernumerary; 1970—Selma City Schools; 1973—Supply Cedar Grove; 1978—Leave of Absence; 1979—Retired
8 yrs.

*FC—255 CHUNG, IN WHA 1602 W. Pieilson St., #262, Phoenix, AZ 85015
1981—T (From Other Methodist Church)
1980 (Sept. 1)—Korean Church, Montgomery; 1982—Leave of Absence

FC—145 CHUNN, DAVID HENRY 2673 Fisk Rd., Montgomery, AL 36111
LP—1960; A—June 3, 1966; FC—1968; D—June 3, 1966; E—1968
1960—St. Paul, Montgomery; 1963—Titus; 1967—Lee Ct.; 1969—Wesley Chapel, Opelika; 1972—Crawford; 1974—Trinity, Prattville; 1979—Brewton, First; 1982—Montgomery, Whitfield Memorial
19 yrs.

R—48 CHUNN, HENRY FRANK P.O. Box 385, Wetumpka, AL 36092
LP—1935; A—1939; FC—1942; D—1942; E—1944
1936 (Jan. 11)—Sneads; 1936—Salem; 1939—Columbia; 1942—Slocomb; 1945—Notasulga; 1948 (July 1)—Student, Drew; 1950—Fairhope; 1952 (Jan. 1)—Prichard, First; 1959—St. Mark, Pensacola; 1963—Dothan District; 1965—Capitol Heights, Montgomery; 1968—Marianna, First; 1970—Demopolis; 1974—Tallassee, First; 1975—Government St., Mobile; 1975 (Oct. 1)—Providence-Harmony; 1978—Retired, Supply Pierce Chapel-Union; 1983 (Dec. 1)—Retired, supplying Wallsboro
40¼ yrs.

FC—265 CLAUNCH, JAMES E. P.O. Box 658, Selma, AL 36701
A—May 28, 1979; D—May 28, 1979; FC—May 24, 1982; E—May 24, 1982
1979—Student, Oral Roberts Seminary; 1981 (Jan. 1)—Montgomery, Aldersgate, Associate; 1982—Brewton, Alco-Pollard; 1984—Selma, Barrett Road
4 yrs.

*R—5 CLAUSEN, ARTHUR BERNARD P.O. Box 524, Bay Minette, AL 36507
A—1924; FC—1926; D—1926; E—1928
1924—Bayou la Batre; 1933—Oakdale; 1938—Hartford; 1940—Hurtsboro-Seale; 1944—Opp, First; 1945—Broad Street; 1948—West Side; 1957—Bay Minette; 1963—Retired
38½ yrs.

*AFM—3 CLAY, WILMER H. Tuskegee, AL 36083
1983—Affiliate Member (Member of Mississippi Conference)
1983—Chaplain, Tuskegee VA Hospital

*S— CLIBURN, CECIL D. 82 Waynell Circle, S.E., Fort Walton Beach, FL 32548
A—1963 (MS.); FC—1964; D—1963; E—1964; 1968—Located; S—1977 (AL.-W. FL.)
1958—Meridian: Wesley Chapel; 1959—Hillsboro; 1960—Philadelphia Circuit; 1962 (N. GA.)—Cove-Tilton; 1964 (MS.)—Andrew's Chapel; 1968—Located; 1977 (AL.-W. FL.)—Alaqua-Wesley Memorial; 1978—Portland
18 yrs.

FC—301 CLOYD, MARY BETH 1918 Lombardy Ave., Panama City, FL 32405
A—May 25, 1981; D—May 25, 1981; FC—May 26, 1985; E—May 27, 1985
1981—Student, Methodist Theological School of Ohio; 1983—Chaplain, Children's Home; 1985—Panama City: St. Mark
4 yrs.

FTLP—7 COBB, CHARLES C., JR. Rt. 1, Box 58-B, Magnolia, AL 36754
LP—1975
1975 (April 1)—Wausau; 1976—No Appointment; 1981—Jemison-Thorsby; 1982 (Feb. 1)—Cox Chapel; 1984—Marianna, Grace; 1985—Wesley Chapel
4 yrs.

FC—129 COBB, RICHARD DAVIS P.O. Box 2903, Auburn, AL 36830
A—1963; FC—May 1967; D—1963; E—1967
1963—Student, Emory; 1965—Lee Ct.; 1967—Hope Hull; 1970—Smiths; 1974—Auburn, Grace (Sept. 1); 1982—Leave of Absence
19 yrs.

AFM—4 COFIELD, BONNIE BRYANT P.O. Box 7266, Laguana Beach, FL 32407
Member of the Liberia Conference, Retired

FC—273 COLEMAN, CECIL LEE 1600 Sandfort Rd., Phenix City, AL 36867
LP—1971; D—1972; A—May 25, 1981; FC—May 22, 1983; E—May 23, 1983
1971—Black; 1972 (Sept. 1)—Baker; 1973 (Oct. 15)—Rutledge; 1976—Pittsview; 1979—Newton; 1982—Cottonwood; 1984—Phenix City, First
13 yrs.

*FC—76 COLEMAN, CURTIS DWIGHT 36 Sandra Lane, Athens, AL 35611
LP—1955; A—1957; FC—1961; D—1957; E—1961
1955 (Jan. 1)—LaPlace; 1956—Student, Emory; 1959—Hope Hull; 1962—Eclectic; 1965—Perry Hill; 1967—Professor, Athens College
30 yrs.

*R—98 COLLINS, JOSEPH HUGH Rt. 1, Box 130 JJ, Sheffield, AL 35660
LP—1944; A—1949 (N. Ala.); FC—1951; D—1951; E—1963
1944—Waterloo Ct.; 1946—Shady Grove Ct.; 1948—Athens Ct.; 1950—Earnest; 1952—Fairfield Highlands; 1955—Crossville; 1957—Falkville; 1959—T. Alabama-West Florida, Vernon; 1960—Fairview; 1962—Stockton; 1967—Plantersville; 1968—Silas; 1974—Bashi; 1975—Coffeeville; 1981—Mt. Hermon; 1984—Retired
34½ yrs.

FC—15 COLLINS, ROBERT HAYNES P.O. Box 289, Brewton, AL 36426
A—June 1952; FC—1953; D—1952; E—1953
1952—Linden; 1956—St. Andrew; 1957—Marion; 1960—Fairhope; 1961—Ozark; 1965—Forest Ave., Montgomery; 1966—Troy, First; 1972—Church Street, Selma; 1978—Demopolis District; 1984—Montgomery, Capitol Heights; 1985—Brewton: First
33¾ yrs.

FC—53 CONNOR, JIMMIE COOK P.O. Box 707, Milton, FL 32570-0707
LP—1949; A—June 3, 1954; FC—May 29, 1958; D—June 3, 1954; E—May 29, 1958
1949—Wallsboro; 1950—Claud; 1952—Titus; 1953—Student, Emory; 1956—Shalimar; 1960—Mt. Vernon; 1964—Moundville; 1968—Phenix City, First; 1971—Woodlawn, Panama City; 1979—DeFuniak Springs, First; 1984—Milton, First
34 yrs.

S— CORE, LESTER M. P.O. Box 682, Butler, AL 36904
S—1985
1985—Butler Circuit

FC—131 COTTEN, EDWARD MOORE P.O. Box 72, Grove Hill, AL 36451
LP—1960; A—1965; FC—1967; D—1965; E—1967
1960—Pace; 1962—New Brockton; 1964—Pittsview; 1967—Frisco City; 1972—Theodore; 1977—Aldersgate, Molino; 1985—Grove Hill
25 yrs.

FTLP—8 COTTRELL, CLARENCE C. P.O. Box 2, Petrey, AL 36062
LP—1981
1981—Calvert-McIntosh; 1983—Louisville; 1984—Stapleton; 1985—Campground-Petrey
4 yrs.

FC—74 COUEY, CHARLES JONATHAN 230 Plaza II, Dothan, AL 36303
LP—1953; A—1957; FC—1961; D—May 28, 1959; E—June 1, 1961
1953—Irvington-Fowl River; 1957—Dothan Ct.; 1960—Piney Grove-Madrid; 1961—Associate, Church St., Selma; 1963—Tanner Williams-St. John; 1964—St. John, Mobile; 1966—Bonifay; 1970—Linden; 1972 (Aug. 15)—Trinity, Phenix City; 1976—Mary Esther; 1982—Pensacola, Ferry Pass; 1985—Dothan District
32 yrs.

FC—34 COULLIETTE, JAMES CARL P.O. Box 126, Opp, AL 36467
LP—1950; A—1953; FC—1955; D—1955; E—1957
1949—Sneads; 1952 (Jan. 31)—Calloway-Parker; 1952—Calloway-St. Mark; 1954—Student, Emory; 1955—Calloway; 1958—Bonifay; 1960—Whistler; 1961—Flomaton; 1963—Alabama Ave., Selma; 1963 (Dec. 1)—Chipley; 1967—Geneva, First; 1970—Lafayette St., Dothan; 1974—Demopolis, First; 1975—Myrtle Grove; 1977—Director of Church Relations, Asbury College; 1982—Jackson, McCanns; 1983—Phenix City: Trinity; 1985—Opp: First
36 yrs.

AM—13 CRADDOCK, CHARLES BURNETT P.O. Box 153, York, AL 36925
LP—1972; D—1975; AM—May 29, 1978
1972—Columbia; 1977—York
13 yrs.

FTLP—9 CRADDOCK, PHILIP D. P.O. Box 226, Ariton, AL 36311
1974—Supply Pastor
1974—Associate, Enterprise, First; 1975—Lee Circuit; 1977—Wesley Chapel, Enterprise; 1978—Echo; 1983—Ariton
11 yrs.

*CPT—78 CRENSHAW, GILLIS HOWELL, JR. 203 Oakland Dr., Dothan, AL 36303
LP—1957; A—1958; FC—1961; D—May 28, 1959; E—June 1, 1961
1955—Florala Ct.; 1957—Opp, Memorial; 1958—Lee Ct.; 1961—Summerdale-Marlow; 1962—Century; 1964—Plateau-Creola; 1966—Hurtsboro; 1969—Perry Hill; 1971—Gonzalez; 1972—Taylor-Big Creek (PT); 1974—Sylvan Grove (PT) (August 1)
28 yrs.

RAM—18 CRUTCHFIELD, WILLIAM ROBERT P.O. Box 3, Gainesville, AL 35464
LP—1942; AM—1969; D—1962; E—1964
1941—Wausau; 1944—Lisman; 1945—Elizabeth Chapel; 1948—No appointment; 1956—Hartford Ct.; 1960—Echo Ct.; 1962—Pine Level; 1966—Sandy Ridge; 1972—No appointment; 1973—Mt. Hermon; 1976—Gainesville; 1985—Retired
33½ yrs.

PM—29 CURRY, A. RODERICK, JR. P.O. Box 366, Pine Hill, AL 36769
S—1964; TR S. Carolina—June 1, 1984
1964—Lisman; 1966—Coatopa; 1968—Discontinued; 1982—Elmore; 1984—Pine Hill
7 yrs.

SLP—10 CURTIN, WILLIAM DEWAYNE
LP—1983
1983—Student, Asbury

PM—4 CURTIS, H. JOSEPH 201 E. Broad St., Ozark, AL 36360
LP—1981; A—May 23, 1983; D—May 23, 1983
1981—Seale; 1984—Ozark, First, Associate
4 yrs.

*FC—155 DAFFIN, JAMES ROBERT 619 South 19th St., Birmingham, AL 35233
A—1967; FC—1969; D—1967; E—1969
1967—Student, Asbury; 1968—Bermuda; 1969—Associate, Fort Walton Beach, First; 1971—Destin; 1974—Mt. Carmel; 1975—Intern, Pastoral Clinical Ed., Baptist Hospital, Birmingham; 1979—Chaplain, U. of Ala. Hospital, Birmingham
18 yrs.

FC—123 DAILEY, MARVIN ERVIN 640 Allgood Rd., Stone Mountain, GA 30083
LP—1961; A—May 28, 1964; FC—June 1, 1966; D—1964; E—1966
1961—Elmore; 1964—Pierce Chapel; 1966—Smith; 1970—Tuskegee; 1972—Conference Council, Associate Director; 1979—United Methodist Communications
24 yrs.

*R— DALTON, BUELL W. Rt. 1, Box 8, Youpon Estates, Bonifay, FL 32425
Retired member of the Florida Conference
1983—Retired, supplying Compass Lake

FC—132 DALTON, PERRY MEADE 706 E. Patton, Montgomery, AL 36111
LP—1962; A—June 3, 1965; FC—May 30, 1967; D—1965; E—1967
1962—Tallapoosa Ct.; 1963—Associate, Silver Creek, Ga.; 1964—Cedartown, Ga.; 1965—Chancellor; 1966—Park Street, Troy; 1968—Grace, Mobile; 1975—Broad St.; 1980—name changed to St. Paul; 1983—Montgomery: Normandale
23 yrs.

SLP—11 DALTON, RALPH EUGENE Rt. 4, Box 320, Mobile, AL 36609
LP—1984
1984—Student, Bishop State Jr. College

PM—32 D'ANDREA, JULIA DEAN Box 23640, Emory University, Atlanta, GA 30322
LP—1983; A—May 26, 1985; D—May 27, 1985
1983—Student, Candler; 1985—Assistant to Director, Institute for World Evangelism

S— DANIEL, GARY A. Rt. 4, Box 202-U, Eufaula, AL 36027
S—1985
1985—Eufaula: Epworth

*RAM—7 DANIELS, PORTER BIGE 130 McRainey Loop, Andalusia, AL 36420
LP—1954; AM—1969; D—1958; E—1960
1955—Gainesville; 1956—Heiberger; 1957—Plantersville; 1958—New Bethel; 1960—Sunflower; 1963—Suggsville; 1964—Rutledge; 1969—Alston-Clopton; 1974—Kinston; 1979—Retired, Supply, May Creek; 1981—Retired
25 yrs.

FC—48 DANNELLY, JAMES PATRICK, JR. P.O. Box 6128, Montgomery, AL 36106
LP—1954; A—1955; FC—1957; D—June 1, 1955; E—1957
1954—Hillside, Phenix City; 1957—Associate, Montgomery, First; 1959—Gonzalez; 1962—Gulf Breeze; 1967—Butler; 1968—Conference Program Council; 1972—Troy, First; 1979—Auburn, First; 1984—Montgomery District
31 yrs.

R—43 DAVIS, FRED LELAND 2041 Gorgas St., Montgomery, AL 36106
A—1934 (MP Conference); FC—1937; E—1937 (MP)
1935 (Feb. 1)—Verbena Ct.; 1935 (May 1)—Hope Hull; 1936—Shelby Ct.; 1937—Union Ct.; 1940—Elmore; 1941—Smiths; 1943—Pine Hill; 1947—Livingston-Eutaw; 1948—Thomasville; 1949—Elba; 1953—Port St. Joe; 1957—Tallassee, First; 1959—Opp, First; 1961—Luverne; 1965—Camden; 1969—Highland Park, Dothan; 1972—Tuskegee; 1977—Retired, Supply, Oak Valley; 1980—Retired; 1982 (Feb. 1)—Supplying Boylston
42½ yrs.

SLP—12 DAVIS, GEORGE A., JR. P.O. Box 416, Eclectic, AL 36024
S—1980
1980—Sparta Hill; 1982—Sparta Hill and Eclectic Circuit; 1984—Benson Circuit
4 yrs.

CPT—87 DAVIS, HOWARD LAVOND P.O. Box 67, Dozier, AL 36028
LP—1953; A—Sept. 13, 1956 (Courtesy N. Ala.); FC—1962; D—1957; E—1962
1953—Elba Ct.; 1954—Glenwood; 1955—Campground; 1958—Wewahitchka; 1960—Macon Ct.; 1961—Pine Grove-Liberty; 1964—Smiths; 1966—McRae St., Atmore; 1968—Ashford; 1970—Goshen; 1971—Luverne Public Schools, Supplying Goshen; 1984—Dozier
32 yrs.

FC—226 DAVIS, LAUREL LEVERETTE, JR. P.O. Drawer 6150, Montgomery, AL 36194
SLP—1973; A—May 30, 1976; D—May 30, 1976; FC—May 29, 1978; E—May 29, 1978
1973—Associate, Capitol Heights; 1975 (Oct. 1)—Bethel; 1978—Newton; 1979—Dothan First Associate; 1982 (Feb. 1)—Pensacola, Summit Park; 1983—Montgomery: First, Associate
12 yrs.

PM—32 DEABLER, EDWARD J. P.O. Box 1232, Pepperell Station, Opelika, AL 36801
S—1983; A—May 26, 1985; D—May 27, 1985
1983—Opelika: Community; 1984—Opelika, Community-Pepperell
2 yrs.

FC—133 DEAN, DON HOWARD P.O. Box 1506, Dothan, AL 36302
LP—1957; A—1965; FC—1967; D—June 3, 1965; E—May 30, 1967
1957—St. Paul, Enterprise; 1959—Pleasant Hill, Ozark; 1963—Student, Asbury; 1965—Cottonwood; 1970—Ashford; 1971—Perry Hill, Montgomery; 1977—Foley; 1980—Opp, First; 1985—Dothan: Lafayette Street
27¾ yrs.

*FTLP—10 DeJARNETTE, JOHN THOMAS, JR. 219 Virginia Way, Pensacola, FL 32504
LP—1979
1979—Byrneville; 1983—Pensacola: Pleasant Grove
6 yrs.

S— DICKERSON, BRUCE 709 Liddon St., Marianna, FL 32446
S—1985
1985—Cypress

PM—16 DICKERSON, CARL A., JR. 200 Clematis St., Pensacola, FL 32503
A—May 28, 1984; D—May 28, 1984
1984—Pensacola, St. Mark, Associate
1 yr.

FC—55 DICKERSON, ELLIS ROBERT, III P.O. Box 2727, Pensacola, FL 32513
A—1951 (Mississippi); FC—1953; D—1952; E—1953; T—Ala.-W. Fla. June 6, 1958
1947—Bessie Shands; 1948—Pearl Chapel; 1950—Student, Asbury Seminary; 1952—Delta Drive, Jackson, Miss.; 1958—Forest Park, Panama City; 1962—Memorial, Selma; 1967—Forest Hill, Mobile; 1971—Shalimar; 1975—Pensacola, First; 1984 (Aug. 15)—Dothan District; 1985—Pensacola District
34 yrs.

FC—212 DICKINSON, JOHN K., JR. Rt. 6, Box 184, Brewton, AL 36426
A—1974; D—1974; FC—1976; E—1976
1971—Supply, Gulf Shore; 1972—Student Supply, Farm Hill; 1974—Student, Emory (Mt. Zion, N. Ga. Conference); 1976—Byrneville; 1978—Ensley; 1980—Georgiana; 1983—East Brewton: First
14 yrs.

FC—9 DILL, STEPHEN FORD Box 6845, Mobile, AL 36660
A—1950; FC—1952; D—1952; E—1953
1949—Oglethorpe Estates, Ga.; 1952—Wesley Chapel, Mobile (Sage Ave.); 1957—East Tallassee; 1961—Gulf Breeze; 1962—Dalraida; 1966—Brewton, First; 1968—Troy District; 1972 (Aug. 1)—Dauphin Way, Mobile
35 yrs.

*RAM—1 DINKINS, JAMES ANDREW Rt. 3, Box 237, Bonifay, FL 32425
LP—1961; AM—1969; D—1966; Retired—1969
1959—Bethlehem; 1963—No appointment; 1964—Bethel; 1969—Retired, supplying Coffee Springs; 1971—No appointment; 1972—Retired, supplying Bethlehem-Red Hill; 1982—Retired
5 yrs.

FC—127 DISMUKES, WALLACE EDWARD 606 N. Fifth St., Florala, AL 36442
LP—1957; A—1964; FC—1966; D—1959; E—1961
1956—Coffee Springs; 1959—Columbia; 1963—Sandy Ridge; 1966—Brantley; 1968—Alco; 1971—Ashford; 1972 (Sept. 1)—Slocomb; 1975—Lynn Haven; 1978—Blountstown; 1984—Hartford, First; 1985—Florala
27 yrs.

PTLP—5 DOAN, LEWIS 3538 Wood Park Dr., Montgomery, AL 36116
S—1974
1974—Tallapoosa Circuit
11 yrs.

*PTLP—6 DOLBARE, JEFFERY L. P.O. Box 25, Millry, AL 36558
LP—1967
1967—Dauphin Island; 1968—St. Stephens; 1972—No Appointment; 1981—Millry; 1984—Barlow-Mt. Carmel
9 yrs.

FC—86 DOOLING, JERRY MILTON P.O. Box 111, Opelika, AL 36801
A—1959; FC—1961; D—June 2, 1960 (Courtesy N. Texas); E—June 1, 1961
1959—Student, S.M.U.; 1961—Broad Street, Mobile; 1964—Pine Forest, Pensacola; 1969—Wetumpka; 1973 (Aug. 1)—Richards Memorial, Pensacola; 1978—Trinity, Opelika
26 yrs.

S— DORSETT, RUSSELL E. Rt. 1, Box 629, Enterprise, AL 36330
S—1985
1985—Hartford: St. Paul-Millville

FC-248 DOSS, DANNY 4A Wasden Rd., Hope Hull, AL 36043
A—May 30, 1977; D—May 30, 1977; FC—May 26, 1980; E—May 26, 1980
1976—Lime Springs; 1979—Director, North Choctaw Larger Parish; 1981—Auburn, Associate; 1984 (Sept. 15)—Hope Hull
9 yrs.

*R—70 DUBOIS, WILMER EARL Route 3, Box 318-B, Ashford, AL 36312
A—Nov. 1939 (Arkansas); FC—Nov. 9, 1941; D—1941; E—1943
1938—Bentonville Ct.; 1939—Paragould Ct.; 1940—Imboden; 1942—Student, S.M.U.; 1945—T to Alabama Conference—Samson; 1948—Atmore, First; 1952—Trinity, Opelika; 1959—Mobile District; 1964—Panama City, First; 1966—General Board of Missions; 1968—Jackson, First; 1971—Director, Blue Lake; 1974—Administrator, Wesley Manor (August 1); 1981—Retired, Supplying Haleburg
37½ yrs.

*R— DUKE, FRED E. Rt. 1, Box G-38, Emelle, AL 35459
Retired Member of the Mississippi Conference
1982—Retired, supplying Geiger, First

AM—12 DYAL, FLOYD BRYARS P.O. Box 341, Eufaula, AL 36027
LP—1967; D—1971; AM—1977
1967—Evergreen Ct.; 1969—Mt. Hermon; 1972—Coffeeville; 1973 (Aug. 1)—Bermuda; 1975—Mt. Zion, East; 1977—Millry; 1979—Brent; 1983—Stapleton; 1984—Eufaula, Washington Street
17 yrs.

*PTLP—7 DYKES, LARRY W. Rt. 3, Box 363-A, Ozark, AL 36360
LP—1977
1977—Madrid-St. Mary; 1979—Mt. Hebron; 1982—Mount Carmel; 1985—Providence
8 yrs.

S— ECKERT, CHRISTIAN E. Rt. 2, Box 171, Troy, AL 36081
S—1985
1985—Pike Circuit

FC—4 EDDINS, HENRY EARL P.O. Box 2742, Montgomery, AL 36105
A—Aug. 31, 1947 (Ky.); FC—Aug. 26, 1949; D—1948 (Ky.); E—Aug. 26, 1949 (Ala.)
1943 (Oct. 31)—Noccalula (N. Ala.); 1945—No appointment; 1946 (Oct. 1)—West Irvin (Ky.); 1948 (Aug. 29)—Burgin (Ky.); 1949 (Aug. 23)—T to Alabama-W. Florida, Robertsdale; 1951—Cantonment; 1955—Camden; 1956—Memorial, Selma; 1960—Pleasant Valley, Mobile; 1964—Crestview, First; 1968—Foley; 1971 (Sept. 1)—Prattville, First; 1975—Andalusia District; 1979—Pensacola District; 1981—St. James, Montgomery
39¼ yrs. LP (N. Ala.) 2 yrs. Ky. 2 yrs. AL-W. FL 35¼ yrs.

FC—7 EDGAR, ELVIN THEO P.O. Box 517, Geneva, AL 36340
LP—1947; A—Aug. 23, 1949; FC—Oct. 28, 1951; D—June 7, 1950; E—Oct. 28, 1951
1947—Verbena; 1948—Mt. Ewen Ct. (Tenn.); 1949—St. John, Nashville (Tenn.); 1951—Myrtle Grove; 1953—Elba; 1956—Moundville; 1958—Fulton Heights; 1965 (Oct. 15)—Curriculum Consultant, Publishing House; 1972—Book Store Manager, Publishing House; 1976 (Jan. 1)—Hillside; 1980 (Aug. 31)—Geneva, First
36½ yrs. (23½ AL.-W. FL.; 2 TENN.; 11 MPH)

FC—274 EDWARDS, JOHN FULTON P.O. Box T, Ozark, AL 36360
A—May 28, 1979; D—May 28, 1979; FC—May 22, 1983; E—May 23, 1983
1979—Student, Candler School of Theology; 1981—Pensacola, Pleasant Grove; 1983—Ozark: Westview Heights
4 yrs.

FC—156 EDWINS, WALTER EUGENE 236 Center St., Panama City, FL 32401
LP—1964; A—1967; FC—May 27, 1969; D—1967; E—1969
1963 (Aug. 1)—Chumuckla; 1965—Columbia; 1967—Slocomb; 1968—Trinity, Fort Walton Beach; 1970—Crawford; 1972—Union Springs; 1974 (Sept. 1)—Smiths; 1978—Prichard, First; 1981—Panama City, Trinity
18 yrs.

*CPT—113 ELLISOR, DAVID REYNOLDS Rt. 6, Box 231, Dothan, AL 36303
LP—1953; A—1962; FC—June 2, 1965; D—May 30, 1963; E—June 3, 1965
1953 (Jan. 1)—Rutledge; 1954—Wilmer; 1955—Coden; 1957 (Jan. 23)—Pine Forest; 1958—Gainesville; 1960—Lisman; 1962—Pine Apple; 1967—Skipperville; 1976—Taylor, Big Creek; 1978—Grimes
32 yrs.

R—87 ELLISOR, JOHN OSCAR (Joe) 123 Stoneridge Rd., Box 28, Eufaula, AL 36027
A—1949; FC—1951; D—1951; E—1953
1949—Marion Junction; 1952—Fairhope; 1955—Demopolis; 1957—Eufaula, First; 1968—Enterprise, First; 1974—Troy District; 1980—Ozark, First; 1983—Retired
33¾ yrs.

*R—21 ELLISOR, JOHN THADDEUS 405 S. Orange Ave., Dothan, AL 36301
A—1928; FC—1930; D—1930; E—1932
1928—Heiberger; 1929—East Brewton; 1930—Grand Bay; 1932—Verbena (9 mo.); 1933—Student, Northwestern; 1934 (May)—Rutledge; 1937—Uniontown; 1940—Chisholm, Montgomery; 1941—Livingston-Eutaw; 1945—Jackson, First; 1950—Eufaula, First; 1953—Pensacola District; 1957—Church Street, Selma; 1961—Government Street, Mobile; 1966—Lafayette Street, Dothan; 1970—Retired
41½ yrs.

FC—77 ELLISOR, JOHN WALTER P.O. Box 306, Marianna, FL 32446
A—1957; FC—1961; D—1957; E—1961
1954—Thorsby; 1955—Assoc., Bethany, Atlanta; 1956—Assoc., Vidalia, Ga.; 1957—Assoc., Porterfield, Albany, Ga.; 1959—Millbrook; 1963—Forest Park, Panama City; 1967—Frazier Memorial, Montgomery; 1972 (Aug. 15)—St. Mark, Pensacola; 1976—Opelika, First; 1981—Andalusia District; 1983 (Nov. 15)—Marianna-Panama City District
29 yrs.

SLP—13 ELLISOR, ROBERT G. Rt. 2, Box 142, New Brockton, AL 36351
LP—1984
1984 (Nov. 1)—Old Tabernacle

FC—90 ELLISOR, THOMAS McCONNELL, JR. 2810 Pleasant Valley Rd., Mobile, AL 36606
LP—1953; A—1958; FC—1962; D—1961; E—1963
1953—Banks; 1954—Rosehill Ct.; 1955—Ensley, Pensacola; 1957—Louisville-Clio; 1958—Crawford; 1961—Student, Emory (Marietta, Ga. Ct.); 1963—Daphne-Spanish Fort; 1969—West Side, Mobile; 1981—Eight Mile; 1983—Mobile, Pleasant Valley
32 yrs.

FC—302 ELWELL, WILLIAM EARL Rt. 1, Box 206-R, Eufaula, AL 36027
A—May 24, 1982; D—May 24, 1982; FC—May 26, 1985; E—May 27, 1985
1979—Pintlala; 1980—No Appointment; 1982—Student, Duke, Univ. UMC, Chapel Hill, N.C., Associate; 1983—White Oak-Liberty
4 yrs.

FC—33 ENFINGER, FLOYD CARSON P.O. Box 396, Prattville, AL 36067
LP—1951; A—1955; FC—1957; D—1955; E—1957
1950—Slocomb; 1953—Washington St., Eufaula; 1956—Chisholm; 1960—Shalimar; 1966—Government Street, Mobile; 1970—St. Mark, Pensacola; 1972 (Aug. 15)—Opelika, First; 1976—Dothan District; 1982—Prattville, First
34 yrs.

FC—118 ENNIS, MARVIN CLIFTON P.O. Box 128, Evergreen, AL 36401
LP—1959; A—1963; FC—1966; D—1963; E—1966
1959—Titus Ct.; 1962—Pierce Chapel-Union; 1963—Claud Ct.; 1966—LaPine; 1967—Notasulga; 1969—Associate, Capitol Heights, Montgomery; 1971—Pleasant Hill, Ozark; 1974 (Jan. 1)—Cantonment; 1975—Flomaton; 1978—Phenix City, Epworth; 1983—Evergreen: First
24 yrs.

PM—17 EPLER, NEIL C. P.O. Box 3225, Pensacola, FL 32506
S—1983; A—May 28, 1984; D—May 28, 1984
1983—Tuskegee: First; 1985—Pensacola: Myrtle Grove, Associate
2 yrs.

FC—203 EPPS, J. WALKER 200 Rollins Ave., Dothan, AL 36301
A—1972; D—1972; FC—1975; E—1975
1972—Student, Boston U.; 1974—Associate, Pensacola First; 1975—Jay; 1977—Chatom-Chalker Memorial; 1979—Citronelle; 1983—Dothan: Cloverdale
13 yrs.

FC—169 EVANS, JESSE REUBEN, JR. P.O. Box 9, DeFuniak Springs, FL 32433
LP—1964; A—May 28, 1968; FC—June 2, 1970; D—May 28, 1968; E—June 2, 1970
1963—Kinston; 1967—Titus; 1970—Woodland; 1971 (Oct. 15)—York; 1974—Cottonwood; 1975—Curtis Memorial; 1978—Grove Hill; 1982—Enterprise, St. Luke; 1985—DeFuniak Springs: First
17 yrs.

FC—275 FAIL, CHARLES EDWARD P.O. Box 156, Wilmer, AL 36587
A—May 26, 1980; D—May 26, 1980; FC—May 22, 1983; E—May 23, 1983
1980—Student, Candler School of Theology; 1981—Mobile Inner City Mission, Associate; 1983—Wilmer
5 yrs.

*R—71 FAIR, BARTLEY B. 505 West Dr., Okolona, MS 38860
Trans.—N. Miss.; A—1967; FC—1973; D—1967; E—1973 (Miss. Conference) TR—AL.-W. FL.—1975
1975—Thorsby-Jemison; 1977—Calvert-McIntosh; 1978—Whistler-Hubbard Memorial; 1980—Ensley; 1981—Retired
14 yrs.

S— FARMER, WILLIE Rt. 7, Box 51, Dothan, AL 36301
S—1985
1985—Tabernacle, Dothan

FC—47 FARROW, JAMES LEONARD, JR. 119 Jackson St., Selma, AL 36701
A—May 29, 1952; FC—1957; D—May 28, 1953; E—June 1957
1952—Student, Emory; 1955—Titus Ct.; 1959—Greenwood; 1961—Cottage Hill; 1964—Stapleton; 1966—Sweetwater; 1969—Mt. Vernon; 1971—East Tallassee; 1973—Marion Junction-Orrville; 1981—Selma, West Highlands
33 yrs.

AM—14 FAULK, L. MARK, JR. Rt. 4, Box 350, Opelika, AL 36801
PTLP—1972; FTLP—1975; D—1975; AM—1979
1972—Faulk Chapel-Elamville; 1975—Alston-Clopton; 1979—Ariton; 1982—Glenwood; 1984—Pine Grove
10 yrs.

FC—165 FILLINGIM, JAMES ELWOOD 6215 Overlook Rd., Mobile, AL 36608
A—1967; FC—1969; D—1967; E—Nov. 23, 1969
1967—Student, Asbury; 1969—Pleasant Hill, Ozark; 1970—Pinckard; 1972—Associate, Lafayette Street, Dothan; 1973—Eclectic; 1976—Wewahitchka; 1978—Geneva, West Side; 1983—Mobile: St. Paul; 1983 (Nov. 15)—Prichard, Eight Mile; 1985—Mobile: St. John, Associate and Campus Minister
18 yrs.

FC—218 FITZGERALD, E. BRUCE 103 W. King St., Headland, AL 36345
A—1975; D—1975; FC—May 30, 1977; E—May 30, 1977
1975—Student, Duke; 1976—Associate, Marianna, First; 1977—Pine Grove-Beulah; 1980—Hiland Park; 1981—Brundidge; 1985—Headland
10 yrs.

FC—183 FLEMING, DEWEY MAX 6215 Overlook Rd., Mobile, AL 36608
A—May 28, 1968; FC—May 29, 1972; D—May 28, 1968; E—May 29, 1972
1971—Associate, Ozark, First; 1973—Georgiana; 1976—Headland; 1979—Auburn, Wesley Foundation; 1981—Chipley; 1984—Mobile, St. John
16 yrs.

PTLP—8 FLOYD, WILLIAM P. P.O. Box 462, Marion, AL 36756
LP—1978
1978—St. Paul, Montgomery
6 yrs.

*AM—1 FOLKES, FRED MONROE P.O. Box 692, Excel, AL 36439
LP—June 1, 1962; AM—1969; D—May 28, 1964; E—June 1, 1966
1962—Sardis; 1963—St. Stephens; 1964—Pleasant Grove; 1965—Akron; 1966—Forest Home; 1968—Center Ridge; 1969—Pierce Chapel; 1970—Beatrice; 1972—Heiberger; 1973—Hopewell; 1974—Shady Grove; 1975—Williams-Tennille; 1976—Sepulga Ct.; 1978—Dozier; 1980—Lisman; 1982 (March 1)—Disability
21 yrs.

FC—190 FORD, CURTIS SCRUGGS P.O. Box 897, Bay Minette, AL 36507
LP—June 1, 1960; A—1971; FC—May 28, 1973; D—1963; E—1965
1960—Lower Peach Tree; 1969—Stapleton; 1973 (Aug. 1)—Pittsview; 1976—Pine Grove-Ebeneezer; 1978—Pine Grove 1979 (July 4)—Slocomb; 1983—Bay Minette: St. Paul
25 yrs.

*CPT—OM—1 FORD, HENRY 4706 Falcon Lane, Montgomery, AL 36111
(Member of N. Ala. Conference)
1973—(June 1) Pintlala; (June 15) Released from Pintlala; (Oct. 15)—Metropolitan

*R—22 FORD, MARSHALL GRAYDON 303 State St., Greensboro, AL 36744
A—Nov. 1934 (N. Ala.); FC—Nov. 1936; D—1936; E—1938
1934 (March 1 to Nov.)—Brookwood Ct.; 1934—Bethel Ct.; 1936—Piper-Coleanor; 1940—T to Alabama Conf.; 1940—Samson; 1944—Blountstown; 1947—Brewton, First; 1951—Marianna, First; 1953—Jackson, First; 1957—Demopolis; 1959—Demopolis District; 1965—Ozark, First; 1968—St. Andrew; 1970—Butler; 1972—Retired, Supplying Epps; 1972 (Oct.)—Retired, Supplying Coatopa; 1976—Supply Coke's Chapel-Cuba; 1980—Supplying Coke's Chapel; 1982 (Nov. 1)—Supplying, Coke's Chapel-Brewersville; 1983—Retired
37½ yrs. (31½—AL-W. FL; 6—N. AL)

FC—204 FREEMAN, GERALD CLYDE 4540 Narrow Lane Rd., Montgomery, AL 36116
A—1974; D—1974; FC—1975; E—May 26, 1975
1973—McRae St., Atmore; 1974—Pace; 1976—Ft. Walton Beach, Associate; 1978—Curtis Memorial; 1981—Mobile, Crawford Chapel; 1983—Montgomery: Asbury
11 yrs.

FTLP—11 FREY, GARY T. P.O. Box 337, Clopton, AL 36317
LP—1982
1982 (Oct. 1)—Kinsey-Blackwoods; 1983—Alston-Clopton
3 yrs.

FC—219 FRIEDMAN, JOHN C. P.O. Box 55, Satsuma, AL 36572
SLP—1971; A—1974; D—1974 (Courtesy, N. Ala.); FC—May 30, 1977; E—May 30, 1977
1970—Campground-Petrey; 1974 (Jan. 1)—Student, Emory; 1976—Panama City, First, Associate; 1979—Satsuma
15 yrs.

PM—34 FULCHER, MALCOLM W., II Rt. 2, Box 642, Russell Springs, KY 42642
S—1981; A—May 26, 1985; D—May 27, 1985
1981—East Tallassee; 1983—Student, Asbury
4 yrs.

FC—287 FULFORD, RUSSELL F. P.O. Box 215, Verbena, AL 36091
S—1975; A—May 26, 1980; D—May 26, 1980; FC—May 28, 1984; E—May 28, 1984
1975—Center Ridge; 1976—Honeyville; 1979—Davis Chapel-Mt. Springs; 1981—Salem Circuit; 1982—Verbena
10 yrs.

FC—227 FULLER, DONALD K. 306 W. Tuskeena St., Wetumpka, AL 36092
SLP—1971; A—May 30, 1976; D—May 30, 1976; FC—May 29, 1976; E—May 29, 1976
1971—Titus; 1974—Carrville; 1978—St. Paul, Bay Minette; 1981—Dothan, Curtis Memorial; 1983—Wetumpka
14 yrs.

FC—146 FULLER, WILLIAM FREDERICK 213 N. Three Notch St., Troy, AL 36081
A—1966; FC—1968; D—1966; E—1968
1966—Salem Ct.; 1968—Associate, St. James, Montgomery; 1970—Cantonment; 1974 (Jan. 1)—St. Andrew, Pensacola
1979—Abbeville; 1983—Troy: First
19 yrs.

PTLP—9 FUNCHESS, WILLIAM W., JR. 9310 Scenic Hwy., Pensacola, FL 32514
S—1980
1980—Guy's Chapel
5 yrs.

FC—157 FURR, FRANK 3755 Dauphin Island Pkwy., Mobile, AL 36605
LP—1953; A—1967; FC—1969; D—1967; E—1969
1952—McIntosh; 1957—Coden; 1959—Epworth-Springhill; 1960—Alston-Clopton; 1966—Epworth, Phenix City; 1970—Wesley Chapel, Mobile; 1973—(Name changed to Sage Ave.); 1976—DeFuniak Springs, First; 1979—St. Luke, Enterprise; 1982—Mobile, South Brookley
32 yrs.

PM—5 FURR, KENNETH P.O. Box 148, Coden, AL 36523
FTLP—1980; SLP—1981; A—May 23, 1983; D—May 23, 1983
1980—Trinity, Weoka; 1982—Student, Asbury; 1984—Coden
5 yrs.

AM—15 GADDIS, COY J. P.O. Box 96, Sweet Water, AL 36782
LP—1971; D—1973; AM—1981
1971—Richardsville, KY; 1973—Rocky Ford, GA; 1976—Newberry, FL; 1977—Farm Hill; 1981—Stapleton; 1983—Sweet Water
14 yrs.

FC—57 GAITHER, BILLY DOYLE 569 Holcombe Ave., Suite C, Mobile, AL 36606
LP—1952; A—June 2, 1955; FC—1959; D—May 31, 1956; E—1959
1952—Wallsboro; 1955—Student, Emory; 1957—Asbury, Montgomery; 1961—Wesley Chapel, Mobile; 1964—Hartford; 1969—Livingston; 1971—Chickasaw; 1976—Fort Walton Beach, First; 1983—Mobile District
33 yrs.

R—107 GAMBLIN, WALTER ROY 3425 Whitehall St., Montgomery, AL 36109
A—1951; FC—1954 (Mississippi); D—1951; E—1954
1951—Student, Emory; 1952—Chunky; 1954—Lauderdale; 1957—T to Alabama-West Florida; 1957—Canoe; 1960—Chisholm, Montgomery; 1962—Pepperell, Opelika; 1966—Eclectic; 1973—Daleville; 1975—Clayton; 1978—Ashford; 1981—Montgomery, St. Luke; 1984 (Nov. 1)—Fairview; 1985—Retired, supplying Oak Valley
34 yrs.

FC—249 GANDY, LUTHER P.O. Box 68, Brundidge, AL 36010
LP—1953; A—1959; FC—1961; D—1956; E—1958; Readmitted A—1979; FC—1980
1953—Canoe-Byrnville; 1955—Elizabeth Chapel; 1957—Brentwood; 1960—St. Luke, Montgomery; 1964—Phenix City, First; 1968—Butler; 1969—Sabbatical; 1970—Ft. Davis; 1971—Voluntary Location; 1978—Pleasant Grove; 1979—Bellview; 1981—Snowdoun; 1982—Snowdoun-Pintlala; 1985—Brundidge
24½ yrs.

FC—21 GARRISON, LANGDON HOWARD, JR. P.O. Box 248, Panama City, FL 32402
A-1952; FC—1954; D—1953; E—1955
1951—Loachapoka; 1955—Theodore; 1957—Associate, St. Francis, Mobile; 1958 (Nov. 2)—Phenix City, First; 1964—DeFuniak Springs, First; 1968—Springhill Ave., Mobile; 1980—Marianna District; 1983 (Nov. 15)—Panama City, First
33 yrs.

*FC—242 GATEWOOD, KATHRYN 900 22nd Ave., Milton, FL 32570
A—1974; D—1974; FC—1979; E—1979
1974—Perdido; 1975—Student, Candler; June 12—Pensacola, Pleasant Grove; 1977—Student, Candler School of Theology; 1978—Lisman; 1980—Sunflower; 1982—Midland City; 1983—Leave of Absence
9 yrs.

FC—220 GESSNER, DARYL EUGENE P.O. Box 158, Eclectic, AL 36024
A—1974; D—1974; FC—May 30, 1977; E—May 30, 1977
1974—Student, Asbury Seminary; 1976—McRae St.; 1982—Mobile, St. Francis Street; 1984—Eclectic
11 yrs.

*FC—28 GILBERT, GEORGE WASHINGTON, JR. 405 Willowbrook Terrace, Dothan, AL 36301
LP—1951; A—1952; FC—1955; D—1953; E—1955
1950—Banks; 1952—Pittsview; 1953—Epworth, Phenix City; 1955—Satsuma-Creola; 1957—Conference Evangelist; 1961—Ashford; 1963—Frazer Memorial, Montgomery; 1966—Shalimar; 1971—Mobile District; 1973—Dothan, First; 1983—Leave of Absence
33 yrs.

FC—276 GILBERT, PAULA ELIZABETH Admissions & Student Affairs, Duke Divinity School, Durham, NC 27706
A—1976; D—1976; FC—May 22, 1983; E—May 23, 1983
1976—Student, Duke; 1980—Admissions Office, Duke
9 yrs.

*PTLP—10 GISSENDANNER, JOSEPH W. P.O. Box 281, Slocomb, AL 36375
LP—1972; D—1972
1969—Pleasant Grove; 1973—Black-Millville; 1976—Providence; 1981—Hartford, St. Paul; 1985—No Appointment
16 yrs.

FC—303 GODWIN, DANIEL JAY 619 McRae St., Atmore, AL 36502
A—May 24, 1982; D—May 24, 1982; FC—May 26, 1985; E—May 27, 1985
1982—Student, Asbury; 1983—Ft. Walton Beach: First, Associate; 1984—Atmore, McRae Street
3 yrs.

FC—192 GOLDEN, DOUGLAS LAMAR Rt. 1, Box 368, Prattville, AL 36067
LP—1965; A—1971; FC—1973; D—June 1, 1971; E—May 28, 1973
1965—Pleasant Grove; 1967—Coffee Springs; 1969—Antioch-Liberty; 1972—Hurtsboro; 1974—Student, Scarritt College; 1976—Lisman Larger Parish; 1979—Gilbertown; 1981—Pensacola, Bellview; 1982—Ariton; 1983—Wesley Chapel; 1985—Pine Level
18 yrs.

FC—125 GRAHAM, KEITH BERTRUM P.O. Box 567, Melvin, AL 36913
A—1964; FC—1966; (Free Methodist Church); D—1959; E—1966 (Ala.-W. Fla.)
1964—Pine Grove-Ebeneezer; 1966—Trinity (Choctaw); 1967—Robinson Springs; 1968—Byrneville; 1969—Pace; 1972—Loxley-Rosinton; 1974—Washington Street-Epworth; 1976—Uriah; 1980—Repton; 1985—Melvin
21 yrs.

FTLP—12 GRANT, LISTER B. P.O. Drawer 117, New Brockton, AL 36351
FTLP—1978
1978—Bashi; 1980—Crawford; 1981—McKenzie Circuit; 1983—New Brockton
7 yrs.

FC—266 GRANT, WILLIAM EDWARD Rt. 2, Box 102, Newville, AL 36353
SLP—1974; A—May 28, 1979; D—May 28, 1979; FC—May 24, 1982; E—May 24, 1982
1974—Boylston; 1977—Shady Grove; 1978—Seale; 1981—Bascom-Greenwood; 1983—Columbia; 1985—Echo-Browns
11 yrs.

FC-172 GRANTHAM, WILLIAM KEITH P.O. Box 189, Wagerville, AL 36585
LP—1963; A—May 28, 1968; FC—June 2, 1970; D—1964; E—1966
1962—Repton; 1967—Chumuckla; 1971—Fort Deposit; 1975—Satsuma; 1976—McCann's; 1979—Florala; 1985—Ebenezer-Bethel
23 yrs.

R—24 GRAYSON, HENRY TATE 423 Shade Ave., Panama City, FL 32404
A—1942; FC—1946; D—1933; E—1946 (Courtesy, N. Ga.)
1941—Student, Asbury; 1942 (March 1)—Rutledge; 1944—Jay; 1948—St. Andrew, Panama City; 1950—Samson; 1953—Bayou la Batre; 1955—Brantley; 1956—Butler; 1957—Summerdale-Marlow; 1959—Napier; 1960—Calloway, Panama City; 1962—Millry; 1966—Westside, Geneva; 1969—Notasulga; 1971—Vernon; 1973—Retired
30½ yrs.

*RAM—6 GREEN, ALTON BENJAMIN Rt. 5, Box 540, Marianna, FL 32446
LP—1950; AM—May 27, 1969; D—1955; E—1958
1950—Deatsville; 1951—Cuba Ct.; 1953—Calvert; 1956—Sunflower; 1958—Deer Park-Fruitdale; 1960—Coffeeville; 1961—Pleasant Grove; 1962—Cypress; 1964—Honeyville; 1966—Salem; 1969—Supernumerary; 1970—Aldersgate, Mobile; 1971 (Jan. 1)—Hopewell; 1973—Vernon; 1977—Pine Apple; 1978—Retired, Supply Cypress; 1980—Retired, Supply, Grand Ridge; 1982—Retired, supplying Springhill
26 yrs.

*R—31 GREENE, WALLACE TERRELL Clayton, AL 36016
A—1955 (N. Ga.); D—1956; E—1957; FC—1957; T—to N. Carolina, 1958; T—to Ala.-W. Fla., 1974
1958—Hallsboro (N.C.); 1960—Chadbourn; 1962—Newport; 1963—Student; 1964—Jenkins Memorial; 1965—Seaboard; 1967—Pinebluff; 1971—Smyrna; 1973—Fairbluff-Cerro Gordo; 1974—Banks; 1975—Retired
20 yrs.

AM—2 GREENHILL, E. GLENN P.O. Box 235, Skipperville, AL 36374
LP—1965 (New Mexico); 1968—Alabama-West Florida; AM—1969; D—May 16, 1967 (New Mexico)
1965—Loco Hills (N.M.); 1966—Balmorhea Ct. (Texas); 1968—Sepulga; 1971—Dozier; 1974—Millry Circuit; 1977—Sunflower Circuit; 1980—Verbena; 1982—Skipperville
20 yrs.

AM—21 GREENLAW, LEROY W. 10625 Gulf Beach Hwy., Pensacola, FL 32507
FTLP—1980; AM—May 28, 1984; D—May 28, 1984
1980—Associate, Gadsden St.; 1983—Law Enforcement Ministries, Escambia Co.
5 yrs.

FC—121 GREENWOOD, ROBERT VALENTINE Rt. 1, Box 57, Fitzpatrick, AL 36029
LP—1954; A—1963; FC—1966; D—1956; E—1958
1954—Sandy Ridge; 1956—Washington St., Eufaula; 1957—Ensley; 1961—Elizabeth Chapel; 1962—Pace; 1968—Calloway; 1970—Trinity, Fort Walton Beach; 1972 (Aug. 15)—Prichard, First; 1973—Westview Heights, Ozark; 1975—Bayou la Batre; 1977—St. Luke, Montgomery; 1981—Skipperville; 1982—Pondtown; 1985—Hopewell
30 yrs.

R—36 GREGORY, WELTON 202 Hilltop Terrace, Montgomery, AL 36109
A—Nov. 1936 (M.E. Church); FC—Nov. 1938; D—1938; E—1940 (Methodist Church)
1935—Simpson, Birmingham (M.E. Church); 1939 (Oct. 4-Dec. 1)—Linden; 1939—Stockton; 1941—Eclectic; 1945—Executive Secretary, Board of Education; 1962—Gadsden St., Pensacola; 1965—Andalusia District; 1970—Fairhope; 1971—Methodist Information; 1976—Retired
N. Ala. LP ¾ yr. N. Ala. 4 yrs. Ala.-W. Fla. 36¾ yrs. 41½ yrs.

PTLP—11 GRICE, BOBBY W. P.O. Box 376, Midland City, AL 36350
LP—1973; D—May 28, 1973
1970—Mt. Hebron; 1975—Pleasant Ridge; 1980—Tabernacle (Dothan); 1985—Midland City
15 yrs.

FC—11 GRIFFIN, JAMES ALBERT, JR. Box 99, Gulf Shores, AL 36542
A—1951; FC—1953; D—1951; E—1953
1951—Wilmer; 1953—Citronelle; 1957—Graceville; 1960—Forest Hill, Mobile; 1967—Niceville; 1967 (July 1)—Atmore, First; 1971 (Jan. 1)—Retired; 1971 (Aug. 1)—Associate, Brewton First (Retired Supply); 1972—Returned to Active Status—Marlow-Gulf Shores; 1983—Gulf Shores
33 yrs.

FTLP—13 GRIFFIN, PAUL B. 609 Amelia Dr., Marianna, AL 32446
LP—1980
1980—Highland View; 1983—Beatrice; 1985—Marianna: Grace
5 yrs.

R—108 GRIGGS, WILLIAM HOWELL 1605 E. Selma St., Dothan, AL 36301
LP—June 1, 1952; A—June 3, 1954; FC—May 31, 1956; D—June 1, 1955; E—May 29, 1958
1952—Louisville-Clio; 1957—Summerville, Phenix City; 1958—Napier; 1959—Highland Park, Dothan; 1963—Thomasville; 1965—Flomaton; 1968—Robertsdale; 1970—Clayton; 1975—Graceville; 1981—Destin; 1982—Selma, Memorial; 1985—Retired
33 yrs.

AM—3 GUY, HURLEY DEE P.O. Box 134, Gilbertown, AL 36908
LP—1963; AM—1969; D—June 3, 1965; E—May 30, 1967
1962—Bruce; 1968—Hartford Ct.; 1971—Grace, Marianna; 1972—Thomaston; 1979—Louisville-Clio; 1981—Gilbertown
23 yrs.

PM—6 GUY, J. MELTON P.O. Box 65, Silas, AL 36919
S—1981; A—May 23, 1983; D—May 23, 1983
1981 (Feb. 8)—Taylor; 1981—Taylor-Malvern; 1981 (Sept. 1)—Loachapoka Circuit; 1984—Silas
4 yrs.

R—56 GUY, JACOB COLUMBUS Box 719, Blountstown, FL 32424
LP—1950; A—May 30, 1956; FC—May 29, 1958; D—1953; E—1955
1949—Vernon; 1953—Altha; 1956—Canoe-Byrneville; 1957—Elizabeth Chapel; 1958—Gonzalez; 1959—Bayou la Batre; 1962—Trinity, Panama City; 1965—Sweetwater; 1966—Plateau-Creola; 1971—Uriah; 1975—East Tallassee; 1979—Retired, Supply Williams Memorial
29¾ yrs.

FC—64 GUY, JESSE DALE P.O. Box 4097, Pensacola, FL 32507
A—1956; FC—1960; D—1958; E—1960
1956—Opp Memorial; 1957—Castleberry; 1961—Hillside, Phenix City; 1965—York; 1969—Theodore; 1972—Grove Hill; 1975—Highland Park, Dothan; 1979—Christ Church, Milton; 1985—Pensacola: Warrington
29 yrs.

R—72 GUY, OTIS TALMEDGE Rt. 2, Box 86-B, Wilmer, AL 36587
LP—1946 (Fla. Conference); 1950—(Alabama Conference); A—1955; FC—1957; D—1953; E—1955
1946—Eloise-Dundee (Fla. Conference); 1950—Black; 1952—Parker; 1954—Grace, Marianna; 1958—Freeport; 1960—Napier; 1962—Parker; 1963—Daleville; 1964—Newton; 1966—Slocomb; 1967—Columbia; 1969—Thomaston; 1970—Galilee; 1971—Calvert-McIntosh; 1973—Mt. Zion, East; 1975—Alco; 1977—Mt. Vernon; 1979—Chumuckla; 1980—Stapleton; 1981—Retired; 1982—Retired, supplying Black; 1983—Retired; 1983 (Oct. 1)—Retired, supplying Deer Park
35 yrs.

*S— HABBARD, ADDIS I. Rt. 3, Box 84, Slocomb, AL 36375
PTLP—1978; S—1984
1978—Campbellton
7 yrs.

FC—243 HALE, CHARLES H., JR. P.O. Drawer 6150, Montgomery, AL 36194
A—1976; D—1976; FC—May 28, 1979; E—May 28, 1979
1976—Student, Candler; 1978—Fowl River; 1981—Louisville; 1983—Montgomery: First, Associate
8 yrs.

*FC—137 HALE, LOWELL EDGAR 7 Lewis Dr., Hurlburt Field, FL 32544
A—May 22, 1966 (Central Alabama); FC—June 2, 1968; D—1965; E—1968
1964—Union Springs; 1965—Eclectic Ct.; 1966—Dadeville; 1967—Opelika Ct.; 1968—Tuskegee, Bowen; 1972—Chaplain, U.S. Air Force
21 yrs.

PTLP—11 HALL, ADDIE JUNE 2600 N. 13th St., Pensacola, FL 32503
LP—1985
1985—No Appointment

FC—82 HALL, BILLY FRANK 824 Houston Park, Selma, AL 36701
LP—1955; A—1958; FC—1961; D—1959; E—1961
1956—Whatley Ct.; 1958—Louisville-Clio; 1961—Grace, Mobile; 1966—Tuskegee; 1968—Fulton Heights, Mobile; 1974—Jackson; 1980—Church St.
30 yrs.

S— HALL, HAROLD J., JR. Rt. 3, Box 259, Ashford, AL 36312
S—1985
1985—Kinsey

FC—182 HALL, ROBERT EARL 2419 W. Orlando Rd., Panama City, FL 32405
LP—1959 (Ala.-W. Fla.); A—1966 (N. Ala.); FC—1970 (N. Ala.); D-1966; E—1970
1959—Bascom; 1961—Cuba Ct.; 1963—Lee Ct.; 1964—Cypress; 1965—Centre (N. Ala.); 1967—Mt. Zion; 1969—Trinity; 1970—Associate, First Gadsden; 1971—(Transfer to Ala.-W. Fla.), Brantley; 1975—Westview Heights; 1976—Pace; 1977—Snowdoun; 1979—Fort Deposit; 1981—Panama City, Hiland Park
18 yrs.

PTLP—12 HAMBY, THURSTON E. 1008 86th Way, Birmingham, AL 35206
LP—Sept. 22, 1956
1956—Ft. Payne; 1962—No appointment; 1964—Collinsville; 1970—Eutaw-Springfield; 1973—Eutaw Circuit
27 yrs.

PM—18 HANKINS, JACK ALLEN Rt. 2, Box 335, Monroeville, AL 36460
A—May 28, 1984; D—May 28, 1984
1984—Bermuda
1 yr.

FC—191 HARBOUR, ALVIN NORRIS, JR. P.O. Box 266, Port St. Joe, FL 32456
A—1970; FC—1973; D—1970; E—May 28, 1973
1970—Student, Duke; 1972—Satsuma; 1975—Cloverdale; 1978—Bonifay; 1980 (Oct. 15)—Dauphin Way, Associate; 1983—Port St. Joe
15 yrs.

RAM—5 HARRINGTON, ROBERT COLEMAN 1455 Druid Dr., Mobile, AL 36618
LP—1963; AM—1969; D—June 3, 1966
1963—Government St., Greenville; 1965—Beatrice; 1966—Brent; 1974—Verbena; 1976—Retired; 1978—Supply-Ebenezer; 1981—Supplying Georgetown-Chunchula; 1984—Retired
13 yrs.

FTLP—14 HARRIS, DONALD R. Rt. 1, Letohatchee, AL 36047
LP—1980
1980—Rutledge; 1982—Midway; 1983—Sandy Ridge
5 yrs.

R—20 HARRIS, THOMAS SUMMERFIELD 306 Redwood Dr., Dothan, AL 36301
A—1927 (N. Ala.); 1927—T to Alabama; FC—1929; D—1929; E—1931
1925—Easonville (N. Ala.); 1927—Silas; 1928—Perote; 1930—Smiths; 1933—Atmore; 1935—Hurtsboro-Seale; 1939—Brundidge; 1941—Wetumpka; 1944—Brewton, First; 1947—Opelika, First; 1950—Troy District; 1954—Richards Memorial, Pensacola; 1957—Lafayette St., Dothan; 1960—Marion; 1962—Port St. Joe; 1966—Elba; 1970—Retired, Supply Midland City; 1975—Supply Napier; 1976—Supply, Pleasant Grove
42½ yrs.

FC—31 HASTINGS, JOSEPH EDMUND P.O. Box 1371, Andalusia, AL 36420
A—May 29, 1952; FC—June 1, 1955; D—June 3, 1954; E—June 1, 1955
1952—Missionary to India; 1953—Student, Emory; 1954—Midway; 1956—Cottage Hill-Springhill; 1958—Eight Mile; 1963—Butler; 1967—Milton, First; 1975—Tallassee, First; 1981—Conference Council, Pensions Funding Crusade; 1984 (Jan. 1)—Conference Treasurer and Executive Officer, Board of Pensions
32 yrs.

*PM—19 HATAWAY, ANITA GAY Rt. 1, Box 96, LaPine, AL 36046
A—May 28, 1984; D—May 28, 1984
1984—Student, Perkins

R—69 HATHAWAY, MRS. LUCY CAMPBELL P.O. Box 332, Pinckard, AL 36371
LP—1961; A—May 27, 1969; FC—1971; D—1962; E—May 29, 1964
1961—Pleasant Ridge, Enterprise; 1969—Sylvan Grove; 1973—Seale; 1974—Sandy Ridge; 1977—Webb; 1979—Coordinator Social Services, Wesley Manor; 1980—Retired
7 yrs.

FC—84 HAYS, CHARLES CLARENCE, JR. 2001 W. 11th St., Panama City, FL 32405
LP—1954; A—1959; FC—1961; D—1959; E—1961
1955—Woodland-Pike Road; 1958—McKenzie-Red Level; 1960—Student, Emory (Youth Minister, Grace, Atlanta, Ga); 1961—Wesley Chapel, Opelika; 1962 (Feb. 15)—Michigan Ave., Mobile; 1962—Saraland; 1967 (July 1)—McCann's Chapel, Jackson; 1969—Hartford; 1973—Brewton, First; 1976—Gadsden St.; 1983—Ft. Walton Beach, First; 1984—Panama City, St. Andrew
29½ yrs.

*R—11 HEADLEY, LARCE BASCOMB P.O. Box 69, Frisco City, AL 36445
A—July 1929 (Ala. M.P.); FC—1932; D—1929; E—1932
1929—Chilton Ct.; 1931—Cullman Ct.; 1934—Mt. Carmel Ct.; 1935—Shelby Ct.; 1936—Georgiana Ct.; 1940—Dadeville; 1946—Repton; 1949—Ashford; 1950—St. Stephens; 1952—Frisco City; 1955—Repton; 1960—New Brockton; 1961—Bellville-Mt. Zion; 1964—Mt. Zion, West; 1965—Cedar Hill, Brewton; 1966—Retired, Supply Excel; 1976—Retired
36½ yrs.

*CPT—110 HELMS, JOHN WAYNE 15 Hillswood, Tuscaloosa, AL 35404
A—1962; FC—1965; D—1962; E—1965
1962—Student, Vanderbilt; 1965—Associate, Pensacola, First; 1967—Conference Council; 1969—Asbury, Montgomery; 1971—(Released Aug. 31 to attend U. of Ala.); 1973—Social Worker; 1979 (Sept. 1)—Akron-Flatwoods
15¼ yrs.

FC—251 HELVERSTON, LAUREN LAMAR 4813 Iveywood Dr., Mobile, AL 36619
A—1977; D—1977; FC—May 26, 1980; E—May 26, 1980
1977—Student, Asbury; 1979—St. Stephens; 1982—Mobile, Grace
6 yrs.

FC—13 HENDRICKS, RALPH RUSH P.O. Box 85, Marion, AL 36756
A—1951; FC—1953; D—1953; E—1954
1950—Baker; 1951—Associate, Crestview; 1952—Brent-Ferry Pass, Pensacola; 1956—Elba; 1961—Tallassee, First; 1964—Greensboro; 1966—Dalraida, Montgomery; 1970—Andalusia District; 1975—Shalimar; 1979—Troy, First; 1983—Marion
34 yrs.

FC—39 HENDRICKS, ROBERT EDWARD 719 Cherokee Rd., Eglin AFB, FL 32542
LP—1951; A—1953; FC—1955; D—1954; E—1956
1949—Associate, Myrtle Grove, Pensacola; 1950—Baar St., Pensacola; 1951—Perote; 1952—Ramer-Pine Level; 1954—Summerville, Phenix City; 1956—Chaplain, U.S. Air Force
36 yrs.

FC—24 HENNE, EDWARD DELL P.O. Box 338, Bay Minette, AL 36507
A—1952; FC—1954; D—May 28, 1953; E—May 31, 1956
1950—Walker Chapel (N. Ala.); 1951—Center Hill (N. Ala.); 1952—Evergreen Ct.; 1953—Lisman; 1954—Pine Hill; 1957—Forest Hill, Mobile; 1960—Oakdale, Mobile; 1962—Camden; 1965—Wilmer; 1969—Eight Mile; 1971—Blountstown; 1975—Elba; 1980—Butler; 1985—Bay Minette: First
33 yrs.

FC—80 HERNDON, WILLIAM CARL 4128 Beacon Lane, Mobile, AL 36609
LP—1955; A—1958; FC—1961; D—1959; E—May 28, 1961
1955—Kinston; 1958—Chestnut Grove; 1959 (Sept. 1)—Rutledge; 1962—Associate, Warrington, Pensacola; 1964—Summit Park, Pensacola; 1967—Woodlawn, Panama City; 1971—Auburn Wesley Foundation; 1979—Sabbatical, Supply-Society Hills 1980—Pleasant Valley; 1983—Citronelle; 1985—Auburn Extension, U. of S. AL
30 yrs.

PTLP—13 HERRING, JOHNNIE Rt. 3, Box 282, DeFuniak Springs, FL 32433
PTLP—1978
1978—Opp Ct.; 1979—Poplar Head-Cedar Grove; 1981—Poplar Head; 1982—DeFuniak Springs: Wesley Memorial; 1983—Poplar Head
7 yrs.

PTLP—14 HIGDON, GLENN 603 Denby St., Monroeville, AL 36460
LP—1976
1976—Georgiana Ct.; 1981—Conecuh Circuit; 1982—Georgiana Circuit
9 yrs.

FC—43 HIGDON, PAUL MIXON P.O. Box 208, Clayton, AL 36016
LP—1952; A—May 27, 1953; FC—May 31, 1956; D—May 31, 1956; E—1959
1952—Westside, Geneva; 1960—Curtis Memorial, Dothan; 1960 (Dec. 1)—Verbena; 1966—Century; 1974—Loxley-Rosinton; 1978—Loxley; 1981—Ensley; 1984—Clayton
33 yrs.

R—37 HILDRETH, CHARLES HENRY 7301 Northshore Dr., Navarre, FL 32561
A—Nov. 19, 1933; FC—Nov. 24, 1935; D—Nov. 24, 1935; E—Nov. 21, 1937
1933—Bolling; 1935—Plantersville; 1939—Fort Deposit; 1944—Lafayette St., Dothan; 1957—Gadsden St., Pensacola; 1962—Capitol Heights, Montgomery; 1965—Demopolis District; 1971—Fort Walton Beach, First; 1976—Retired; 1976 (Sept. 1)—Venters Memorial; 1982—Retired; 1983—Retired, supplying Navarre
42½ yrs.

R—99 HILL, HERBERT CLAYTON 1508 Powe Rd., Demopolis, AL 36732
A—June 2, 1955; FC—1961; D—1959; E—1961
1952—Deer Park-Fruitdale; 1953—Coatopa; 1955—Coatopa; 1957—Thomaston; 1958—Hurtsboro; 1962—Centreville; 1965—Florala; 1968 (Jan.1)—Butler; 1970—Prichard, First; 1972 (Aug. 15)—Linden; 1976—Hartford; 1979—Camden; 1984—Retired; 1984 (Sept. 1)—Retired, supplying Cokes Chapel-Brewersville
29 yrs.

PTLP—15 HINES, BETSY A. 244 Autumn Dr., W., Satsuma, AL 36572
LP—1984
1984 (Nov. 15)—Prichard: Whistler

*S— HINSON, JAMES W. 134 Chickasaw Dr., Jackson, AL 36545
LP—1977
1977—S. Choctaw Ct.
8 yrs.

FC—10 HOAGLAND, RAYMOND LEE, JR. 3820 Scenic Dr., Mobile, AL 36605
A—June 6, 1950; FC—May 28, 1953; D—June 2, 1951; E—May 28, 1953
1950—Student, Boston; 1951—Fulton Heights; 1954—Abbeville; 1959—Milton; 1962—Forest Ave., Montgomery; 1965—Dothan District; 1966—Mobile District; 1971—Forest Hill, Mobile; 1985—Sabbatical Leave
35 yrs.

RLP—6 HOBBS, WILLIAM D. 505 Bel Air Blvd., Apt. 139, Mobile, AL 36606
S—1980; 1981—FTLP
1979 (July 1)—Mt. Carmel; 1980—Pondtown; 1982—LaPine; 1984—Hopewell; 1985—Retired
5 yrs.

FTLP—15 HODGES, NORMAN F. Rt. 1, Box 182-A, Maplesville, AL 36750
PTLP—1978
1978—Williams Memorial; 1979—Honeyville; 1984—Cox Chapel
7 yrs.

FC—177 HOLLADAY, BOBBY SHERRELL P.O. Box 609, Millbrook, AL 36054
LP—1963; A—May 27, 1969; FC—June 1, 1971; D—May 27, 1969; E—June 1, 1971
1963—Pike Road; 1964—Clio; 1966—Goshen; 1968 (Nov.)—Lee Ct.; 1971—Associate, Panama City, First; 1973 (Aug. 15)—Wesley Memorial, Opelika; 1977—Ashford; 1978—Summerville; 1983 (Sept. 15)—Millbrook
22 yrs.

FC—58 HOLLAND, JACK P.O. Box 566, Greensboro, AL 36744
A—1955; FC—June 1959; D—May 30, 1957; E—May 28, 1959
1955—Ft. Davis-Hopewell; 1960—East Brewton; 1962—Hurtsboro; 1966—Summerville, Phenix City; 1970—South Brookley, Mobile; 1972—Greensboro; 1978—Dexter Ave.; 1980—Disability
30 yrs.

AM—16 HOLLOWAY, JOSEPH AMOS, II P.O. Box 177, Thomaston, AL 36783
S—Jan. 1, 1977; FTLP—1977; AM—May 24, 1982; D—May 24, 1982
1977 (Jan. 1)—St. Paul, Hartford; 1977—St. Paul, Enterprise; 1978—Bethel; 1979 (Sept. 23)—Thomaston
8 yrs.

FC—277 HOLMES, RICHARD P.O. Box 265, Wewahitchka, FL 32465
S—1974; A—May 28, 1979; D—May 28, 1979; FC—May 22, 1983; E—May 23, 1983
1974—Opp Circuit; Jan. 1, 1975—Antioch-Liberty; 1977—Ariton; 1979—Alston-Clopton; 1981—Wewahitchka
11 yrs.

*FC—158 HORNE, LAWRENCE REXWELL 5727 Johnson St., Otis ANGB, MA 02542
A—1967; FC—1969; D—1964; E—1969
1967—Gulf View-St. Mark, Panama City; 1969—Chaplain, U.S. Navy
18 yrs.

FC—178 HOSEY, JAMES NEWELL, JR. P.O. Box W.G.M., Marion, IND 46952-0948
A—1968 (W. Penn.); FC—1971 (Ala.-W. Fla.); D—1968 (W. Penn.); E—1971 (Ala.-W. Fla.)
1968—Student; 1970 (June 2)—T to Ala.-W. Fla., Associate, Demopolis; 1971—Associate, Lafayette St., Dothan; 1972—Christ Church, Milton; 1977—World Gospel Mission; 1979—Leave of Absence; 1983—World Gospel Mission
11 yrs.

PM—20 HOUSTON, JAMES GORMAN, III P.O. Box 56, Loxley, AL 36551
A—May 28, 1984; D—May 28, 1984
1984—Student, Yale; 1985—Loxley

FTLP—16 HOWARD, JAMES Rt. 3, Box 36-A, Eutaw, AL 35462
LP—1975
1975—Marion Circuit; 1981—Butler Circuit; 1982—Akron Circuit
10 yrs.

FC—240 HOWELL, LEONARD LYMAN, JR. 111 Fourth St., Brent, AL 35034
LP—June 1, 1952; A—June 3, 1954; FC—May 31, 1956; D—May 31, 1956; E—1959
1952—St. Stephens; 1954—Chatom-Tibbie; 1956—Pine Grove-Liberty; 1958—Macon Ct.; 1959—Friendship-New Bethel; 1960—Cain's Chapel; 1963—Cottonwood; 1964—Wewahitchka; 1966—Pepperell; 1968—Sabbatical; 1969—Voluntary Location; 1969—Robinson Springs (Lay Pastor); 1973—Returned to Active Status, Robinson Springs; 1977—Wilmer-Tanner Williams; 1979—Georgiana; 1980—Jay; 1981—Bagdad-Mae Edwards; 1983—Brent
28 yrs.

*RAM—14 HOWELL, RALPH EZELL Rt. 1, Box 132, Evergreen, AL 36401
S—1965; AM—1976
1965—Dozier; 1966—Mt. Zion, West; 1967—No appointment; 1968—Mt. Zion, West; 1969—No appointment; 1971—Mt. Zion, West; 1973—No appointment; 1975—Mt. Zion, West; 1977—Disability Leave; 1983—Retired
13 yrs.

R—63 HOWINGTON, ARTHUR FLETCHER P.O. Box 23, Eclectic, AL 36024
LP—1938; A—1939; FC—Nov. 10, 1944; D—Nov. 29, 1941; E—Nov. 10, 1944
1938 (April 1)—Beatrice; 1939—Titus; 1941—Student, Emory; 1944—Pine Apple; 1945—Memorial, Selma; 1948—York; 1950—Moundville; 1954—Broad St., Mobile; 1955—Wetumpka; 1959—Tallassee, First; 1961—Monroeville; 1968—Capitol Heights; 1972 (Aug. 15)—Troy District; 1974—Geneva, First; 1978—Executive Director-Blue Lake; 1980 (Dec. 31)—Retired
41½ yrs.

*R—2 HUGHEN, GEORGE OLIVER 1149 Gaddis Ave., Prattville, AL 36067
A—Dec. 1922; FC—Nov. 1924; D—Nov. 1924; E—Nov. 1926
1922—Echo; 1923—Brewton Ct.; 1926—Pollard; 1927—Repton; 1929—Suggsville; 1933—Heiberger; 1934—Coffeeville; 1935—Daleville; 1937—Calvert; 1941—Ariton; 1945—Byrneville; 1946—Beatrice; 1948—McKenzie-Red Level; 1950—Autaugaville; 1952—LaPine; 1953—Verbena; 1955—Claud Ct.; 1959—Pine Level, Prattville; 1960—Retired; 1967—Retired, Supplying Clanton Ct.; 1969—Retired, Supplying Jemison; 1975—Retired
37½ yrs.

*FC—163 HUGHES, WILLIAM JENNINGS, JR. 2205 N. 13th Ave., Pensacola, FL 32503
A—June 2, 1955; FC—1960; D—1958; E—1960
1955—Canoe-Byrneville; 1956—Excel; 1958—Washington St., Eufaula; 1959—Stapleton; 1960—Sneads; 1961—Disability
29 yrs.

FC—184 HUNT, ALBERT ROY, JR. 4407 Linda Dr., Phenix City, AL 36867
LP—1960; A—June 2, 1970; FC—May 30, 1972; D—June 3, 1965; E—May 30, 1967
1959—Crawford; 1961—Glenwood; 1962—Associate & Minister of Music, Andalusia, First; 1965—Gulfview-St. Mark, Panama City; 1967—Associate & Minister of Music, Brewton, First; 1968—Canoe; 1971—Seale; 1973—Associate & Minister of Music, Dothan, Lafayette Street; 1974—Associate & Minister of Music, Montgomery, St. James; 1975—Mt. Carmel; 1979—Perry Hill; 1981—Phenix City, First; 1984—Leave of Absence
19 yrs.

PTLP—17 HUNTER, WILLIAM R. Rt. 3, Box 165-A, DeFuniak Springs, FL 32433
LP—1972; D—1973; AM—1976; 1983—Discontinued; 1984—FTLP
1971 (Sept. 1)—Black; 1972—Sardis; 1975—Freeport; 1981—Bermuda; 1983 (Oct. 31)—Released from Appointment; 1984—Center Ridge; 1985—Salem
12 yrs.

AM—20 HUST, WILLIAM N. P.O. Box 215, Hurtsboro, AL 36860
LP—1978; AM—May 23, 1983; D—May 23, 1983
1978—Cottage Hill; 1981—Marion Junction; 1985—Hurtsboro
7 yrs.

*RLP—2 HUTTO, ALPHIE LEE Rt. 2, Box 317E, Milton, FL 32570
LP—1971
1971—Elizabeth Chapel; 1975—No appointment; 1975 (Oct. 1)—Stockton; 1979—Retired
5 yrs.

RLP—7 HUTTO, WILLIAM VERNON Rt. 1, Box 194-H, Century, FL 32535
LP—1969; D—June 1, 1971
1969—Byrneville; 1976—Canoe; 1985—Retired
16 yrs.

FC—70 HYLES, FRANK THOMAS, JR. Rt. 10, Box 47-A, Montgomery, AL 36116
A—May 29, 1958; FC—June 1, 1960; D—May 29, 1958; E—June 2, 1960
1955—Orrville; 1956—Pine Apple; 1958—Student, Emory; 1960—Plantersville; 1962—Wesley Memorial, Opelika; 1966—Grand Bay; 1970—Luverne; 1974—St. Luke, Enterprise; 1979—Associate Director, Conference COM; 1982—Spanish Fort; 1984—Montgomery, Aldersgate
27¼ yrs.

PTAM—4 INGRAM, CLETICE CLAYTON P.O. Box 142, Clanton, AL 35045
LP—1957; AM—1969; D—May 30, 1963; E—June 1, 1965
1956—Clanton Ct.; 1960—Gainesville Ct.; 1961—Cuba Ct.; 1962—Whatley Ct.; 1963—Clanton Ct.; 1965—Brent; 1966—Beatrice; 1968—Walnut Creek; 1977—Jemison-Thorsby; 1981—Robinson Springs
29 yrs.

*RAM—17 INGRAM, MORRIS O. Rt. 3, Box 74, Thomasville, AL 36784
LP—1959; AM—1969; D—May 21, 1962; E—1964; 1982—Withdrawn; 1984—Readmitted as AM
1959—Lower Peach Tree; 1959 (Oct. 1)—Gilbertown; 1964—Midway; 1967—Pine Hill; 1968—Loxley; 1972—Coatopa; 1972 (Sept. 1)—Released at own request; 1973—Whatley-Lower Peach Tree; 1976—Lower Peach Tree; 1981—No Appointment; 1982—Withdrawn; 1984—Retired
10¾ yrs.

FC—138 JACKSON, ALLEN KEITH 1500 E. Fairview Ave., Montgomery, AL 36194-6201
A—June 20, 1954 (Rocky Mtn.); FC—June 15, 1958 (Rocky Mt.); D—1956; E—1958
1954—Student; 1955—Erie, Col.; 1958—Student; 1960—Professor, Morningside College; 1962 (June 10)—T to No. Iowa, Dean Morningside College; 1968 (May 28)—T to Ala.-W. Fla., President, Huntingdon College
31 yrs. (Rocky Mtn.—14; AL.-W. FL.—17)

FC—50 JACKSON, JOHN CARL, JR. P.O. Box 188, Jackson, AL 36545
A—June 1951 (Mississippi); FC—June 1953; D—June 1952; E—June 1953
1947—Hermanville, Miss.; 1950—Pekin, Ind.; 1951—Lafayette, Ga.; 1952—Lorman; 1954—Vaughn; 1957—T to Ala.-W. Fla., Livingston; 1961—Moundville; 1964—Wesley Chapel, Mobile; 1966—St. Andrew, Pensacola; 1970—Trinity, Panama City 1979—Eclectic; 1984—Jackson, McCann Chapel
34 yrs.

FC—179 JAY, DONALD P.O. Box 7086, Pensacola, FL 32514
LP—1958; A—May 30, 1969; FC—June 4, 1971; D—May 28, 1964; E—June 1,1966
1958—Ponce de Leon; 1959—Center Ridge; 1961—Galilee; 1962—Cottondale; 1963—Pleasant Hill, Ozark; 1964—Gastonburg; 1966—Coden-Zirlott Rd.; 1970—Altha; 1972 (Sept. 1)—Calloway; 1974—Pensacola, Special Ministries (August 15) 1980 (Oct. 15)—Eufaula, Washington Street; 1984—Pensacola, Ensley
25 yrs.

AM—5 JAY, WINSTON DOW 406 Gibson St., Enterprise, AL 36360
LP—1961; AM—1969; D—May 28, 1964; E—June 1, 1966
1961—Highland View; 1962—Wesley Memorial, DeFuniak Springs; 1964—Wausau; 1966—Galilee; 1967—Lowndesboro; 1969—Verbena; 1974—Cain's Chapel; 1980—Warrington; 1985—Enterprise: St. Luke
21 yrs.

FC—288 JEFFCOAT, JAMES ROY, JR. 307-A Montgomery St., Troy, AL 36081
A—May 30, 1977; D—May 30, 1977; FC—May 28, 1984; E—May 28, 1984
1977—Student, Asbury Seminary; 1981—Student, Candler; 1982—Student, Drew; 1983—Opp: First, Associate; 1984—Student, Drew; 1985 (Jan. 1)—Troy Wesley Foundation
2 yrs.

*RAM—2 JERNIGAN, WILLIAM CARNIE 2551 E. Johnson, Pensacola, FL 32504
LP—1958; AM—1969; D—1961; E—1963
1958—Sepulga Ct.; 1964—New Brockton; 1965—Gainesville Ct.; 1967—Memorial, Opp; 1969—Rose Hill; 1970—Retired; 1973—Retired, Supplying Shady Grove; 1974—Supplying Heiberger; 1976—Supplying New Bethel; 1977—Retired
12 yrs.

FC—228 JINES, JAMES J. Rt. 10, Box 300, Andalusia, AL 36420
T—N. Ala. (May 30, 1977); FC—May 29, 1978; E—May 29, 1978; (N. AL.) A—June 7, 1976; D—June 7, 1976
1977—Loachapoka; 1979 (Oct. 1)—Chisholm; 1982—Pine Grove; 1983—Brewton: Cedar Hill; 1984—Mt. Zion, East
8 yrs.

PM—7 JOHNS, LOUISE 4037 Strathmore Dr., Montgomery, AL 36116
A—May 23, 1983; D—May 23, 1983
1983—Teacher, Huntingdon College; 1984—Teacher, Huntingdon and Chaplain, Tutwiler Prison
2 yrs.

CPT—206 JOHNS, ROGER DICK 4037 Strathmore, Montgomery, AL 36116
S—1974; T—April 15, 1975 (FC)
1974—Ramer; 1975—Professor, Huntingdon College, Supply Ramer
11 yrs.

*PM—21 JOHNSON, HARRY C. P.O. Box 266, Port St. Joe, FL 32456
A—May 28, 1984; D—May 28, 1984
1984—Student, Candler; 1985—Port St. Joe, Associate

PM—22 JOHNSON, JOHNNY WINSTON, JR. P.O. Box 62, Louisville, AL 36048
SLP—1971; D—1975; FTLP—1978; AM—May 24, 1982; A—May 28, 1984; D—May 28, 1984
1971—Galilee; 1976—Cottage Hill; 1978—Pineview; 1984—Louisville
14 yrs.

FC—262 JOHNSON, R. BRUCE P.O. Box 490, Phenix City, AL 36867
S—1948; A—1958; D—1958; FC—1960; E—1960; Readmitted as PM—1979; FC—1981
1948—Plateau; 1951—Irvington-Fowl River (6 months); 1952—Mt. Hermon; 1954—Gilbertown; 1955—Gainesville; 1956—Uniontown; Released July 1, 1957 to attend school and supplied Warm Springs in S. Ga. Conference; 1958—Thomaston; 1961—Crawford, Mobile; 1966—Asbury, Montgomery; 1967—Highland Park, Dothan; 1969—Forest Park, Panama City; 1970 (Feb. 8)—Withdrew from U.M.C.; 1978—Andrews Chapel (N. ALA. Conference); 1979—Readmitted as PM—Beatrice; 1980—Pinckard; 1983—Dothan, Curtis Memorial; 1985—Phenix City: Trinity
26 yrs.

*R—57 JOHNSTON, ROBERT ERSKINE 3311 Dogwood Ct., Bloomfield Hills, MICH. 48013
LP—1950; A—May 29, 1952; FC—May 29, 1957; D—May 28, 1953; E—June 1, 1955
1950—Hope Hull; 1952—Student, Vanderbilt; 1955—Normandale, Montgomery (Organized Church); 1959—Chaplain, U.S. Army; 1979—Retired
29 yrs.

*R—54 JONES, DANIEL 301 Poplar St., Athens, AL 35611
A—1939; FC—1943; D—1941; E—1943
1939—Student, Emory (Served Oakland-Williamson, Holston Conf. 12-1-1941 to 10-1-1942); 1942—Autaugaville; 1945—Student, Boston (Cambridge, Trinity); 1947—Livingston; 1952—Springhill Ave.; 1957—Marianna First; 1961—Fairhope; 1964—Auburn, First; 1968—Professor, Athens College; 1979—Retired
28 yrs.

R—86 JONES, HANIEL P.O. Box 2398, Auburn, AL 36831
A—1945; FC—1947; T—1950 to Burma Conference; T—May 29, 1958 to AL.-W. FL. Conference; 1958—Voluntary Location; 1982—Readmitted
1945—Autaugaville; 1948—Student, Hartford Seminary; 1949—Missionary to India; 1950—Missionary to Burma; 1958—Located; 1982—Retired
13 yrs.

SLP—14 JONES, JEFFREY C. Rt. 6, Box 155, Clanton, AL 35045
LP—1981
1980—Cottondale; 1983—Shady Grove; 1984—Walnut Creek
5 yrs.

FC—27 JONES, JOSEPH JOEL P.O. Box 155, Georgiana, AL 36033
LP—1949; A—1952; FC—1954; D—May 23, 1953; E—June 3, 1954
1949—Hillside, Phenix City; 1954—McKenzie-Red Level; 1955—Snowdoun; 1959—St. Luke, Enterprise; 1963—Highland Park, Dothan; 1967—Pleasant Valley, Mobile; 1977—Perry Hill; 1979—Evergreen; 1983—Georgiana
32½ yrs.

*SLP—15 JONES, ZANE H. Rt. 5, Box 261-AI, Tallassee, AL 36078
SLP—1984
1984—Oak Valley Station; 1985—Student, Candler
1 yr.

*FC—40 JORDAN, COYT HERBERT, JR. 310 Lazenby St., Monroeville, AL 36460
LP—June 1, 1952; A—May 27, 1953; FC—June 1, 1955; D—June 1, 1955; E—1957
1952—Lower Peach Tree; 1954—Excel; 1956—Marion Junction-Orrville; 1958—Pinckard; 1959—West Side, Geneva; 1960—Wewahitchka; 1964—Robinson Springs; 1967—Sabbatical Leave; 1968—LaPine; 1970—Disability
33 yrs.

FC—38 JORDAN, RICHARD ELGIN 3319 McGehee Rd., Montgomery, AL 36111
LP—June 1, 1952; A—May 27, 1953; FC—June 1, 1955; D—Sept. 12, 1954 (Courtesy, N. Ala.); E—1957
1952—Baker; 1953—Elizabeth Chapel; 1955—Trinity, Prichard; 1958—Pine Grove-Liberty; 1961—Chaplain, U.S. Navy; 1982—Daleville; 1985—Montgomery: St. Mark
33 yrs.

*CPT—139 JOSEPH, JACOB ANDREW 1857 Hurtel St., Mobile, AL 36605
LP—June 11, 1961 (Central Alabama); A—May 22, 1966; FC—June 2, 1968; D—1966; E—1968
1961—Tensaw Ct.; 1968—Tensaw-St. John
24 yrs.

FTLP—18 JOYNER, JESSE DANIEL 140 Chumuckla Hwy., Milton, FL 32570
LP—1967; D—1971
1968—Aldersgate, Mobile; 1970—Bermuda; 1973 (Aug. 1)—Stapleton; 1978 (Aug. 1)—Pace
17 yrs.

FTLP—19 KEENAM, CLAUDE W. Star Rt., Box 2209, Lillian, AL 36549
S—1974; LP—1981
1974—Opp Memorial; 1981—Lillian
11 yrs.

*AFM—5 KELLY, A. CLAY P.O. Box 485, Brewton, AL 36426
1983—Affiliate Member (Member of the Memphis Conference)
1983—Counselor, Southwest AL. Mental Health, supplying Baker

PM—35 KELLY, CHARLES RAY P.O. Box 425, Mt. Vernon, AL 36560
LP—1971; AM—May 23, 1983; D—May 23, 1983; A—May 26, 1985
1971—Sardis; 1972—Echo; 1974—No appointment; 1976—Center Ridge; 1979—Wesley Chapel, Enterprise; 1985—Mt. Vernon
12 yrs.

FTLP—20 KEMPER, HARRY BRUCE, JR. P.O. Box 85, LaPine, AL 36046
LP—1963; D—May 30, 1967
1963—Gaskin; 1964—Hopewell; 1975—Friendship; 1980—Ponce de Leon; 1982—Center Ridge; 1984—LaPine
22 yrs.

†*R—15 KERLIN, GEORGE WESLEY 212 Cone Drive, Selma, AL 36701
A—1924; FC—1926; D—1926; E—1928
1924—Escatawpa; 1926—Associate, St. Francis, Mobile; 1928—Whistler; 1932—Toulminville; 1935—Tallassee; 1939—Brewton, First; 1944—Marianna District; 1950—Dothan, First; 1954—Marion; 1955—Andalusia District; 1961—Church St., Selma; 1968—Retired; Nov. 1975-May, 1976—supplying Selma, Alabama Avenue; Sept., 1979-May, 1980—supplying Farmersville; 1980—Retired
43½ yrs.

†Deceased June 25, 1985

S— KETCHAM, FRANK Rt. 1, Hartford, AL 36344
S—1985
1985—Center Ridge

FTLP—21 KILLMAN, EVERETT V. 109 Merry Dell Dr., Ozark, AL 36360
LP—1976
1976 (Jan. 1)—Madrid-St. Mary; 1976—Pondtown; 1980—Ozark, Pleasant Hill
9 yrs.

FTLP—22 KILLMAN, JAMES W. Rt. 4, Box 136, Graceville, FL 32440
FTLP—1984
1984—Galilee
1 yr.

R—62 KIMBROUGH, LLOYD HUNTER Rt. 2 Box 396, Milton, FL 32570
A—1938; FC—1940; D—Nov. 21, 1940; E—Nov. 14, 1942
1938—Uriah; 1941—St. Andrew, Panama City; 1942—Forest Home; 1946—Hope Hull-Snowdoun; 1948—East Tallassee; 1951 (Dec. 1)—Chipley; 1957—Luverne; 1959 (Nov. 1)—Clanton; 1963—Atmore; 1966—St. Mark, Pensacola; 1970—Government St., Mobile; 1972—DeFuniak Springs First; 1974—Marianna District (August 1); 1980—Retired; 1982 (Jan. 1)—supplying Chumuckla
41½ yrs.

R—14 KING, GERALD LIGHTFOOT 803 Cahaba Dr., Auburn, AL 36830
A—1927; FC—1929; D—1929; E—1931
1927—Newbern; 1928—Grand Bay; 1930—Perote; 1932—Suggsville (1 mo.); 1932—Samson; 1933—Titus; 1935—Hartford Ct.; 1937—Burnt Corn; 1939—Rutledge; 1942 (March 1)—Eufaula Ct.; 1944—Loachapoka; 1948—Columbia; 1949—Newton; 1952—Chatom-Tibbie; 1954—Thomaston; 1955—McKenzie; 1958—East Brewton; 1960—Eclectic; 1962—Dumas, Mobile; 1967—Irvington-Fowl River; 1968—Retired
40½ yrs.

FC—278 KING, JOHN WELDON P.O. Box 217, Stapleton, AL 36578
T—May 24, 1982 from Louisville Conference; FC—May 22, 1983; E—May 23, 1983
1982—Venters Memorial; 1985—Stapleton
3 yrs.

SLP—17	KING, STEPHEN LP—1985 1985—Loachapoka	1000 Oak Bowery Rd., Opelika, AL 36801
SLP—16	KNIGHT, CHARLES ANTHONY LP—1972 1972—Salem; 1973—No Appointment; 1975—Pierce Chapel-Union; 1977—No Appointment; 1981 (Dec. 18)—Greenville, St. Paul; 1982—Mt. Pisgah; 1984—No Appointment; 1985—Lee Circuit 6 yrs.	5368 Willow Ridge Lane, Pinson, AL 35126
FTLP—23	KNOX, LEVI D. LP—June 18, 1972 (Central Ala.) 1972—Butler Ct.; 1981—Marion Circuit 13 yrs.	P.O. Box 473, Marion, AL 36756
FTLP—24	KOETJE, WILLARD J. S—1977 1977—Government St., Greenville; 1983—Lowndesboro 8 yrs.	Rt. 1, Box 38, Ft. Deposit, AL 36032
FTLP—25	KURITZ, JOHN, JR. S—1982; LP—1983 1982—Ponce de Leon; 1983—Farm Hill-New Hope 3 yrs.	108 Rittenberry Rd., Cantonment, FL 32533
SLP—18	LABRANCHE, MARK D. S—1984 1984—Seale 1 yr.	P.O. Box 128, Seale, AL 36875
*PTLP—16	LAND, J.W. S—1982; LP—1983 1982—Sepulga Circuit 3 yrs.	Rt. 1, Box 150, Georgiana, AL 36033

*R—100 LANE, JOHN HENRY 707 Canterbury Dr., Dothan, AL 36301
LP—1940; A—Sept. 1947; FC—June 1949; D—1947; E—1949
1940—Siloam Springs (N. Ark.); 1941—Naylor; 1944—Emmanuel, Minneapolis, Minn.; 1945—Searcy Memorial (N. Ga.); 1947—Student, Emory (Rex Kelly's Chapel, N. Ga.); 1947—Fort Walton Beach, First; 1952—Director, Blue Lake; 1957—Tuskegee; 1958—Foley; 1962—Ashland Place, Mobile; 1964—Prattville, First; 1968—Monroeville; 1970—Executive Director, Conference Council; 1972—Marianna District; 1974—Director, Blue Lake (Sept. 1); 1978—Executive Director, Pension Crusade and Homes for Claimant; 1980 (Aug. 31)—Montgomery District; 1984—Retired
36¾ yrs.

FC—101 LANE, RAY CLINTON, SR. P.O. Box 35, Moundville, AL 35474
LP—1954; A—1961; FC—1963; D—1959; E—1961
1954—Tabernacle-Wesley Chapel; 1957—Park St., Troy; 1958—Echo; 1959—Verbena; 1960—White Oak-Rocky Mount; 1963—Thomaston; 1966—Stapleton; 1967—Stapleton-St. Paul; 1969—St. Paul, Bay Minette; 1971—Cloverdale, Dothan; 1974—Westside, Geneva; 1976—Citronelle; 1979—Millbrook; 1980—Cain's Chapel; 1982—Moundville
31 yrs.

PM—23 LANE, RAY CLINTON, JR. Rt. 1, Box 126-F-3, Freeport, FL 32439
FTLP—1979; A—May 28, 1984; D—May 28, 1984
1979—Salem-Spring Hill; 1981—Student, Asbury; 1985—Venters Memorial
4 yrs.

FC—19 LANGFORD, CHARLES MARTIN P.O. Box 73, Greensboro, AL 36744
A—1952; FC—1954; D—1954; E—1956
1952—Alco, Brewton; 1954—Summerdale-Marlow; 1956—Century; 1960—Calvert-McIntosh; 1961—Grand Bay; 1964—Abbeville; 1967—Associate, Montgomery, First; 1973 (Aug. 1)—Graceville; 1975—Milton, First; 1979—Livingston; 1984—Greensboro
33 yrs.

PM—8 LAY, JOSEPH S., JR. 103 First St., SE, Fort Walton Beach, FL 32548
A—May 23, 1983; D—May 23, 1983
1983—Student, Asbury; 1984—Fort Walton Beach, First, Associate
2 yrs.

AM—22 LEAVINS, WILLIAM F. P.O. Box 71, Brantley, AL 36009
LP—1976; AM—May 28, 1984; D—May 28, 1984
1976 (Oct. 15)—Bascom; 1979—St. Mark; 1979 (Sept. 23)—Bethel; 1982—Newton; 1984—Brantley
9 yrs.

*PM—1 LEDBETTER, TONY M. Rt. 4 Box 9, Tallassee, AL 36078
A—1980; D—May 26, 1980
1980—Student, Duke University; 1981—Student, Durham, England; 1983—Student, Emory

FC—304 LEE, JANET KAY P.O. Box 245, Century, FL 32535
FTLP—1983; A—May 23, 1983; D—May 23, 1983; FC—May 26, 1985; E—May 27, 1985
1983 (Feb. 1)—Century-McDavid
2 yrs.

SLP—19 LEWIS, JOHN FREDRICK P.O. Box 32, Baker Hill, AL 36004
LP—1981
1981—Clopton; 1983—Crawford; 1984—Goshen; 1985—Rocky Mount
4 yrs.

FC—119 LEWIS, LINWOOD ARTHUR Rt. 1 Box 170, Andalusia, AL 36420
LP—1955; A—1963; FC-1966; D—1963; E—1966
1955—Gulfview, Panama City; 1958—Woodland-Pike Road; 1959—Claud; 1960—Chaplain, Florida Boys School; 1962—Coffee Springs; 1962 (Sept. 1)—Released to attend Emory; 1963—Banks; 1964—Lee Ct.; 1965—Woodland; 1967—Broad St., Mobile; 1972—McCann's Chapel, Jackson; 1974—St. Mark, Montgomery; 1976—Satsuma; 1977—Pleasant Valley; 1980—Associate, Blue Lake; 1981 (Jan. 1)—Director, Blue Lake, Supplying Dixie-Douglas Chapel; 1982—Director, Blue Lake
30 yrs.

PTLP—17 LEWIS, THOMAS R. 37 Linden St., Montgomery, AL 36104
LP—June 11, 1961 (Central Ala.); D—October 24, 1972 (Merger Conf.)
1961—Booth-St. Paul; 1962—Cedar Grove; 1963—New Style-Cedar Grove; 1964—no appointment; 1965—St. Clair; 1966—no appointment; 1972—Oak Grove; 1973—St. Paul-New Style; 1977—New Style; 1982—New Style-Oak Valley
18 yrs.

*FC—224 LIEBER, RAYMOND H. 525 Dogwood, Panama City Beach, FL 32407
FC—1958; D—1958; E—1959 (Central N.Y.); T—W. VA. 1973; T—AL.-W. FL. 1977
1957—Locke, NY; 1960—Schenectady, NY; 1970—Leivasy, W. VA.; 1972—Clarksburg, W.VA.; 1977—Elmore; 1978—Calloway; 1978 (Aug. 15)—Mt. Zion; 1979—Gulfview; 1980 (Feb. 1)—Baker; 1980—Leave of Absence
22 yrs.

R— LINDSEY, J.A. P.O. Box 212, Millry, AL 36558
Retired member of the MS Conference
1984—Retired, supplying Millry

R—49 LINDSEY, WARREN L. 3585 Gatewood Dr. S., Pensacola, FL 32504
LP—1939; A—1942; FC—1945; D—1945; E—1947
1938—Kinston Ct.; 1939—Pike Ct.; 1940—Banks; 1943—Midland City; 1946—Citronelle; 1959—Port St. Joe; 1953—Fort Walton Beach, First; 1958—Ozark, First; 1961—Marianna, First; 1963—Selma District; 1966—Jackson, First; 1968—Myrtle Grove; 1972—Foley; 1975—Moundville; 1978—Retired
38½ yrs.

FC—105 LISENBY, JOSEPH WINSTON 715 Ft. Dale, Greenville, AL 36037
LP—1958; A—1962; FC—1964; D—1962; E—1964
1956—Organized Westview Heights, Ozark; 1958—Webb; 1959—LaPine; 1963—Associate, Pensacola, First; 1965—Bellview-Pleasant Grove; 1966—Student, Duke; 1967—Samson; 1970—Summerville, Phenix City; 1973 (Sept. 1)—Released to become Chaplain, Cobb Memorial Hospital; 1975—Grove Hill; 1978—Geneva; 1980 (Aug. 31)—Director, Pensions Funding Crusade; 1981—Greenville, First
24¼ yrs.

FC—23 LOCK, JAMES SIDNEY 103 First St., SE, Fort Walton Beach, FL 32548
A—1952; FC—1954; D—1952; E—1954
1950—White Memorial (N. Carolina); 1952—Ashford; 1957—Hartford; 1961—Kingswood, Mobile; 1966—Associate Director, Conference Council; 1971 (Jan. 1)—Atmore, First; 1976—Dalraida; 1984—Fort Walton Beach, First
33 yrs.

*FTLP—26 LOLLEY, DEWEY L. Rt. 2, Box 196, Enterprise, AL 36330
LP—1959
1959—Sardis-Pleasant Ridge; 1960—Enterprise: St. Paul; 1962—Ariton; 1964—No Appointment; 1977—Poplar Head; 1979—Shady Grove; 1983—No appointment; 1983 (Sept. 1)—Salem; 1985—Lime Springs
13 yrs.

*PTLP—18 LOLLEY, DONALD DOUGLAS Rt. 4, Box 660, Enterprise, AL 36330
LP—1977; D—May 28, 1979
1977—Asbury
8 yrs.

*PTLP—19 LOLLEY, JAMES HEARLON Rt. 1, Enterprise, AL 36330
PTLP—1972
1972—Sardis-Midway
13 yrs.

FC—35 LOVE, JAMES NEAL Rt. 2, Box 75, Deatsville, AL 36022
LP—1949; A—May 27, 1953; FC—May 31, 1955; D—June 3, 1954; E—June 1, 1956
1949—Coden Circuit; 1950—St. Luke, Montgomery; 1953—Student, Emory, Marietta Circuit (N. Ga.); 1954—Lee Ct.; 1956—Summerville, Phenix City; 1957—Satsuma-Creola; 1958—Theodore; 1962—Executive Secretary, Board of Education; 1966—Livingston; 1969—St. Mark, Mobile; 1974—Crestview, First; 1976—Prichard, First; 1978—Chipley; 1981—Montgomery, Asbury; 1983—Jackson: McCann's; 1984—Cain's Chapel
35 yrs.

*S— LOVETT, W.H. Rt. 2, Box 226, Columbia, AL 36319
S—1983
1983 (Nov. 1)—Mt. Zion
2 yrs.

R— LOVETT, WALLACE A. 117 22nd Ave., N.E., Birmingham, AL 35215
Retired member of the N. AL Conference
1984—Retired, supplying Jemison-Thorsby

FC—193 LUCKIE, ARTHUR L. P.O. Box 1066, Andalusia, AL 36420
A—June 9, 1970 (N. Ala.); FC—May 28, 1973 (Ala.-W. Fla.); D—June 9, 1970; E—May 28, 1973
1970—Student, Asbury Seminary; 1972—T. to Ala.-W. Fla., Associate, Marianna, First; 1974 (Jan. 1)—Pleasant Hill, Ozark; 1976—Eclectic; 1979—St. John, Mobile; 1984—Andalusia, First
15 yrs.

PM—9 LUCKIE, MARVIN W. P.O. Box 143, Marion Junction, AL 36759
A—May 23, 1983; D—May 23, 1983
1983—Student, Asbury; 1985—Marion Junction-Orrville

FC—305 MacINNIS, STEVE M. P.O. Box 248, Panama City, FL 32402
A—May 24, 1982; D—May 24, 1982; FC—May 26, 1985; E—May 27, 1985
1982—Student, Asbury; 1983—Panama City: First, Associate
3 yrs.

FC—159 McCLURE, GEORGE WILSON 208 Pace Parkway, Cantonment, FL 32533
LP—1960; A—1967; FC—1969; D—May 1963; E—June 1, 1965
1960—Mt. Zion, East; 1961—Sneads; 1963—Marvyn Ct.; 1964—Melvin; 1966—Lisman; 1970—Pine Apple; 1972—Carrville; 1974—Malone; 1975—Cedar Hill; 1979—Cantonment
25 yrs.

*PTLP—20 McCOURY, H. DEAN Rt. 4, Box 42, Crestview, FL 32536
LP—1981
1981—Crestview, New Bethel
4 yrs.

R—88 McCRARY, HUBERT EARL P.O. Box 406, DeFuniak Springs, FL 32433
LP—Nov. 10, 1944; A—May 29, 1952; FC—May 31, 1956; D—May 31, 1956; E—May 29, 1958
1944—Associate, Trinity, Phenix City; 1945—Pittsview; 1947—Hillside, Phenix City; 1948—Notasulga; 1950—Fort Davis-Fitzpatrick; 1952—Lynn Haven, Panama City; 1954—Dumas, Mobile; 1958—Springhill, Mobile; 1959—Saraland; 1960—St. Paul, Opelika; 1962—Fairview, Montgomery; 1965—Pinckard; 1966—Brentwood, Pensacola; 1968—Brantley; 1970—Carrville; 1971—Plateau-Creola, Mobile; 1974—Creola-Georgetown; 1976—Century; 1978—Midway; 1982—Columbia; 1983—Retired
34¾ yrs.

*PTLP—21 McCULLOUGH, BRADY E., SR. Star Route A, Box 61-F, Stockton, AL 36579
LP—1981
1981—Bethel
4 yrs.

R—89 McCURDY, JOHNIE WILLIAM 300 Rimson Rd., Dothan, AL 36301
LP—1949; A—Aug. 18, 1947; FC—1954; D—May 29, 1952; E—June 3, 1954
1949—Rutledge; 1952—Napier; 1954—Samson; 1957—Alabama Ave., Selma; 1959—Satsuma-Creola; 1961—Loxley-Daphne; 1962—Supernumerary; 1963—Parker; 1967—Linden; 1970—Forest Park, Panama City; 1974—Port St. Joe; 1981—Phenix City, Trinity; 1983—Retired, supplying Black; 1985 (Feb. 1)—Retired, supplying Napier
33¼ yrs.

*R—90 McCURLEY, BRAXTON BRAGG P.O. Box 188, Theodore, AL 36582
A—1943; FC—Nov. 16, 1946; D—1946; E—1948
1943—Lisman; 1944—Student, S.M.U.; 1947—Deatsville; 1948—Memorial, Selma; 1953—Monroeville; 1959—Demopolis; 1963—Prichard, First; 1965—Marion; 1968—DeFuniak Springs, First; 1972—Myrtle Grove; 1975—Sabbatical; 1976—Evergreen; 1979—Fulton Heights; 1983—Retired
39¾ yrs.

*CPT—185 McDAVID, BEN ALBERT 104 Minzie Rd., Selma, AL 36701
A—May 28, 1968; FC—May 28, 1972; D—May 28, 1968; E—May 28, 1972
1968—Student, Emory; 1971—Youth Counselor, Decatur, Ga. YMCA; 1975—Selma YMCA; 1977—Supply, Forest Home; 1979—Cox Chapel; 1981—Leave of Absence; 1982—Greenville, St. Paul
5 yrs.

FC—201 McDAVID, ROBERT NEIL 415 McKeough Ave., Saraland, AL 36571
LP—1967; A—1970; D—1970; FC—May 28, 1974; E—May 28, 1974
1967—Equality (N. Ala.); 1969—Chestnut Ridge (N. Carolina); 1973—Snowdoun; 1977—Theodore; 1984 (Oct. 15)—Saraland
18 yrs.

FC—41 McDONALD, JAMES HUGH P.O. Box 396, Jay, FL 32565
A—May 29, 1952; FC—May 31, 1956; D—May 31, 1956; E—May 29, 1958
1952—Forest Home; 1954—Macon Ct.; 1956—Alco-Cedar Hill, Brewton; 1959—Brantley; 1960—Dumas, Mobile; 1962—Aldersgate, Molino; 1968—West Highlands, Selma; 1973—Gonzalez; 1980—Robertsdale; 1983—Jay
33 yrs.

PTLP—22 McGLOTHERN, CHARLES Rt. 2, Box 201, Enterprise, AL 36330
S—1982
1982—Coffee Springs
3 yrs.

FC—213 McGUCKEN, STEPHEN FRANKLIN P.O. Drawer H, Eight Mile, AL 36613
LP—1972; A—May 1973; D—May 28, 1973; FC—1976; E—1976
1972—Pine Hill; 1972 (Sept. 1)—White Oak-Liberty; 1974—Student Candler; 1975—Associate, Enterprise, First; 1977—Columbia; 1979 (July 4)—Pine Grove; 1982—Fowl River-Zirlott Road; 1985—Prichard: Eight Mile
13 yrs.

FC—289 McKAY, HAYS, JR. P.O. Box 642, Sneads, FL 32460
SLP—1980; A—May 25, 1981; D—May 25, 1981; FC—May 28, 1984; E—May 28, 1984
1980—Beulah; 1982—Marianna, First, Associate; 1983—Sneads
5 yrs.

PM—36 McKIBBEN, ROBERT CLARENCE 4207 Cherry Laurel, Pensacola, FL 32504
A—May 26, 1985; D—May 27, 1985
1985—Student, Candler

*R—1 McKINNEY, JOSEPH MATTHEW 502 Westgage Parkway, Dothan, AL 36303
A—Dec. 1919; FC—1921; D—1921; E—1924
1919—Verbena; 1921—Pollard; 1922—Cypress-Sneads; 1923—Coffeeville; 1924—Suggsville; 1926—Newton-Pinckard; 1929—Eufaula Ct.; 1930—Stockton; 1937—Graceville; 1941—Broad St., Mobile; 1946—Luverne; 1951—Clanton; 1953—Bay Minette; 1958—Brundidge; 1959—Executive Secretary, Retired Ministers Homes; 1962—Retired, Supply Madrid; 1962 (Sept. 10)—Retired, Supply Coffee Springs; 1963—Retired, Supply Napier; 1967—Retired
43½ yrs.

FC—306 McKNIGHT, CHARLES MICHAEL 1108 W. Main St., Dothan, AL 36303
A—May 25, 1981; D—May 25, 1981; FC—May 26, 1985; E—May 27, 1985
1974—Sneads; 1976—Marianna, Grace; 1977—No appointment; 1979—Old Tabernacle; 1980—Student, Candler, serving Ebenezer in N. GA Conference; 1983—Echo; 1985—Dothan: First, Associate
9 yrs.

FC—279 McLAURIN, WILLIAM MICHAEL 5502 Old Selma Rd., Montgomery, AL 36108
A—May 25, 1981; D—May 25, 1981; FC—May 22, 1983; E—May 23, 1983
1981—Shalimar, Associate; 1983—Flomaton; 1985—Fairview
4 yrs.

FC—214 McLEAN, DAVID EARL Office of the Chaplain, 5th General Hospital
APO N.Y. 09154
LP—1968; A—May 28, 1973; D—May 28, 1973; FC—May 31, 1976; E—May 31, 1976
1968—Pine Level-Booth; 1975—Fairview; 1977—Chaplain, U.S. Army
17 yrs.

*R—73 McLEOD, LIONEL POWERS 122 Euclid, Pensacola, FL 32503
A—1943; FC—1945; D—1943; E—1945
1943—Pleasant Valley, Mobile; 1945—Grove Hill; 1949—Demopolis; 1953—Andalusia, First; 1958—Auburn, First; 1964—Mobile District; 1966—Montgomery District; 1970—Pensacola, First; 1975—Chaplain, W. Fla. Hospital; 1981—Retired
31½ yrs.

FC—51 McLEOD, NORMAN BURNS, JR. P.O. Box 6116, Mobile, AL 36606
A—May 26, 1953; FC—May 29, 1958; D—June 1, 1955; E—May 29, 1958
1953—Student, Emory; 1956—Crawford; 1958—Irvington-Fowl River; 1962—Georgiana; 1967—Abbeville; 1973—Memorial, Selma; 1979—St. Andrew; 1983—Prichard: Eight Mile; 1983 (Nov. 15)—Disability Leave; 1984—Mobile, West Side
32 yrs.

FC—229 McVAY, DAVID EARL P.O. Box 125, Citronelle, AL 36522
A—1975; D—1975; FC—May 29, 1978; E—May 29, 1978
1975—Student, Candler; 1977—Lapine; 1979—St. James, Associate; 1981 (Jan. 1)—Notasulga; 1985—Citronelle
10 yrs.

FC—307 McVAY, PHILIP E. P.O. Box 795, Shalimar, FL 32579
LP—1976; A—May 25, 1981; D—May 25, 1981; FC—May 26, 1985; E—May 27, 1985
1976—Coatopa; 1979—Lee Circuit; 1983—Shalimar, Associate
9 yrs.

FC—100 MADDOX, GERALD HOUSTON P.O. Box 700, Andalusia, AL 36420
A—1961; FC—1963; D—1961; E—1963
1957—Clopton Ct.; 1959—Slocomb Ct.; 1960—Student, Emory (Norwood, Ga.); 1962—Gastonburg; 1964—LaPine; 1966—Associate, Capitol Heights, Montgomery; 1968—Park St., Troy; 1973 (Sept. 15)—Summerville, Phenix City; 1978—Moundville; 1982—Associate Director, CCOM
27 yrs.

FC—109 MAJORS, JAMES WILBUR 203 N. Liveoak St., Geneva, AL 36340
LP—1957; A—1960; FC—1965; D—1963; E—1965
1957—Dozier; 1959—Melvin; 1962—Marion Junction-Orrville; 1964—Thorsby-Jemison; 1967—Seale; 1969—Mt. Carmel; 1974—McCann's; 1976—Florala; 1979—Memorial, Selma; 1982—Grove Hill; 1985—Geneva: Westside
28 yrs.

*R 32 MARCUS, R.J. 457 Detroit St., Xenia, OH 45385
A—Nov. 10, 1941; FC—Nov. 1, 1943; D—Nov. 10, 1941; E—Nov. 1, 1943 (Central Alabama)
1942—Irondale; 1944—Wright's Chapel; 1945—Mt. Moriah, Birmingham; 1947—East Thomas, Birmingham; 1954—Roanoke Ct.; 1956—Jasper-Oakman; 1962—Oneonta; 1967—Marion, Zion; 1975—Retired
10½ yrs.

S— MARSH, THEODORE FRANKLIN P.O. Box 25, Repton, AL 36475
S—1985
1985—Repton

*R—64 MARTIN, ARTHUR LEE P.O. Box 91, Altha, FL 32421
LP—1934; A—1939; FC—1941; D—1941; E—1943
1934—Freeport; 1935—DeFuniak Springs Ct.; 1937—Geneva Ct.; 1939 (May 1)—Galilee Ct.; 1941—Byrneville; 1944—Pepperell-St. Paul, Opelika; 1945—Eclectic; 1949—Alabama Ave., Selma; 1953—Toulminville; 1959—Crestview; 1964—Clanton; 1967—Memorial, Selma; 1968—Blountstown; 1971—Chipley; 1973—Prichard, First; 1976—Westside, Geneva; 1978—Cottonwood; 1980—Retired, Supply, Marianna, Grace; 1984—Retired, supplying Altha
43½ yrs.

FC—62 MARTIN, DAVIS YOUNG P.O. Box 62, Bagdad, FL 32530
LP—1950; A—May 26, 1953; FC—June 1, 1960; D—May 29, 1958; E—June 1, 1960
1947-49—Brent Ct.; 1950—Malone-Campbellton; 1951—Coatopa; 1953—Fort Davis; 1955—Skipperville; 1959—Pinckard; 1963—Hope Hull; 1964—McRae St., Atmore; 1966—Calvert-McIntosh; 1971—Chisholm; 1979—Flomaton; 1983—Bagdad-Mae Edwards
35 yrs.

*R—8 MARTIN, USHER LEE P.O. Box 596, Camden, AL 36726
A—1925; FC—Oct. 30, 1927; D—Oct. 30, 1927; E—Nov. 30, 1930
1925—Perote; 1927—Smiths; 1929—Slocomb; 1932—Cottonwood; 1934—Deatsville; 1938—Georgiana; 1940—Centreville; 1942—Linden; 1943—Geneva First; 1945—Evergreen; 1947—Monroeville; 1951—Camden; 1955—Notasulga; 1959—Snowdoun; 1962—Retired
36½ yrs.

*R—25 MASON, OGDEN VANCE 500 Jackson St., Daphne, AL 36536
A—Sept. 9, 1951 (Tennessee); FC—1953 (Alabama); D—1951 (Tennessee); E—1952 (Alabama)
1951—Bethesda Ct. (Tenn.); 1952 (June 1)—T. to Alabama-West Florida, Grand Bay; 1956—Headland; 1959—Myrtle Grove; 1963—Springhill Ave.; 1968—Prattville; 1971 (Sept. 1)—Foley; 1972—Sabbatical Leave; 1973—Retired
20¾ yrs.

R—67 MASSENGALE, ROBERT GLENN 1346 Wedgewood Drive, Montgomery, AL 36111
A—Nov. 7, 1940 (N. Ala.); FC—Oct. 30, 1943; D—Nov. 9, 1941; E—Oct. 30, 1943 (N. Ala.)
1940—Director, Religious Life, Emory; 1941—Student, Yale; 1943—Associate, West End, Birmingham; 1944—Chaplain, U.S. Navy; 1946—Professor, U. of S.C.; 1951—Prof. Huntingdon College; 1960—T. to Ala.-W. Fla.; 1972—supplying Lowndesboro; 1980—Retired
40 yrs.

R—28 MASSEY, CECIL AUBREY 449 Clanton Ave., Montgomery, AL 36104
LP—1944; A—1950; FC—June 1, 1952; D—June 3, 1951; E—May 29, 1953
1944—Wilmer; 1945—Sneads; 1947—Gainesville; 1950—Ramer-Pine Level; 1951—Napier; 1952—New Brockton; 1954—Trinity, Panama City; 1957—Bayou la Batre; 1959—Daleville; 1960—White Oak-Rocky Mount; 1960 (Dec. 1)—West Highland, Selma; 1965—Trinity-Pennington; 1966—Loxley-Rosinton; 1968—Pine Hill; 1970—Burge Memorial, Montgomery; 1974—Retired
29½ yrs.

FC—170 MATHISON, GEORGE HENRY 5200 Perin Rd., Mobile, AL 36609
LP—1964; A—May 28, 1968; FC—June 2, 1970; D—May 28, 1968; E—June 2, 1970
1964—Perote; 1970—Saraland; 1982—Mobile, Kingswood
21 yrs.

R—33 MATHISON, HIRAM PAUL 1844 Magnolia Ave., Pensacola, FL 32503
LP—1934; A—1937; FC—1939; D—1937; E—1939
1934—Taylor Ct.; 1936—Pepperell-St. Paul, Opelika; 1941—Gonzalez; 1944—Trinity, Phenix City; 1948—Capitol Heights; 1954—Troy District; 1957—St. James, Montgomery; 1961—Andalusia, First; 1965—Gadsden St., Pensacola; 1969—Pleasant Grove-Jail Chaplain, Pensacola; 1975—Retired; 1982 (Jan. 1)—supplying St. Paul (Midway); 1982—Retired; 1983 (March 1)—supplying Farm Hill; 1983—Retired; 1983 (Aug. 1)—Retired, supplying Elizabeth Chapel
34¼ yrs.

FC—117 MATHISON, JOHN EDWARD P.O. Box 17060, Montgomery, AL 36117
A—1961; FC—1966; D—1961; E—1966
1961—Student, Princeton; 1964—Associate, Capitol Heights, Montgomery; 1966—South Brookley, Mobile; 1970—Trinity, Phenix City; 1972 (Aug. 15)—Frazer Memorial, Montgomery
24 yrs.

R—61 MATHISON, MARION CLYDE (SI) 433 N. McArthur St. Panama City, FL 32401
A—1938; FC—1940; D—1940; E—1942
1937—Elizabeth Chapel; 1938—Loxley; 1940—Notasulga; 1945—Wetumpka; 1950—Opelika, First; 1962—Pensacola District; 1966—Panama City, First; 1980—Retired, Supply, Gulfview
41½ yrs.

*R—44 MATHISON, OVIE WILSON 1907 B Front St., Durham, N.C. 27705
A—Nov. 21, 1937 (N. Carolina); FC—Nov. 5, 1942; D—1939; E—Nov. 5, 1939 (N. Carolina)
1934—St. Luke, Ensley (N. Ala.); 1937—Atlantic (N. Carolina); 1940—Vance Ct.; 1945—T. to Alabama, Gonzalez; 1946—Warrington; 1947—Camden; 1950—Geneva, First; 1954—Eufaula, First; 1957—Crestview; 1959—Monroeville; 1961—St. Mark, Montgomery; 1962—Brundidge; 1964—Toulminville; 1965—East Tallassee; 1966—Admission Counselor; Huntingdon College; 1973—Oak Valley-Mulder; 1973 (June 15)—Chaplain, Montgomery Correctional Institutions; 1977—Retired
29½ yrs.

R—59 MATTHEWS, HORATIO J. 600 Cary St., Evergreen, AL 36401
A—Sept. 1954 (Central Ala.); FC—June 1960; D—1962; E—1964
1954—Troy Ct.; 1956—Brewton Ct.; 1966—Booth-Union Springs; 1972—Evergreen-St. Paul; 1979—Retired, Supplying Evergreen, St. Paul
25 yrs.

*SLP—20 MATTHEWS, LEON E., JR. 705 Ave. K, West Point, GA 31833
S—1981
1981—Union Springs, St. Paul-Brown Grove; 1983—Student, Candler
3 yrs.

R—91 MAXEY, TORRENCE HOLDER 2165 Meadow Lane, Montgomery, AL 36106
A—1940 (N. Miss.); FC—1942 (Ala.); D—1941 (Ala.); E-1944
1938—Waterford Ct. (N. Miss.); 1940—Tishomingo (N. Miss.); 1941—T. to Alabama, Lee Ct.; 1942—Centreville; 1945 (May 1)—Chaplain, U.S. Army; 1946—Linden; 1950—Abbeville; 1951—Chaplain, U.S. Army; 1952—Abbeville; 1953—Ashland Place, Mobile; 1957—Enterprise, First; 1962—Troy District; 1968—Opelika, First; 1972 (Sept. 1)—Capitol Heights, Montgomery; 1980—Clanton; 1983—Retired
41¾ yrs.

FC—290 MELTON, OAKLEY W., III P.O. Box 6845, Mobile, AL 36660
A—May 26, 1980; D—May 26, 1980; FC—May 28, 1984; E—May 28, 1984
1980—Student, Perkins School of Theology; 1982—Brantley; 1984—Mobile, Dauphin Way, Associate
5 yrs.

FTLP—27 MELVIN, C. FREDRIC Box 3626, Panama City, FL 32401
S—1974; PTLP—1976; FTLP—1977
1974—Springfield
8 yrs.

R—3 MIDDLEBROOKS, ACTON E. 3423 Cloverdale Rd., Montgomery, AL 36111
A—Oct. 1922 (St. Louis); FC—1924 (St. Louis); D—1923; E—1928
1917—River Falls (Ala.); 1918—Wilton (N. Ala.); 1919—Lipscomb; 1920—Mt. Carmel; 1922—Prof., Marvin College, Mo.; 1924—Epworth, Ill. (Rock River); 1926—Malden, Ill.; 1927—Associate and DRE, United Congregational Church, Bridgeport, Conn.; 1928—T. to Holston, DRE, Centenary, Chattanooga; 1929—Prof., Kentucky Wesleyan; 1932—Jasper, Tenn.; 1933—Gate City, Va.; 1933—T. to Alabama, Greenwood; 1934—Clanton; 1936—Union Springs; 1937—Executive Secretary, Board of Education; 1940—Demopolis; 1941—Editor, *The Christian Advocate*; 1948—Troy, First; 1950—Wetumpka; 1951—Marianna District; 1957—Professor, Athens College; 1959—Retired
St. Louis (Mo. E) 6 yrs. Holston 5¾ yrs. N. Ala. 3 yrs. Alabama 24 yrs. 38¾ yrs.

FC—291 MILLER, GARY R. P.O. Box 1290, Auburn, AL 36830
S—1977; SLP—1978; A—May 26, 1980; D—May 26, 1980; FC—May 28, 1984; E—May 28, 1984
1977—Supply, Westville; 1978—Pintlala; 1979 (Oct. 1)—Loachapoka; 1981 (Sept. 1)—Fairview; 1984 (Nov. 1)—Auburn, Associate
7 yrs.

R—92 MILLER, JOHN CARLISLE 1347 Wedgewood Dr., Montgomery, AL 36111
A—Nov. 25, 1938; FC—Nov. 21, 1940; D—Nov. 21, 1940; E—June 23, 1942 (N. Ala.)
1938—Associate, St. Francis, Mobile; 1939—Chickasaw-Pleasant Valley; 1942—Chaplain, U.S. Army; 1945—Clanton; 1949—Panama City, First; 1958—Montgomery District; 1964—Dothan, First; 1966—Executive Secretary, Conference Council; 1970—Dothan, First; 1973—Mobile District; 1978—Church St., Selma; 1980—Montgomery, First, Associate; 1983—Retired
44½ yrs.

*PTLP—23 MILLER, WILLIAM G. Rt. 4, Box 178, Graceville, AL 32440
S—1979; LP—1981
1979 (July 1)—DeFuniak Springs, Alaqua; 1983 (Jan. 1)—Cypress; 1985—Bethlehem-Red Hill
6 yrs.

R—109 MITCHELL, LETCHER CALHOUN, JR. P.O. Box 850067, Mobile, AL 36608
LP—June 1, 1952; A—June 2, 1955; FC—May 29, 1958; D—May 31, 1956; E—May 29, 1958
1952—Sandy Ridge; 1954—Forest Home; 1955—Student, Emory (Lafayette Ct., N. Ga.); 1957—Cain's Chapel; 1960—Alco, Brewton; 1963—East Tallassee; 1965—Fort Deposit; 1969—Louisville-Clio; 1971—Samson; 1972—Daleville; 1973—Repton; Nov. 1, 1974—Uniontown; 1976—Alabama Ave.; 1979—Robinson Springs; 1981—Trinity; 1982—Pine Hill; 1984—Sunflower-Sims Chapel; 1985—Retired
33 yrs.

PM—24 MITCHELL, WAYNE HUGH
LP—1983; A—May 28, 1984; D—May 28, 1984
1983—Pensacola: Pine Forest, Associate; 1985—Student, Candler
2 yrs.

RAM—3 MIXON, AARON QUINCY 102 N. Blvd. W., Chipley, FL 32428
LP—1954; AM—1969; D—June 3, 1955; E—May 30, 1958
1954—Geneva Ct.; 1956—Galilee Ct.; 1959—St. Mark, Panama City; 1964—Friendship, Crestview; 1960—New Bethel-Friendship; 1968—Galilee; 1970—Bascom; 1974—Retired, Supplying Bascom; 1975—Supply Poplar Head-Cedar Grove; 1976—Supply Campbellton; 1978—Supply, Westville; 1980—Retired; 1980 (Nov. 1)—Supplying Madrid-Whitaker; 1982—supplying Bethlehem-Red Hill; 1983—Retired, supplying New Hope
20 yrs.

FC—26 MIXSON, REX MARION 205 Lamar St., Troy, AL 36081
LP—1950; A—1952; FC—1954; D—1954; E—1956
1950—Elba Ct.; 1952—Opp Ct.; 1955—Napier; 1958—Alabama Ave., Selma; 1963—Myrtle Grove, Pensacola; 1968—Ozark, First; 1973 (Aug. 1)—Pensacola District; 1979—Enterprise, First; 1980—Panama City, First; 1983 (Nov. 15)—Troy District
35 yrs.

*R—74 MOATES, GRADY EDWARD Star Rt. Box 535, Tallahassee, FL 32304
1941—Riverside Baptist, Miami; A—1949 (Fla.); FC—1950; E—1950 (Fla.)
1949—Southside, Tallahassee (Fla.); 1951—Chiefland (Fla.); 1952—Voluntary Location; 1962—Readmit and Transfer to Ala.-W. Fla. (June 5), Associate, Marianna, First; 1963—Cottondale; 1969—Disability; 1974—Supply, Shady Grove; 1977—Disability; 1981—Retired
15 yrs.

*RLP—4 MONDAY, CLAREN DONNELL 1026 Druid Hills Dr., Montgomery, AL 36111
LP—1970; D—May 29, 1972
1970—Pintlala; 1971—Lee Ct.; 1973 (Sept. 15)—Pintlala; 1977—Antioch-Liberty; 1982—Retired; 1985—Retired, supplying Pine Apple
11 yrs.

PM—25 MONROE, RICHARD ALAN P.O. Box 205, Chatom, AL 36518
A—May 28, 1984; D—May 28, 1984
1984—Student, Asbury; 1985 (Jan. 1)—Chatom
1 yr.

*R—16 MONTGOMERY, DONALD EUGENE Rt. 5, Box 619, Canyon Rd., Chattanooga, TN 37405
LP—1951; A—1956; FC—1959; D—May 29, 1958; E—June 2, 1960
1951—Cottondale; 1953—Deatsville; 1955—Pine Level; 1956—Epworth, Phenix City; 1957—Pine Hill; 1961—Livingston; 1966—Evergreen; 1968—Sabbatical; 1969—Retired
17 yrs.

*FC—116 MOODY, JAMES L. 52348-1 Cayuga Ct., Fort Hood, TX 76544
A—1962 (Miss.); FC—May 13, 1964; D—May 17, 1964; E—May 17, 1964
1962—Student; 1964—Walthal Ct. (Miss.); T. to Central Alabama June 11, 1965, Metropolitan, Montgomery; 1967—Chaplain, U.S. Army
23 yrs.

FC—280 MOORE, ALTON EVANS, JR. P.O. Box 5116, Mobile, AL 36605
A—May 28, 1979; D—May 28, 1979; FC—May 22, 1983; E—May 23, 1983
1979—Student, Candler School of Theology; 1981—Panama City, First, Associate; 1983—Mobile: Fulton Heights
6 yrs.

*PTLP—24 MOORE, HENRY C. 316 Illinois Ave., Lynn Haven, FL 32444
S—1974; PT—1976
1974—Pleasant Grove-New Hope; 1975—Pleasant Grove; 1976 (Jan. 1) Cypress; 1978—Green Hills; 1985—Green Hills-Wausau
11 yrs.

R—66 MOORE, JAMES HAMILTON P.O. Box 65, Daphne, AL 36526
A—Oct. 1949 (N. Ala.); FC—1951; D—1951; E—1954 (N. Ala.)
1946—Coaling (N. Ala.); 1948—Parkwood (Ky.); 1949—Coker (N. Ala.); 1950—Kennedy; 1951—Fayette; 1953—Vincent-Harpersville; 1955—Tr. to Ala.-W. Fla., Wilmer; 1957—Calvert-McIntosh; 1960—Burge Memorial; 1961—Sweetwater; 1965—Satsuma; 1966—Ashford; 1968—Wesley Chapel, Mobile; 1970—Robertsdale; 1976—Daphne; 1980—Retired
30½ yrs.

SLP—21 MOORE, LANCE W. Rt. 2, Box 207-A, Opelika, AL 36801
S—1983
1983—Society Hill-Williams Chapel
2 yrs.

R—93 MOORE, ROBERT ALFRED, JR. Rt. 1, Box 103-A, Summerdale, AL 36580
A—Sept. 3, 1948; FC—June 3, 1951; D—Aug. 24, 1949; E—June 3, 1951
1945—Gunn's (Ky.); 1947—Mt. Zion, Shakertown (Ky.); 1949—Repton; 1952—Gonzalez; 1958—Evergreen; 1961—Opp; 1965—West Side, Mobile; 1968—Greensboro; 1972—Spanish Fort; 1974—Livingston; 1979—Warrington; 1980—Foley; 1982—Castleberry; 1983—Retired
34¾ yrs.

FC—292 MORRIS, DANIEL WESLEY P.O. Box 127, East Tallassee, AL 36023
SLP—1979; A—May 26, 1980; D—May 26, 1980; FC—May 28, 1984; E—May 28, 1984
1979—White Oak-Liberty; 1983—Tallassee: East Tallassee-Carrville
6 yrs.

CPT—112 MORRIS, JAMES P.O. Box 505, Chipley, FL 32428
LP—1952; A—1962; FC—1965; D—May 31, 1956; E—1958
1952—Black; 1955—West End Ct., DeFuniak Springs; 1957—West End-DeFuniak Springs; 1958—Sneads; 1960—Cottondale; 1962—Vernon; 1966—Malone; 1967—Trinity (Choctaw); 1968—New Bethel-Friendship; 1970—Honeyville; 1976—Mexico Beach-Highland View; 1977—St. Mark, Panama City; 1979—Bascom; 1980—Wausau; 1985—Westview-Otter Creek
30¼ yrs.

FC—30 MORRIS, RUAL WESLEY 2800 Wilde Lake Blvd., Pensacola, FL 32506
LP—1951; A—1952; FC—1955; D—1955; E—1957
1949—Government St., Greenville; 1951—Sandy Ridge; 1952—Verbena; 1953—Beatrice; 1954—Student, Emory (Shady Dale, Ga.); 1956—Mt. Carmel-Hope Hull; 1960—Elizabeth Chapel; 1961—Pine Hill; 1964—Cantonment; 1966—Georgiana; 1970—Samson; 1971—Bayou la Batre; 1975—Luverne; 1980—Pine Forest
34 yrs.

FC—42 MULLINS, HAROLD STANLEY 599 E. 8th St., Crestview, FL 32536
A—1952; FC—1956; D—1956; E—1957
1952—Student, Duke; 1956—Hope Hull; 1959—Associate, Pensacola, First; 1961—St. Andrew, Pensacola; 1963—Summerville; 1966—Kingswood, Mobile; 1968—Luverne; 1970—Dalraida; 1976—Director, Continuing Education; 1978—Greensboro; 1984—Crestview, First
33 yrs.

FC—104 MURPHREE, OLIVER EUGENE P.O. Box 332, Samson, AL 36477
LP—1958; A—1960; FC—1964; D—1960; E—1964
1956—Thorsby; 1957—Pine Apple; 1961—Ramer-Pine Level; 1963—Cain's Chapel; 1968—Aldersgate (Molino); 1970—West End, Andalusia; 1977—Alco; 1979—Bermuda; 1981—Samson-Corner Creek
27 yrs.

FC—281 MURRAY, DAVID A. 1100 Appian Way, Dothan, AL 36303
FTLP—1979; A—May 25, 1981; D—May 25, 1981; FC—May 22, 1983; E—May 23, 1983
1979—Georgetown-Chunchula; 1981—Ebenezer; 1984—Ebenezer-Bethel; 1985—Dothan: Curtis Memorial
6 yrs.

R—101 NAPIER, HENRY GLENN, JR. 1604 Belle Circle, Opelika, AL 36801
LP—1963; A—1970; FC—1971; D—May 30, 1966; E—June 1, 1971
1963—McKenzie; 1966—Cedar Hill; 1969—Brewton Rehabilitation Center; 1969 (Dec. 1)—Burge Memorial; 1970—Plantersville; 1972—Ariton; 1973—LaPine; 1975—Silas; 1977—Fairview; 1979—Pepperell; 1984—Retired; 1985—Retired, supplying Sardis-Roxana
21 yrs.

CPT—259 NESBITT, LYNN SMILIE 504 Randwick Rd., Dothan, AL 36301
A—May 28, 1979; D—May 28, 1979; FC—May 25, 1981; E—May 25, 1981
1979—Student, Candler School of Theology; 1980 (Jan. 1)—Madrid; 1980—Associate, Headland; 1982—Madrid-Whitaker; 1983—Dothan: Covenant, Associate
4 yrs.

R—75 NEWSOME, DOUGLAS ATHAN 1107 Southland Dr., Dothan, AL 36301
LP—1954; A—1955; FC—1960; D—1958; E—1960
1954—Opp Ct.; 1955—Highland View; 1957—Washington St., Eufaula; 1958—Silas; 1960—Stockton; 1961—Jay; 1964—White Oak-Rocky Mount; 1965—Fairview, Montgomery; 1969—East Tallassee; 1971—Whistler; 1975—St. Luke, Montgomery; 1977—Asbury, Montgomery; 1981—Retired
27 yrs.

FC—85 NEWTON, DOUGLAS C. 901 E. Gadsden St., Pensacola, FL 32501
LP—1955; A—1959; FC—June 2, 1961; D—May 28, 1959; E—June 1, 1961
1955—Sinking Springs (Ohio); 1958—Slocomb Ct.; 1959—Walton Ct. (N. Ga.); 1961—Associate, Gadsden St., Pensacola; 1963—Trinity, Fort Walton Beach; 1968—Evergreen; 1972 (Aug. 15)—St. Luke, Enterprise; 1974—Niceville; 1983—Pensacola: Gadsden Street
30 yrs.

*PTLP—25 NEWTON, WAYNE Route 9, Dothan, AL 36301
S—1980
1980—Enterprise, Pleasant Ridge; 1981—Mount Carmel; 1982—Malvern-Mt. Hebron; 1983—Providence; 1985—Columbia
5 yrs.

R—50 NICHOLS, JOHN BRANSFORD 4977 Soundside Dr., Gulf Breeze, FL 32561
A—Nov. 19, 1937; FC—Nov. 29, 1939; D—Dec. 3, 1939; E—Nov. 29, 1941
1937—Foley; 1941—Georgiana; 1945—Prattville; 1948—Greenville, First; 1951—Brewton, First; 1954—Pensacola, First; 1961—Andalusia District; 1965—Dexter Ave.; 1968—Pensacola District; 1973 (Aug. 1)—Gulf Breeze; 1975—Pensacola, First, Associate; 1978—Retired
40½ yrs.

*FC—150 NOLIN, GEORGE DAMON 1121 Holmes Pl., DeKalb, IL 60115
A—June 1, 1965; FC—May 27, 1969; D—June 1, 1965; E—May 27, 1969
1965—Student, Duke; 1967—Chaplain Intern, Bryce Hospital; 1969—Uniontown; 1970—Summerdale; 1972 (Nov. 1)—Released from appointment; 1973—Student, F.S.U.; 1977—Assistant Professor, Northern Illinois U.; 1983—Community Mental Health
8½ yrs.

*PTLP—26 O'BRYANT, JIMMY R. P.O. Box 635, Thomasville, AL 36784
S—1983
1983—Lisman; 1983 (July 1)—Released from appointment; 1983 (Nov. 6)—Bermuda; 1984 (Jan. 31)—Released from appointment; 1984—No appointment; 1985—South Clarke Circuit

*PM—26 O'GUIN, JEROLD COLE P.O. Box 23, Jonesville, KY 41052
LP—1983; A—May 28, 1984; D—May 28, 1984
1981—Georgiana Circuit; 1982—No Appointment; 1983—Student, Asbury
2 yrs.

PTLP—27 OSGOOD, DONALD G. 1807 Austin St., Montgomery, AL 36110
S—1982; LP—1983
1982—Providence-Harmony
3 yrs.

PM—37 OSGOOD, THOMAS MARK S.P.O., Asbury Theological School, Wilmore, KY 40390
A—May 26, 1985; D—May 27, 1985
1985—Student, Asbury

FC—300 OUTLAW, FREDERICK G. P.O. Drawer FFF, Tuskegee Institute, AL 36088
TR from N. AL Conference January 1, 1985
1985 (Jan. 1)—Tuskegee: Bowen

FC—267 OVERBECK, JAMES H. P.O. Box 29, Calvert, AL 36413
S—1974; SLP—1976; A—May 29, 1978; D—May 29, 1978; FC—May 24, 1982; E—May 24, 1982
1974—St. Paul-Midway; 1976—Rutledge; 1978—Salem Ct.; 1980—Chumuckla; 1981—Pine Level; 1985—Calvert-McIntosh
11 yrs.

PTLP—28 OVERSTREET, JOE B.
LP—1985
1985—No Appointment

*RLP—5 PALMER, JAMES H. Rt. 3, Box 379, Ozark, AL 36360
LP—1961; D—1964
1961—Excel; 1963—Crestview, New Bethel; 1964—Akron-Havana; 1965—Madrid-Mt. Hebron; 1966—Madrid-Rocky Creek; 1967—No appointment; 1970—Pondtown-Oak Grove; 1971—Bethel; 1973—Rocky Mount; 1974—Sepulga Circuit; 1976—Williams-Tennille; 1978—No appointment; 1983—Retired
14 yrs.

*PTLP—29 PARKER, CHARLES M. P.O. Box 123, Mexico Beach, FL 32410
LP—1958
1958—Highland View; 1960—Overstreet; 1963—Mexico Beach; 1965—No Appointment; 1967—Mexico Beach; 1979—No Appointment; 1980 (Aug. 1)—Mexico Beach
24 yrs.

FC—44 PARKER, JOHNNIE TROY P.O. Box 376, Graceville, FL 32440
A—June 3, 1954; FC—May 31, 1956; D—June 3, 1954; E—May 31, 1956
1951—Coaling-Andrew's Chapel (N. Ala.); 1953—Snellville-Grayson (N. Ga.); 1954—Covington; 1956—Saraland-St. Luke; 1958—Wesley Chapel, Mobile; 1961—East Tallassee; 1963—Flomaton; 1965—Thomasville; 1969—Niceville; 1974—Cokesbury; 1978—Trinity, Phenix City; 1981—Graceville
31 yrs.

FC—194 PARKER, THOMAS LESLIE 207 8th St., N., Clanton, AL 35045
A—June 1970; FC—May 28, 1973; D—1970; E—May 28, 1973
1965—Sylvan Grove; 1967—Glenwood; 1969—Salem; 1972—Pine Grove-Beulah; 1976—Georgiana; 1978—Cloverdale, Dothan; 1983—Clanton: First
15 yrs.

PM—38 PARKER, TIMOTHY GRANT P.O. Box 190, Hatchechubbee, AL 36858
LP—1983; A—May 26, 1985; D—May 27, 1985
1983—Pittsview
2 yrs.

*AM—10 PARSONS, WILLIAM ARTHUR 114 Woodland Circle, Troy, AL 36081
LP—1966; AM—1971; D—May 28, 1968
1966—Mexico Beach; 1967—Highland Park; 1969—Columbia-Haleburg; 1972 (Sept. 1)—Fairview; 1975—Glenwood; 1982—Troy, Park Street
19 yrs.

FC—299 PAULSON, ROBERT W., JR. Rt. 2, Box 959, Clanton, AL 35045
A—May 30, 1977; D—May 30, 1977; TR Red Bird Missionary Conference—May 2, 1980; FC—1981; E-1981; TR AL-W. FL—May 28, 1984
1977—Student, Asbury; 1979—Combs-Lothair Charge, Hazard, KY; 1984—Mt. Pisgah
8 yrs.

FC—293 PENNINGTON, DOUGLAS C. 1339 Tiger Lane, Gulf Breeze, FL 32561
A—May 24, 1982; D—May 24, 1982; FC—May 28, 1984; E—May 28, 1984
1982—St. Paul (Midway)
3 yrs.

FC—202 PENTON, ROBERT D. Rt. 1, Box 74, Leroy, AL 36548
A—1971; D—1971; FC—May 28, 1974; E—May 28, 1974
1971—Student, Emory; 1973—Canoe; 1975—Gadsden St., Associate; 1977—Chaplain, Memorial Hospital; 1979—East Tallassee; 1981—Marianna, First, Associate; 1982—Leave of Absence; 1983—Pine Grove
11 yrs.

*FC—207 PERRY, CHARLES WAYNE 3 CSG/HC, APO San Francisco 96274
A— D— FC—1975; E—1975
Tr.—May 29, 1975 (Baltimore Conference)—Venters Memorial; 1976—Pine Level; 1977—Chaplain, U.S. Air Force
10 yrs.

FC—260 PERRY, GARY R.
A—May 29, 1978; D—May 29, 1978; FC—May 25, 1981; E—May 25, 1981
1976—Laplace; 1980—Alco-Pollard; 1982—Centerville; 1985—Chaplain, U.S. Air Force
9 yrs.

FTLP—28 PERRY, JAMES B. P.O. Box 466, Uniontown, AL 36786
S—1981
1981—Walnut Creek; 1982 (Sept. 19)—Sunflower; 1983—Uniontown
4 yrs.

S— PERRY, MELVIN 4027 Riviera Dr., Montgomery, AL 36108
S—1984
1984—Butler Circuit; 1985—Montgomery: Bell Street
1 yr.

FTLP—29 PETERS, ALBERT DON Rt. 4, Box 31, Andalusia, AL 36420
S—1980
1980—Madrid; 1981—Defuniak Springs, Wesley Memorial; 1982—Vernon; 1984—Andalusia, West End
5 yrs.

PM—10 PHILLIPS, DONALD J. Rt. 3, Box 124, Marion, AL 36756
S—1975; A—May 23, 1983; D—May 23, 1983
1975—Opp Circuit; 1976—Heiberger
10 yrs.

PM—2 PICKARD, JAMIE EARL Highway 314, Fayetteville, GA 30214
A—May 25, 1981; D—May 25, 1981
1981—Mulder Memorial; 1982—Trinity; 1983—Leave of Absence; 1984—Student appointment, N. GA (Fayetteville, Friendship); 1985—Intern, CPE, Grady Hospital
2 yrs.

CPT—174 PICKARD, WILLIAM MARSHALL, JR. 4100 Wallahatchie Rd., Pike Road, AL 36064
A—1945; FC—1947; D—1945; E—1947
1945—New Brockton; 1945—Centreville; 1949—Brundidge; 1951—Thomasville; 1954—Missionary to Philippines; 1971—Professor, Huntingdon College-Woodland
40 yrs.

*FTLP—30 PIERCE, DAVID O. Rt. 1, Box 258, Wagerville, AL 36585
S—1981; LP—1984
1981 (Oct. 13)—Irvington; 1985—Sunflower-Sims Chapel
4 yrs.

FTLP—31 PIERSON, RICHARD A. Rt. 3, Box 703, Phenix City, AL 36867
S—1983; FTLP—1984
1983—Rutledge; 1985—Crawford
2 yrs.

AM—6 PITCHFORD, ALTON LEE Rt. 6, Box 584, Brewton, AL 36426
LP—1964; AM—1969; D—May 30, 1967
1963—Evergreen Ct.; 1966—Pierce Chapel-Union; 1969—Melvin; 1971—LaPine; 1973—Wesley Chapel, Enterprise; 1977—Mt. Zion, East; 1978—Century; 1978 (Aug. 1)—Stapleton; 1980—Pine Grove; 1984—Brewton, Cedar Hill
21 yrs.

*FC—45 PITTMAN, CHARLES RAY 3300 Morganton Rd., Fayetteville, NC 28303
A—Sept. 12, 1954 (N. Ala.); FC—May 31, 1956 (Ala.-W. Fla.); D—May 31, 1956; E—June 1958
1952—Banks; 1953—Troy Ct.; 1954—West End, Andalusia; 1955—Lee Ct.; 1958—Springfield, Panama City; 1958 (Sept. 1)—West End, Andalusia; 1960—Century; 1961—Chaplain, U.S. Army; 1973—Madrid-St. Mary (released Sept. 1); 1973—Guidance Counselor; 1981—Leave of Absence
21 yrs.

R—65 PORTIS, EARL CRAIG 1535 17th St., Tuscaloosa, AL 35401
A—1945 (Central Ala.); FC—Oct. 17, 1947; D—1945; E—Oct. 17, 1947
1944—Lomax; 1947—Booth; 1950—Walthall-Newbern; 1956—Wesley Chapel-Mt. Sterling; 1960—Marion-Zion; 1961—Geiger Ct.; 1980—Retired, Supplying Geiger Circuit
36 yrs.

FC—263 POSEY, JAMES ARNOLD 120 Valley St., Centerville, AL 35042
A—1962; D—May 28, 1962; FC—1967; E—May 30, 1967; Located—1978; Readm.—1980; FC—1981
1962—Beatrice Circuit; 1965—Student, Candler; 1967—Pensacola, First, Associate; 1969—Hurtsboro; 1972—Opelika, Wesley Memorial; 1973—Troy, Park Street; 1978—Pace; 1978—Released; 1979 (Sept. 1)—Columbia; 1982—Melvin; 1985—Centerville
23 yrs.

*RLP—8 POWELL, LUTHER P.O. Box 793, Bay Minette, AL 36507
PTLP—1970
1970—Dauphin Island; 1982—No Appointment; 1985—Retired
12 yrs.

OM—2 PRECISE, CLYDE S. 6 E. Wright Street, Pensacola, FL 32501
Member of N. AL Conference
1985—Pensacola: First, Associate

*FC—134 PRESSLEY, CLYDE FEULNER, JR. 92 CSG/HC, Fairchild AFB, WA 99011
A—1965; FC—May 30, 1967; D—1965; E—May 30, 1967
1965—Deatsville; 1966—White Oak-Rocky Mount; 1967—Associate, Panama City, First; 1969—Chaplain, U.S. Air Force
20 yrs.

R—102 PRICE, AUTIS EMBREE P.O. Box 821, Satsuma, AL 36572
LP—1940; A—1949; FC—1951; D—1950; E—1952
1940—Coatopa; 1941—Chilton Ct.; 1942—Highland Gardens, Montgomery; 1943—LaPlace; 1944—Titus; 1945—Banks; 1946—Ariton; 1949—Columbia; 1951—Slocomb; 1955—Cantonment; 1956—Eclectic; 1960—Brantley; 1962—Satsuma-Creola; 1964—Tuskegee; 1966—Robertsdale; 1968—Louisville-Clio; 1969—Citronelle; 1973—St. John, Mobile; 1979—Phenix City, First; 1981—Prichard, First; 1984—Retired; 1985—Retired, supplying Prichard: First
42½ yrs.

*FC—91 RAINS, JAMES CONDA P.O. Box 9376, Panama City, FL 32401
LP—1955; A—June 3, 1960; FC—May 31, 1962; D—June 2, 1960; E—May 31, 1962
1955—Malone; 1957—Verbena; 1959—Student, Vanderbilt, (Stone River, Tenn.); 1962—Westview Heights, Ozark; 1963—Cloverdale, Dothan; 1964—St. Luke, Montgomery; 1966—Alabama Ave., Selma; 1968—Christ Church, Milton; 1970—Parker; 1972—Sabbatical; 1973—Noah's Ark
29 yrs.

FC—308 RASCOE, STEVE AARON P.O. Box 9, Frisco City, AL 36445
LP—1982; A—May 23, 1983; D—May 23, 1983; FC—May 26, 1985; E—May 27, 1985
1982 (Sept. 1)—Dothan: Lafayette St., Associate; 1984—Frisco City
3 yrs.

FTLP—32 RATLIFF, U.L. P.O. Box 159, Lisman, AL 36912
1984—FTLP
1984—Lisman
1 yr.

FC—186 REAMS, JOSEPH HAYWOOD P.O. Box 1410, Auburn, AL 36830
A—1969; FC—1972; D—1969; E—May 28, 1972
1969—Student, S.M.U.; 1971—Associate, Gadsden St., Pensacola; 1974—Samson; 1978—Clayton; 1982—Auburn, Grace
16 yrs.

FC—309 REECE, JAMES DAVID Rt. 1, Box 75-A, Wilmer, AL 36587
A—May 25, 1981; D—May 25, 1981; FC—May 26, 1985; E—May 27, 1985
1981—Student, Asbury; 1983 (Jan. 1)—Tanner-Williams
4 yrs.

*CPT—180 REGISTER, JOE CRAWFORD P.O. Box 458, Cottondale, FL 32431
LP—1954; A—1969; FC—1971; D—May 29, 1958; E—June 2, 1960
1954—West End, DeFuniak Springs; 1955—Springfield, Panama City; 1956—Shady Grove; 1957—Rutledge; 1958—Akron-Havana; 1961—No appointment; 1963—Chancellor; 1965—Silas; 1966—Farm Hill; 1968—Thorsby; 1969—Freeport; 1973—Calvert-McIntosh; 1974—Marvyn Circuit; 1983—Cottondale-Alford
29 yrs.

AM—7 RENFROE, JOHN DEE 5020 Regolo Dr., Pensacola, FL 32506
LP—1959; AM—1969; D—June 2, 1960; E—May 30, 1963
1959—Chumuckla; 1963—Freeport; 1966—Millry; 1971—Jay; 1974—Century; 1976—Summerdale; 1982—Atmore, McRae Street; 1984—Pensacola, Bellview
26 yrs.

*PTLP—30 REYNOLDS, JACK R. 208 Dauphin St., Enterprise, AL 36330
S—1984
1984—Center Ridge; 1985—Mt. Carmel
1 yr.

FC—221 RHODES, DANIEL DOUGLAS P.O. Box 608, Theodore, AL 36590
LP—1971; A—1975; D—1975; FC—May 30, 1977; E—May 30, 1977
1971—LaPlace; 1972—Forest Home; 1974—Crawford; 1977 (Jan. 1)—Associate, St. James; 1979—Parker; 1984 (Oct. 15)—Theodore
14 yrs.

*R—19 RICE, ROBERT J. 228 Eighth Ave., N., Birmingham, AL 35204
A—November 10, 1941; FC—November 1, 1943 (Central Alabama)
1936—Reeders (N. AL.); 1941—Jaspers-Oakman (N. AL.); 1951—Clinton-Oak Grove; 1953—Springfield Circuit; 1954—Eutaw Circuit-Springfield; 1964—E. Thomas Circuit (N. AL.); 1967—Mobile, Wesley Chapel; 1972—Retired

*RAM—12 RICH, JOHN MALACHI P.O. Box 273, Chipley, FL 32428
LP—1968 (Freewill Baptist); D—June 1, 1971; AM—1974
1968—Honeyville; 1970—Pierce Chapel-Union; 1972—Beatrice; 1974—Cottage Hill; 1976—Perdido-Rabun; 1977—Sardis; 1978—Verbena; 1980—Pine Level; 1981—Chumuckla; 1981 (Dec. 10)—Released from Chumuckla; 1982—Retired
13 yrs.

S— RICHARDS, WARREN P.O. Box 602, Phenix City, AL 36867
S—1982
1982—Salem Circuit
3 yrs.

*R—29 RICHARDSON, HARRY V. P.O. Box 42156, Cascade Heights Sta., Atlanta, GA 30311
FC—Oct. 2, 1949 (Central Ala.); E—Oct. 2, 1949
1949—President, Gammon Seminary; 1959—President, Interdenominational Seminary; 1975—Retired

*FTLP—33 RICHERSON, J. BRUCE Route 3, Box 76, Thomasville, AL 36784
S—1981
1981—Bashi-Peachtree
4 yrs.

R—94 RIDGEWAY, ERNEST D. 647 Woodrow St., Montgomery, AL 36108
A—Nov. 5, 1939 (Central Ala.); FC—Nov. 10, 1941; E—Nov. 10, 1941
1937—Newbern-Walthal; 1938—Walthal-Toxey; 1942—Wesley Chapel-St. John, Mobile; 1945—Wesley Ct.; 1950—Bessemer; 1960—Montgomery District; 1969—Sylacauga; 1972—Montgomery District; 1973—Conference Program Council; 1983—Retired
46 yrs.

FC—310 RIDGEWAY, PHILLIP O. 404 W. Gadsden St., Pensacola, FL 32503
LP—1979; A—May 25, 1981; D—May 25, 1981; FC—May 26, 1985; E—May 27, 1985
1979—Benson Ct.; 1983—Pensacola: St. Paul
6 yrs.

FC—298 ROBBINS, JAMES EARL, SR. P.O. Box 125, Castleberry, AL 36432
LP—1947; A—1954; D—1958; FC—1960; E—1962; Located—1966; LP—1982; A—May 23, 1983; FC—May 28, 1984
1947—Evergreen Circuit, Associate; 1948—Cottage-Farm Hill; 1953—Brantley; 1955—Bayou la Batre; 1957—Cantonment; 1960—Citronelle; 1962—Supernumerary; 1966—Located; 1982—Campground-Petrey; 1985—Castleberry
19 yrs.

*PTLP—31 ROBERSON, SHIRLEY, JR. 423 Bolling St., Greenville, AL 36037
LP—1973
1973—Government St., Greenville; 1977—St. Paul, Greenville; 1981 (Dec. 18)—Greenville, Oak Grove; 1982—Greenville, Oak Grove and Georgiana, Friendship; 1983—Georgiana, Friendship
12 yrs.

FC—152 ROBERTS, HENRY EARLE 6 E. Wright St., Pensacola, FL 32501
A—1966; FC—1969; D—1966; E—1969
1962—Bermuda; 1964—Boylston, Montgomery; 1966—Student, Emory; 1967—Union Springs; 1969—Associate, Dauphin Way, Mobile; 1974—Clanton; 1980—Marianna, First; 1984 (Aug. 15)—Pensacola: First
19 yrs.

FC—92 ROBERTS, MALCOLM LOVEL P.O. Box 185, Thomasville, AL 36784
LP—1953; A—1959; FC—1962; D—1959; E—1962
1953—St. Mark-Springfield, Panama City; 1954—St. Mark, Panama City; 1956—Pine Level; 1959—Marvyn Ct.; 1962—Loachapoka; 1965—Alco; 1968—Daphne-Spanish Fort; 1970—Spanish Fort; 1972—Clanton; 1974—Headland; 1976—Grand Bay; 1983—Grand Bay: First; 1984—Thomasville
28¾ yrs.

S— ROBERTS, MARK J. P.O. Box 10, Irvington, AL 36544
S—1985
1985—Irvington

FC—230 ROBERTS, MICHAEL G. P.O. Box 10663, Panama City, FL 32401
A—1975; D—May 26, 1975; FC—May 29, 1978; E—May 29, 1978
1975—Student, Asbury; 1978—Uniontown; 1979—Associate, Panama City, First; 1981—Associate Director, COM; 1984 (Oct. 15)—Panama City: Parker
10 yrs.

PTLP—32 ROBINSON, MICHAEL C. Rt. 1, Box 206, Chancellor, AL 36316
A—1973; D—1973; 1981—Discontinued; 1984—S
1972—Antioch-Liberty; 1975 (Jan. 1)—Dothan, Lafayette Street, Associate; 1975—Ariton; 1977—Autaugaville; 1980—Leave of Absence; 1981—Discontinued; 1984—Sardis, Enterprise
9 yrs.

FTLP—34 ROBINSON, WALTER M. Rt. 2, Box 164, Wetumpka, AL 36092
S—1983
1983 (Dec. 1)—Pierce Chapel-Union
2 yrs.

*FC—222 ROBISON, LEE C. 5660-B Dovekie Ave., Ewa Beach, Hawaii 96706
A—1974; D—May 28, 1974; FC—May 30, 1977; E—May 30, 1977
1970—LaPlace; 1971—Capitol Heights, Associate; 1972—Shalimar, Minister to Youth; 1973—Elmore; 1976 (Sept. 1)—Fort Deposit; 1979—Chaplain, U.S. Navy
15 yrs.

FC—108 ROSS, JAMES THOMAS P.O. Box 1290, Auburn, AL 36830
LP—1957; A—May 31, 1962; FC—May 27, 1964; D—1962; E—1964
1957—Georgiana Ct.; 1959—McKenzie-Red Level; 1960—Dalco Ct.; 1962—Salem; 1964—West End, Andalusia; 1968—Brundidge; 1973—Chipley; 1978—Trinity, Fort Walton Beach; 1985—Auburn
26½ yrs.

FC—166 ROSS, ROBERT GLANDERS P.O. Box 176, Summerdale, AL 36580
LP—1957; A—1966; FC—1970; D—1964; E—1970
1957—Associate, Mt. Hermon; 1958—Opp Ct.; 1959—Coffeeville; 1960—Campground; 1962—Marvyn Ct.; 1963—Sneads; 1966—Tallapoosa Ct.; 1968—Ensley, Pensacola; 1972—Brentwood; 1973—Newton; 1976—Westview Heights; 1979—Frisco City; 1981—Bay Minette, St. Paul; 1983—Summerdale-Marlow
28 yrs.

FTLP—35 ROSSER, MARCUS H. Rt. 1, Box 68, Ozark, AL 36360
LP—1975
1975 (Dec. 1)—Pleasant Grove; 1976—Midland City; 1980—Old Tabernacle; 1982—Bethel
9½ yrs.

FC—239 ROUSE, LAMONT C. P.O. Box 188, Kinston, AL 36453
LP—1952 (MS.); A—1962; FC—1969; D—1964; E—1969; TR to AL.-W. FL.—May 29, 1978
1952—St. Marks (MS. Conf.); 1953—Cleveland; 1955—Baston; 1956—Oberlin (LA. Conf.); 1957—Merryville; 1958—Howe-Tom Bean; 1959—St. Joseph; 1960—Gilbert; 1962—Gordan Ave.; 1965—Clainorne; 1967—Orange Grove (MS. Conf.); 1970—Becky Bacot; 1972—Leave of Absence; 1978—Crawford (AL.-W. FL. Conf.); 1979—Mt. Zion, East; 1984—Hurtsboro; 1985—Kinston-Piney Grove
27 yrs.

R—80 ROWE, OLIN LAMAR P.O. Box 45, Greenville, AL 36037
A—1949; FC—1952; D—1949; E—1952
1948—Associate, St. Mark, Pensacola; 1950—Summerdale-Marlow; 1951—Uriah; 1955—Castleberry; 1956—York; 1959—Fort Deposit; 1963—Burge Memorial, Montgomery; 1968—Pinckard; 1970—Cottonwood; 1972—Frisco City; 1976—Sweetwater; 1980—Brantley; 1982—Retired
31¾ yrs.

R—81 RUCKER, DRIFTWOOD HAYNE P.O. Box 338, Gulf Breeze, FL 32561
A—Oct. 29, 1948 (S. Carolina); FC—June 3, 1951 (Ala.-W. Fla.); D—Oct. 29, 1948 (S.C.); E—June 3, 1951
1948—Student, Duke; 1949 (May 25)—Tr. to Ala.-W. Fla., Opp-Andalusia Mission; 1950—Notasulga; 1955—Dalraida; 1959—Chaplain, V.A. Hospital; 1963—Located; 1969 (May 27)—Readmitted, Associate Shalimar; 1973 (Sept. 1)—Associate, Montgomery, First; 1980—Springhill Ave.; 1982—Retired
24 yrs.

FC—135 SADLER, WILLIAM HERBERT, JR. P.O. Box 338, Gulf Breeze, FL 32561
LP—1962; A—1965; FC—1967; D—1965; E—1967
1962—Lisman; 1964—Marvyn; 1967—Associate, Dothan, First; 1969—Mary Esther; 1975—Gulf Breeze
23 yrs.

FC—294 SANDERS, JAMES BROCKMAN, III 1108 W. Main St., Dothan, AL 36303
A—May 25, 1981; D—May 25, 1981; FC—May 28, 1984; E—May 28, 1984
1981—Crawford; 1983—Dothan: First, Associate
4 yrs.

*S— SANDERS, JOHN A. Rt. 1, Box 35, Dothan, AL 36301
S—1983
1983—Kinsey; 1985—Rocky Creek
2 yrs.

FC—89 SAVAGE, JAMES ERNEST P.O. Box 7277, Montgomery, AL 36107
A—1958; FC—1962; D—1961; E—1963
1958—Uriah; 1960—Smiths; 1962—Theodore; 1967—Asbury, Montgomery; 1969—Parker; 1970—Westview Heights, Ozark; 1973—Brundidge; 1976—Crestview; 1980—Jackson, First; 1981—Bay Minette, First; 1983 (Nov. 15)—Dothan, Lafayette Street; 1985—Montgomery: Capitol Heights
27 yrs.

FC—17 SAWADA, BEN 15 Wisteria Ave., Mobile, AL 36607
A—1951; FC—1954; D—1954; E—1955
1950—Missionary, Nagoya, Japan; 1953—Student, Emory; 1955—Missionary, Japan; 1960—Methodist of Springhill, Mobile-Epworth-Tanner Williams; 1963—Grove Hill; 1967—Gulf Breeze; 1969—Tallassee, First; 1974—Andalusia, First; 1980—Capitol Heights; 1984—Mobile, Ashland Place
35 yrs.

AM—8 SCARBOROUGH, GEORGE THOMAS P.O. Box 645, Vernon, FL 32462
LP—1957; AM—1969; D—June 1, 1961; E—May 30, 1963
1957—Green Hills; 1960—Freeport; 1961—Napier; 1963—Slocomb Ct.; 1967—Dothan Ct.; 1972—Grace, Marianna; 1973—Ariton; 1975—Bermuda; 1977—Sandy Ridge; 1980—New Bethel-Friendship; 1981—Crestview, Friendship; 1984—Vernon
28 yrs.

PTLP—33 SCARBROUGH, JAMES ISHAM Rt. 2, Box 186, Millry, AL 36558
S—1984
1984—Chalker Memorial
1 yr.

R—45 SCHNEIDER, RAYMOND HENRY Rt. 1, Box 307, Autaugaville, AL 36003
Ordained in Baptist Church July 19, 1935; LP—1949; A—1950; FC—1952; E—1950
1948—Coden-Heron Bay; 1949—Ashford; 1951—Burge Memorial, Montgomery; 1954—Memorial, Selma; 1956—Fort Deposit; 1958—Calloway, Panama City; 1960—Associate, Panama City, First; 1964—Alabama Ave., Selma; 1966—Autaugaville; 1977—Retired, Supply, Mt. Nebo
27¾ yrs.

FC—18 SCOTT, FRANK LLOYD 106 Till Court, Prattville, AL 36067
LP—1950; A—1952; FC—1954; D—1954; E—1956
Dec. 1, 1950—West End, Andalusia; 1951—Ariton; 1954—Cloverdale, Dothan; 1957—Camden; 1962—Evergreen; 1966—Blountstown; 1968—Memorial, Selma; 1973—Greenville; 1978—Normandale; 1983—Prattville: Trinity
34¾ yrs.

FC—56 SCOTT, OLIVER HAMILTON, JR. P.O. Box 538, Butler, AL 36904
LP—1949; A—1954 (Miss.); FC—1956 (Miss.); D—1964; E—1956; Tr. to Ala.-W. Fla.—1958
1949 (Jan. 1)—Pass Christian; 1950—Bessie Shands, Jackson; 1951—St. Mark, Gulfport; 1952—Richland; 1953—Student, Emory (Fannin Ct., N. Ga.); 1955—Homewood; 1958—Delta Drive, Jackson; 1958 (Oct. 1)—Woodlawn, Panama City; 1961—Westside, Mobile; 1965—Headland; 1967—Chipley; 1971—Fairhope; 1975—Dexter Ave.; 1978—Richard's Memorial 1980—Lafayette St.; 1981—Chickasaw; 1983 (Nov. 15)—Bay Minette, First; 1985—Butler
36 yrs.

FC—244 SEDBERRY, GEORGE M. P.O. Drawer L, Elba, AL 36323
A—1976; D—1976; FC—May 28, 1979; E—May 28, 1979
1974—Oak Valley-Mulder Memorial; 1977—Mulder Memorial; 1979—Washington Street; 1980 (Oct. 15)—St. Mark, Montgomery; 1982—Headland; 1985—Elba
9 yrs.

*CPT—225 SEGERS, HUBERT CLAYTON 6131 Azalea Rd., Pensacola, FL 32504
T Miss. Conf.—1977; A—1970; FC—1972; D—1970; E—1973 (Miss. Conference)
1964—Windborn Chapel; 1966—Waynehaven; 1970—Montrose; 1972—Neshoba, Northwest; 1974—Pachita; 1977—T. Al.-W. Fl.; 1977—Malone; 1979 (Feb. 15)—Vernon; 1980—Elizabeth Chapel; 1983 (June 30)—Released from appointment; 1984—Bruce-Black Creek
20 yrs.

R—38 SELL, OLIVER MICHAEL 3707 Bridlewood Dr., Montgomery, AL 36111
A—Nov. 18, 1937; FC—Nov. 30, 1938; D—Nov. 24, 1938; E—Nov. 21, 1940
1934 (June-Nov.)—Opp Mission; 1934—Sepulga; 1936 (Sept. 1)—New Castle (N. Ala.); 1937—Forest Home; 1941—Ramer; 1942—Chickasaw; 1947—West Side, Mobile; 1948—Prattville; 1952—Tuskegee; 1957—Ashland Place, Mobile; 1962—Conference Treasurer; 1966—Port St. Joe; 1969—Disability Leave; 1976—Retired
40¾ yrs.

FC—246 SELLERS, ENNIS GEORGE 910 Perry Hill Rd., Montgomery, AL 36109
A—June 3,1951; FC—May 28, 1953; D—May 28, 1953; E—June 3, 1954
1951—Eufaula Ct.; 1954—Fulton Heights, Mobile; 1957—Florala; 1960—Tuskegee; 1964—Ashland Place, Mobile; 1969—Gadsden St., Pensacola; 1972 (July 31)—Sabbatical Leave; 1973—Retired; 1980—Returned to Active-Cottonwood; 1981—Perry Hill, Montgomery
26¼ yrs.

FC—69 SELLS, EDWIN RILEY P.O. Box 1503, Marianna, FL 32446
LP—1954; A—1958; FC—1960; D—1958; E—1960
1954—Phenix City Ct.; 1956—Banks; 1960—Mt. Carmel; 1963—Westview Heights, Ozark; 1967 (July 1)—Prichard; 1970—Elba; 1975—Warrington; 1979—Eufaula, First; 1984 (Aug. 15)—Marianna: First
31 yrs.

FC—231 SEYMOUR, DOUGLAS ROSS, SR. Rt. 1, Box 434, Phenix City, AL 36867
LP—1973; A—1976; D—1976; FC—May 29, 1978; E—May 29, 1978
1973—Castleberry, Florida Conf.; 1975—New Hope, N. Ga. Conf., Student, Candler; 1977—Grace, Marianna; 1979—Cedar Hill; 1983—Phenix City: Hillside
12 yrs.

*PTLP—34 SHANK, PHILLIP D. 201 S. Johnson St., Samson, AL 36477
LP—1963 (CENTRAL ILL.)
1963—Asbury-Salem-Hebron (Central ILL. Conf.); 1965—West Olive, Conell; 1977 (Sept. 1)—Lime Springs (AL.-W. FL. Conf.); 1984—Ponce de Leon-Red Bay
22 yrs.

*S— SHANNON, JAMES CRAIG Cedar Heights Apt. 36, Dothan, AL 36303
S—1984
1984—Madrid-Saint Mary
1 yr.

*FC—75 SHEARER, WILLIAM JACKSON R. 2152 Airport Blvd., Suite 105, Mobile, AL 36606
A—1959; FC—1961; D—1969; E—1961
1959—Student, Garrett; 1960—Associate, Government St., Mobile; 1961—Associate, Ingleside, Chicago; 1963—Associate, Dauphin Way, Mobile; 1967—Grace, Mobile; 1968—Mobile Mental Health
26 yrs.

*PM—11 SHEFFIELD, BRUCE WILLARD P.O. Box H, Ashford, AL 36312
LP—1976; A—May 23, 1983; D—May 23, 1983
1976—Georgetown-Chunchula; 1979—No Appointment; 1981—Student, Asbury; 1985—Ashford
7 yrs.

*R—58 SHELL, MERLIN P. 201 E. Clendinin St., Abbeville, AL 36310
A—1958; FC—1960; D—1960; E—1960
1958—Sandy Ridge; 1960—Friendship-New Bethel, Crestview; 1961—Skipperville; 1962—Westside, Geneva; 1963—St. Paul, Opelika; 1965—Bagdad; 1966—Disability Leave; 1979—Retired
18¼ yrs.

FC—147 SHELTON, GERALD A. 300 E. First St., Luverne, AL 36049
A—June 1, 1966; FC—May 28, 1968; D—June 1, 1966; E—May 28, 1968
1963—Gainesville; 1965—Student, Emory (Andrews Chapel, N. Ga.); 1967—Marion Junction-Orrville; 1969—Associate, Prattville, First; 1971—Trinity, Prattville; 1974—Associate, Dauphin Way; 1980 (Oct. 15)—American Protestant Church, Bonn, West Germany; 1983—Luverne
22 yrs.

FTLP—36 SHEPARD, DAVID G. P.O. Box 155, Uriah, AL 36480
LP—1977
1977—Supply, Salem-Springhill; 1979—Cottondale; 1980—Bascom; 1981—Cottage Hill; 1983—Uriah
8 yrs.

FC—61 SHEPPARD, THOMAS J. P.O. Box 705, Bayou la Batre, AL 36509
LP—1954; A—1956 (N. Ala.); FC—1959; D—1957 (N. Ala.); E—1959; Tr. to Ala.-W. Fla. May 30, 1958
1954—Millry; 1956—Turkeytown (N. Ala.); 1958—Excel; 1960—Stapleton; 1964—Broad St., Mobile; 1965—Curtis Memorial, Dothan; 1967—Louisville-Clio; 1968—Flomaton; 1972—Westside, Geneva; 1974—Phenix City, First; 1979—Highland Park; 1982—Bayou la Batre
30¼ yrs.

R—76 SHIRAH, SAMUEL CURTIS Route 1, Box 334-B, Dothan, AL 36301
LP—1942; A—1944; F—1946; D—1946; E—1948
1941—St. Luke, Ensley (N. Ala.); 1942—Pike Ct.; 1943—Shady Grove; 1944—East Brewton; 1948—Florala; 1949—Smiths-Seale; 1953—Georgiana; 1954—Clayton; 1956—Frazer Memorial, Montgomery; 1959—Chipley; 1961—DeFuniak Springs; 1964—Grand Bay; 1965—Fulton Heights, Mobile; 1968—Wetumpka; 1969—Pine Forest, Pensacola; 1971—Eight Mile; 1974—Associate, Dothan, First; 1977—Cottonwood; 1978—Wewahitchka; 1981—Retired
N. Ala. 1 yr. 39½ yrs.

SLP—22 SHUFORD, ELIZABETH JOHNSON 1570 Dantzler Dr., Apt. 5, Atlanta, GA 30329
S—1983
1983—Opelika: St. Paul
2 yrs.

FC—195 SHULTS, LEONARD HAZEN Rt. 1, Box 600, Creola, AL 36525
LP—1965; A—1971; FC—May 28, 1973; D—June 1, 1971; E—May 28, 1973
1965—Pike Ct.; 1968—Akron-Havana; 1970—Baker; 1972 (Sept. 15)—Hope Hull; 1977—Hurtsboro; 1980—Daleville; 1982—Chatom-Chalker Memorial; 1984—Chatom; 1984 (Nov. 1)—Creola
20 yrs.

FC—49 SIGLER, RICHARD OSMUS P.O. Box 1515, Enterprise, AL 36330
A—1951 (Miss.); FC—1953; D—1951; E—1953; Tr. Alabama-W. Florida May 31, 1957
1949—Elizabeth, Ind. (Student, Asbury Sem.); 1952—Seminary (Miss.); 1957—Tr. to Ala.-W. Fla., Georgiana; 1961—Asbury, Montgomery; 1966—Opp; 1971—Jackson; 1974—Lafayette St.; 1980—Enterprise, First
34 yrs.

FC—270 SIMMONS, CHARLES E. 18 Glendale, Selma, AL 36701
LP—1966; A—June 1, 1971; FC—May 26, 1975; D—June 1, 1971; E—May 26, 1975; T—1978 to North Ala.; T—May 24, 1982 to Ala.-W. Fla.
1966—Luverne Circuit; 1969—Banks; 1974—Panama City, First, Associate; 1976—Creola-Plateau; 1978—Birmingham, Bluff Park, Associate; 1979—Birmingham, Woodlawn, Associate; 1982—Uriah; 1983—Selma: Church Street, Associate
13 yrs.

R—18 SIMPSON, WILLIAM CARL, SR. 4109 Seabreeze Rd., Mobile, AL 36609
LP—1951; A—May 27, 1953; FC—May 31, 1955; D—June 3, 1954; E—1956
1951—Satsuma; 1952—Macon Ct.; 1954—Parker, Panama City; 1957—Greenwood; 1959—Loxley-Daphne; 1961—Satsuma-Creola; 1962—Cantonment; 1964—Mt. Vernon; 1967—Pine Grove-Beulah; 1969—Retired; 1970—Retired, Supply Marlow; 1972—Retired
19 yrs.

FC—37 SIRMON, GLENN STANLEY Rt. 1 Box 83, Letohatchee, AL 36047
LP—June 9, 1950; A—May 27, 1953; FC—May 31, 1955; D—June 1, 1955; E—May 30, 1957
1948—Fairmont, N. Birmingham; 1949—Ariton; 1951—Lee Ct.; 1954—Midland City; 1956—Columbia; 1959—Melvin (Released to be Chaplain at Florida Boys School, Marianna); 1960—Millry; 1962—Notasulga; 1964—Satsuma; 1965—Chatom; 1969—Fort Deposit; 1972—Flomaton; 1975—Cantonment; 1979—Mt. Carmel
35 yrs.

*S— SIRMON, HAROLD 406 S Street, Greenville, AL 36037
S—1982
1982—Bolling Circuit
3 yrs.

*CPT—106 SKIPPER, BOBBY HOWELL Rt. 1, Box 242, Cottonwood, AL 36320
LP—1953; A—1962; FC—1964; D—1960; E—1962
1952—Cypress-Shady Grove; 1954—Titus; 1955—Pike Ct.; 1957—LaPine; 1959—Washington St., Eufaula; 1963—Westside, Geneva; 1966—Michigan Ave., Mobile; 1970—Student, Miss. Sou.; 1971—Dothan City Schools; 1973—Supplying Wesley Chapel-Oak Grove; 1976—Dothan City Schools, Supplying Mt. Zion; 1983 (Nov. 1)—Mt. Hebron
28 yrs.

R—82 SMACK, JULIUS WILSON P.O. Box 503, Pine Hill, AL 36769
LP—1966; A—June 1, 1971; FC—May 28, 1973; D—May 28, 1968; E—May 28, 1973
1965—Bascomb; 1968—Associate, Marianna, First; 1969—Grace, Marianna; 1970—Calloway, Panama City; 1972 (Sept. 1)—Pine Hill; 1982—Retired, supplying Coffeeville; 1984—Retired
15 yrs.

*FC—2 SMITH, BENJAMIN N. 1853 Shepherd Circle, SW, Atlanta, GA 30311
LP—Oct. 14, 1945; A—Oct. 27, 1946; FC—Oct. 17, 1948; D—Oct. 27, 1946; E—Oct. 17, 1948
1945—Blount Springs-Trafford; 1947—Eutaw Ct.; 1950—Wesley Ct., Mobile; 1954—Metropolitan, Montgomery; 1958—Student, Gammon; 1961—West Point-Riverview; 1964—Sweet Home, Gadsden; 1966—Montgomery District; 1972—Bowen Memorial, Tuskegee; 1974—Bowen-St. Paul (June 15); 1976—Tuskegee: Bowen Memorial; 1984 (Oct. 1)—Disability
38½ yrs.

PM—27 SMITH, CHARLES R., JR. 15 Wisteria Ave., Mobile, AL 36607
A—May 28, 1984; D—May 28, 1984
1984—Mobile, Ashland Place, Associate
1 yr.

CPT—167 SMITH, CURTIS RAYMOND P.O. Box 400, Creola, AL 36525
LP—1961; A—May 31, 1966; FC—June 2, 1970; D—May 31, 1966; E—June 2, 1970
1961—Altha; 1963—Golden Acres, Phenix City; 1964—Campground-Petrey; 1966—Student, Emory; 1967—Marvyn Ct.; 1969—Fairview; 1972 (Aug. 15)—Alco; 1975—Mt. Vernon; 1977—Leave of Absence; 1978—Deer Park-Fruitdale
23 yrs.

*SLP—23 SMITH, GLEN HUGH 1284 Finnell Rd., Georgetown, KY 40324
LP—1984
1984—Student, Asbury

*RAM—10 SMITH, JASPER JAMES 4052 N. Wesley Lane, Mobile, AL 36609
LP—1961; AM—1969; D—May 30, 1963; E—June 3, 1965
1961—Clanton Ct.; 1962—Sunflower; 1966—Pine Level; 1967—Heiberger; 1970—Government St., Greenville; 1972—Pine Apple; 1973—Allen; 1977—Brent; 1979—Burge Memorial-Boylston; 1981—Retired
20 yrs.

FC—32 SMITH, MARCUS HERBERT 155 S. Section St., Fairhope, AL 36532
A—1953; FC—1955; D—1953; E—1955
1953—Student, Emory; 1954—Eufaula Ct.; 1956—Westview Heights, Ozark (Organized Church); 1958—Centreville; 1962—Michigan Ave., Mobile; 1963—Wetumpka; 1968—Marion; 1972 (Aug. 15)—Gadsden St., Pensacola; 1976—Eufaula, First; 1979—Monroeville; 1981—Fairhope
31 yrs.

*SLP—24 SMITH, RONALD MARION Rt. 6, Box 500, Cynthianna, KY 41031
LP—1984
1984—Student, Asbury

FC—215 SMITH, STEPHEN LAURENCE P.O. Box 3396, Robertsdale, AL 36567
LP—1972; A—May 28, 1973; D—May 28, 1973; FC—May 31, 1976; E—May 31, 1976
1972—Pierce Chapel-Union; 1975—Associate, St. James; 1976—Chumuckla; 1979—Wilmer-Tanner Williams; 1983—Robertsdale
13 yrs.

PTLP—35 SMITH, THOMAS E. P.O. Box 67, Castleberry, AL 36432
LP—1973; D—May 28, 1979
1973 (Sept. 15)—May Creek; 1976—Conecuh Ct.; 1981—Mt. Zion, West; 1985—Baggett's Chapel-Belleville
12 yrs.

*RAM—16 SNODGRASS, JESSE J. Rt. 1 Box 154, Vernon, FL 32462
LP—June 1, 1959; AM—May 27, 1969; D—May 30, 1963; E—June 3, 1965
1959—Evergreen Ct.; 1960—Pleasant Grove; 1961—Bruce; 1962—Hiland Park, Panama City; 1964—Black Ct.; 1966—Pine Grove-Ebeneezer; 1967—Marlow; 1969—Farm Hill; 1971—Canoe; 1973—Pine Apple; 1974—Silas; 1975—St. Stephens; 1977—Galilee; 1978—Wausau; 1980—Pleasant Grove; 1984—Retired, supplying Pleasant Grove
24 yrs.

FC—54 SOWELL, THOMAS WORLEY 1102 Lake Lane, Demopolis, AL 36732
LP—1952; A—Sept. 16, 1955; Tr. to Alabama-W. Florida, Sept. 17, 1955; FC—May 29, 1958; D—1956; E—May 29,1958
1952—Goshen; 1954—Community Church, Troy; 1955—Pittsview; 1958—Associate, Dothan, First; 1960—Bonifay; 1967—Parker; 1969—Thomasville; 1974—St. Mark, Mobile; 1980—Crestview, First; 1984—Demopolis
33 yrs.

R—83 SPENCER, LAMAR 1624 Heidenheim Dr., Pascagoula, MS 39567
LP—1937; A—Nov. 13, 1942; FC—Nov. 8, 1944; D—Nov. 9, 1944; E—Nov. 16, 1946
1937—Daleville; 1938—Elizabeth Chapel; 1939—St. Luke, Montgomery; 1942—Columbia; 1943 (July 1)—Prichard; 1944—East Tallassee; 1948—Bonifay; 1950—Hartford; 1955—Trinity, Phenix City; 1958—Greensboro; 1963—Chickasaw; 1968—Crestview; 1974—Forest Park; 1976—Atmore; 1982—Retired, supplying Dauphin Island
44½ yrs.

*R—68 SPENCER, LEE ROY P.O. Box 362, Monroe, NC 28110
A—Oct. 25, 1940 (WNC); FC—1942; D—1942; E—1943 (WNC); Tr. to Ala.-W. Fla.—1965
1939—Salem, Salisbury, Park St., Belmont; 1943 (Aug. 17)—Chaplain, U.S. Army; 1947 (July 1)—Highlands; 1947—Cherryville, First; 1952—Calvary, Charlotte; 1956—Central, Monroe; 1960—Hawthorne Lane, Charlotte; 1962 (Dec. 1)—North Wilkesboro, First; 1965 (June 1)—Andalusia, First; 1970—Geneva, First; 1974—Marianna, First; 1980—Retired
W.N.C. 24½ yrs. Ala.-W. Fla. 14 yrs. 39½ yrs.

FC—25 SPENCER, LESTER HARDEN 1108 W. Main St., Dothan, AL 36303
LP—1948; A—1952; FC—1954; D—1954; E—1956
1947—Perote; 1951—Opp-Andalusia Mission; 1952—Smiths; 1957—St. Mark, Mobile; 1969—Aldersgate, Montgomery; 1977—Demopolis District; 1978—Mobile District; 1983—Dothan: First
37 yrs.

PM—39 SPENCER, LESTER H., JR. Rt. 1, Box 161-C, Riverview, AL 36872
S—1984; A—May 26, 1985; D—May 27, 1985
1984 (Oct. 1)—Beulah

FC—311 SPICER, JEFFERY L. 901 E. Gadsden St., Pensacola, FL 32501
LP—1977; A—May 24, 1982; D—May 24, 1982; FC—May 26, 1985; E—May 27, 1985
1977—Niceville, Associate; 1981—No Appointment; 1982—Student, Asbury; 1983—Pensacola: Gadsden St., Associate
6 yrs.

FC—149 SPIKES, JIMMIE ROBY P.O. Box 100, Abbeville, AL 36310
A—June 1, 1966; FC—May 28, 1968; D—June 1, 1966; E—May 28, 1968
1964—Pike Road; 1965—Student, Emory; 1966—LaPlace; 1968—Newton; 1971—Wewahitchka; 1974—Destin; 1981—Port St. Joe; 1983—Abbeville
19 yrs.

FC—8 SPIKES, ROY MILLARD P.O. Box 205, Smiths, AL 36877
LP—1946; A—1950; FC—1952; D—1950; E—1954
1946—Cuba Ct.; 1950—Lisman; 1953—Robertsdale; 1959—Abbeville; 1962—St. Mark, Montgomery; 1969—Port St. Joe; 1974—Fulton Heights; 1977—Butler; 1980—Richard's Memorial; 1982—Cain's Chapel; 1984—Smiths, Mt. Zion
38½ yrs.

FC—181 SPIKES, WILLOW JEAN Rt. 3, Box 474-G, Mobile, AL 36608
LP—1962; A—May 28, 1968; FC—June 1, 1971; D—May 28, 1964; E—June 1, 1966
1962—Uriah; 1968—Conference Evangelist; 1970—East Brewton; 1977—Fulton Heights; 1979—McCann's, Jackson; 1982—Leave of Absence; 1983—Mobile: Crawford Chapel
19 yrs.

FC—252 SPILLER, JEFFREY RAY 8212 Milton Rd., Mobile, AL 36609
A—May 30, 1977; D—May 30, 1977; FC—May 26, 1980; E—May 26, 1980
1977—Student, Candler; 1979—Christ Church, Mobile
8 yrs.

FC—196 SPIVEY, JOHN WESLEY 1401 W. 23rd St., Panama City, FL 32405
LP—1964; A—1970; D—1970; E—May 28, 1973; FC—1973
1963—Center Ridge; 1967—Rose Hill; 1969—Student, Emory (Mt. Pisgah, N. Ga.); 1971—Dodd Memorial (N. Ga.); 1972—Associate, St. James, Montgomery; 1973 (Aug. 1)—Chatom; 1977—Associate, Dothan, First; 1979—Hartford; 1984—Panama City, Forest Park
21 yrs.

S— STABLER, JOHNNY C. P.O. Box 8, Rutledge, AL 36071
S—1985
1985—Rutledge

*S— STAPLES, AUSTIN F., JR. 2211 Saddlewood Trail, Dothan, AL 36303
LP—1981
1981—Providence; 1983—Wesley Chapel-Oak Grove
4 yrs.

FC—160 STEGALL, KARL KENNETH P.O. Drawer 6150, Montgomery, AL 36194
A—1967; FC—1969; D—1967; E—1969
1967—Associate, Andalusia, First; 1970—Bonifay; 1974—Whitfield Memorial; 1980—Troy District; 1983 (Nov. 15)—Montgomery, First
18 yrs.

*RAM—9 STEVENSON, WAYLAND HOYT P.O. Box 780, Sneads, FL 32460
LP—1959; AM—1969; D—May 31, 1962; E—May 28, 1964
1959—Ponce de Leon; 1959 (Sept. 1)—Highland Park; 1961—Campbellton; 1965—Cypress; 1969—Gilbertown; 1972—Loachapoka; 1977—Ozark, Pleasant Hill; 1980—Retired, Supply, Cypress; 1982—Retired, supplying Grand Ridge; 1985—Retired
22 yrs.

FTLP—37 STEVERSON, C.W. Rt. 3, Box 284-A, DeFuniak Springs, FL 32433
LP—1979; S—1984
1979—New Hope; 1983—Westville-Otter Creek; 1985—Center Ridge
6 yrs.

FC—250 STINSON, MARY ELIZABETH P.O. Box 7, Foley, AL 36535
A—May 29, 1978; D—May 28, 1978; FC—May 26, 1980; E—May 26, 1980
1978—Student, Duke; 1979—Clanton First, Associate, Lime Springs; 1981—Fort Walton Beach, First, Associate; 1982—Foley, Associate
7 yrs.

FC—253 STINSON, WILLIAM JUDSON P.O. Box 7, Foley, AL 36535
A—1976; D—1976; FC—May 26, 1980; E—May 26, 1980
1976—Niceville, Associate; 1978—Lee Ct.; 1979—Associate, Auburn First; 1981—Ashford; 1982—Foley
9 yrs.

*PTLP—36 STRIEPE, ALLEN N. P.O. Box 9135, Prattville, AL 36067
LP—1983
1983 (Nov. 1)—Montgomery, Whitfield Memorial, Associate
1 yr.

AM—23 STRINGER, TOMMY JOE Rt. 2, Box 393-H, Enterprise, AL 36330
FTLP—1979; AM—May 28, 1984; D—May 28, 1984
1979—New Bethel; 1980—Sepulga; 1982—St. Stephens Circuit; 1985—Enterprise: Wesley Chapel
6 yrs.

*R—84 STRINGFELLOW, KARL DAVIS Rt. 4, Box 2251, Foley, AL 36535
LP—June 9, 1950; A—May 27, 1953; FC—May 31, 1955; D—June 3, 1954; E—1957
1950—Millry; 1954—Mt. Vernon; 1958—Satsuma-Creola; 1959—Frazer Memorial, Montgomery; 1963—Bay Minette; 1969—Normandale, Montgomery; 1972—Ferry Pass; 1982—Retired
32 yrs.

PM—28 STUTZ, DAVID J. Rt. 1, Box 112, Notasulga, AL 36866
LP—1983; A—May 28, 1984; D—May 28, 1984
1983—Beulah; 1984 (Oct. 1)—Liberty
2 yrs.

FC—22 SUBLETTE, ROY THOMAS P.O. Box 700, Andalusia, AL 36420
LP—1950; A—1952; FC—1954; D—1953; E—1955
1950—LaPlace; 1952—Student, Vanderbilt (Pleasant Grove, Fairfield, Tenn.); 1953—Student, Vanderbilt (Greenbriar-Gideon, Tenn.); 1955—Curtis Memorial, Dothan; 1959—Normandale, Montgomery; 1967—Fort Walton Beach; 1971—Demopolis District; 1977—Aldersgate, Montgomery; 1984—Director, Conference Council
35 yrs.

*RLP—1 SYFRETT, CHARLES SYDNEY 4630 E. 3rd St., Panama City, FL 32401
LP—1957; D—1957; E—1959
1948—Associate, Parker; 1950—Fairbanks, Alaska; 1957—Vernon; 1958—Cypress; 1959—Altha; 1961—Salem Ct.; 1962—Gulf View-Point Washington; 1966—Retired
10 yrs.

*PTLP—37 SYFRETT, D. WESLEY Route 1, Box 211, Chipley, FL 32428
S—1981
1981—Cedar Grove; 1984—East Mt. Zion
4 yrs.

S— TANTON, JERRY A. 6724 Tommy Lee Trail, Tallahassee, FL 32308
S—1985
1985—Grand Ridge

*S— TAUTON, DAVID P.O. Box 870, Wewahitchka, FL 32465
S—1984
1984—Mexico Beach, Associate
1 yr.

FC—268 TAYLOR, KENNETH P.O. Box 477, Bonifay, FL 32425
LP—1972; A—May 29, 1978; D—May 28, 1978; FC—May 24, 1982; E—May 24, 1982
1972—Corner Creek; 1974—Baker; 1977—Student, Oral Roberts; 1980 (Jan. 1)—Callaway; 1984—Bonifay
13 yrs.

S— TEAL, RUSSELL Rt. 1 Box 261-B, Clio, AL 36017
LP—1969
1969—Goshen; 1970—Pleasant Hill-Perote; 1974—Alston-Clopton; 1975—No Appointment; 1977—Williams-Tennille
14 yrs.

FC—161 TEMPLE, EARLE HENRY, JR. Rt. 1, Box 362, Greensboro, AL 36744
LP—1964; A—May 28, 1968; FC—June 2, 1970; D—May 28, 1968; E—June 2, 1970
1963—Macedonia; 1966—Banks; 1968—Fort Davis; 1970—Greenwood; 1973—Freeport; 1975—Melvin; 1978—Centreville; 1979—Samson; 1981—Loxley; 1983—Byrneville-Barrineau Park; 1984—Mount Hermon
21 yrs.

FC—67 TERRY, JAMES THOMAS 4807 Princeton Dr., Mobile, AL 36608
LP—1957; A—1958; FC—1960; D—1958; E—1960
1956—Maplesville Ct.; 1958—Student, Emory; 1959—Student, Vanderbilt; 1960—Gastonburg; 1962—Aldersgate Mission; 1966—Grace, Mobile; 1967—Grove Hill; 1972—South Brookley; 1979—Trinity, Prattville; 1982—Brewton, First; 1985—Mobile: Forest Hill
27 yrs.

FC—269 THOMAS, EDWARD MADOC Rt. 1, Box 127-B, Theodore, AL 36582
S—1978; A—May 26, 1980; D—May 26, 1980; FC—May 24, 1982; E—May 24, 1982
1978—Melvin; 1982—Ashford; 1985—Fowl River-Zirlott Road
7 yrs.

CPT—72 THOMAS, JOHN PAUL Rt. 3, Box 370, Dothan, AL 36301
LP—1953; A—1957; FC—1961; D—1959; E—1961
1952—Cloverdale, Dothan; 1953—Southside, Enterprise; 1957—Newton; 1959—Student, Emory (Associate, Inman Park, Atlanta); 1961—Cottonwood; 1962—Associate, Dexter Ave., Montgomery; 1963—St. Luke, Enterprise; 1968—Ferry Pass; 1972—George Wallace Jr. College (Supply Pleasant Grove); 1976—Supply Tabernacle; 1979—Supplying Webb
33 yrs.

AM—17 THOMPSON, ROBERT JACKSON P.O. Box 17060, Montgomery, AL 36111
LP—1977; AM—May 24, 1982
1977—Frazer Memorial, Associate
8 yrs.

FC—254 THOMPSON, TIMOTHY HIGGINS P.O. Box 6845, Mobile, AL 36660
A—May 30, 1977; D—May 30, 1977; FC—May 26, 1980; E—May 26, 1980
1977—Lee Ct.; 1978—Student, Emory; 1979—Trinity, Weoka; 1980—Grace, Mobile; 1982—Chaplain, Huntingdon College; 1983—Mobile: Dauphin Way, Associate
8 yrs.

R— T'IEN, JOUSHUA D. 1599 E. Burgess Rd., Pensacola, FL 32504
R—1983
1983—Retired, supplying Pensacola: Oriental Church
2 yrs.

*PTLP—38 TILLMAN, ARNOLD L. Rt. 5, Box 238N, Mobile, AL 36614
LP—1971
1970—Opp Memorial; 1971—Sunflower; 1975—Grace; 1980—Hubbard Memorial
14 yrs.

*PTLP—39 TILLMAN, HENRY LAWRENCE Rt. 1, Box 120, Vinegar Bend, AL 36584
LP—1976
1976—Aldersgate; 1983—No appointment; 1984—Minerva Memorial
8 yrs.

FC—14 TOLAND, JOHN FREDERICK, JR. 3829 Begee Point Dr., Theodore, AL 36582
A—1951; FC—1953; D—1951; E—1953
1949—Deer Park; 1953—Trinity, Mobile; 1954—Frisco City; 1958—Grove Hill; 1963—Eutaw; 1965—Oakdale; 1968 Oakdale-Inner City; 1969—Inner City Mission, Mobile
34¾ yrs.

FTLP—38 TRENT, SAMUEL E., SR. 100 Dawson St., Brewton, AL 36426
PTLP—1978
1978 (April 1)—Orange Hill; 1982 (March 15)—Coden; 1984—Brewton, Alco-Pollard
7 yrs.

FC—282 TRENT, TIMOTHY P.O. Box 38, Gonzalez, FL 32560
SLP—1974; A—1979; D—May 28, 1979; FC—May 22, 1983; E—May 23, 1983
1974—Post Oak; 1975—Midland City; 1976—Skipperville; 1981—Associate, Whitfield; 1982 (Feb. 1)—Dothan, First, Associate; 1985—Gonzalez
11 yrs.

FC—46 TROBAUGH, JOHNNIE DOYLE 2519 Springhill Ave., Mobile, AL 36607
LP—1948; A—June 11, 1954 (S. Ga.); Tr. to Alabama-W. Florida, June 1, 1955; FC—June 1, 1955; D—1955; E—1957
1949—LaPlace; 1950—Associate, Forest Ave., Montgomery; 1953—Doles, Macon, Ga.; 1955—Marvyn; 1957—St. Luke, Montgomery; 1960—Associate, Montgomery, First; 1967—Clanton; 1972—Chaplain, Huntingdon College; 1976—Trinity, Phenix City; 1978—Greenville, First; 1981—Tallassee, First; 1982—Mobile, Springhill Ave.
36¾ yrs.

S— TRUMBULL, BARBARA
S—1985
1985—Fidelis

FC—205 TURNER, JERRY ROSCOE P.O. Box 56, Hartford, AL 36344
A—1971; D—1971; FC—May 26, 1975; E—May 26, 1975
1971—Student, Duke; 1974—Aldersgate; 1975—Assoc., Conference Council; 1978—Government St., Mobile; 1985—Hartford: First
14 yrs.

R—51 TURNIPSEED, ANDREW S. Ramer, AL 36069
A—Nov. 15, 1933; FC—Nov. 21, 1935; D—1935; E—1937
1933—Demopolis Ct.; 1934—Coatopa; 1935—Geneva; 1937—Tuskegee; 1939—Panama City, First; 1941—Greenville; 1945—Dexter Ave., Montgomery; 1954—Mobile District; 1959 (May 29)—Tr. West New York, Asbury, Rochester; 1961—St. Paul, Niagra Falls; 1967 (Feb. 3)—Tr. to New York, Hansen Place; 1973 (May 28)—Tr. to Alabama-W. Florida, Bethel; 1975 (Oct. 1)—Government St., Mobile; 1978—Retired
44½ yrs.

FC—245 TURNIPSEED, A. SPENCER, JR. P.O. Box 232, Newton, AL 36352
A—1973; FC—1976; D—1973; E—1976 (Virginia Conf.); T.—1979 to Ala.-W. Fla.
1975—Chestnut Memorial, Newport News, Associate; 1977—Cherrydale, Staunton; 1979—Mulder Memorial; 1980—Hurtsboro; 1984—Newton
12 yrs.

FC—187 TURNIPSEED, GEORGE SEBA Rt. 4, Box 555, Grand Bay, AL 36541
LP—1963; A—1969; FC—1972; D—1964; E—1966
1963—Elizabeth Chapel; 1967—Grace, Marianna; 1969—Ariton; 1972—Cottonwood; 1974—Eight Mile; 1981—Westside, Mobile; 1984—Grand Bay, First
22 yrs.

PTLP—40 TYLER, OLEN RANKIN 1019 Southland Dr., Dothan, AL 36301
LP—1976
1976—Madrid-St. Mary; 1977—Napier; 1978—St. Paul, Hartford; 1981—Ozark, Post Oak; 1983—Wesley Chapel-Tabernacle (Ozark)
9 yrs.

R—4 TYNDAL, CARLOS MOZEL 3121 Dolly Ridge Dr., Birmingham, AL 35243
A—1923 (N. Ala.); FC—1925; D—1925; E—1927
1923—Selfville Ct.; 1926—East Thomas; 1927—40th St., Birmingham; 1931—9th St., Decatur; 1933—Stevenson; 1937—Boyles; 1941—Hamilton; 1943-1949—Leave of absence; 1949—Associate, Hamilton; 1951—Gorgas-Alridge; 1957—Tr. to Ala.-W. Fla., Parker; 1959—Memorial, Selma; 1962—Brantley; 1964—Retired
N. Ala. 26¾ yrs. Ala.-W. Fla. 6¾ yrs. 33½ yrs.

FC—283 VAN GILDER, TERRY A. P.O. Box 115, Freeport, FL 32439
A—May 25, 1981; D—May 25, 1981; FC—May 22, 1983; E—May 23, 1983
1981—Mt. Vernon; 1985—Freeport
4 yrs.

*R—6 VANLANDINGHAM, ALVIN H. 1404 Texas Ave., Crestview, FL 32536
LP—1921; A—1924; FC—1926; D—1926; E—1928
1921—DeFuniak Springs Mission; 1923 (Feb. 1)—Farmersville; 1923—Magnolia; 1925—Lower Peach Tree; 1928 (June 1)—Thomasville; 1928—Crestview; 1931—Burnt Corn; 1934—Samson; 1937—Greenwood; 1939—Girard; 1943—Luverne; 1945—Westside, Mobile; 1947—Gonzalez; 1951—Brentwood; 1952—Milton-Bagdad; 1956—Milton; 1959—Flomaton; 1961—Georgiana; 1962—Cloverdale, Dothan; 1963—Epworth, Phenix City; 1964—Marlowe; 1966—Retired; 1967—Supply Bermuda; 1968—Supply Robinson Springs; 1969—Supply Beatrice; 1971—Supply Mt. Pleasant; 1973—Supply Georgiana Ct.; 1974—Supply Pine Apple; 1975—Supply Perdido; 1976—Supply Venters; 1977 (Feb. 1)—Supply Elizabeth Chapel; 1978—Retired
43¾ yrs.

FC—36 VAUGHN, ROBERT L. P.O. Box 795, Shalimar, FL 32579
LP—June 3, 1951; A—May 27, 1953; FC—May 31, 1955; D—June 3, 1954; E—June 1, 1955
1950—Whitfield, Montgomery; 1951—Robinson Springs; 1953—Student, Emory; 1955—Associate, Montgomery, First; 1957—Union Springs; 1961—Greenville, First; 1966—Richard's Memorial, Pensacola; 1973 (Aug. 1)—Ozark, First; 1980—Selma District; 1985—Shalimar
34 yrs.

FC—3 VICKERS, JOHN E. 3817 Atlanta Hwy., Montgomery, AL 36109
LP—1942; A—1946; FC—1949; D—1949; E—1951
1942—Perote; 1944—LaPlace; 1945—St. Paul, Opelika; 1948—Ramer; 1949—Uriah; 1951—Pine Hill; 1954—Luverne; 1957—Jackson; 1963—St. James, Montgomery; 1968—Marianna District; 1970—Trinity, Opelika; 1974—Selma District; 1980—Demopolis; 1983—Montgomery, Dalraida
42½ yrs.

*FC—124 VICKERS, MARVIN KERON, JR. 324 Kuwe Trail, Hinesville, GA 31313
LP—1960; A—1964; FC—1966; D—1964; E—1966
1959—Perote; 1961—Goshen; 1963—Seale; 1967—Chaplain, U.S. Army
25 yrs.

R—53 VICKERS, MARVIN K. 209 Murphree St., Troy, AL 36081
A—1939; FC—1942; D—1940; E—1942
1939—Student, Emory; 1940 (Sept. 1)—Sandy Ridge; 1940—Elmore Ct.; 1943—Chisholm; 1947—Headland; 1952—Clanton; 1956—Marion; 1957—Troy District; 1962—Enterprise, First; 1968—Eufaula, First; 1970—Prof., Troy State; 1979—Retired Supply, Pike Circuit; 1982—Retired
31½ yrs.

FC—223 WACHOB, WESLEY HIRAM P.O. Box 157, Camden, AL 36726
A—1975; D—May 26, 1975; FC—May 30, 1977; E—May 30, 1977
1975—Student, Candler; 1976—Sneads; 1978—Montgomery First, Associate; 1980—Millbrook; 1983 (Sept. 15)—Appointed to attend school (University of Chicago); 1984—Camden
10 yrs.

FC—60 WALKER, CHARLES ROBERT P.O. Box 846, Mary Esther, FL 32569
A—1957; FC—1959; D—1957; E—1959
1957—Alston Ct.; 1958—Marion Junction-Orrville; 1962—Chisholm; 1964—Millbrook; 1968—Gonzalez; 1971—Associate, Dothan First; 1974—Spanish Fort; 1982—Mary Esther
28 yrs.

FC—95 WALKER, RICHARD, JR. 2271 St. Stephens Rd., Mobile, AL 36617
A—June 26, 1960 (Central Ala.); FC-June 3, 1962; D—1960; E—June 3, 1962
1960—St. Paul, Montgomery; 1962—Enon Ridge, Birmingham; 1969—Toulminville-Warren St., Mobile
25 yrs.

AFM—6 WALLEY, AUBREY G. P.O. Box 434, Shalimar, FL 32579
Retired member of New Mexico Conference
1984—Retired, Supplying Crestview, Friendship; 1985—Retired, Supplying Crestview: St. Mark

FC—6 WALLS, WILLIAM HERBERT P.O. Box 338, Cottonwood, AL 36320
LP—1944; A—1949; FC—1951; D—1951; E—1954
1945—Lisman; 1949—Satsuma; 1951—Plateau; 1954—Pleasant Valley, Mobile; 1959 (Oct. 23)—Trinity, Phenix City; 1962—Oakdale, Mobile; 1965—Eutaw; 1969—St. Mark, Montgomery; 1974—Crawford Chapel; 1981—Frisco City; 1984—Cottonwood
38½ yrs.

*PTLP—41 WALSINGHAM, TROY 2401 Denton Rd., Dothan, AL 36303
LP—1978
1978—Taylor-Big Creek; 1979—Big Creek
7 yrs.

R—39 WALTON, WILBUR L. 1201 Magnolia St., Dothan, AL 36303
A—1935 (M.P.); FC—1937; D—1937; E—1939
1936—Lee Ct.; 1941—Fairhope; 1943—Chaplain, U.S. Army; 1946 (Jan. 1)—Mt. Vernon; 1946—Ashland Place, Mobile; 1950—Marianna District; 1951—Mobile District; 1954—Dothan, First; 1964—Montgomery District; 1966—Montgomery, First; 1970—Montgomery District; 1976—Retired
39½ yrs.

*FC—188 WARD, DANN R. BMC-Montclair, 800 Montclair Rd., Birmingham, AL 35213
A—1970; FC—1972; D—1970; E—May 29, 1972
1970—Student, Duke; 1971—Chaplain, Central Prison (N.C.); 1972—Associate, Pensacola, First; 1974—Hurtsboro; 1977—Student, U. of W. Fla., (Supply, Pierce Chapel); 1978—Chaplain, Baptist Medical Center
15 yrs.

FC—312 WARREN, DAVID WAYNE Rt. 13, Box 47-A, Montgomery, AL 36116
TR from N. AL.—1983; FC—May 26, 1985; E—May 27, 1985
1983—Pensacola: Myrtle Grove, Associate; 1985—Montgomery: Aldersgate, Associate
2 yrs.

SLP—25 WARREN, JOEL K. Rt. 2, Box S-10, Goshen, AL 36035
S—1984
1984—Shady Grove
1 yr.

FC—97 WARREN, R.C. 836 Michigan Ave., Pensacola, FL 32505
LP—1955; A—1960; FC—1963; D—1961; E—1963
1955—Alford; 1957—Altha; 1958—Coatopa; 1960—Banks; 1961—Lee Ct.; 1963—Chatom-Chalker Memorial; 1965—Chisholm; 1968—Cloverdale, Dothan; 1971—Millbrook; 1974—St. Luke; 1975—Blountstown; 1978—Trinity, Panama City; 1981—Jay; 1983—Pensacola: St. Andrew
28 yrs.

FC—295 WARREN, ROBERT C. Rt. 3, Box 130, Robertsdale, AL 36567
LP—1971; A—May 25, 1981; D—May 25, 1981; FC—May 28, 1984; E—May 28, 1984
1971—Rutledge; 1973 (Oct. 15)—Lee Circuit; 1974—No Appointment; 1981—Student, Asbury; 1982—Panama City, St. Mark; 1985—Rosinton
7 yrs.

PM—40 WARREN, STEVEN DOUGLAS P.O. Box 6656, Banks, AL 36005
LP—1982; A—May 26, 1985; D—May 27, 1985
1982—Banks
3 yrs.

*CPT—232 WATERS, JAMES L., JR. P.O. Box 357, Marion, AL 36756
LP—1969 (Ala.-W. Fla.); D—June 4, 1961 (Holston); Tr. Ala.-W. Fla.—June 13, 1977; FC—May 29, 1978; E—May 29, 1978
1956—Youth Director, Alabama City (N. Ala.); 1957—Siberton (N. Ala.); 1958—Roebuck Plaza (N. Ala.); 1961—Associate, Chattanooga, First (Holston); 1963—Middle Valley (Holston); 1964—Minister of Education, St. Matthews, Greenville, S.C.; 1965—Chaplain, Marion Institute-Gastonburg; Supplying Gastonburg
29 yrs.

AM—18 WATSON, ALVIN EARL P.O. Box 116, Plantersville, AL 36758
LP—1961; D—May 28, 1973; AM—May 24, 1982
1961—Florala Ct.; 1962—Pike Ct.; 1965—No appointment; 1969—Ponce de Leon; 1974—Alaqua-Wesley Memorial; 1976—Lime Springs-Otter Creek; 1977—Lime Springs; 1977 (Sept. 1)—Released; 1978—Plantersville
19 yrs.

FC—216 WATSON, BENJAMIN MICHAEL 2606 West Main St., Dothan, AL 36301
A—May 28, 1972; D—May 28, 1972; FC—1976; E—1976
1972—Student, Emory; 1974—Student, Vanderbilt; 1975—Aldersgate; 1977—Christ Church, Milton; 1979—Covenant, Dothan
13 yrs.

*PTLP—42 WATTS, WILLIAM C. Box 226, Bay Minette, AL 36507
LP—1976; S—1984
1976—Bethel; 1981—Mamie's Chapel; 1985—Lottie-Mamie's Chapel
9 yrs.

*FTLP—39 WEAVER, GEORGE A. Rt. 1, Box 404, Mt. Vernon, AL 36560
S—1982
1982 (Sept. 19)—Aldersgate
3 yrs.

*R—95 WEAVER, OLIVER CORNELIUS, JR. 1229 Greensboro Rd., Birmingham, AL 35208
A—Sept. 18, 1939 (Illinois); FC—Sept. 1941; D—Sept. 18, 1939; E—Sept. 1941 (Illinois)
1937—North Prairie (Rock River); 1939—Buckley (Illinois); 1941—Mt. Sterling; 1942 (June)—Chaplain, U.S. Navy; 1945 (Sept.)—Student, Northwestern; 1946 (Aug. 15)—Tr. to Alabama-W. Florida, Professor, Birmingham-Southern; 1983—Retired
43¾ yrs.

FC—171 WEEKS, JOHN HILDRETH P.O. Box 309, Fort Deposit, AL 36032
LP—1962; A—May 28, 1968; FC—June 2, 1970; D—May 28, 1968; E—June 2, 1970
1962—Webb-Rocky Creek; 1963—Ewell; 1964—Butler Ct.; 1966—Pleasant Ridge, Geneva; 1967—Madrid-Rocky Creek; 1968—Tallapoosa Ct.; 1970—Satsuma; 1972—Aldersgate, Molino; 1974—Associate, Gadsden St.; 1975—Associate, Marianna, First; 1976—Pepperell-United; 1979—Fairview; 1980 (Aug. 31)—Phenix City, Hillside; 1982—Clayton; 1984—Fort Deposit
23 yrs.

PTLP—43 WESTBROOK, BILLY RAY Ft. Rucker Rd., Enterprise, AL 36331
S—1977; LP—1984
1977—Napier; 1981—Discontinued; 1984—Geneva, Pleasant Ridge
5 yrs.

PTLP—44 WHATLEY, J. HERBERT Rt. 1, Enterprise, AL 36330
LP—1975; D—May 28, 1979
1975—Faulk Chapel-Elamville; 1979—Rutledge; 1980—Enterprise, Pleasant Ridge
10 yrs.

R—110 WHATLEY, JOHN M., JR. 121 W. 5th St., Panama City, FL 32401
A—May 29, 1963; FC—1967; D—1963; E—1967
1965—Associate, Dothan, First; 1967—Summit Park, Pensacola; 1972—Student, Emory; 1973—Malone; 1974—Wewahitchka; 1976—Camden; 1979—South Brookley; 1982—Prattville, Trinity; 1983—Panama City: Forest Park; 1984—Blountstown; 1985—Retired
20 yrs.

R—77 WHATLEY, RAY EDWARD P.O. Box 657, Lake Junaluska, NC 28745
A—Nov. 4, 1943; FC—Nov. 17, 1945; D—Nov. 17, 1945; E—Aug. 31, 1947
1941 (June 1)—Gainesville; 1941—LaPlace; 1943—Highland Gardens, Montgomery (now St.Luke); 1945—Student, Emory (Supply Inman-Brooks); 1947—Wesley Chapel (Decatur, Ga.); 1948 (June 1)—Myrtle Grove-Warrington; 1949—Florala; 1951—Monroeville; 1953—St. Mark, Montgomery; 1956—Linden; 1957—West Side, Mobile; 1961—Evergreen; 1962—General Board of Pensions; 1981 (Dec. 1)—Retired
40½ yrs. (21—Ala.-W. Fla.; 19½—General Bd. of Pensions)

FTLP—40 WHIDDEN, THOMAS E. P.O. Box 257, Malone, FL 32445
FTLP—1971
1973—Salem-Mt. Zion; 1975—Mt. Zion; 1978 (Aug. 15)—Callaway; 1979—Malone
14 yrs.

S— WHITE, ARTHUR C. Rt. 5, Box 73, Theodore, AL 36582
S—1983
1983—Union Springs: St. Paul
2 yrs.

R—52 WHITE, DAVID RICHARD 1141 Gaddis Ave., Prattville, AL 36067
LP—1942; A—1948; FC—1950; D—1950; E—1952
1942—Macon Ct.; 1943—Coffee Springs; 1944—Salem Ct.; 1946—Macon Ct.; 1948—Stockton; 1949—Frisco City; 1951—Ramer-Pine Level; 1952—Autaugaville; 1957—Eight Mile, Mobile; 1958—Plateau, Mobile; 1960—Notasulga; 1962—Newton; 1964—Chisholm; 1965—West Highlands, Selma; 1968—West End, Andalusia; 1970—Aldersgate, Molino; 1972—Sabbatical leave; 1972 (Nov. 1)—Ensley; 1978—Retired; 1981—Supplying Lime Springs
33 yrs.

FTLP—41 WHITE EMMETT LAFAYETTE Rt. 11, Box 30, Dothan, AL 36301
LP—1969
1969—Piney Grove
16 yrs.

SLP—26 WHITE, MICHAEL H. Rt. 1, Box 335, Ozark, AL 36360
S—1984
1984—Ozark, Post Oak-Elamville
1 yr.

*SLP—27 WHITLEY, RICHARD M. 4259 Woodcliff Dr., S., Mobile, AL 36609
S—1982
1982—Sunflower Circuit; 1983—Bethel; 1984—No appointment
3 yrs.

FC—233 WILEY, REBA D. P.O. Box 622, Flomaton, AL 36441
1976—Tr. (Jan.1) S. Carolina Conf.; FC—May 29, 1978; E—May 29, 1978
1976—Epworth; 1979—Campground-Petrey; 1982—Montgomery, St. Mark; 1985—Flomaton
9 yrs.

*FC—234 WILEY, STEVEN A. Rt. 1, Box 180, Century, FL 32535
LP—1970; A—May 31, 1976; D—May 31, 1976; FC—May 29, 1978; E—May 29, 1978
1970—Daphne; 1974—White Oak-Liberty; 1979—LaPine; 1982—Montgomery, Chisholm; 1985—Byrneville
9 yrs.

AFM—7 WILLIAMS, A.D. Tuskegee, AL 36083
1983—Affiliate Member (Member of North Georgia Conference)
1983—Chaplain, Tuskegee VA Hospital

FC—148 WILLIAMS, BILLY GENE P.O. Box 147, Tallassee, AL 36078
A—June 3, 1965; FC—May 28, 1968; D—June 3, 1965; E—May 28, 1968
1956—Ex. Secretary, Conference Board of Lay Activities; 1963—Student U. of Ala.; 1965—Student, Emory; 1966—Bellview-Pleasant Grove, Pensacola; 1967—Associate, Dauphin Way, Mobile; 1969—Auburn Wesley Foundation; 1971—Phenix City, First; 1974 (April 15)—General Board of Discipleship; 1976 (Jan. 1)—Millbrook; 1979—Headland; 1982—Tallassee, First
18¼ yrs.

FC—261 WILLIAMS, GARRY D. P.O. Box 126, Autaugaville, AL 36003
A—1972; D—1972; FC—May 25, 1981; E—May 25, 1981
1971—Student, Candler School of Theology serving Rockland, Lithonia, GA; 1973—Thorsby; 1975—Mt. Nebo; 1976—Discontinued; 1979 Readmitted, Uniontown; 1983—Autaugaville
10 yrs.

FC—136 WILLIAMS, JAMES DOUGLAS P.O. Drawer F, Lynn Haven, FL 32444
LP—1958; A—May 28, 1964; FC—May 30, 1967; D—May 28, 1964; E—May 30, 1967
1958—Salem Ct.; 1969—Alford; 1960—Claud Ct.; 1962—Titus; 1963—Student, Asbury Seminary (Sugartree Ridge, Ohio); 1965—Mt. Zion, Ky.; 1966—Carrville, Tallassee; 1969—York; 1971 (Sept. 10)—Asbury, Montgomery; 1977—Bayou la Batre; 1982—Saraland; 1984 (Oct. 15)—Panama City: Lynn Haven
23¾ yrs.

FC—173 WILLIAMS, JAMES RUSSELL 205 Johnson Court, Wilmore, KY 40390
A—May 30, 1967; FC—June 2, 1970; D—May 30, 1967; E—June 2, 1970
1967—Student, Asbury; 1970—Associate, St. James, Montgomery; 1972—Washington St., Eufaula; 1974—St. Paul; 1978—Associate, Fort Walton Beach, First; 1981—Leave of Absence; 1983—Alumni Relations, Asbury
16 yrs.

FC—197 WILLIAMS, NORMAN GLYNN P.O. Box 66, Elmore, AL 36025
LP—1961; A—May 27, 1969; FC—May 28, 1973; D—1965; E—1967
1961—Alford-Green Hills; 1962—No appointment; 1963—Whatley; 1964—Baker; 1966—Midland City; 1967—Stockton; 1968—Kinston; 1970—Student, Emory (Rex, Ga.); 1972—Centreville; 1974—Burge Memorial; 1979—Alabama Ave. (1980—Church name changed to Barrett Road); 1984—Elmore
23 yrs.

RAM—8 WILLIAMSON, LUTHER THOMAS Rt. 1, Box 367, Coden, AL 36523
LP—1953; AM—1969; D—1958; E—1960
1952—West End, DeFuniak Springs; 1954—Galilee; 1956—Springfield, Panama City; 1958—St. Mark, Panama City; 1959—Cypress; 1961—Vernon; 1962—Salem (Graceville); 1966—Altha; 1970—Coden-Zirlott Rd.; 1972—Gilbertown; 1975—Marianna, Grace; 1976—Sardis; 1977—St. Stephens; 1979—Retired
27 yrs.

FC—94 WILLIS, PRUITT P.O. Box 72, Eufaula, AL 36027
LP—1957; A—1960; FC—1962; D—1960; E—1962
1957—Millbrook; 1959—Student, Emory, LaPlace; 1961—Midway; 1963—Mt. Carmel; 1966—Whitfield Memorial, Montgomery; 1970—Monroeville; 1975—Prattville, First; 1982—Dothan District; 1984 (Aug. 15)—Eufaula: First
27½ yrs.

AM—24 WILSON, C. BRYANT P.O. Box 1486, Mobile, AL 36601
LP—1977; AM—May 28, 1984; D—May 28, 1984
1977—Irvington; 1981—Associate, Niceville; 1984—Mobile, St. Francis Street
8 yrs.

RAM—13 WILSON, JAMES WOODROW Rt. 1, Box 174, Forest Home, AL 36030
LP—June 2, 1962; AM—1969; D—May 28, 1964; E—June 1, 1966
1961—Dozier; 1964—Bermuda; 1966—Freeport; 1969—Leroy; 1971—Millry; 1972—Alabama Ave., Selma; 1974—West Highlands; 1981—Forest Home; 1982—Retired, supplying Forest Home; 1983—Retired, supplying Greenville: Government St.
20 yrs.

R—85 WILSON, LOUIE FRANCIS, JR. 246-A South Sage Ave. South, Mobile, AL 36606
A—1957; FC—1959; D—1954; E—1957
1957—Midland City; 1958—Westview Heights, Ozark; 1962—Clayton; 1965—Citronelle; 1969—Kingswood; 1982—Retired
25 yrs.

R—103 WILSON, ROBERT LEE 813 Hatcher St., Montgomery, AL 36109
LP—1942; A—1945; FC—1947; D—1947; E—1949
1942—Salem Ct.; 1944—Lee Ct.; 1948—Burge Memorial, Montgomery; 1950—Dalraida, Montgomery; 1955—Graceville; 1957—St. Andrew, Panama City; 1959—Prichard; 1963—St. Mark, Pensacola; 1966—Dothan District; 1972—Normandale, Montgomery; 1974—Trinity, Opelika; 1978—St. Mark, Pensacola; 1981—Andalusia, First; 1984—Retired
41½ yrs.

*S— WILSON, RUSSELL C. 2104 Heritage Rd., Opelika, AL 36801
D—1963 (S.D. Conf.); E—1964; S—1979 (AL.-W. FL. Conf.)
1964—Wakonda-Irene (S.D. Conf.); 1966—Howard; 1970—Sharon Center, Kalona; 1979—Antioch (AL.-W. FL. Conf.)
14 yrs.

FTLP—42 WIMBERLY, CHARLES Rt. 1, Box 400-C, Montgomery, AL 36105
S—1974; FTLP—1975
1974—Echo Circuit; 1975—Coden-Zirlott Rd.; 1979—Millry; 1980—Calvert-McIntosh; 1981—Freeport; 1985—Snowdoun-Pintlala
10 yrs.

FC—235 WINGARD, MARQUIS M. P.O. Box 46, Eutaw, AL 36462
LP—June 1969; D—June 1, 1971; AM—May 25, 1974; FC—May 29, 1978; E—May 29, 1978
1969—Glenwood; 1975—Brantley; 1980—Eutaw
16 yrs.

*FC—98 WINGARD, ROBERT WARREN P.O. Box A-50, Birmingham-Southern College, Birmingham, AL 35254
A—1960; FC—1963; D—1960; E—1963
1960—Student, Union Seminary; 1961—Carrville, Tallassee; 1964—Woodlawn, Panama City; 1967—Cokesbury, Pensacola; 1974—Normandale; 1978—Director, Church Relations & Professor of Religion, Birmingham-Southern College
25 yrs.

FTLP—43 WINTON, STEVEN P. 229 William Ditch Rd., Cantonment, FL 32533
S—1983
1983—Cottage Hill
2 yrs.

FC—236 WOLFE, ASBURY FRANKLIN, JR. 102 S. Powell St., Union Springs, AL 36089
LP—1967; D—June 1, 1971; A—May 25, 1975; FC—May 29, 1978; E—May 29, 1978
1967—Black; 1970—Old Tabernacle; 1972—St. Paul, Enterprise; 1977—Union Springs
18 yrs.

FC—237 WOLFE, PAUL DOUGLAS 3300 Summit Blvd., Pensacola, FL 32503
A—1975; D—May 26, 1975; FC—May 29, 1978; E—May 29, 1978
1973—Gainesville; 1974—Student, Candler, Supplying Mansfield (N. GA Conf.); 1977—Silas; 1980—Associate, Church St.; 1982—Phenix City, Hillside; 1983—Pensacola: Summit Park
12 yrs.

R—13 WOODALL, COMER WILLIAM P.O. Box 210307, Montgomery, AL 36121
A—June 29, 1947 (S. Ga.); FC—1951 (Ala.-W. Fla.); D—1951; E—1953
1947—Elko (S. Ga.); 1948—Student, Emory; 1949—(Tr. to Ala.-W. Fla., June 12), Napier; 1951—Frazer Memorial, Montgomery; 1956—Brundidge; 1957—Springhill Ave., Mobile; 1960—Warrington; 1963—Milton; 1967—Retired
20 yrs.

FC—296 WOODHAM, RANDAL M. P.O. Box 278, Niceville, FL 32578
A—May 25, 1981; D—May 25, 1981; FC—May 28, 1984; E—May 28, 1984
1981—Student, Duke; 1982—Silas; 1984—Niceville, First, Associate
4 yrs.

*SLP—28 WOODS, LARRY N. 9410 Forest Springs, 106-II, Dallas, TX 75242
1981—Providence-Harmony; 1982—Dozier; Student, Candler; 1983 (Sept. 1)—Marianna, First, Associate; 1984—Crawford; 1985—Student, Perkins
4 yrs.

FC—284 WRIGHT, FLOYD N. 9656 Hollowbrook Cir., Pensacola, FL 32514
A—May, 1980 (Peninsula Conference); D—May, 1980; TR—1982 from Peninsula Conference; FC—May 22, 1983; E—May 23, 1983
1976—Student, Asbury; 1979—Mitchelsburg (KY); 1980—Centerville (KY); 1982—Stockton; 1985—Pensacola: St. Luke
6 yrs.

FC—313 WRIGHT, MARTHA STOCKTON P.O. Box 1503, Marianna, FL 32446
S—1981; A—May 23, 1983; D—May 23, 1983; FC—May 26, 1985; E—May 27, 1985
1981—Student, Candler; 1983—Chaplain Intern, Wesley Woods, Atlanta; 1984—Marianna, First, Associate
5 yrs.

FC—120 WRIGHT, RICHARD SCHAMBEAU 439 Azalea Rd., Mobile, AL 36609
A—1963; FC—May 31, 1966; D—1963; E—May 31, 1966
1962—Bascom; 1965—Associate, Forest Lake (N. Ala.); 1966—Calloway; 1968—Millbrook; 1971—Pine Forest; 1977—Bay Minette, First; 1981—Mobile, St. Mark
22 yrs.

FC—297 YANG, JAY SUH 1701 E. Oalsey Blvd., Las Vegas, NV 89104
A—May 24, 1982; D—May 24, 1982; FC—May 28, 1984; E—May 28, 1984
1982 (Feb. 1)—Montgomery, Korean Church; 1985—Leave of Absence
2 yrs.

*S— YOUNG, WILLIAM Rt. 3, Box 72, DeFuniak Springs, FL 32433
S—1983
1983—Alaqua; 1984—Alaqua-Wesley Memorial
2 yrs.

FC—198 ZEIGLER, FRED EUGENE, JR. P.O. Box 299, Blountstown, FL 32424
A—June 2, 1970; FC—May 28, 1973; D—June 2, 1970; E—May 28, 1973
1970—Student, Emory; 1972—Associate, Auburn, First; 1974—York; 1977—Hope Hull; 1981—Ft. Deposit; 1984—Panama City, Callaway; 1985—Blountstown
15 yrs.

*R—40 ZELLNER, JAMES ABRAHAM Rt. 6, Box 578, Daphne, AL 36526
LP—1936; A—Nov. 1938; FC—1942; D—1942; E—1944
1936—Dixie; 1937—Jay; 1939—Barrineau Park; 1941—Newton-Pinckard; 1945—Slocomb; 1947—Loxley; 1949—Daphne; 1951—East Brewton; 1955—Broad Street, Mobile; 1961—Century; 1962—Woodlawn, Panama City; 1964—Bashi; 1964 (July 1)—Associate, Shalimar; 1965—Valparaiso Community Church; 1966—Aldersgate Mission; 1968—McKenzie; 1972 (Nov. 1)—Summerdale; 1976—Retired
39½ yrs.

FC—107 ZIRLOTT, MITCHELL EUGENE P.O. Box 7, Stockton, AL 36579
LP—1957; A—1962; FC—1964; D—1959; E—1964
1956—Deer Park-Fruitdale; 1957—Millry; 1960—Coatopa; 1962—Plantersville; 1967—Lynn Haven; 1970—Thomaston; 1972—Wilmer; 1977—Satsuma; 1979—Marianna, Grace; 1980—Sweetwater; 1983—Loxley; 1985—Stockton-Latham
28 yrs.

FC—162 ZOBEL, FREDERICK ROBERT Office of the Command Chaplain, Naval Air Station, Pensacola, FL 32508-5000
LP—1962; A—1967; FC—1969; D—1967; E—1969
1962—Bellview, Pensacola; 1963—Glenwood; 1967—White Oak-Rocky Mount; 1969—Chaplain, U.S. Navy
23 yrs.

DIACONAL MINISTERS

AUSLEY, LISA FRIEDEMAN Leave of Absence	P.O. Box 66, Molino, FL 32577
COOK, GRACE T. Leave of Absence	1817 Fairforest Dr., Montgomery, AL 36106
DANIELS, DALE R. Montgomery First United Methodist Church Minister of Music	2416 W. Cloverdale Pk., Montgomery, AL 36194
FREE, C. BEN, JR. Monroeville First United Methodist Church Director of Education and Music	903 Daisey St., Monroeville, AL 36460
FREE, L. EDWIN First United Methodist Church Director of Christian Education	1108 West Main Street, Dothan, AL 36303
GATES, A. MICHAEL Counselor, The Salvation Army	P.O. Box 1025, Mobile, AL 36633
GOOLSBY, SARAH W. Auburn United Methodist Church Director of Christian Education	P.O. Box 1290, Auburn, AL 36830
GOOLSBY, W. DAVID Director of Wesley Foundation	P.O. Box 991, Auburn, AL 36830
GRANBERRY, SALLY CARSON Dauphin Way United Methodist Church Director of Christian Education	P.O. Box 6845, Mobile, AL 36660
GREEN, NONIE S. Reality Therapy Counselor	2411 Old Shell Rd., Mobile, AL 36607

HEINTZELMAN, RUDOLPH A. Frazer Memorial United Methodist Church Director of Programs	P.O. Box 17060, Montgomery, AL 36117
HICKMAN, FLOYD R. First United Methodist Church Director of Music	6 E. Wright St., Pensacola, FL 32501
HUMMEL, JEFFREY G. First United Methodist Church Director of Music	P.O. Box 1515, Enterprise, AL 36330
HUTCHESON, WAYNE Niceville First United Methodist Church Director of Christian Education	Rt. 5, Box 233, Crestview, FL 32536
*JONES, VONCILE P. Retired	1305 Tacoma St., Dothan, AL 36303
JORGENSEN, KATHY LINCKS Dauphin Way United Methodist Church Director of Christian Education	P.O. Box 6845, Mobile, AL 36660
LEE, R. STEPHEN Shalimar United Methodist Church Minister of Music	P.O. Box 795, Shalimar, FL 32579
LE SCHMIDT, FRANCINE Gulf Breeze United Methodist Church Director of Christian Education	P.O. Box 338, Gulf Breeze, FL 32561
PARNELL, SUE M. Fairhope United Methodist Church Director of Christian Education	155 S. Section St., Fairhope, AL 36532
PENTON, RUTH G. Jackson First United Methodist Church Director of Christian Education	P.O. Box 385, Jackson, AL 36545

RICHARDS, BLAIR P.
First United Methodist Church
Director of Christian Education
P.O. Box 248, Panama City, FL 32401

ROGERS, DOTTIE KYLE
Forest Hill United Methodist Church
Director of Christian Education
4807 Princeton Dr., Mobile, AL 36618

STEWART, MARK C.
Alabama-West Florida Conference Council on Ministries
Director of Children's Work
P.O. Box 700, Andalusia, AL 36420

DEACONESSES AND HOME MISSIONARIES

CARUTHERS, CARLTON
Executive Director,
Dumas Wesley Community Center
P.O. Box 7325, Mobile, AL 36607

FOSTER, MISS SUSIE PEACH
Retired
3545 Carter Hill Rd., #102-E, Montgomery, AL 36111

SARVER, DOROTHEA E.
Director, Children's Resource Center
Pensacola, FL
7705 LeJeune Dr., Pensacola, FL 32514

WILLIAMS, MS. JULIA ANN
Leave of Absence
3863 Hawthorne Dr., Mobile, AL 36609

SURVIVING SPOUSES OF MINISTERS

Adkins, Ethel M. — 3920 Berwyn Dr. So., Apt. 117, Mobile, AL 36608
Allman, Nellie E. — Box 13161, Eight Mile, AL 36613
Anthony, Aeoline L. — Box 1384, Phenix City, AL 36867
Anthony, Sara — Clare Verner Towers, 501 River Road, Apt. 207, Tuscaloosa, AL 35401
Armour, Myrtle L. — 5828 Three Notch Rd., Mobile, AL 36619
Armstrong, Margie Lee — Rt. 2, Box 287, Hartford, AL 36344
Bailey, Nettie J. — 201 Brandywine Rd., Pensacola, FL 32507
Barnes, Alice T. — P.O. Box 115, Bellville, GA 30414
Barnett, Lucie — P.O. Drawer 330, Paris, KY 40361
Bass, Lois R. — 4635 John Moore Rd., Brandon, FL 33511
Beasley, Nelle P. — 3732 Honeysuckle Rd., Montgomery, AL 36109
Calhoun, Sallie Ruth — John Knox Manor #1, Box 622, 4401 Narrow Ln. Rd., Montgomery, AL 36116
Capell, Thomas C. — 3110 Partridge Dr., Montgomery, AL 36111
Carr, Myrtice A. — 909 Village Mill Rd., Birmingham, AL 35235
Cassidy, Ruth — Rt. 2, Box 20A, Castleberry, AL 36432
Chappelle, Hilda H. — P.O. Box 734, Fairhope, AL 36532
Chestang, Nettye S. — 671 Florida St. Ext., Mobile, AL 36617
Conner, Eunice M. — 3125 East Fifth St., Panama City, FL 32401
Corbitt, C. Elizabeth — 304 Fourth Ave. S., Hartford, AL 36344
Crew, Rhetta M. — 2960 McQueen St., Montgomery, AL 36107
Crews, Arlene M. — Rt. 2, Box 170, Sulligent, AL 35586
Daughtry, Maggie M. — RD 3, Box 860, Tuskegee, AL 36083
Davis, Sybil B. — 2041 Gorgas St., Montgomery, AL 36106
Dunnavant, Ursa Lee — Rt. 2, Red Level, AL 36474
Edwards, Mary W. — Box 135, Fort Deposit, AL 36032
Ellis, Mattie M. — 536 Sherwood Dr., Auburn, AL 36830
Forester, Catherine A. — 3365 LeBron Ave., Montgomery, AL 36106
Fralish, Vivy L. — P.O. Box 7, Ariton, AL 36311
Gates, Emma — Rt. 1, Box 103A, Englishtown, NJ 07726
Gilmer, Elva Thornburg — 1225 E. Blount St., Apt. 3, Pensacola, FL 32503
Greenwood, Tennie P. — Rt. 1, Box 132, Geraldine, AL 35974
Grice, Louisa M. — 3062 Fendley Ave., Mobile, AL 36606
Grissett, Doris Louise — 1424 Forest Dale Dr., Mobile, AL 36608
Guy, Grady B. — 504 Spring St., Marianna, FL 32446
Haas, Barbara P. — 1251 Charmaine Cr., Mobile, AL 36605
Hagood, Virginia — Box 196, Autaugaville, AL 36003
Harbour, Maria R. — Rt. 1, Box 67-C, Clermont, FL 32711
Hardin, Katherine — Rt. 2, Box 85, Gulf Breeze, FL 32561
Hartzog, Melonae — Drawer H, Midland City, AL 36350
Haskew, Corrie M. — 5020 Montrose Blvd., Houston, TX 77006
Hathaway, Lucy C. — P.O. Box 332, Pinckard, AL 36371
Headley, Mrs. L.B. — P.O. Box 69, Frisco City, AL 36445
Heaton, Bernice D. — 2059 Miller St., Montgomery, AL 36107
Hosey, Martha M. — 2380 Tech Dr., Apt. 220, Bettendorf, Iowa 52722
Howell, Fannie Lou — P.O. Box 142, Bascom, FL 32423
Hudgens, Ruth Todd — 2417 Church St., Selma, AL 36701
Hughes, Gertrude — 2205 N. 13th Ave., Pensacola, FL 32503
Johnson, Virginia Sue — Rt. 1, Box 144 E., Toxey, AL 36921
Jones, Annie M. — 1110 W. 9 Mile Rd., Pensacola, FL 32514
Jones, Irene E. — 1309 Tacoma St., Dothan, AL 36301
Jones, Rachel N. — Rt. 2, Box 127-A-1, Bay Minette, AL 36507
Kerlin, Hilda — 212 Cone Dr., Selma, AL 36701
Lawrence, Nettie Lou — Wesley Manor, P.O. Box 80, Dothan, AL 36301

Lewis, Myrtle — 308 Dawin Pl., Mobile, AL 36609
Liddell, Evelyn J. — 1936 Yancey Ave., Montgomery, AL 36107
Lloyd, Kathleen F. — 556 Heard Ave., Auburn, AL 36830
Marietta, Doris M. — 1225 E. Blount St., Apt. 4, Pensacola, FL 32503
McDurmont, Laura P. — 1809 W. Garden St., Pensacola, FL 32501
McLeod, Abbie F. — Wesley Terrace, 1365 Gatewood Rd., Auburn, AL 36830
Moseley, Pattie M. — 107 Eutaw St., Eutaw, AL 35462
Mott, Effie — Box 262, Samson, AL 36477
Noland, Ethel H. — 8823 Bluff Ln., Fair Oak, CA 95628
Norton, Mamie W. — Rt. 1, Century, FL 32535
Prestwood, Carrie — 6907 Highland Pk. Dr., Nashville, TN 37205
Rancher, Mable W. — RFD 3, Box 43, Eutaw, AL 35462
Rasco, Trudie W. — Rt. 2, Box 54, Frisco City, AL 36445
Redmond, Lucille M. — Rochester Methodist Home, 630 East Ave., Rochester, NY 14607
Rhodes, Thea — Rt. 1, Box 566, Dadeville, AL 36853
Rice, Nancy Rebecca — 1515 Melanie Ln., Phenix City, AL 36867
Roberts, Lillie S. — 1225 E. Blount St., Apt. 2, Pensacola, FL 32503
Simmons, Vivian — 4315 Wares Ferry Rd., Montgomery, AL 36109
Slade, Myrtle L. — Box 306, Thomasville, AL 36784
Smiley, Katie L. — 3349 Audubon Dr., Montgomery, AL 36106
Spencer, Alice Elmira — Rt. 1, Box 38, Eutaw, AL 35462
Spivey, Betty G. — Rt. 3, Box 81, Crestview, FL 32536
Spivey, Ethel T. — Frisco City, AL 36445
Spivey, Mary Lee — Rt. 1, Skipperville, AL 36374
Sproles, Nola M. — P.O. Box 3285, Knoxville, TN 37917
Stinson, Dottie B. — 7638 Klondike Rd., Pensacola, FL 32506
Tanton, Mary M. — Uniontown, AL 36786
Tracy, Eloise — c/o L.J. Hosey, Rt. 9, Box 180, Laurel, MS 39440
Tubb, Evelyn B. — 117 Stephanie Ln. N.E., Milledgeville, GA 31061
Van der Werff, Grace — 23 Downey Dr., Tenafly, NJ 07670
VanLandingham, Kate — 1221 East Bobe St., Pensacola, FL 32503
Vickers, Nonnie C. — 615 Ave. K, Marble Falls, TX 78654
Warwick, Annie M. — 804 Pinecrest Ave., Panama City, FL 32401
White, Marie L. — 10040 Hillview Dr., Pensacola, FL 32533
Whitsett, Julia — 2122 Mona Lisa Dr., Montgomery, AL 36111
Whitsett, Lovie T. — P.O. Box 94, Newton, AL 36352
Williams, Viva M. — 522 South 3rd St., Chipley, FL 32428
Wilson, Minnie E. — 246-B South Sage Ave., Mobile, AL 36606
York, Lillian M. — Rt. 1, Chancellor, AL 36316

Division IV — Standing Rules

INTRODUCTION

"The Annual Conference for its own government may adopt rules and regulations not in conflict with the *Discipline of The United Methodist Church,* provided that in exercise of its powers each Annual Conference shall act in all respects in harmony with the policy of The United Methodist Church with respect to elimination of discrimination on the basis of race." (Par. 703.1)

1. Matters relating to these rules:

(a) These rules shall be effective after passage until they are rescinded or amended by a two-thirds vote of those present and voting on the next day after the amendment has been presented in writing.

(b) Any of these rules, except Rule 1(c) may be suspended by a two-thirds vote of those present and voting.

(c) A change in the number of districts may not be made later than the first morning business session.

OFFICERS OF THE ANNUAL CONFERENCE

2. The conference secretary, the assistant secretary for the Journal, the statistician, and the treasurer shall be elected at the first session of the Annual Conference following the General Conference, with tenure of office to begin on December first, following their election, and to serve for the succeeding quadrennium. (Par. 702.6 and 715.1)

COMMITTEES RELATING TO THE ANNUAL CONFERENCE SESSION

3. There shall be a Committee on Standing Rules, composed of the Conference Secretary, Director of Conference Council on Ministries and five other members, nominated by the Committee on Nominations and elected by the Conference. Other nominations may be made from the floor.

4. There shall be a Committee on Resolutions and Petitions, composed of four ministers and four laypersons, nominated by the Committee on Nominations, which shall consider all petitions addressed to the General, Jurisdictional and Annual Conferences, and the committee after consideration shall submit them to the Annual Conference, with the committee's recommendation, for action by the conference. Resolutions shall be submitted to the committee thirty days prior to Annual Conference, except in cases where it can be demonstrated by the author of a late petition that the situation that gave rise to making the petition was not apparent until after the deadline for petitions. Copies of all resolutions will be made available to all delegates. No resolution will be received on the last day of the Session. Copies of resolutions will be supplied by the maker of the resolution if the resolution comes in after the Brochure deadline.

5. There shall be a Committee on Nominations, composed of the district superintendents, the conference secretary, the conference and district presidents of United Methodist Women, the conference and district lay leaders, the executive director of the conference Council on Ministries, two youth from the conference Council on Youth Ministry, appointed by their president, and one young adult appointed by the Young Adult Council. In order to perfect the representation of ethnic minorities there shall be two additional persons from ethnic minority background elected at large upon nomination by the Committee on Nominations. This committee shall nominate quadrennially persons to Boards (At large members of the Conference Council on Ministries, Board of Missions, Board of Evangelism, Board of Education, Board of Health and Welfare Ministries, Board of Higher Education and Campus Ministry, Board of Church and Society); Commissions (Status and Role of Women, Religion and Race, Worship, Town and Country, Archives and History, Christian Unity and Interreligious Concerns, Stewardship); and Committees (Standing Rules, Resolutions and Petitions, Career/Life Planning, Equitable Salaries, Episcopacy). It shall also nominate, according to *The Book of Discipline* or the charter of the organization, members of the Board of Trustees, the Assembly Ground Commission, Area Board of Pastoral Care and Counseling,

Board of Communications/Advocate, Board of Managers-Pastors' Assembly. They shall submit their nominations as early as possible in the session. Other nominations may be made from the floor.

6. There shall be a Committee on Courtesies and Introductions, composed of three laical and two clerical members, which shall be responsible for presentation of visitors to the conference, and for a report in the closing session expressing appreciation to persons and groups who have rendered special services in the program.

7. There shall be appointed annually a Committee on Journal, composed of two members, which shall examine the minutes of daily sessions for accuracy, and report the findings to the conference.

8. The Committee on Arrangements:

The Council on Finance and Administration shall constitute the Committee on Arrangements for entertainment of the conference. There shall be a Conference Administration Fund, the amount to be fixed annually by the Council on Finance and Administration, with assessments for the fund to be allocated annually to individual pastoral charges on the formula basis. From this Administration Fund the conference treasurer, upon instruction from the council or its executive committee, shall pay for the following:

First, the entertainment of the conference in its annual and called sessions, this entertainment to include room and board for the following persons; (a) The presiding bishop and his wife, all ministerial members in full connection and all probationary members; (b) All ministers being admitted as probationary members and all transferred members from other conferences; (c) All associate members and local pastors serving pastoral charges; (d) All local pastors who are scheduled to receive pastoral appointments; (e) Duly elected principal lay delegates to the conference or duly elected reserve lay delegates, provided the principal delegates are not in attendance; (f) Wives, husbands and surviving spouses of ministers who are on our pension roll; (g) Ministers from other conferences; (h) Diaconal ministers and other distinguished guests. The annual letter on instructions from the registrar, concerning attendance at Annual Conference, shall be mailed to all ministers, active and retired, all lay members, officers, and surviving spouses of ministers.

Second, expenses of the conference secretary's office.

Third, expenses of the Council on Finance and Administration.

Fourth, all expenses of printing, honoraria, and incidental expenses connected with Annual Conference sessions, expenses of cabinet meetings, expenses of all conference agencies and special committees not participating in the conference benevolence budget, and room and board of agencies and special committees meeting with the Council on Finance and Administration for the purpose of making budget requests.

Fifth, the honoraria of the conference secretary and assistants, the assistant secretary for the *Journal*, the statistician and assistants, the registrar and assistants, with the amounts being determined by the Council on Finance and Administration.

Sixth, all expenses incurred by the assistant secretary for the Journal in preparing the Brochure of Reports and the conference Journal.

9. The Committee on Program:

(a) There shall be a Committee on Program, composed of the presiding bishop, the district superintendents, the conference secretary, the conference registrar, the conference treasurer, the chairperson of the Commission on Worship, the president of Huntingdon College, the executive director of the conference Council on Ministries, a person named from its members by the Council on Finance and Administration, conference Lay Leader, Conference President of United Methodist Women, adequate membership of the ethnic minority local church, and two pastors within the corporate limits of the City of Montgomery, who shall be named by their district superintendent.

(b) The Committee on Program shall arrange tentatively the program of the Annual Conference session, and shall submit the program to the opening session for possible amendment and adoption as its agenda. The Sacrament of the Lord's Supper shall be included in the program. All program boards and agencies shall report to the Annual Conference through the Conference Council on Ministries in a consolidated presentation.

(c) A period of recognition of retiring ministers shall be held during the conference session. The date, place and time of this special feature shall be printed in the conference program, and retirees shall be invited to be present. A suitable program shall be arranged by the Board of Ordained Ministry.

(d) A Service of Commemoration for the conference members, local pastors, wives, husbands or surviving spouses of clergy, and diaconal ministers shall be held during the session. The Order of Worship for the service shall be arranged by the conference Commission on Archives and History. A memoir of each deceased minister or surviving spouse of a minister and diaconal minister shall be provided by the Commission on Archives and History for publication in the Journal.

ADMINISTRATIVE PROCEDURES OF THE ANNUAL CONFERENCE

10. The rules of order of the preceding General Conference shall govern parliamentary procedure in this conference in all matters not covered by the standing rules. In order to be recognized to address the conference, each person must identify him/herself as to name and the capacity in which he/she is entitled to speak to the session.

11. Reports and resolutions:

(a) All reports and resolutions shall be typewritten, double spaced, and submitted in duplicate; and shall be placed on the conference calendar in the order in which they are filed with the assistant secretary of the Journal, who shall be the calendar secretary, or in the order designated by the Committee on Program. The reports and resolutions shall lie on the calendar secretary's desk for at least one business session before being acted upon by the conference.

(b) By a two-thirds vote of those present and voting a calendar item may be taken up out of order for consideration.

(c) All amendments to reports of boards and agencies as printed in the *Brochure of Reports* and all motions arising from the floor of the conference shall be made in writing on a form provided by the conference secretary.

12. In order to expedite the business of the Conference, the Consent Agenda Committee, composed of the Secretary of the Annual Conference, the Chairperson of the Committee on Standing Rules, and the Director of the Conference Council on Ministries, in consultation with agencies or individuals presenting reports, recommendations or resolutions, may present in the Brochure of Reports a written list of items which shall be known as the Consent Agenda. Items on the Consent Agenda shall be considered as adopted by consent of the Annual Conference unless they are removed from this list at a time set aside for this purpose on the second day of the Conference. Individual items may be removed from the Consent Agenda to be placed on the regular agenda by a request to remove it supported by at least one additional member of the Annual Conference. When a matter has been removed from the Consent Agenda it shall be placed on the regular agenda at an appropriate time as determined by the Calendar Secretary of the Annual Conference.

13. Election of General and Jurisdictional delegations:

(a) Delegates to the General and Jurisdictional Conferences shall be elected according to stipulations in Par. 602 and 613 respectively of the *Book of Discipline*, and they shall serve in all sessions of these conferences held during the quadrennium.

(b) In the election of delegates, four teams of tellers, two clerical teams and two laical teams, consisting of ten members each and making a total of forty persons, shall be appointed by the presiding bishop, who shall designate a member of each team as a chairman.

(c) In the election of these delegates, the ballots shall be furnished to the Conference by the Secretary at the time of voting. No vote shall be valid unless cast on the ballot designated by the presiding officer for that particular ballot. Ballots furnished to the lay delegates shall be different in color from those furnished to ministerial delegates.

(d) In an election year, the district superintendent shall call a caucus of lay delegates in the district to the upcoming Annual Conference for selection of five persons for places in the general and jurisdictional delegations. Disciplinary stipulations will be made clear on the occasion, and availability of suggested persons determined. Biographical data, business and professional identity, and church experience shall be provided by the district superintendent for publication in the *Brochure of Reports* on a standard form to be provided by the editor. The caucus shall be held prior to March 1 and data for publication shall be provided the editor no later than the 4th Monday in March. This procedure shall not preclude any lay delegate voting for any persons he or she chooses as actual balloting at conference takes place. Prior to Annual Conference, and following district caucuses, an assembly of all lay delegates shall be called by the conference lay leader to allow delegates to become acquainted with persons

named at caucuses and others present who may be prospects for election. (See page 150, 1977 *Journal.*)

14. Annual Conference lay delegates:

(a) Lay delegates to the Annual Conference shall be elected yearly in the Charge Conferences. Two youth delegates to the Annual Conference (ages 14-24) shall be elected from each district by a district Youth Caucus. The district caucus shall be composed of one voting delegate (ages 14-24) from each local church and shall be convened by the district coordinator of youth ministries in cooperation with the district superintendent, and under the direction of the Conference Council on Youth Ministry. The Conference Lay Leader, Conference President of United Methodist Women, Conference President of United Methodist Men, the President of Conference Council on Youth Ministries, District lay leaders, and the President of the Conference Young Adult Ministries shall be lay delegates to the Annual Conference. (For churches with more than one minister, see Paragraph 35 of *The Book of Discipline.*) (b) In compliance with the disciplinary requirement (Par. 35) of lay representation in the Annual Conference session equal to the clerical membership, the following plan shall be observed to keep the two in balance: (1) On January first of each year the conference secretary shall ascertain whether the upcoming session will be in balance with respect to laical and ministerial membership, and, finding need to name added laical members will follow this procedure: (2) The conference secretary will name the needed number, taking notice of these priorities: (a) The first nine will be the district presidents of United Methodist Women. In the event that less than nine are needed he will make the determination on basis of the last reported church membership totals of the districts, moving from the largest downward in scale. (b) Next as needed he will name full-time lay workers on the staff of the conference Council on Ministries. (c) Next he will name full-time lay workers who have been consecrated. (d) Next he will name lay-persons who are chairpersons of conference boards and agencies. (e) Next he will name lay members of the general and jurisdictional delegations in the order of their election. (f) Next, he will name young adult lay delegates from names submitted by the Conference Council on Young Adult Ministries. (g) All persons selected by this process shall be safeguarded to serve by notice sent to their Charge Conferences to replace them if they have already been elected as charge delegates to the Annual Conference.

15. Other voting procedures:

(a) In all matters of voting and election other than covered in Rule 13 a team of tellers, composed of one ministerial and one laical member from each district, shall be named by the chair to serve.

(b) In certain matters, such as voting on constitutional amendments, the official ballots shall be those provided by the conference secretary.

16. All applicants for the local pastor relationship, for probationary or full membership, or for reception into our ministry from another Christian church shall present a certificate of good health on the approved form and from a physician acceptable to the Board of Ordained Ministry.

17. The character of all ministerial members of the conference shall be examined by the Conference Relations Section of the Board of Ordained Ministry, and the section's report shall be submitted to the conference for action.

18. The conference Journal and Brochure of Reports:

(a) The publication and distribution of the Annual Conference Journal shall be under the supervision of the assistant secretary for the Journal, with the assistance of an Editorial Committee, composed of the conference secretary, the statistician, the treasurer, and the executive director of the Council on Ministries. The Journal shall be printed in such numbers as to provide adequate copies to local churches, a copy to each retired minister and surviving spouse of a minister, to each minister on disability leave, to each minister under special appointment, to each diaconal minister, and to supply requests of boards and agencies beyond the annual conference level.

(b) The conference shall elect an assistant secretary for the *Journal* quadrennialy, upon nomination by the Council on Finance and Administration.

(c) The assistant secretary for the Journal shall be responsible for preparation of the brochure of conference board and agency reports and for distribution of the brochures to all pastors, all regular laical delegates, conference president of United Methodist Women, conference lay leader, youth delegates, retired ministers and surviving spouses of ministers,

ministers in special appointments, conference staff persons, the presiding bishop, the district superintendents, ministers on disability leave, seminary students, district lay leaders, district presidents of United Methodist Women, and diaconal ministers.

(d) All names, addresses, reports, resolutions, and/or other material to be included in the Journal of the Alabama-West Florida Conference shall be in the hands of the conference secretary not later than thirty days after the close of the Annual Conference.

19. Board Memberships and Trusteeships:

(a) No person may serve on more than one quadrennial agency of this conference at the same time, except as provided by the *Book of Discipline*, nor for a longer period than eight consecutive years, nor for more than eight of any consecutive twelve years, except that members of the Commission on Archives and History and the Board of Managers of Pastors' Assembly may serve on another agency of this conference at the same time. Persons may be enlisted to assist boards and agencies for specific tasks in advisory and non-voting capacities and should be drawn from within the bounds of the conference. A minister serving on a board or agency at retirement may complete that quadrennium, except where specified otherwise by the *Book of Discipline*.

(b) No person shall serve on more than one board of trustees or board of directors of institutions or agencies related to this Annual Conference at the same time. Nothing in this rule shall be construed to mean that persons may not serve concurrently on boards of trustees or directors and as members of quadrennial boards and agencies or ex officio trustees or directors, where disciplinary provisions apply.

(c) Persons who are inactive, that is, by failing to attend and participate in the meetings and programs of a given board or agency, for one year without legitimate excuse shall be replaced at the end of any current year.

(d) No ministerial member shall serve more than nine consecutive years (three terms) as a trustee of any agency or institution related to this Annual Conference, nor shall this person be eligible for election again to that board until three years shall have passed since termination of the nine years of service.

20. Organizational stipulations for boards and agencies:

(a) All quadrennial boards, commissions and committees, except as provided by the *Book of Discipline*, shall continue through the session of the Annual Conference immediately following the General Conference for the purpose of completing their business.

(b) Every year the Annual Conference Committee on Nominations shall complete its work four weeks before the date set for the regular conference session, in order to inform nominees of their selection and anticipated confirmation at the session, so persons not delegates to Annual Conference may plan to be present for the organizational meeting of all boards, commissions and committees at the conference session. This will allow the secretary of the Committee on Nominations to give notice of the time and place of meeting to each nominee at least two weeks before the session opens, and to provide a list of nominees to each proposed member of a group so previous thought may be given to selection of officers. The time requirements herein shall pertain as well to nominations made to fill vacancies at other sessions of the Annual Conference.

21. There shall be nine districts in this Annual Conference.

22. A District Conference shall be held annually in each district of this Annual Conference in the last half of the calendar year, with its program year starting in January. A District Conference shall be composed of all preachers serving charges within its bounds, all retired conference members and deaconesses, ministers on disability leave, on maternity leave and diaconal ministers residing therein; the church lay leader, the church school superintendent, and the presidents of United Methodist Women, United Methodist Men and United Methodist Youth of each local church in the district; the charge delegate to annual conference; district stewards and trustees; the district lay leader and associate leaders; district coordinators of children, youth, adult, family ministries and district secretary of education, plus six members elected by each Charge Conference, including at least one youth. (Par. 744 & Par. 745)

23. Each district shall have a District Committee on Nominations composed of the District Superintendent as chairperson, and with a membership of three clergy and four lay persons, elected annually. No member may serve for more than three consecutive years with the exception of the district superintendent. The District Committee on Nominations may submit to the District Conference the names of one clergy and one layperson for election for each work area and age level, and such other persons as are needed for membership to the District

Council on Ministries. Persons to be nominated shall be consulted by the District Superintendent prior to the submission of names. Members are to be elected for the quadrennium or remainder of quadrennium if replacing a member. The District Committee on Nominations may fill vacancies with replacements to take office immediately. Such persons shall be confirmed at the next meeting of the District Conference. (Par. 747.2)

24. In harmony with Par. 710.1 of the *Book of Discipline*, the Council on Finance and Administration shall recommend an annual apportionment sufficient to provide for support of the district superintendents.

25. A district superintendent shall not serve on a quadrennial board, commission or committee, except as specifically provided by the *Book of Discipline*. Vacancies occurring by appointment of members of boards, commissions and committees to the district superintendency shall be filled by the conference session when such appointments are made. There shall be a representative of the Cabinet on each such program agency, who shall be named by the Cabinet.

26. Budget requests and the Council on Ministries.

(a) Boards and agencies requesting funding items to be included in apportionments shall present their askings to the Council on Ministries in writing on the form provided by the council; with such requests to be presented by a representative of the board or agency appearing before the Budget Committee of the council; at a time and place set by the Council on Ministries, with not less than thirty days' notice of such meetings being given by the council. The chairperson of each conference agency, or other duly authorized person, shall have opportunity to represent the chairperson's agency before the Council on Finance and Administration as provided by the *Book of Discipline* (Par. 710.3).

(b) The Council on Ministries shall present the total amount of the budget request it approves to the Council on Finance and Administration for its action as an item in the conference benevolence budget.

(c) The Council on Ministries may adjust program budget items between Annual Conference sessions if the necessity arises because of inadequate income or changing needs within the council and the Annual Conference operation; provided the total amount approved by the Annual Conference is not exceeded in such changes; and provided, further, that such changes must be accomplished by the following means: the Budget Committee of the Council on Ministries will confer with the boards and agencies involved, and, after thorough study, will present its recommendation to the Council on Ministries, which may then make adjustments approved by a two-thirds vote of members present and voting.

27. In the allocation of askings on the formula basis, the non-building budget shall not include any monies expended for the following items:

(a) Principal and Interest on capital indebtedness.

(b) Buildings and Improvements.

(c) General Advance Specials and World Service Special Gifts.

(d) Conference Advance Specials.

(e) Remittances by United Methodist Women to the conference treasurer.

(f) Remittances to the Pension Funding Crusade and Capital Fund Campaign.

(g) Remittances to the Birmingham-Southern College Scholarship Fund and/or capital gifts.

(h) Remittances to Huntingdon College Scholarship Fund and/or capital gifts.

28. The treasurer of the Annual Conference shall make final settlement and disburse all funds to the Annual Conference boards, commissions and committees or treasurers after the close of the fiscal year.

PROGRAM AGENCIES OF THE ANNUAL CONFERENCE

29. There shall be a conference Council on Ministries, as provided by the *Book of Discipline* (Par. 726), and as described in the Constitution of the Council on Ministries adopted by this Annual Conference (1974 Journal, p. 194). An updated copy of the Constitution of the Conference Council on Ministries shall be printed in the Journal the first year after reorganization for the quadrennium.

The Executive Committee of the Conference Council on Ministries as the Personnel Committee shall establish uniform and equitable policies and practices in the employment and compensation of personnel, in consultation and cooperation with other agencies which employ staff. (Par. 709.11)

Boards and Agencies should be encouraged to clear all schedules with the Conference Office to avoid conflict.

30. There shall be a Board of Missions as provided by the *Book of Discipline* (Par. 730), which shall be responsible for all phases of the work of missions and church extension among us.

31. There shall be a Board of Evangelism as provided by the *Book of Discipline* (Par. 729.3), and it shall be composed of one layperson and one minister from each district, and two youth members.

32. There shall be a Board of Education as provided by the *Book of Discipline* (Par. 729.2). It shall be composed of one lay person and one minister from each district, one person serving in the conference as director of education in a local church, one person serving as director of music in a local church, three youth members, and five members at large nominated by the nominating committee and elected by the Annual Conference.

33. There shall be a Board of Higher Education and Campus Ministry as provided by the *Book of Discipline* (Par. 731.2), which shall have four laypersons and four ministers as members, two youth members who are attending colleges within conference bounds, one campus minister, and the District Representatives of Higher Education.

34. There shall be a Board of Church and Society as provided by the *Book of Discipline* (Par. 728), composed of one layperson and one minister from each district, and two youth members. The chairperson of Christian Social Involvement of the United Methodist Women is an ex officio member.

35. There shall be a Commission on Religion and Race as provided by the *Book of Discipline* (Par. 739), composed of twelve members, the majority of whom shall be represented by racial and ethnic minorities.

36. There shall be a Board of Health and Welfare Ministries as provided by the *Book of Discipline* (Par. 730.4, no. 22-23), and it shall be composed of one layperson and one minister from each district, and one youth member.

37. (a) There shall be a Conference Board of the Laity as provided in the *Book of Discipline* (Par. 729.8), which shall be composed of the conference lay leader, the district lay leaders, the conference presidents of United Methodist Men, United Methodist Women and Council of Youth Ministry, the conference chairpersons of work areas such as, but not limited to, lay speaking, stewardship and evangelism, with two clerical and two youth members at large.

Additionally, as ex officio members, the presiding bishop, the district superintendents and the executive director of the conference Council on Ministries.

The Conference Lay Leader shall be nominated by the Conference Board of the Laity and elected by the Annual Conference at the time of quadrennial reorganization. Additional nominations may be made from the floor. The conference lay leader may serve no more than two succeeding quadrenniums. All other officers within the Board of the Laity shall be elected by the Board. Vacancies in the office of Conference Lay Leader shall be filled by nomination from the Board in the interim and confirmed at the next Annual Conference.

(b) There shall be a Council on United Methodist Men so as to promote and organize in every local church in the Alabama-West Florida Conference an organized fellowship of United Methodist Men chartered under the Conference chartering procedure at the time of chartering and in connection with the Conference Board of Laity and the General Board of Discipleship, so as to provide another channel to involve men in the ministry of the total church. United Methodist Men shall be a creative, supportive fellowship of men who seek to know Jesus Christ, to grow spiritually and to seek daily his will. Its primary purpose is to declare the centrality of Christ in the lives of men in all their relationships in serving Christ and the Church. This Council shall consist of the Conference President of United Methodist Men, the Conference Lay Leader, all District Presidents of United Methodist Men, and Conference Chairpersons of United Methodist Men Work Areas, one District Superintendent and the Executive Director of the Council on Ministries. *Book of Discipline* (Par. 1222)

38. There shall be a Commission on Stewardship composed of the district directors of stewardship, three laity and three clerical members at large, nominated by the Conference Committee on Nominations.

The purpose of this commission shall be to promote stewardship and undergird the Every Member Canvass.

39. There shall be a Conference organization of United Methodist Women as provided by the *Book of Discipline*. (Par. 741)

40. There shall be a Commission on the Status and Role of Women, as provided in the *Book of Discipline* (Par. 740), with the following members: one representative selected from these conference groups by their members — the Cabinet, United Methodist Women, the Conference Board of the Laity, the Commission on Religion and Race, the Board of Education, the Commission on Worship, the Council on Youth Ministry, Young Adult Ministry, the Board of Ordained Ministry, the Conference Staff; plus nine district representatives and six members at large nominated by the Committee on Nominations and elected by the annual conference.

41. There shall be a Council on Youth Ministry as provided by the *Book of Discipline* (Par. 742), organized according to the Constitution of the Council on Youth Ministry as ratified by the conference Council on Ministries.

42. There shall be a Committee on Career/Life Planning with nine members, including three youth, and with the district secretaries of enlistment as additional members to work in conjunction with the Board of Higher Education and Campus Ministry (Par. 1505.7).

43. There shall be an Assembly Ground Commission, constituted as authorized by a Corporation Charter from the State of Alabama, record of which can be found in the 1958 Journal of this Annual Conference, page 112, and all amendments thereto. An updated copy of this Constitution shall be printed in the conference Journal at the beginning of each quadrennium.

44. There shall be a Commission on Town and Country Work as provided by the *Book of Discipline* (par. 730.5), composed of one minister and one layperson from each district, and one youth member.

45. There shall be a Commission on Worship as provided by the *Book of Discipline* (Par. 729.4), composed of one layperson and one minister from each district and two youth members at large.

46. There shall be an Area Board of Pastoral Care and Counseling of the Birmingham Area of The United Methodist Church composed of representatives as stipulated in by-laws of that board.

47. There shall be a Commission on Archives and History as provided by the *Book of Discipline* (Par. 737), composed of twelve members, one of whom shall be a youth.

48. There shall be a Commission on Christian Unity and Interreligious Concerns as provided by the *Book of Discipline* (Par. 738), composed of ten ministers and ten laypersons, one of whom shall be a youth.

49. There shall be an Area Board of Communications/Advocate for the Birmingham Area to be composed of twelve (12) persons, six from each Conference, so far as possible to include proper representation of both lay and clergy of both sexes, ethnic minority and representatives from the public media. Ex officio members would be the two Council on Ministries Directors and Members of General and Jurisdictional Communications Committees or Boards. (Report of the Committee to Study/The Offices of Communications and the Advocate, 1980 Journal, page 224, number 3, paragraph 5)

50. There shall be a Board of Managers of Pastors' Assembly composed of twelve persons named in four-yearly classes to serve no more than two terms of service. They shall be nominated by the Conference Committee on Nominations for election by the Annual Conference after careful consultation with the chairperson of the Pastors' Assembly to assure directors participating in the annual assembly. Clergywomen and ethnic minorities shall be represented. One conference Council on Ministries staff member and one Cabinet member shall serve as ex-officio members.

ADMINISTRATIVE AGENCIES OF THE ANNUAL CONFERENCE

51. There shall be a Board of Ordained Ministry as provided by the *Book of Discipline* (Par. 732), composed of a sufficient number of ministers in full connection deemed necessary by the board to do its work effectively, with due recognition of disciplinary guidelines in choosing its members.

52. There shall be a Board of Diaconal Ministry as provided by the *Book of Discipline* (Par. 733), composed of at least nine persons, of whom at least one-third shall be in diaconal ministry careers, preferably consecrated diaconal ministers, and of whom one shall be from the Board of Education, one from the Board of Ordained Ministry and one from the Board of Higher Education and Campus Ministry.

53. There shall be a Council on Finance and Administration as provided by the *Book of Discipline* (Par. 707), composed of six laical and five ministerial members.

54. There shall be a Board of Pensions and Homes for Claimants as provided by the *Book of Discipline* (Par. 736), composed of eighteen members, one-third laywomen, one-third laymen and one-third clergy, arranged in four-year classes.

The Joint Committee on Disability shall be constituted as provided by the *Book of Discipline* (Par. 743).

55. There shall be a Committee on Episcopacy as provided by the *Book of Discipline* (Par. 734), composed as there described.

56. There shall be a Board of Trustees of the Annual Conference, elected as indicated in the *Book of Discipline* (Par. 2512).

57. There shall be a Committee on Equitable Salaries as provided by the *Book of Discipline* (Par. 722), composed of twelve members, six laypersons and six ministers, at least one of each from churches with fewer than 200 members.

58. There shall be a Committee on Investigation as provided by the *Book of Discipline* (par. 2623.3), which shall be composed of seven itinerant elders, and three reserve members of that same status.

59. There shall be a Birmingham Area Committee on Joint Concerns. The representatives from the Alabama-West Florida Conference to the Committee shall be:

(a) a representative of the Council on Finance and Administration

(b) a representative of the Board of Trustees of the Annual Conference

(c) a representative of the Bishop's Cabinet

(d) Two representatives of the Council on Ministries, one of whom shall be a member of the Budget and Coordinating Committee of the Council on Ministries

(e) The treasurer of the Alabama-West Florida Conference shall serve as ex-officio member.

(f) a representative of the Conference Committee on the Episcopacy

(g) the Director of the Conference Council on Ministries as ex-officio

(Note: Paragraph numbers are from the 1984 *Book of Discipline.*)

Division V — Daily Proceedings

FIRST DAY — EVENING SESSION

Montgomery, Alabama
May 26, 1985

OPENING OF CONFERENCE — The Alabama-West Florida Conference of the Southeastern Jurisdiction of The United Methodist Church convened in its annual session (it being the 157th annual session since the organization of The Alabama Conference of The Methodist Protestant Church and the 153rd annual session since the organization of The Alabama Annual Conference of The Methodist Episcopal Church and the 47th annual session since the unification of the three major branches of The Methodist Church and the 18th annual session since the merger with The Evangelical United Brethren Church to form The United Methodist Church and the 13th annual session since the merger with The Central Alabama Conference) at Huntingdon College, Montgomery, Alabama, on May 26, 1985, at 6:00 p.m., with Bishop J. Lloyd Knox presiding.

WORSHIP CELEBRATION — The opening service of worship and celebration was held at 6:00 p.m. in the Delchamps Center at Huntingdon College. The Second Century Ringers of the First United Methodist Church, Dothan, Alabama, under the direction of Mrs. Gilda Wilkerson, presented a program of handbell music before the call to worship. Mr. David Wingate performed as soloist. The Reverend Joe Reams welcomed the clergy and lay delegates. The music of the evening was presented by the chancel choir of the First United Methodist Church, Dothan, Alabama. Mrs. Adleyn Parker served as accompanist.

The service included the reading of the Holy Scripture for Pentecost Sunday. The Reverend David Chunn read I Cor. 12:4-13. The Reverend Walter Ellisor read John 16:5-15. The congregation sang the hymns "The Church's One Foundation" and "Come, Thou Almighty King."

The preacher for the occasion was The Reverend J. Lloyd Knox, episcopal leader of the Birmingham Area of The United Methodist Church. Bishop Knox read from Acts, Chapter 2. He thanked the delegates for the warm reception he and Mrs. Knox have received throughout the Alabama-West Florida Conference. He thanked the Conference for its overwhelming support of the Capital Fund Crusade, stating that we are only $37,000 short of reaching our goal.

Bishop Knox declared that if we are to have church renewal, several things must occur: (1) The Holy Spirit must help the ordained clergy to reconsider their ministries; (2) The Holy Spirit must give the laity a new vision of what the church can become; and (3) we are going to have to get a new vision of God's mission in the world.

The Reverend Roy Sublette, Executive Director of the Conference Council on Ministries, presented a slide program which highlighted the ministry and mission of The United Methodist Church.

The congregation sang "Spirit of Faith, Come Down" as a closing hymn. Bishop Knox pronounced the "dismissal with blessing," and announced the immediate convening of a business session.

OPENING OF PLENARY SESSION — Bishop Knox explained the format for the business session. He expressed appreciation to the Chancel Choir, First UMC, Dothan, the Conference Council on Ministries, and the Worship Commission for their work with the Celebration. He welcomed Bishop Joel McDavid and Bishop Carl J. Sanders. He urged all delegates to participate in the entire Annual Conference Session. He officially declared the 157th session of The Alabama-West Florida Annual Conference in session.

SPECIAL PRESENTATION — Dr. William Pickard presented Bishop Knox with a special missionary gavel which was made in the Philippines. The gavel was made of Philippine mahogany.

ELECTION OF ASSISTANT SECRETARIES — Bishop Knox recognized The Reverend Charles Langford, Conference Secretary. The Reverend Mr. Langford moved the election of The Reverend Fred Bailey, The Reverend James Belcher, The Reverend Thad Chesser, and Mrs. Nellie Davis as assistant secretaries. They were elected.

AGENDA — The Reverend Don Brill presented the printed agenda with corrections and moved its adoption. It was adopted.

BAR OF CONFERENCE — The Reverend Charles Langford, Conference Secretary, recommended the bar of the Conference. The recommendation was adopted.

APPROVAL OF *JOURNAL* — The Reverend Charles Langford, Conference Secretary, moved the approval of the *1984 Journal.* It was done.

STANDING RULES — The Reverend Dr. J. Syd Lock, Chairperson of the Committee on Standing Rules, presented a proposed change in the standing rules. Standing Rule No. 12, the Consent Agenda, will lie on the table until the morning session of the second day.

OFFERING — The offering received during the worship celebration was in the amount of $849.98.

RECESS — Bishop Knox recessed the Annual Conference so the clergy delegates could move into Executive Session in Flowers Hall.

EXECUTIVE SESSION CALL TO ORDER — Bishop Knox called the clergy Executive Session to order in Flowers Hall. He led the delegates in prayer. The hour was 8:00 p.m.

APPROVAL OF MINISTERIAL CHARACTER — Bishop Knox asked the disciplinary question, "Are the ministers found blameless in their character?" The Reverend Paul Wolfe, Registrar for the Conference Relations Section, the Board of Ordained Ministry, answered that the ministers were blameless in their character.

JOINT REVIEW COMMITTEE — Bishop Knox indicated that the new *Book of Discipline* has altered the selection process for members of the Joint Review Committee. The Cabinet selections are The Reverend Cecil Bradley and The Reverend Billy Gaither. The Reverend Rex Mixson is the reserve. The Board of Ordained Ministry representatives are The Reverend John Trobaugh and The Reverend Joe Bullington, Jr. The Reverend David Chunn is the reserve. The other members are The Reverend Jerry Dooling and The Reverend Ernest Andress. The Reverend Davis Martin is the reserve.

BOARD OF ORDAINED MINISTRY — Bishop Knox asked The Reverend Dr. John Ed Mathison, Chairperson of the Conference Board of Ordained Ministry, to present the Board's report.

PERSONAL PRIVILEGE — The Reverend Dr. John Ed Mathison asked The Reverend Joe Bullington, Jr. to lead in prayer for The Reverend Steve Wiley who recently underwent major surgery.

BOARD OF ORDAINED MINISTRY — The Reverend Dr. John Ed Mathison asked The Reverend Bobby Holladay, Registrar for Candidacy, to answer Disciplinary Questions 19 and 20. Both questions were answered and approved.

The Reverend Dr. John Ed Mathison asked The Reverend Bruce Fitzgerald to answer Disciplinary Questions 21, 22, and 23. They were answered and approved.

The Reverend Dr. John Ed Mathison asked The Reverend Paul Wolfe to answer Disciplinary Questions 24, 25, 26, 43, 44, 45, 46, 47, 48, 39, 50, 51, 52, 53, 54, and 55. They were answered and approved.

INTRODUCTION TO CONFERENCE — Bishop Knox introduced The Reverend Frederick Outlaw, who is transferring into the Alabama-West Florida Conference from the North Alabama Conference.

BOARD OF ORDAINED MINISTRY — The Reverend Dr. John Ed Mathison asked The Reverend Paul Wolfe to answer Disciplinary Question 66. The Reverend Otis Guy raised a question. Bishop Knox answered. Question 66 was approved.

The Reverend Dr. John Ed Mathison asked The Reverend Ed Henne to answer Disciplinary Questions 27, 28, 37b, 29, 31, 35, 37a, 41, and 42. The Reverend Mr. Wolfe answered Question 27, "Who are elected as Associate Members?" by calling the names of Ray Donald Barfield, Abe Boykins, Jr., and David L. Bromstad. They were elected. The Reverend Mr. Wolfe answered questions 28 and 37b, "Who are elected to Probationary Membership and the office of Deacon?" by calling the names of Ronald Owen Bearden, Wayne Stephen Butts, Julia Dean D'Andrea, Edward James Deabler, Malcolm Whalen Fulcher, II, Robert Clarence McKibben, Thomas Mark Osgood, Timothy Grant Parker, Lester Hardin Spencer, Jr., and Seven Douglas Warren. They were elected.

The Reverend Ed Henne informed the Conference about The Reverend Charles Ray Kelley. The Reverend Mr. Kelley was voted into Probationary Membership by a special 3/4's vote of the clergy delegates.

The Reverend Ed Henne answered question 31, "Who are elected as Ministerial Members in Full Connection?" by announcing the following names: Mary Beth Cloyd, William Earl Elwell, Daniel Jay Godwin, Janet Kay Lee, Steve Michael MacInnis, Charles Michael McKnight, Philip Eugene McVay, Steven Aaron Rascoe, James David Reece, Phillip O'Neil

Ridgeway, Jeffery Lee Spicer, David Wayne Warren, and Martha Stockton Wright. They were elected.

The Reverend Dr. John Ed Mathison asked The Reverend Gerald Shelton, Registrar for Appointments Beyond the Local Church, to make his report. Disciplinary Questions 69a, 69b, and 69c were approved. Question 69d was approved by a 2/3's vote. Discussion followed concerning question 69e. The Reverend Ray Whatley raised the question, "What will happen to The Reverend Jack Shearer?" Bishop Knox responded. The Reverend Mr. Shelton responded.

MOTION — The Reverend Steve Dill moved the Conference continue The Reverend Mr. Shearer in his present position. There was a second.

MOTION — The Reverend Billy Gaither moved that the Conference delay action on The Reverend Mr. Shearer until tomorrow. Bishop Knox called for a vote. The Reverend Fred Zeigler raised a question. The Reverend J.B. Nichols raised a question. The Reverend Dr. John Ed Mathison made a statement on the matter on behalf of the Board of Ordained Ministry. Bishop Knox called for a vote of the delegates. He ruled that The Reverend Jack Shearer was approved for a special appointment, and that the Board of Ordained Ministry request that The Reverend Steve Dill secure a letter from The Reverend Mr. Shearer before Conference is over.

BENEDICTION — Bishop Knox adjourned the Conference Plenary Session until 8:30 a.m. of the second day.

LAY SESSION CALL TO ORDER — Mr. John Sherrer, Conference Lay Leader, opened the lay session on Sunday evening with prayer. There was a time of congregational singing. Mr. Marvin Ruskey presented the song leader.

RULES OF ORDER — Mr. Hughie Infinger called attention to the rules of order for receiving recognition on the Conference floor. He instructed the delegates on procedure.

UNITED METHODIST MEN — Mr. Joe Garris, President of United Methodist Men, called attention to the Report of the United Methodist Men on page 34 in the *Brochure of Reports*. He called attention to the $2.00 membership fee which will be disbursed to the Children's Home, Conference Claimants, and Blue Lake.

DIACONAL MINISTERS — Concern was expressed over the issue of Diaconal Ministers becoming voting delegates of the Conference. The lay delegates were asked to support the recommendation if there was a vote. Further concern was expressed that the rights of diaconal ministers to vote would weaken the voting influence of the United Methodist Women. Mr. Mark Stewart clarified the issue.

UNITED METHODIST WOMEN — Mrs. Eloise McGucken, President of the United Methodist Women, called attention to corrections in the report on page 33 of the *Brochure of Reports*. The names of Amanda Burton and Vera Moore were added.

CONSENT AGENDA — Mr. Doug Lynn explained the consent agenda.

ANNOUNCEMENTS — Mr. John Sherrer, Conference Lay Leader, made several announcements. Mr. Sherrer noted that he would retire from his present position as Conference Lay Leader at this Annual Conference.

ADJOURNMENT — Mr. John Sherrer, Conference Lay Leader, adjourned the lay session until 8:30 a.m. of the second day.

SECOND DAY — MORNING SESSION

Montgomery, Alabama
May 27, 1985

BIBLE STUDY — The morning session of the second day opened at 8:30 a.m. in the Delchamps Center, Huntingdon College, with The Reverend Steve McGucken leading the delegates in the singing of the hymns "Wonderful Words of Life" and "The Church's One Foundation." Bishop Knox asked The Reverend James Howard to offer the prayer. Bishop Knox introduced The Reverend Carolyn Morris, pastor of the Trinity United Methodist Church, Atlanta, Georgia. The Reverend Ms. Morris led the delegates in a Bible study of I Thessalonians. The Reverend Ms. Morris indicated that this book reveals to the reader (1) something about the Apostle Paul and, (2) something about the church. The book can be divided into two segments: Chapters One through Three, and Chapters Four and Five. At the conclusion, Bishop Knox asked The Reverend Steve McGucken to lead in the singing of the hymn "And Are We Yet Alive."

APPRECIATION — Bishop Knox expressed appreciation to The Reverend Carolyn Morris for her leading of the Bible study.

RECOGNITION — Bishop Knox recognized The Reverend Robert Vaughn and The Reverend Bill Griggs. The Reverend Mr. Vaughn explained the procedure of timing the reports and demonstrated the timing device. Bishop Knox admonished the delegates to adhere to the time limits set by General Conference. He reminded the delegates that they must be within the bar of the Conference.

OPENING OF THE PLENARY SESSION — Bishop Knox called the business session to order.

COMMITTEE ON JOURNAL — The Reverend Bruce Johnson moved the adoption of the previous day's minutes. They were approved.

MOTION — The Reverend Karl K. Stegall moved that the Conference send greetings to the Florida Conference and the Kentucky Conference, which are also in session.

PRAYER — Bishop Knox recognized The Reverend Bob Dickerson, Superintendent of the Dothan District. He asked The Reverend Mr. Dickerson to lead the Conference in a prayer for Mr. John Cox, a lay member of the Conference and member of the LaFayette Street United Methodist Church, who is now deceased.

COMMITTEE ON STANDING RULES — Bishop Knox recognized The Reverend Dr. J. Syd Lock, Chairperson of the Committee on Standing Rules. The Reverend Dr. Lock presented proposed standing rule No. 12 concerning the consent agenda. Bishop Knox called for question and debate. There was none. The Reverend Dr. Lock moved the adoption of standing rule No. 12. It was approved.

ORDER OF THE DAY — The Reverend Dr. J. Syd Lock moved an order of the day for Wednesday morning following the Report of the Committee on Journal. The motion was seconded by The Reverend Thad Chesser. It was approved.

CONSENT AGENDA — Bishop Knox asked if anyone desired to remove any report from the Consent Agenda. The Reverend Dr. J. Syd Lock gave clarification. Mr. Kenneth Cooper, lay delegate from Bay Minette, raised a question concerning future debate on reports on the Consent Agenda. Mr. John Sherrer, lay delegate from Church Street UMC, Selma, raised a question concerning the Report of the Board of Laity.

MOTION — The Reverend Steve McGucken moved that the Report of the Board of Diaconal Ministry be removed from the Consent Agenda. There was a second.

COMMITTEE ON RESOLUTIONS AND PETITIONS — Bishop Knox recognized The Reverend Jimmie Spikes. The Reverend Mr. Spikes presented five petitions. Petition No. 1 concerned tuition at Auburn University. Petition No. 2 encouraged the support of charitable deductions on income tax. Petition No. 3 encouraged the addition of one person from each district to the United Methodist Development Fund Board of Directors. Petition No. 4 concerned gambling. Petition No. 5 encouraged the authorization of a committee to study the re-location of Conference Headquarters from Andalusia to Montgomery.

PERSONAL PRIVILEGE — The Reverend Ben Sawada, Chairperson of the Committee on Courtesies and Introductions, presented Mrs. Edith Knox to the Conference. He also presented Mrs. McDavid, wife of Bishop Joel McDavid, and Mrs. Sanders, wife of Bishop Carl J. Sanders.

SCHOLARSHIPS AND LOANS COMMITTEE — The Reverend Dr. John Ed Mathison, Chairperson of the Board of Ordained Ministry, presented The Reverend Fred Fuller, Chairperson of the Scholarships and Loans Committee. The Reverend Mr. Fuller presented the report. Report No. 3 of the Board of Ordained Ministry was adopted.

INTRODUCTION — The Reverend Dr. John Ed Mathison introduced Julia D'Andrea, a student at Candler School of Theology, who spoke of opportunities in seminary. The Reverend Dr. Mathison introduced Mac Fulcher, student at Asbury Theological Seminary, who spoke of the importance for financial support of students through the Ministerial Education Fund.

BOARD OF ORDAINED MINISTRY — The Reverend Dr. John Ed Mathison introduced The Reverend Ed Henne. The Reverend Ed Henne continues to answer Disciplinary Question 27. He presented to the Conference those who had been elected Associate Members, Probationary Members and Members in Full Connection.

DISCIPLINARY QUESTIONS — Bishop Knox asked the historical questions of the candidates for Associate Membership, Probationary Membership, and Membership into Full Connection. Bishop Knox asked Bishop Sanders to lead the Conference in prayer for the

candidates. Bishop Knox asked Bishop Sanders and Bishop McDavid to join him in extending congratulations to the candidates. The Reverend Joe Bullington, Jr. led the Conference in the singing of the hymns, "Bless Be The Tie," "The Church's One Foundation," and "Amazing Grace."

SERVICE OF RECOGNITION FOR RETIREES — The Reverend Dr. John Ed Mathison asked The Reverend Paul Wolfe to answer Disciplinary Question 51 concerning those who are retiring at this session of Annual Conference. The Reverend Mr. Wolfe asked the following ministers and their spouses to come forward: Joel Earl Andrews; Charles Hampton Boland, Jr.; John Curtis Carmichael; William Robert Crutchfield; Walter Roy Gamblin; William Howell Griggs; William D. Hobbs; William Vernon Hutto; Letcher Calhoun Mitchell, Jr.; Luther Powell; and John Milton Whatley, Jr. Bishop Knox and The Reverend John Curtis Carmichael spoke to the Conference on behalf of the retirees. The Reverend David Warren received the mantle of ministry on behalf of the incoming class of ordination. Bishop Joel McDavid led in prayer. The Reverend Joe Bullington, Jr. led the Conference in the hymn "What A Friend We Have in Jesus."

RECONSIDERATION OF ACTION — Bishop Knox asked the Conference to reconsider the action taken on the previous evening on The Reverend Jack Shearer. The Reverend Dick Sigler moved to reconsider. There was a second. The motion was approved. The recommendation of the Board of Ordained Ministry concerning The Reverend Mr. Shearer was that his appointment not be confirmed until the Board of Ordained Ministry receives a letter from him with such a request. This was approved.

JOINT REVIEW COMMITTEE — The Reverend Joe Bullington, Jr. reminded the Conference of a meeting of the Joint Review Committee.

BOARD OF DIACONAL MINISTRY — Mr. Rudy Heintzelman, Chairperson of the Board of Diaconal Ministry, presented the report. He recommended Ben Free and Michael Gates for consecration as Diaconal Ministers. Bishop Knox asked the approval of the report. It was approved. Mr. Heintzelman introduced Mr. Mark Stewart. Mr. Stewart informed the Conference of Certifications that have been renewed. Mr. Heintzelman introduced Mrs. Francine LeSchmidt, who presented the Report of Professional Christian Education. The Conference affirmed the report. Mr. Heintzelman moved the adoption of the Report of the Board of Diaconal Ministry.

QUESTION — The Reverend Steve McGucken raised a question concerning the Report of the Board of Diaconal Ministry. He spoke against it. Mr. Heintzelman spoke in favor of a constitutional amendment to allow the Diaconal Ministers to vote as delegates. The Reverend Dick Sigler clarified that they would be voting as lay delegates. The report was approved.

PERSONAL PRIVILEGE — The Reverend Bill Calhoun, Superintendent of the Demopolis District, asked for a personal privilege to share with the Conference some things that are happening in the Demopolis District. The Reverend James Howard spoke. The Reverend Marquis Wingard spoke. Mr. David Goolsby, Auburn Wesley Foundation, stated the students of the Auburn Wesley Foundation will work in the Demopolis District for eight weeks.

REMINDER — Mr. Mark Stewart reminded the clergy delegates to have their pictures made for the Conference Pictorial Directory. He urged the delegates to be prompt for their appointments.

RECOGNITION OF CHAPLAINS — The Reverend Douglas Williams presented the chaplains to the Conference. He asked them to come to the front of the bar. Bishop Knox greeted the chaplains. Each chaplain addressed the Conference, stating his name, branch of chaplaincy, and location of service.

UNITED METHODIST PUBLISHING HOUSE — Mrs. Gypsy Storey greeted the Conference on behalf of the United Methodist Publishing House. She presented The Reverend Cecil Bradley to the Conference. He recognized persons who had contributed as writers for curriculum resources: Charles Britt, Ann Dalton, and Grace Tanner Cook. The Reverend Dr. Bradley presented Mr. Robert Feaster, President of the United Methodist Publishing House. Mr. Feaster addressed the Conference. He acknowledged the work of The Reverend Dr. Bradley and Mrs. Gypsy Storey. He called attention to "The Works of John Wesley," which the publishing house now has in publication. He declared the publishing house is supporting church growth by providing some materials free and some at reduced prices. He announced the opening of three new Cokesbury stores. Mr. Feaster presented to The Reverend Cecil Bradley a check in the amount of $10,467.84 to be used for the Conference Pension Program. The Reverend Dr. Bradley presented the check to Bishop Knox. Bishop Knox urged all ministers to subscribe to "The Works of John Wesley."

RECESS — Bishop Knox recessed the Conference at 11:05 a.m. for ten minutes.

CALL TO ORDER — The Conference reconvened at 11:15 a.m. with a prayer led by The Reverend Jerry Dooling.

HOUR OF EVANGELISM — The Reverend Jerry Dooling, Chairperson of the Board of Evangelism, introduced Mr. Dale Mowery, minister of music at Trinity UMC, Opelika. Mr. Mowery led the Conference in congregational singing. The Reverend Gerald Maddox led in prayer.

DENMAN AWARDS — The Reverend Jerry Dooling invited those who are to receive the Denman Evangelism Awards to come to the platform. The Reverend Mr. Dooling presented the awards to Mr. Blewitt Tanner and The Reverend Jeffrey Spiller. Mr. Tanner is a member of the Wilmer United Methodist Church. He has helped organize several United Methodist Men's Clubs, and is active in the evangelism of his church. The Reverend Mr. Spiller is pastor of Christ United Methodist Church, Mobile. He has received 1,181 new members into the church since its inception 5½ years ago. Mr. Tanner expressed appreciation to the Conference, as did The Reverend Mr. Spiller.

INTRODUCTION — Bishop Knox introduced The Reverend Dr. Maxie Dunnam, pastor of Christ United Methodist Church, Memphis, Tennessee, as the preacher for the hour of evangelism.

SOLO — Mr. Dale Mowery sang a medley of "His Eye Is On The Sparrow" and "No One Ever Cared For Me Like Jesus."

SERMON — The Reverend Dr. Maxie Dunnam was the preacher for the Hour of Evangelism. The Scriptural basis for his sermon was II Corinthians 4:1-7. The Reverend Dr. Dunnam declared (1) that the radiant glory of God shines in Jesus Christ; (2) that the same glory shines in our hearts; and (3) that radiance is ours to declare.

HYMN — The Hour of Evangelism ended with Mr. Dale Mowery leading the congregation in the singing of the hymn "A Charge To Keep I Have."

BENEDICTION — The Reverend Larry Bennett pronounced the benediction.

ADJOURNMENT — Bishop Knox declared the morning session of the first day adjourned. He instructed the delegates to re-convene at 1:45 p.m.

SECOND DAY — AFTERNOON SESSION

Montgomery, Alabama
May 27, 1985

OPENING — The afternoon session of the second day was begun with a time of congregational singing under the leadership of Mr. Joe Pat Cox, Minister of Music at the Frazer Memorial United Methodist Church, Montgomery, Alabama.

CALL TO ORDER — Bishop Knox called the business session to order at 2:00 p.m. Bishop Knox asked The Reverend Si Mathison to lead in prayer. He turned the gavel over to Bishop Sanders, who presided over the Conference for much of the afternoon.

APPRECIATION — Bishop Sanders expressed his deep appreciation to Bishop Knox for allowing him to preside. He declared that the eight years he spent as episcopal leader of the Birmingham Area were happy ones.

BOARD OF LAITY — Bishop Sanders introduced Mr. John Sherrer, Conference Lay Leader. Mr. Sherrer expressed his intent to retire at this session of Annual Conference. He called on Mr. Hughie Infinger to give the report of the nominating committee. Mr. Infinger reported that the nominating committee placed the name of Judge Dale Segrest in nomination. Bishop Sanders opened the floor for other nominations. There were none. Bishop Sanders asked Judge Segrest to stand. Judge Segrest addressed the Conference. He asked for the prayers and support of the Conference. Mr. Sherrer expressed his appreciation to the Conference for the support he has received from it.

ELECTION — Bishop Sanders called for the election of Judge Dale Segrest. He was elected.

UNITED METHODIST WOMEN — Bishop Sanders introduced Mrs. Eloise McGucken, Chairperson of the United Methodist Women. Mrs. McGucken introduced Mrs. Juanita Hester from the Prattville United Methodist Church. Mrs. Hester is the Conference Vice President of United Methodist Women. She presented the report.

PERSONAL PRIVILEGE — The Reverend Henry Eddins declared that the United Methodist Women donated $19,231.00 to the Chapel of Julia Tutwiler Prison. He expressed his appreciation to the United Methodist Women.

UNITED METHODIST MEN — Bishop Sanders called on Mr. Joe Garris, Conference President of United Methodist Men, to present the Report of the United Methodist Men. Mr. Garris reported that we now have 123 UMM Fellowships and about 2,000 members in the Conference.

PERSONAL PRIVILEGE — The Reverend Byron White, Pastor of Christ UMC in the North Alabama Conference, spoke to the Conference about the Boy Scout Program. He urged the delegates to promote scouting in their local churches.

UNITED METHODIST YOUTH — Bishop Sanders called upon Miss Eileen Knotts, Conference President of United Methodist Youth, to present the report. He asked the youth delegates to stand. Miss Knott spoke of the activities of the Conference Council on Youth Ministries. She expressed appreciation to The Reverend Mike Roberts for his work with the youth of the Conference. She welcomed the new Conference Youth Director, Mr. Bill Roy.

PERSONAL PRIVILEGE — The Reverend Johnny Belcher, Pastor of the St. Paul UMC, Enterprise, reported to the Conference about the Christian Mission Center. The Reverend Mr. Belcher informed the Conference that the Christian Mission Center is an outreach program which the St. Paul Church has founded. He declared that the Center has touched 489 lives. The Conference responded with applause.

ANNOUNCEMENTS — The Reverend Charles Langford, Conference Secretary, clarified the time of the breakfast for the Commission on the Status and Role of Women. He urged the delegates to cooperate with the pages in keeping order on the floor of the Conference. He also announced the death of the mother of Paul Gauntt from the North Alabama Conference.

RECESS — Bishop Sanders declared the Conference to be in recess. He asked the delegates not to leave the floor.

CALL TO ORDER — Bishop Knox called the Conference to order at 3:00 p.m.

ANNOUNCEMENT — Bishop Knox announced that the Commission on Religion and Race is selling "People Pins" for $3.50 each. The Reverend Curtis Ford, Chairperson of the Commission, told the delegates to "get their money ready."

APPRECIATION — Bishop Knox expressed appreciation to Mr. John Sherrer for his outstanding work as Conference Lay Leader. He welcomed Judge Dale Segrest.

CONFERENCE COUNCIL ON MINISTRIES — Bishop Knox called upon The Reverend Dr. Henry Roberts, Chairperson of the Conference Council on Ministries, to present the council's report. The Reverend Dr. Roberts declared that our Conference must look to the future, must claim "new visions of a better tomorrow."

The Reverend Dr. Roberts called attention to the council's report beginning on page 35 of the *Brochure of Reports*. He asked the Conference to greet the Conference Staff. He asked The Reverend Roy Sublette, Executive Director, to guide us through the council's report.

The Reverend Mr. Sublette called attention to the Conference Council's theme for the 1984-88 quadrennium, "Third Century Visions: Faith In Our Future." He reported that this overall theme had been broken down into more specific annual themes.

CHURCH AND SOCIETY — The Reverend Roy Sublette asked The Reverend Spencer Turnipseed, Chairperson of the Conference Board on Church and Society, to address the Conference concerning the board's activities. The Reverend Mr. Turnipseed spoke about a workshop the board held at Blue Lake. He reminded the Conference of the Bishop's Peace Initiative Conference to be held on June 15 at Huntingdon College.

RELIGION AND RACE — The Reverend Roy Sublette called upon The Reverend Curtis Ford to bring to the Conference's attention one part of the Commission's report which was not on the Consent Agenda. The Reverend Mr. Ford moved the deletion of the section of the report on "Finance." The motion was approved.

ETHNIC CONCERNS — The Reverend Roy Sublette called upon The Reverend Richard Walker, Chairperson of the Ethnic Minority Local Church Committee, to address the Conference. The Reverend Mr. Walker called attention to the areas of concern the committee thought the Conference needed to address. He identified the recipients of Ethnic Minority Scholarships.

CONFERENCE COUNCIL ON MINISTRIES — The Reverend Roy Sublette said that one of the priorities of the Conference Council was the hiring of an ethnic minority staff person.

HEALTH AND WELFARE — The Reverend Jimmie Connor presented Report No. 5 of the Board of Health and Welfare. Report No. 5 listed the nominees for the Board of Trustees, Methodist Home for the Aging. The report was adopted.

COUNCIL ON MINISTRIES — The Reverend Roy Sublette introduced a slide presentation which focused on the program of the Conference Council on Ministries.

MOTION — The Reverend Henry Roberts moved the adoption of the Report of the Conference Council on Ministries. It was adopted.

SUSPENSION OF RULES — The Reverend Henry Roberts moved the suspension of the rules to consider the director of pastor's assembly, chairperson of Career/Life Planning, and the Ethnic Minority Local Church Committee be added to the Conference Council on Ministries. The rules were suspended by a 2/3's vote. The Conference approved the addition of these positions to the Conference Council on Ministries.

MOTION — The Reverend James Dannelly moved the addition of the Conference Coordinator of Scouting to the Conference Council on Ministries. The Reverend Henry Roberts seconded the motion. It was done.

BOARD OF HIGHER EDUCATION AND CAMPUS MINISTRY — The Reverend Carl Herndon, Chairperson of the Board, sought Conference approval for report No. 3. It was approved. He sought approval of Report No. 4 with additions, which is the Report of Trustee and Director Nominations for Colleges and Wesley Foundations. The trustees for Huntingdon College were elected. The trustees for Birmingham-Southern College were elected. The Wesley Foundations' Board of Directors were elected.

ANNOUNCEMENT — The Reverend Charles Langford, Conference Secretary, made three announcements.

ADJOURNMENT — Bishop Knox asked The Reverend Dr. Rex Mixson to lead the closing prayer.

SECOND DAY — EVENING SESSION

Montgomery, Alabama
May 27, 1985

PRE-SERVICE CONCERT — A pre-Ordination Service concert was held at 6:30 p.m. at the First United Methodist Church. Mrs. Irene Miller was the violinist. Mr. Stanley H. Cox served as organist. The Cathedral Choir of First United Methodist Church, under the direction of Mr. Dale R. Daniels, presented the anthem. The brass ensemble performed "Crown Him With Many Crowns."

ORDINATION SERVICE — The Conference assembled at the First United Methodist Church at 7:00 p.m. for the Service of Ordination. The hymn "The Church's One Foundation" was sung. The Cathedral Choir sang the anthem "My Heart An Altar." The Ordination sermon was delivered by Bishop Joel D. McDavid.

The following individuals were consecrated into the office of Diaconal Minister:

Chester Ben Free, Jr.
Arvid Michael Gates
Ruth Eleen Penton

The following ministers were ordained to the Office of Deacon:

R. Don Barfield
Ronald Owen Bearden
Abe Boykin, Jr.
David L. Bromstad
Wayne Stephen Butts
Julia Dean D'Andrea
Edward James Deabler
Malcolm W. Fulcher, II
Robert C. McKibben
Thomas Mark Osgood
Timothy Grant Parker
Lester Hardin Spencer, Jr.
Steven D. Warren

The following ministers were ordained to the Office of Elder:

Mary Beth Cloyd
William Earl Elwell
Daniel Jay Godwin
Janet Kay Lee
Stephen Michael MacInnis
Charles Michael McKnight
Philip Eugene McVay
Steve Aaron Rascoe
James David Reece
Phillip O'Neil Ridgeway
Jeffrey Lee Spicer
David Wayne Warren
Martha Stockton Wright

The Service of Ordination concluded with the singing of the recessional hymn "Go, Make Of All Disciples."

RECEPTION — A reception was held in the fellowship hall of the Church in honor of Bishop and Mrs. Joel D. McDavid, Bishop and Mrs. Carl J. Sanders, Bishop and Mrs. J. Lloyd Knox, the newly ordained Deacons and Elders, and the newly consecrated Diaconal Ministers, and their families.

THIRD DAY — MORNING SESSION

Montgomery, Alabama
May 28, 1985

SERVICE OF HOLY COMMUNION — The Service of Holy Communion was celebrated at 7:00 a.m. in Flowers Hall Chapel.

BIBLE STUDY — The third day, morning session of The Alabama-West Florida Annual Conference began at 8:30 a.m. with a service of Bible study. The Reverend Leonard Howell led in the singing of the hymn "Praise To The Lord, The Almighty." Bishop Knox asked The Reverend Elizabeth Johnson-Shuford to lead in prayer. The Reverend Carolyn Morris, pastor of the Trinity United Methodist Church, Atlanta, Georgia, conducted the Bible study. The Reverend Ms. Morris led the delegates in an overview of I Thessalonians. The service was closed with the singing of the hymn "Amazing Grace." Bishop Knox led in prayer.

RECESS — Bishop Knox ordered a five minute recess.

CALL TO ORDER — Bishop Knox opened the plenary session at 9:15 a.m. He asked Bishop Joel D. McDavid to preside. He asked The Reverend Robert Vaughn to explain the procedure for timing the reports.

APPRECIATION — Bishop Joel McDavid expressed appreciation to Bishop J. Lloyd Knox for the opportunity to preside.

COMMITTEE ON JOURNAL — The Reverend Bruce Johnson moved the approval of the previous day's minutes. They were approved.

STANDING RULES — The Reverend Syd Lock called attention to the changes in the standing rules Nos. 3, 5, 14, 18d, 27, 29, 37, 38, 39, 43, 49 and 59 as printed in the *Brochure of Reports*. He submitted the changes to lay on the table. The Reverend Joe Ed Hastings requested one additional change, which was accepted by The Reverend Dr. Lock.

SUBSTITUTE MOTION — Mrs. Ruth Ann Powers, lay delegate from Summerville United Methodist Church, offered a substitute amendment on Standing Rule 29, paragraph No. 3. There was a second. Bishop McDavid declared the substitute would lie on the table overnight. Mr. Foy Campbell, lay delegate from St. James UMC, Montgomery, raised a question.

SUBSTITUTE MOTION — The Reverend Carl Herndon offered a substitute motion on Standing Rule 33. Bishop McDavid ruled it shall lie on the table overnight.

COMMITTEE ON NOMINATIONS — Bishop McDavid called upon The Reverend Clifford Abbott, Chairperson of the Conference Committee on Nominations, to present the committee's report. The Reverend Mr. Abbott informed the Conference concerning the new nominations to boards and agencies. The Reverend Billy Gaither made a clarification.

MOTION — The Reverend Thad Chesser moved the Conference vote on the report of the Committee on Nominations as a whole. There was a second. Bishop McDavid called for

other nominations. There were none. The motion was approved. The report of the Committee on Nominations was accepted.

FRATERNAL DELEGATE — Bishop Knox introduced Dr. Claude Whitehead, fraternal delegate from the North Alabama Conference, to the Conference. Dr. Whitehead addressed the delegates. He brought greetings from the North Alabama Conference. Dr. Whitehead informed the Conference concerning his position as the assistant to the Bishop in spiritual formation. The Conference responded with applause. Bishop McDavid expressed his appreciation to Dr. Whitehead.

RECOGNITION — Bishop McDavid introduced the Ageless Wonders, a group of senior citizens from the First United Methodist Church, Crestview, Florida. He asked them to stand. The Conference responded with applause.

BOARD OF PENSIONS — Bishop McDavid asked The Reverend Ralph Hendricks, chairperson of the Board of Pensions, to present the Board's report. The Reverend Dr. Hendricks called the Conference's attention to the parts of the report that were before them. He asked The Reverend Joe Ed Hastings, Conference Treasurer, to discuss pensions and insurance. The Reverend Mr. Hastings reported that the pension rate will be changed to $198.00 per service year.

The Reverend Mr. Hastings presented changes in Report No. 1. The report with changes was approved.

The Reverend Mr. Hastings explained Report No. 3. He moved adoption. It was adopted.

The Reverend Mr. Hastings explained Report No. 10. He moved its adoption. It was adopted.

Mr. Kenneth Cooper, lay delegate from Bay Minette, raised a question about Report No. 1.

The Reverend Mr. Hastings explained Report No. 11. Report No. 11 pertained to service records of ministers. He moved adoption. The report was adopted by a 3/4's vote.

Bishop McDavid asked the Conference to approve the entire report of the Board of Pensions. It was approved.

APPRECIATION — The Reverend Ralph Hendricks expressed appreciation to The Reverend Joe Ed Hastings for his effort with pensions. He announced that The Reverend John Carmichael has been hired on a part-time basis to assist The Reverend Mr. Hastings. The Reverend Mr. Hendricks expressed appreciation to the Conference for its successful completion of the Capital Fund Crusade. He indicated the Board of Pensions hoped to use its share of the funds generated by the crusade to secure more homes for retiring ministers. He urged the delegates to continue leaving their homes to the Conference through their wills. He declared that The Reverend John Carmichael would be available to assist all interested parties in this endeavor.

HOSPITAL INSURANCE — The Reverend Ralph Hendricks asked The Reverend Joe Ed Hastings to discuss hospital insurance. The Reverend Mr. Hastings reviewed the problems the ministers have had with the hospitalization program in recent years. He indicated that our Annual Conference must face the fact that our claims are continuing to increase. We are at an 83% premium-to-claims ratio. We face another increase in our rates. He said the Insurance Committee will be negotiating with Metropolitan this summer. Mr. Kenneth Cooper, lay delegate from Bay Minette, raised a question concerning rates. The Reverend Mr. Hastings answered. Mrs. Della Sullins, delegate from Tuskegee raised a question about deductibles. The Reverend Mr. Hastings responded.

EQUITABLE SALARIES — Bishop McDavid called on The Reverend Frank Furr, chairperson of the Commission on Equitable Salaries, to present the report. He indicated changes in Reports No. 1, 9, 15 and 19 as printed in the *Brochure of Reports*. The reports were adopted.

PERSONAL PRIVILEGES — The Reverend Billy Gaither asked for a moment of personal privilege to inform the Conference about the ministry of the Inner City Mission of Mobile. He called on The Reverend Fred Toland, executive director of the Mission, to give the report. The Reverend Mr. Toland informed the Conference about the successful ministry of the Inner City Mission of Mobile. The Conference responded with applause.

COMMITTEE ON COURTESIES AND INTRODUCTIONS — The Reverend Ben Sawada, chairperson, asked the Conference to greet Mrs. Maxie Dunnam.

BLUE LAKE COMMISSION — Bishop Joel McDavid called on the Blue Lake Assembly Ground Commission to present the report.

MOTION TO SUSPEND RULES — Mr. Harry McDavid moved to suspend the rules. There was a second. The rules were suspended.

RESOLUTION — Mr. Harry McDavid presented a resolution for the Blue Lake Assembly Ground Commission that "The Alabama-West Florida Annual Conference in session this 28th day of May 1985, in Montgomery, Alabama, direct the Blue Lake Assembly Ground Commission to begin (construction and improvements on Blue Lake) by obtaining a loan not to exceed the sum of $1,250,000 on terms and conditions to be approved by the said Commission, and to be repaid through the receipts from the Capital Fund Campaign allocated for this purpose." The motion was approved.

Mr. Harry McDavid introduced The Reverend Linwood Lewis, director of Blue Lake. The Reverend Mr. Lewis addressed the Conference about the progress and growth of Blue Lake.

APPRECIATION — Bishop Joel D. McDavid expressed appreciation to Bishop J. Lloyd Knox for allowing him to preside over the Conference. He returned the chair to Bishop Knox.

APPRECIATION — Bishop Knox expressed appreciation to Mr. Harry McDavid for his expertise in serving as chairperson of the Capital Fund Campaign.

CAPITAL FUND CAMPAIGN — Bishop Knox called on Mr. Harry McDavid, chairperson of the Capital Fund Campaign, to present the report of the Capital Fund Committee. Mr. McDavid reported that the Conference has raised $3,212,512.25. We must raise $37,487.75 more in order to meet the crusade goal. Mr. McDavid called attention to the Follow-up Committee. The Reverend C.H. Hildreth raised a question about how the committee could encourage the churches who had not accepted their "Fair Share" goals. The Reverend Glenn Greenhill from the Skipperville Charge spoke to the issue.

RECOGNITION — Bishop Knox recognized The Reverend Joe Bullington, Sr. for attending his 49th consecutive Annual Conference. He recognized Mrs. Billie Jo Perry, the secretary for the Episcopal Office of The Birmingham Area.

ANNOUNCEMENTS — The Reverend Charles Langford, Conference Secretary, made several announcements.

COURTESIES AND INTRODUCTIONS — The Reverend Ben Sawada presented Dr. Ralph Bates and The Reverend Pete Furio of the North Alabama Conference. He introduced The Reverend Charles Dennis, South Georgia Conference evangelist.

APPRECIATION — Bishop Knox expressed appreciation to Bishop Sanders and Bishop McDavid for presiding over the Annual Conference.

RECESS — Bishop Knox declared a five-minute recess.

SERVICE OF COMMEMORATION — The Service of Commemoration for The Alabama-West Florida Annual Conference was held at 11:00 a.m. on May 28, 1985, in the Delchamps Center, Huntingdon College, The Reverend Dan D. Rhodes, presiding.

The Invocation was delivered by The Reverend Tom Sheppard. The congregation sang the hymn "A Mighty Fortress Is Our God." The Reverend Kenneth Autrey led the worshippers in the Act of Praise.

Bishop J. Lloyd Knox read "The Record of Remembrance." The following ministers and wives/widows of ministers were remembered.

The Reverend Daniel Whitfield Rhodes
The Reverend Jack Clifford Higgins
The Reverend James Leon Allen
The Reverend Wallace Grady Barnes
The Reverend Haroll Marquette DeVane
The Reverend Ludie Estelle Harrington
The Reverend Lester Eugene Cassidy
The Reverend Earline Owen
Mrs. Nettie B. Golden
Mrs. Willie Jewel Wesley Pope
Mrs. Emma Gates
Mrs. Eleanor Graham Nichols
Mrs. Fleta Ellisor Mason
Mrs. Anna Sadie Halstead

The Reverend Robert Beckley gave the response.

Following the Memorial Prayer by The Reverend Henry E. Eddins, Mrs. Linda Precht, Aldersgate United Methodist Church, Montgomery, sang a solo.

The Reverend Dr. Karl K. Stegall, senior minister at First United Methodist Church, Montgomery, delivered the Memorial sermon.

The Service of Commemoration was ended with the singing of the hymn "My Hope Is Built." The Reverend Donald K. Fuller pronounced the benediction.

ADJOURNMENT — The Conference adjourned for lunch.

THIRD DAY — AFTERNOON SESSION

Montgomery, Alabama
May 28, 1985

CONGREGATIONAL SINGING — The afternoon session of the third day began at 1:45 with a time of congregational singing under the direction of Mr. Joe Pat Cox, minister of music at Frazer Memorial United Methodist Church, Montgomery, Alabama. Mr. Tom Searcy, also from the Frazer Church, sang a solo. Mr. Joe Pat Cox expressed appreciation to Mr. Wilbur England for serving as accompanist.

CALL TO WORSHIP — Bishop Knox called upon the Reverend Andrew Turnipseed to open the afternoon business session with prayer.

ANNOUNCEMENTS — Bishop Knox announced the death of Mr. Bill Gosey who worked with the Publishing House. He recognized Mr. Eric Folmar, who has attended 44 consecutive Annual Conferences.

PERSONAL PRIVILEGE — The Reverend Ken Taylor, Bonifay United Methodist Church, commended the faithfulness of Mr. Eric Folmar in serving as lay delegate from the Bonifay church.

PERSONAL PRIVILEGE — The Reverend Joe Bullington, Jr. moved that the Conference extend its appreciation to Bishop J. Lloyd Knox, Bishop Joel D. McDavid, and The Reverend Karl K. Stegall for an inspiring Ordination Service on the previous Monday evening. The Reverend Thad Chesser seconded the motion. It was done.

PERSONAL PRIVILEGE — Mr. Mark Stewart reminded the clerical delegates to have their pictures taken.

CONSTITUTIONAL AMENDMENTS — The Conference Secretary, The Reverend Charles Langford, called the tellers to the front of the Conference for a vote on the Constitutional Amendments. Bishop Knox informed the delegates on the voting procedure.

AMENDMENT NUMBER ONE — Bishop Knox explained amendment No. 1. He called for debate. There was none. The Reverend Thad Chesser called for the question. Bishop Knox ordered the tellers to distribute the ballots. He instructed the delegates to vote "yes," "no," or "abstain." Bishop Knox asked the tellers to collect the ballots and give them to the head teller. He declared balloting closed.

AMENDMENT NUMBER TWO — Bishop Knox clarified constitutional Amendment Number Two. He opened the floor for debate. The Reverend Walter Ellisor called for the question. Bishop Knox asked the tellers to distribute the ballots. He instructed the delegates to vote "yes," "no," or "abstain." Bishop Knox ordered the tellers to collect the ballots and give them to the head teller. He declared the balloting closed.

AMENDMENT NUMBER THREE — Bishop Knox clarified Constitutional Amendment Number Three. He opened the floor for debate. The Reverend Winston Jay spoke against the amendment. Mr. Jeff Hummel spoke in favor of the amendment, The Reverend Joe Reams spoke against the amendment. Mr. Steve Lee spoke in favor of the amendment. Mr. Kenneth Cooper spoke against the amendment. Mr. Ben Free spoke in favor of the amendment. The Reverend Karl K. Stegall moved the previous question. The motion received a second. The Reverend Don Brill raised a question. Bishop Knox answered. Bishop Knox closed debate. Bishop Knox ordered the tellers to distribute the ballots. He instructed the delegates to vote "yes," "no" or "abstain." Bishop Knox ordered the tellers to collect the ballots and give them to the head teller. He declared the balloting closed. The tellers retired to count the ballots.

HIGHER EDUCATION — Bishop Knox called on The Reverend Carl Herndon to present the report of the Board of Higher Education and Campus Ministry. The Reverend Mr. Herndon introduced Dr. Neil Berte, president of Birmingham-Southern College. Dr. Berte informed the Conference about the accomplishments of the graduating classes of the college. He spoke of the financial needs of the college, and expressed appreciation to the Conference for its support.

APPRECIATION — Bishop Knox expressed appreciation to Dr. Berte.

The Reverend Carl Herndon introduced Dr. Allen K. Jackson, president of Huntingdon

College. Dr. Jackson declared that the purpose of Huntingdon College is to develop leaders. He referred to Huntingdon's Twenty-First Century Fund; and reported that the college has a balanced budget plus a small surplus. Dr. Jackson spoke of the college's plans for expansion.

APPRECIATION — Bishop Knox expressed appreciation to Dr. Allen Jackson for the hospitality shown by Huntingdon College to the Annual Conference.

RECOGNITION — Bishop Knox asked the Trustees of Birmingham-Southern College and Huntingdon College to stand.

BLACK COLLEGES — The Reverend Carl Herndon introduced Dr. Willa Harris, Metropolitan United Methodist Church, to the Conference. Dr. Harris spoke about black colleges. She informed the Conference on the disbursements of the Black College Fund, and encouraged each church's support of that fund. The Conference responded with applause.

CAMPUS MINISTRIES — The Reverend Carl Herndon, chairperson of the Board of Higher Education and Campus Ministry,, called attention to the board's report printed in the *Brochure of Reports*. He listed the college campus Wesley Foundations and recognized their directors.

PERSONAL PRIVILEGE — The Reverend Leonard Shults asked for a personal privilege. He presented Mrs. Mary Ellen Bullard to the Conference and presented her with a token of the Conference's appreciation for her work with the Conference Bi-Centennial Committee.

NOMINATION — The Reverend Billy Gaither asked for the name of Mr. J. LaGrand Ellisor to be added to the class of 1986 directors of the University of South Alabama Wesley Foundation.

ANNOUNCEMENT — Bishop Joel D. McDavid announced that he would preside over the Conference during the brief absence of Bishop Knox.

OTHER CONFERENCE INSTITUTIONS — Bishop McDavid called for the reports from other Conference institutions.

CHILDREN'S HOME — Mr. Roy McLaughlin, executive director of the United Methodist Children's Home, presented case studies of youth who have received help from the Children's Home. He encouraged the churches to continue to contribute to the home. Mr. McLaughlin recognized past and present trustees of the Children's Home.

INTRODUCTION — Mr. Roy McLaughlin introduced The Reverend Mary Beth Cloyd, chaplain of the United Methodist Children's Home. The Reverend Ms. Cloyd addressed the Conference.

HOME FOR THE AGING — Bishop Knox introduced Mr. A. Wray Tomlin, executive director of the United Methodist Homes for the Aging. Mr. Tomlin addressed the Conference. He spoke of the excellence of the area's retirement facilities.

INTRODUCTION — Mr. A. Wray Tomlin introduced Mr. Henry Roberts, director of the Fair Haven Retirement Home in Birmingham. Mr. Roberts thanked the Conference for its support of Fair Haven.

INTRODUCTION — Mr. A. Wray Tomlin introduced Mr. Bill Mathis, director of the Wesley Manor Retirement Home in Dothan. Mr. Mathis addressed the Conference. He asked the residents of Wesley Manor to stand. The Conference responded with applause.

INTRODUCTION — Mr. A. Wray Tomlin introduced Mr. Steve Francis, director of the Wesley Terrace Retirement Home in Auburn. Mr. Francis addressed the Conference. He expressed appreciation to the Conference for its support of Wesley Terrace.

APPRECIATION — Mr. A. Wray Tomlin expressed appreciation to The Reverend Joe Ed Hastings, conference treasurer, for his financial endeavors on behalf of the Homes for The Aging. He asked the members of the Board of Directors to stand.

PERSONAL PRIVILEGE — The Reverend Clifford Abbott rose to address the Conference concerning church extension in the Pensacola District. He called attention to the establishment of five new churches in the District. The Reverend Mr. Abbott recognized The Reverend Joshua T'ien and Mr. L.E. Creel. The Reverend Mr. T'ien spoke to the Conference concerning his ministry to Mandarin speaking persons in Pensacola, Florida. The Conference responded with applause.

RESULTS OF BALLOTS — Bishop Knox announced the results of the voting on the Constitutional Amendments.

Amendment Number One — There were 420 ballots cast. There were 420 valid ballots. There were no invalid ballots. There were 406 ballots in favor of the amendment. There were five ballots against the amendment. There were nine abstentions. The amendment was passed.

Amendment Number Two — There were 426 ballots cast. There were 426 valid ballots. There were no invalid ballots. There were 411 ballots in favor of the amendment. There were nine ballots in opposition to the amendment. There were six abstentions. The amendment was passed.

Amendment Number Three — There were 455 ballots cast. There were two invalid ballots. There were 453 valid ballots. There were 197 ballots in favor of the amendment. There were 237 ballots in opposition to the amendments. There were 19 abstentions. The amendment failed to carry in the Alabama-West Florida Conference.

PERSONAL PRIVILEGE — The Reverend C.H. Hildreth expressed appreciation to The Reverend Clifford Abbott for The Reverend Mr. Abbott's leadership in regards to the Navarre United Methodsit Church. He spoke of the progress the church is making.

INTRODUCTION — Bishop Knox introduced The Reverend Charles Wallace, executive director of the North Alabama Conference Council on Ministries. He introduced The Reverend Gordon McKinney from the Jasper District.

RECESS — Bishop Knox ordered a ten-minute recess.

CALL TO ORDER — Bishop Knox called the Conference to order at 4:00 p.m.

RECOGNITION — Bishop Knox recognized The Reverend Dan Ireland.

LAKE JUNALUSKA — Bishop Knox introduced Mr. Clyde P. Mahaffey, a trustee of Lake Junaluska. Mr. Mahaffey addressed the Conference. He spoke concerning the building programs at Lake Junaluska. Bishop Knox expressed appreciation.

JURISDICTIONAL REPRESENTATIVE — Bishop Knox introduced The Reverend Israel Rucker. The Reverend Dr. Rucker brought greetings from the Southeastern Jurisdiction Council on Ministries. He declared there were 29 persons from The Alabama-West Florida Conference who are associated with the Jurisdictional Council. He asked those persons to stand, and expressed appreciation for their efforts. The Reverend Dr. Rucker reported on various activities of the Southeastern Jurisdiction Council on Ministries.

ANNOUNCEMENT — The Reverend Syd Lock reminded the delegates of the mission emphasis at 7:00 p.m. in the Delchamps Center.

RESOLUTIONS AND PETITIONS — Bishop Knox called on The Reverend Jimmie Spikes, chairperson of the Committee on Resolutions and Petitions, to present the committee's report.

Resolution Number One — The Reverend Mr. Spikes explained Resolution Number One concerning tuition at Auburn University for the children of out-of-state United Methodist ministers. The committee recommended concurrence. The Reverend Andrew Turnipseed clarified historical detail. Bishop Knox called for debate. There was none. The resolution passed.

Resolution Number Two — The Reverend Mr. Spikes explained resolution Number Two, which concerned the continuance of charitable deductions for income tax. The committee recommended concurrence. Bishop Knox called for debate. Mrs. Della Sullins, lay delegate from Bowen UMC, Tuskegee, expressed the need for further consideration on the resolution. The debate was closed. The resolution passed.

Resolution Number Three — The Reverend Mr. Spikes explained resolution Number Three, which concerned additions to The Alabama-West Florida Development Board. The Reverend Larry Bennett raised the question about the resolutions being published. The Reverend Don Brill raised a question. Bishop Knox called for the vote. The resolution was approved.

Resolution Number Four — The Reverend Mr. Spikes explained Resolution Four, which concerned opposition to gambling in the State of Alabama. The committee recommended concurrence. Mr. Billy Joe Rish, lay delegate from Port St. Joe, asked to amend the resolution to include Florida. There was a second. The Reverend Mr. Spikes accepted the amendment. Bishop Knox called for debate. Mrs. Della Sullins, lay delegate from the Bowen UMC, Tuskegee, spoke to the wording of the resolution. Bishop Knox called for the vote. The resolution was adopted.

Resolution Number Five — The Reverend Mr. Spikes explained resolution Number Five, which concerned the establishment of a committee to study the feasibility of re-locating Conference Headquarters from Andalusia to Montgomery. The committee recommended concurrence. Bishop Knox called for debate. There was none. The resolution was adopted.

MOTION — Dr. Bill Pickard moved that the Conference instruct the Standing Rules Committee to print resolutions. There was a second. The motion was passed.

UNITED METHODIST FOUNDATION — Bishop Knox called on Mr. Alto V. Lee, III, president of the United Methodist Foundation, to make the report. Mr. Lee introduced Mr. Frank Martin and Mr. C.H. McGehee, who worked with him on the investment committee. He asked the members of the Board of Directors to stand. Mr. Lee presented an addition to the report as printed in the *Brochure of Reports*, and moved its adoption. The report was adopted.

DISTRICT PROPERTY RESOLUTIONS — Bishop Knox called on the district superintendents to present their property resolutions. The Reverend E.R. Dickerson, superintendent of the Dothan District, presented a resolution. It was approved. The Reverend Robert Vaughn, superintendent of the Selma District, presented a resolution.

MOTION TO SUSPEND THE RULES — The Reverend Glen Carmichael moved to suspend the rules so that The Reverend Mr. Vaughn's resolution need not be read. The motion received a second. It was approved.

DISTRICT PROPERTY RESOLUTIONS — The Conference approved the property resolution presented by The Reverend Robert Vaughn. The Reverend Cliff Abbott, superintendent of the Pensacola District, presented a property resolution. It was approved. The Reverend Cecil Bradley, superintendent of the Andalusia District, presented two property resolutions, one resolution concerning the Mt. Zion property, and the other concerning property in the Rose Hill community. Both resolutions were approved. The Reverend Bill Calhoun, superintendent of the Demopolis District, presented three property resolutions, concerning the Cane Creek property, the Allen property, and the Pisgah property. Each was approved.

PERSONAL PRIVILEGE — The Reverend Walter Ellisor, superintedent of the Marianna-Panama City District, informed the Conference that Mrs. Barbara Parker (wife of The Reverend John Parker who is serving the Graceville United Methodist Church) is entering Flowers' Hospital in Dothan. He asked the Conference to send Mrs. Parker a telegram expressing love and concern. It was done.

AMENDMENT — The Reverend Jimmie Connor raised a question about the Pensacola District property resolution. He proposed an amendment to the resolution. The amendment was adopted. John Carmichael spoke concerning clarification.

EPISCOPAL RULING — The Reverend T. Leo Brannon asked for an Episcopal ruling concerning the accountability of the local church Pastor-Parish Relations Committee to the Administrative Board. He placed his request in the form of a motion. There was a second. Bishop Knox responded that a similar request had been made in Wisconsin; and the Judicial Council had ruled that the Pastor-Parish Relations Committee is not amenable to the Administrative Board.

Mr. Kenneth Cooper asked if the attorneys from each of the districts could settle this issue. Bishop Knox responded they could not.

The Reverend Martha Wright asked for clarification on the terms "amenable" and "accountable." Bishop Knox responded.

The Reverend Andrew Turnipseed clarified the parliamentary procedure, saying that a vote by the Conference was not required.

There was a call for the question. The motion did not prevail.

GREETINGS — The Reverend Charles Langford, conference secretary, read a telegram from the Florida Conference and Bishop Earl G. Hunt, in which they sent greetings to Bishop Knox.

ANNOUNCEMENT — The Reverend Charles Langford, conference secretary, read several announcements.

BENEDICTION — Bishop Knox asked The Reverend Jerry Dooling to dismiss the session with prayer.

THIRD DAY — EVENING SESSION

Montgomery, Alabama
May 28, 1985

OPENING — The evening session of the third day of the Alabama-West Florida Annual Conference was convened at 7:00 p.m. in the Delchamps Center, Huntingdon College.

BOARD OF MISSIONS — The Reverend Dr. J. Syd Lock, chairperson of the Conference Board of Missions, presented the report of the Board in the form of a "Mission Emphasis"

service of worship. He recognized Dr. Karl K. Stegall and Mrs. Sue Jones, directors of the Board of Global Ministries.

The congregation sang the hymns "Herald of Christ," "Christ For the World We Sing," and "We've a Story To Tell to the Nations." The special music was presented by Mrs. Susan Christian, director of music, First United Methodist Church, Fort Walton Beach, Florida.

Two churches were given special recognition for their support of World Hunger. The Reverend David White, pastor, and Mrs. Sharman Payne, lay delegate, accepted the award for the Lime Springs United Methodist Church. The 48 member church gave $1,900.00 to world hunger. The Reverend Edward Chandler and The Reverend Randal M. Woodham accepted the award for the Niceville UMC, Niceville, Florida. The Niceville Church gave approximately $17,000.00 to world hunger in 1984.

The sermon was delivered by The Reverend Dr. Maxie Dunnam, pastor of Christ United Methodist Church, Memphis, Tennessee.

FOURTH DAY — MORNING SESSION

Montgomery, Alabama
May 29, 1985

BIBLE STUDY — The morning session of the fourth day of the Alabama-West Florida Annual Conference began at 8:30 a.m. The Reverend Joe Bullington, Jr. led the delegates in the singing of the hymn "O For A Thousand Tongues To Sing." The Reverend Carolyn Morris, pastor of the Trinity United Methodist Church, Atlanta, Georgia, expressed appreciation to the Conference for the warm reception afforded her. She then led the delegates in the third session of Bible study on the book of I Thessalonians. Bishop Knox asked The Reverend Joe Bullington, Jr. to lead us in a hymn.

COMMITTEE ON JOURNAL — The Reverend R. Bruce Johnson moved approval of the minutes of the third day and fourth day. They were approved.

CLARIFICATION — Bishop Knox addressed the motion of the third day by The Reverend Leo Brannon concerning the accountability of the Pastor-Parish Relations Committee to the Administrative Board. Bishop Knox agreed to research the matter, have his ruling published in the Journal, and notify the Reverend Mr. Brannon.

ORDER OF THE DAY — The Reverend Syd Lock, Chairperson of the Committee on Standing Rules, presented changes in standing rules 3 and 5. Each was approved. Mr. Bill Lockett, lay delegate from Eclectic United Methodist Church moved to amend standing rule 11. The Reverend Dr. Lock seconded the motion, asking that standing rule 4 be included in the amendment. The amendment pertained to the printing of petitions and resolutions before being presented to the Conference. Mr. Kenneth Cooper, Lay delegate from Bay Minette, spoke against the resolution. The Reverend Donald Brill, Journal Editor, responded to the objection. Dr. Bill Pickard spoke against the resolution. The Reverend Steve McGucken raised a question. The Reverend Roy Sublette addressed the resolution at the request of Bishop Knox. The Reverend Henry Eddins proposed a solution. He amended the motion so that "the rule now requires the presenter to have enough copies for all members of the Conference." There was a second. Mr. Willie Rushton, lay delegate, spoke. Bishop Knox called question on the amendment to the amendment. It was adopted. Bishop Knox called the question on the entire amendment. It was adopted.

The Reverend Dr. Lock presented changes in standing rule 14. It was adopted. He presented changes in standing rule 18d. It was adopted. He presented changes in standing rule 27f. It was adopted.

The Reverend Dr. Lock asked that changes in standing rule 29 be taken in paragraphs. He explained paragraphs 1 and 2. The Conference voted approval of each separate paragraph.

The Reverend Dr. Lock explained that standing rule 29, paragraph 3 had been amended. Bishop Knox informed the Conference that they would have to approve the paragraph as printed or amended. Mrs. Ruth Ann Powers spoke for the amendment. The amended paragraph was adopted.

The Reverend Dr. Lock presented changes in standing rules 37a and 37b, 38, 39, 43, 49, and 59. He noted that standing rule 59 had been amended. The Conference approved each change individually.

MOTION — The Reverend Syd Lock moved adoption of the entire report of the Committee on Standing Rules. It was adopted.

APPRECIATION — The Reverend Syd Lock expressed appreciation to the Conference for its patience in considering the standing rules.

CONSTITUTIONAL CHANGE — The Reverend Dr. Henry Roberts, Chairperson, Conference Council on Ministries, informed the Conference of a Constitutional change that would need to be made in light of the amendment to standing rule 38.

COMMITTEE ON NOMINATIONS — The Reverend Clifford Abbott, Chairperson of the Conference Committee on Nominations, submitted nominations to the Committee on Stewardship in light of the amendment of standing rule 38. He moved adoption of the report. Bishop Knox asked for nominations from the floor. There were none. The report was adopted.

FINANCE AND ADMINISTRATION — The Reverend Herbert Sadler, Chairperson, Conference Council on Finance and Administration, moved the adoption of report 3. It was adopted. The Reverend Dr. Sadler moved adoption of the entire report. It was adopted.

CONFERENCE TREASURER — The Reverend Herb Sadler presented The Reverend Joe Ed Hastings, Conference Treasurer. The Reverend Mr. Hastings addressed the Conference on the budget. He noted that we concluded the year much better than we began it. He clarified a question concerning Conference Claimants.

CONFERENCE STATISTICIAN — Bishop Knox asked The Reverend Ed Cotten, Conference Statistician, to present his report. The Reverend Mr. Cotten expressed appreciation to The Reverend Joe Ed Hastings, Conference Treasurer, for his assistance in compiling the Conference statistics.

COMMUNICATIONS — Dr. Paul Ruark, Editor, *The Methodist Christian Advocate*, presented the Report of the Area Board of Communications/ADVOCATE. He noted the increase of news releases being submitted to the ADVOCATE office. He also noted the new direction given to the area's television ministry, stating that one TV spot per month will be released. Dr. Ruark expressed appreciation to the United Methodist Women and the Conference for their assistance in the subscription campaign. The subscription list has now increased to an excess of 1,000.

INQUIRY — Bishop Knox asked the Reverend T. Leo Brannon about the condition of The Reverend Mr. Brannon's daughter, who was in an automobile accident the previous evening. The Reverend Mr. Brannon reported that she had only minor bruises. Bishop Knox asked Bishop Sanders to lead in a prayer of thanksgiving.

BOARD OF TRUSTEES — The Reverend John Carmichael, Chairperson, Board of Trustees, made the report. He expressed appreciation to the Conference for its assistance.

PASTORAL CARE — The Reverend Johnny Trobaugh, Vice-Chairperson of the Area Board of Pastoral Care and Counseling, presented the report. He presented The Reverend Charles Alexander, Executive Director, who spoke to the Conference concerning future expansion of the Office of Pastoral Care and Counseling. The report was received by the Conference.

COMMITTEE ON EPISCOPACY — The Reverend Clifford Abbott, Chairperson of the Committee on Episcopacy, asked The Reverend Walter Ellisor to escort Mrs. Edith Knox to the platform. He expressed appreciation to Bishop and Mrs. Knox for the leadership they are providing for the Alabama-West Florida Conference. He moved the adoption of the committee's report. It was adopted.

PRESENTATION — Bishop Knox introduced Mr. Byron White, Area Scouting Coordinator, to the Conference. Mr. White presented the Bishop's Award for Scouting to the Dalraida United Methodist Church, Montgomery.

BOARD OF ORDAINED MINISTRY — The Reverend Dr. John Ed Mathison, Chairperson, Board of Ordained Ministry, recommended the continuance of the Reverend Jack Shearer to an appointment beyond the local church. The recommendation was approved.

CANDLER SCHOOL OF THEOLOGY — Bishop Knox presented Bishop Joel D. McDavid, who spoke on behalf of Candler School of Theology, Gammon School of Theology, and Duke Divinity School. Bishop McDavid reported that Candler School of Theology had 699 students last semester; over 600 of them are entering the pastoral ministry. He reported that 24% of the students at Candler are women. Many of the students are in second careers.

ANNOUNCEMENTS — The Reverend Tom Sheppard, Conference Registrar, reported that Luke Williamson is ill. He asked The Reverend Rex Mixson to lead in prayer.

REGISTRATION — The Reverend Tom Sheppard announced that there are 481 clerical delegates and 433 lay delegates registered at this Annual Conference, for a total of 914 registered delegates.

PERSONAL PRIVILEGE — The Reverend Robert Vaughn read a note from Dr. George Kerlin expressing regrets that he could not attend this session of Annual Conference because of illness.

ANNOUNCEMENT — Mr. Mark Stewart urged the clerical delegates to have their pictures made before leaving Conference.

PERSONAL PRIVILEGE — The Reverend Jim Dannelly announced to the Conference that The Reverend Steve Wiley is improving. He noted that the Conference's prayers for The Reverend Mr. Wiley had been answered.

GREETINGS — The Reverend Charles Langford, Conference Secretary, read a letter of greetings from the Western Pennsylvania Conference.

PERSONAL PRIVILEGE — The Reverend Cecil Bradley asked The Reverend J.W. Land, pastor of Bethel West United Methodist Church, Andalusia District, and members of the church to come to the platform. The Reverend Mr. Land spoke of the things that are going on in his church.

MOTION — The Reverend Charles Langford, Conference Secretary, moved that the Conference give Bishop Knox and the Cabinet authority to act on any business matters not covered in our session. There was a second. The motion was passed.

CLARIFICATION — The Reverend Syd Lock reported that the Lime Springs United Methodist Church has given in excess of $1,700.00 for world hunger.

PERSONAL PRIVILEGE — The Reverend C.H. "Red" Hildreth expressed the optimism demonstrated in this Conference. The Conference responded with applause.

DISCIPLINARY QUESTION — Dr. William Pickard invited the Conference to return to Huntingdon College for its 1986 session. The Conference voted approval. Dr. Pickard asked the delegates to express their appreciation to the staff of Huntingdon College.

BENEDICTION — Bishop Knox asked The Reverend C.H. "Red" Hildreth to pronounce the benediction.

RECESS — Bishop Knox recessed the Conference until 11:15 a.m.

HOUR OF EVANGELISM — The Hour of Evangelism was convened at 11:15 a.m. under the direction of the Conference Board of Evangelism. The congregation joined in the singing of the hymn "Praise To The Lord, The Almighty." The Reverend Ken Autrey led the opening prayer.

EMMAUS WALK — The Reverend Jerry Dooling, Chairperson of the Board of Evangelism, introduced Mr. Lamar Odom. Mr. Odom spoke to the Conference concerning the Emmaus Walk. He informed the delegates as to what the Walk has done in his life.

APPRECIATION — The Reverend Jerry Dooling, Chairperson, Board of Evangelism, expressed appreciation to Dr. Maxie Dunnam for his preaching during the Hour of Evangelism.

SOLO — Following the singing of the congregational hymn "God Of Grace And God Of Glory," Mr. Dale Mowery sang a solo.

SERMON — The Reverend Dr. Maxie Dunnam, pastor of Christ United Methodist Church, Memphis, Tennessee, preached the sermon for the Hour of Evangelism. Dr. Dunnam expressed appreciation to Bishop Knox for inviting him to be the Annual Conference preacher. Dr. Dunnam used Colossians 3:1-4 as the scriptural basis for his message on "The Christian Life." Dr. Dunnam made three points: (1) The Christian life involves dying and rising with Christ; (2) What Christ has done for us, we must do for others; and (3) Christ's dying and rising in us means that God's power in the past is brought into the present.

CLOSING — Mr. Dale Mowery led the congregation in the singing of the hymn "The Church's One Foundation." The Reverend Frank Scott pronounced the benediction. The morning session stood adjourned.

FOURTH DAY — AFTERNOON SESSION

Montgomery, Alabama
May 29, 1985

CONGREGATIONAL SINGING — The afternoon session of the fourth day of the Alabama-West Florida Annual Conference convened at 1:45 p.m. Mr. Joe Pat Cox, Minister of Music, Frazer United Methodist Church, Montgomery, Alabama, led the delegates in a time of congregational singing.

APPRECIATION — Bishop Knox expressed appreciation to Mr. Joe Pat Cox for leading the singing each afternoon.

INTRODUCTION — The Reverend Dr. Lawson Bryan, pastor of Dexter Avenue United Methodist Church, Montgomery, introduced Dr. Arthur Wainwright, professor at Candler School of Theology, Emory University. Dr. Wainwright reported that Candler has a record enrollment this year. He pointed out that the seminary is 71 years old.

ANNOUNCEMENT — Bishop Knox recognized The Reverend Emory Brown who has attended 59 sessions of Annual Conference.

COURTESIES AND INTRODUCTIONS — The Reverend Ben Sawada, Chairman, Committee on Courtesies and Introductions, presented the Committee's final report. He expressed gratitude to all who worked behind the scenes to make the session of Annual Conference a success; to Dr. Allen Jackson, President of Huntingdon College; to the staff of Huntingdon College; to The Reverend Tom Sheppard, Registrar; to The Reverend Dr. Karl K. Stegall, pastor of the First United Methodist Church, Montgomery; to the members of First United Methodist Church, Montgomery; to The Reverend Dr. Maxie Dunnam; to The Reverend Carolyn Morris; and to Bishop Joel D. McDavid and Bishop Carl J. Sanders for the role that each played in the session of the Alabama-West Florida Annual Conference. The Reverend Mr. Sawada expressed the sentiment of the Conference when he declared gratitude for Bishop and Mrs. J. Lloyd Knox's assignment to the Birmingham Area. Finally, The Reverend Mr. Sawada expressed appreciation to Bishop Knox for his administrative expertise and warmth of spirit which guided the Conference. The report was adopted.

DISTRIBUTION OF APPOINTMENTS — Bishop Knox ordered Dr. Paul Ruark, Executive Director, Area Board of Communications/ADVOCATE, and *The Advocate* staff to distribute the appointment booklet.

CORRECTION TO APPOINTMENTS — Bishop Knox asked each district superintendent to inform the Conference of additions, deletions, and corrections concerning the appointments in their districts.

FIXING OF APPOINTMENTS — Bishop Knox declared the appointments for the 1985-86 Conference year fixed.

COVENANT SERVICE — Bishop Knox led the delegates and friends of the Conference in a closing Covenant Service. He issues the charge to the clerical delegates and to the lay members. Both groups responded.

COMMUNION SERVICE — Bishop Knox led the delegates and friends of the Conference in the Service of Holy Communion. The District Superintendents and the Executive Director, Conference Council on Ministries, assisted in the distribution of the elements.

ADJOURNMENT — Bishop J. Lloyd Knox adjourned the 1985 session of the Alabama-West Florida Conference "SINE DIE."

J. Lloyd Knox

J. Lloyd Knox, Resident Bishop

Charles M. Langford

Charles M. Langford, Secretary

We, the Committee on Journal, have read and corrected the minutes of the 157th Annual Session of the Alabama-West Florida Conference in the form of the Daily Proceedings. With the changes that have been made, we approve the minutes of this session.

THE COMMITTEE ON JOURNAL

Charles E. Simmons

Charles E. Simmons

R. Bruce Johnson

R. Bruce Johnson

June 13, 1985

Division VI — The Minute Questions

THE BUSINESS OF THE ANNUAL CONFERENCE

The Minutes of the Alabama-West Florida Annual Conference held in Montgomery, Alabama, from May 26, 1985, through May 29, 1985. Bishop James Lloyd Knox, Presiding. Date when organized: 1829. Number of this session: 157.

PART I — ORGANIZATION AND GENERAL BUSINESS

1. Who are elected for the quadrennium (Paragraphs 702.6, 715.1):
Secretary? Rev. Charles M. Langford
Mailing Address: P.O. Box 73, Greensboro, AL 36744
Telephone: (O) 205/624-8831; (H) 205/624-3307
Statistician? Rev. Edward M. Cotten
Mailing Address: P.O. Box 72, Grove Hill, AL 36451
Telephone: (O) 205/275-3590; (H) 205/275-3771
Treasurer? Rev. Joseph E. Hastings
Mailing Address: P.O. Box 700, Andalusia, AL 36420
Telephone: (O) 205/222-3127; (H) 205/222-4087

2. Is the Annual Conference incorporated (Paragraph 702.1)? Yes

3. Bonding and auditing:

a) What officers handling funds of the conference have been bonded, and in what amounts (Paragraphs 714, 2510)? Rev. Joseph E. Hastings, Treasurer, $100,000.00

b) Have the books of said officers or persons been audited (Paragraphs 713, 2510)? Yes (See Financial Reports)

4. What conference councils, boards, commissions, and committees have been appointed or elected?

a) Answer Yes or No for each of the councils, boards, commissions, or committees listed:

(1) Council on Finance and Administration? Yes
(2) Council on Ministries? Yes
(3) Board of Diaconal Ministry? Yes
(4) Board of Ordained Ministry? Yes
(5) Board of Pensions? Yes
(6) Board of Trustees of the Annual Conference? Yes
(7) Commission on Archives and History? Yes
(8) Commission on Christian Unity and Interreligious Concerns? Yes
(9) Commission on Equitable Salaries? Yes
(10) Commission on Religion and Race? Yes
(11) Commission on the Status and Role of Women? Yes
(12) Committee on Investigation? Yes
(13) Committee on Episcopacy? Yes
(14) Joint Review Committee? Yes

b) Indicate the name of the agency in your annual conference which is responsible for the functions related to each of the following agencies:

(1) Board of Church and Society (Paragraph 728)? Board of Church and Society

(2) Board of Discipleship (Paragraph 729)? Board of Evangelism, Board of Education and Commission on Worship

(3) Board of Global Ministries (Paragraph 730)? Board of Missions

(4) Board of Higher Education and Campus Ministry (Paragraph 731)? Board of Higher Education and Campus Ministry

(5) Board of the Laity (Paragraph 729.8)? Board of the Laity

(6) Committee on Communication (Paragraph 726.5a)? Area Board of Communication/ADVOCATE

c) Answer Yes or No for each of the following conference or district organizations:

(1) Conference United Methodist Women? Yes
(2) Conference United Methodist Men? Yes

(3) Conference Council on Youth Ministry? Yes
(4) District Boards of Church Location and Building? Yes
(5) Committees on District Superintendency? Yes
(6) District Committees on Ordained Ministry? Yes
(7) District Councils on Ministries? Yes

d) What other councils, boards, commissions, or committees have been appointed or elected in the annual conference?

Committee on Standing Rules; Committee on Resolutions and Petitions; Committee on Nominations; Committee on Courtesies and Introductions; Committee on Journal; Committee on Program; Board of Health and Welfare Ministries; Commission on Stewardship; Committee on Career/Life Planning; Assembly Ground Commission; Commission on Town and Country Work; Area Board of Pastoral Care and Counseling; Board of Managers, Pastors' Assembly; Preachers' Aid Society; United Methodist Foundation; Ethnic Minority Committee

5. Have the secretaries, treasurers, and statisticians kept their respective records according to the prescribed forms (Paragraph 705.7)? Yes

6. What is the report of the statistician? (See report, page 250 of Journal.)

7. What is the report of the treasurer? (See Statistical Tables)

8. What are the reports of the district superintendents as to the status of the work within their districts? (See Statistical Tables)

9. What is the schedule of equitable salaries for pastors (Paragraphs 442, 722.3)? Full Connection: $16,300; Probationary Members: $16,300; Associate Members: $15,300; Seminary Student (married): $12,800; Seminary Student (single): $11,900; Full Time Lay Pastor: $13,500; Student Local Pastor (married): $10,300; Student Local Pastor (single): $9,500

10. What amount has been apportioned to the pastoral charges within the conference to be raised for the support of the district superintendents for the ensuing year (Paragraph 710.1a)? $400,000

11. What amount has been apportioned to the pastoral charges within the conference to be raised for the support of the pension and benefit programs of the conference for the ensuing year (Paragraphs 710.1d, 1607)? $1,600,000

12. What are the apportionments to this conference for the ensuing year:

a) For the World Service Fund? $1,256,588 (World Service: $541,124; Conference Benevolences: $715,464)
b) For the Episcopal Fund? $106,265
c) For the General Administration Fund? $44,969
d) For the Interdenominational Cooperation Fund? $17,230
e) For the Ministerial Education Fund? $283,639
f) For the Black College Fund? $113,847
g) For the Missional Priority Fund? $89,077
h) For the Temporary General Aid Fund? $13,085

13. What is the percentage division between World Service and conference benevolences for the ensuing fiscal year (Paragraph 710.3d)? World Service? 43.06%; Conference benevolences? 56.94%

14. Conference and district lay leaders (Paragraphs 702.8, 746):

a) Conference lay leader: Judge Philip Dale Segrest, Route 1, Box 74-A, Shorter, AL 36075
b) Associate conference lay leaders: No one
c) District and associate district lay leaders: Andalusia District: Mr. James Aaron, 606 Wilson Street, Opp, AL 36467; Demopolis District: Mr. James I. Davis, 414 W. Monroe Street, Marion, AL 36756; Dothan District: Mr. James Y. Carroll, P.O. Box 999, Ozark, AL 36361; Marianna-Panama City District: Mr. Hughie Infinger, Red Bay Station, Ponce de Leon, FL 32455; Mobile District: Dr. Conan E. Davis, 236 Suzanne Circle, Mobile, AL 36608; Montgomery District: Dr. Marvin Grunzke, 4490 Blackwood Dr., Montgomery, AL 36109; Pensacola District: Mr. Don Lehman, 2245 McCutchen Place, Pensacola, FL 32503; Selma District: Mr. Douglas Link, Rt. 4, Box 207-A, Selma, AL 36701; Troy District: Mr. Henry Greer, 401 Flavia Circle, Troy, AL 36081

15. What local churches have been:

a) Organized (Paragraph 268)?
Pensacola District: Pensacola: St. Luke
Pensacola District: Wesley Chapel
b) Merged (Paragraph 2543)?

1. United Methodist with United Methodist? None
2. Other mergers? None
c) Discontinued or abandoned (Paragraphs 231, 444.2, 2546)?
Demopolis District: Cane Creek on the Bashi-Peachtree Charge
Dothan District: Blackwoods on the Midland City-Blackwoods Charge
Pensacola District: Barrineau Park on the Byrneville-Barrineau Park Charge
d) Relocated and to what address? None
e) Changed name of church?
Andalusia District: (Former Name) Crestview: Friendship; (New Name) Crestview: St. Mark; (Address) Crestview, FL
Dothan District: (Former Name) Enterprise: Rucker Boulevard; (New Name) Enterprise: Heritage; (Address) Enterprise, AL
f) Transferred this year into this conference from other United Methodist conference(s) and with what membership (Paragraphs 44, 269)? None
g) What other changes have taken place in the list of churches?
Montgomery District: A closed church, Montgomery: Burge Memorial, is being re-opened as Montgomery: Bell Street
16. What changes have been made in district and charge lines?
ANDALUSIA DISTRICT: Take Fidelis from Brewton: Cedar Hill and form two station churches; take Brownsville from the Evergreen Circuit to become a station church, take Baggetts Chapel and Mt. Union from the Evergreen Circuit and Bellville from the Bermuda Circuit to form Baggetts Chapel-Bellville, Bermuda becomes a station church and the Evergreen Circuit is dissolved; add Dixie and Douglas Chapel to May Creek to become May Creek-Dixie-Douglas Chapel.
DEMOPOLIS DISTRICT: Take Hebron and Whatley from Grove Hill and Wesley Chapel from Jackson: First to form a new charge, South Clarke Circuit; Grove Hill and Jackson: First to become station churches.
MARIANNA-PANAMA CITY DISTRICT: Combine two station churches, Highland View and Honeyville-Highland View; take Wausau and White Oak from Wausau and add to Green Hills, forming Green Hills-Wausau; take Rock Hill from Wausau and add to Westville-Otter Creek; the Wausau Charge is dissolved.
MOBILE DISTRICT: Take the University of South Alabama Campus Ministry from Prichard: Eight Mile and place with Mobile: St. John.
MONTGOMERY DISTRICT: Take Eclectic Circuit and place with Opelika: St. Paul to form Opelika: St. Paul-Eclectic Circuit; take Roxana and Sardis from Loachapoka to form Sardis-Roxana, leaving Loachapoka and Gold Hill as the Loachapoka Charge; add Montgomery: Bell Street as a re-opened church.
PENSACOLA DISTRICT: Add Pensacola: St. Luke and Wesley Chapel as new station churches; take Lottie from Bay Minette: St. Paul and add to Mamie's Chapel, forming Lottie-Mamie's Chapel; this leaves Bay Minette: St. Paul a station church.
SELMA DISTRICT: Separate New Style-Locust Bluff into Clanton: New Style and Locust Bluff, two station churches.

PART II — PERTAINING TO MINISTERIAL RELATIONS: ORDAINED MINISTERS AND LOCAL PASTORS

17. Are all the ministerial members of the conference blameless in their life and official administration (Paragraphs 703.4, 704.6)? Yes
18. Who constitute:
a) The Conference Committee on Investigation (Paragraph 2623.3)? Stephen F. Dill, Frank Furr, R. Neil McDavid, Marcus H. Smith, Lynn Smilie Nesbitt, George M. Sedberry, Ben Smith. Alternates: Jimmie R. Spikes, Don Dean, Charles M. Langford
b) The Joint Review Committee (Paragraph 455.1c)? Cecil E. Bradley, Billy D. Gaither, Ernest Andress, Joseph H. Bullington, Jr., John D. Trobaugh, Jerry M. Dooling. Reserves: Rex M. Mixson, Davis Y. Martin, David H. Chunn
19. Who have received the certificate of candidacy for ordained ministry? (Paragraphs 404, 405.—Include the names of all candidates for ordained ministry who have not completed the studies for the license as a local pastor.)
ANDALUSIA: No one; DEMOPOLIS: No one; DOTHAN: Richard Michael Sigler;

MARIANNA-PANAMA CITY: James William Killman; MOBILE: Betsy Ann Hines, James I. Scarbrough; MONTGOMERY: Stephen Thomas King, Robert W. Prim, Riley Allen Newton; PENSACOLA: William Wayne Armstrong, Larry Glenn Teasley, Riley Burrows Cooper, Ryan Paul Kegerreis; SELMA: No one; TROY: No one.

20. Who have completed the studies for the license as a local pastor, are approved, but are not now appointed? (Paragraph 407)

ANDALUSIA: Glen Smith; DEMOPOLIS: No one; DOTHAN: Joe W. Gissendanner, Marion W. Landon, Walter Perry Vickers; MARIANNA-PANAMA CITY: No one; MOBILE: No one; MONTGOMERY: Stephen B. Collins; PENSACOLA: Addie June Hall; SELMA: no one; TROY: No one.

21. Who are approved and appointed as: (indicate for each person the first year the license was awarded — Paragraph 409.3)

a) Full-time local pastors (Paragraph 408.1) and what progress has each made in the course of study?

James Augusta Anthony (Complete), Tommy Frank Arledge (Fifth Year), Johnny Marion Belcher (Complete), Warren Hilton Brooks (Complete), Baston LaFon Butler (Complete), Joseph Glen Carmichael (Third Year), Charles Calvert Cobb (Third Year), Clarence Cecil Cottrell (Complete), Phillip Duncan Craddock (Complete), John Thomas deJarnette, Jr. (Fourth Year), Gary Turner Frey (Third Year), Lister Bates Grant (Complete), Paul Wayne Griffin (Fifth Year), Donald Ralph Harris (Fifth Year), Norman Franklin Hodges, Sr. (Complete), James Howard (Complete), William Ray Hunter (Complete), Jesse Daniel Joyner (Complete), Claude Wilson Keenam (Complete), Harry Bruce Kemper (Complete), Everett Vergil Killman (Complete), James William Killman (First Year), Levi Davis Knox (Complete), Willard Jay Koetje (Second Year), John Jay Kuritz, Jr. (Second Year), Dewey Lee Lolley (Complete), Charles Frederic Melvin (Complete), James Benjamin Perry (Fourth Year), Albert Don Peters (Fifth Year), David Orison Pierce (Third Year), Richard Allen Pierson (Second Year), U.L. Ratliff (Second Year), James Bruce Richerson (Third Year), Walter M. Robinson (First Year), Marcus Hugh Rosser (Third Year), David Gordon Shepherd (Complete), Charles W. Steverson (First Year), Samuel Ellis Trent, Sr. (Complete), George Alton Weaver (Second Year), Tommy Earl Whiddon (Complete), Emmett Lafayette White (Complete), Charles Ray Wimberby (Complete), Stephen Paul Winton (Second Year).

b) Part-time local pastors (Paragraph 408.2) and what progress has each made in the course of study?

Loonie Terriel Andrews (Complete), Martha Baxter (Fourth Year), Michael Bradley Bledsoe (Fifth Year), William McKinley Chisolm, Jr. (Complete), Lewis Andrew Doan (Third Year), Jeffrey Blaine Dolbare (First Year), Larry Wayne Dykes (Second Year), William A. Floyd (Fourth Year), William Walton Funchess, Jr. (Fifth Year), Bobby Wayne Grice (Complete), Addie June Hall (Complete), Thurston Edison Hamby (Complete), Johnnie Herring (Complete), Glen H. Higdon (Complete), Betsy Ann Hines (First Year), James William Land (First Year), Thomas Russel Lewis (Complete), Donald Douglas Lolley (Fifth Year), James Hearon Lolley (Fifth Year), Harold Dean McCoury (Fourth Year), Brady Emerson McCullough (Fifth Year), Charles Webb McGlothren (Second Year), William Guy Miller (First Year), Henry Clay Moore (Complete), Wayne Newton (First Year), Jimmy R. O'Bryant (First Year), Donald Grant Osgood (Third Year), Joe B. Overstreet (First Year), Charles McGowin Parker (Complete), Jack Reymonds (First Year), Shirley Roberson, Jr. (Complete), Michael C. Robinson (Complete), James Ison Scarbrough (First Year), Phillip Donovan Shank (Fourth Year), Thomas Eugene Smith (Complete), Allen Newman Striepe (First Year), David Wesley Syfrett (First Year), Arnold Lamar Tillman (Complete), Henry Laurence Tillman (Complete), Olen Rankin Tyler (Complete), Troy Lee Walsingham (Third Year), William Christopher Watts (First Year), Billie Ray Westbrook (First Year), James Herbert Whatley (Complete).

c) Student local pastors (Paragraph 408.3) and in what schools are they enrolled?

David Lynn Anderson (Troy State), Jimmy Leon Allen, Jr. (Livingston), Ray Bass (Huntingdon), John I. Baxter (Candler), Luke Bell (Duke), John M. Brannon (Candler), William D. Bugna (Asbury), Henry Milton Burke, Jr. (Candler), Richard Carter (Alabama State), William Dewayne Curtin (Asbury), Ralph Eugene Dalton (Bishop State Jr. College), George A. Davis, Jr. (Candler), Robert G. Ellisor (Enterprise State Jr. College), Jeffry Carl Jones (Troy State), Zane Hoit Jones (Candler), Charles Anthony Knight (Auburn), Stephen T. King (Candler), Mark LaBranche (Candler), John Frederick Lewis (Candler), Leon Matthews, Jr. (Candler), Lance Wayne Moore (Candler), Elizabeth Johnson Shuford (Candler), Ronald Marion Smith

(Asbury), Glen Hugh Smith (Asbury), Joel K. Warren (Troy State), Michael L. White (Troy State), Richard Mark Whitley (University of South Alabama), Larry N. Woods (Perkins).

d) Students of other denominations in a school of theology listed by the University Senate serving as local pastors (Paragraph 408.4)? No one

22. Who have been discontinued as local pastors (Paragraph 410.1)?

Full-time: Benjamin Nathan Clark, Clayton Randall Green, Auburn Eugene Hall, Curtis Parker Ireland; *Part-time:* Charles Daniel Campbell, Donald Hawks, Warren N. Richards, III, Wilson Ted Shows; *Student:* Tony Max Hughes, Stephen Mann, Eugene Douglas Mullen, Howard Michael Rich, Jeffry R. Robbins, Tommy Ray Smith.

23. Who have been reinstated as local pastors (Paragraph 410.4)? William Christopher Watts (PTLP)

24. What ministers from other Annual Conferences or Methodist denominations are approved for appointment in the Annual Conference while retaining their conference or denominational membership (Paragraph 425.1)? (Indicate Annual Conference or denomination where membership is held.)

Henry Ford (North Alabama Conference)

Clyde S. Precise (North Alabama Conference)

25. What ministers in good standing in other Christian denominations have been approved to serve appointments or ecumenical ministries within the bounds of the Annual Conference while retaining their denominational affiliation (Paragraph 425.2)? No one

26. Who are affiliate members: (Indicate annual conference or denomination where membership is held.)

a) With vote (Paragraphs 418.4, 701.1)? No one

b) Without vote (Paragraph 443.4)? Robert C. Beckley (Eastern Pennsylvania), George Bretherick (North Alabama), Wilmer H. Clay (Mississippi), Bonnie Bryant Cofield (Liberia), A. Clay Kelly (Memphis), Aubrey C. Walley (New Mexico), A.D. Williams (North Georgia)

27. Who are elected as Associate Members (Paragraph 419)? Roy Donald Barfield, Abe Boykins, Jr., David L. Bromstad

28. Who are elected as Probationary Members:

a) Under the provisions of Paragraph 415? Ronald Owen Beardon, Wayne Stephen Butts, Julie Dean D'Andrea, Edward James Deabler, Malcolm Whalen Fulcher, II, Robert Clarence McKibben, Thomas Mark Osgood, Timothy Grant Parker, Lester Hardin Spencer, Jr., Steven Douglas Warren

b) Under the provisions of Paragraph 416.1? No one

c) Under the provisions of Paragraph 416.2? Charles Ray Kelly

29. Who are continued as Probationary Members, what progress have they made in their ministerial studies, and in what year were they admitted to Probationary Membership (Paragraphs 417, 423):

a) As students in approved schools of theology? (Paragraph 417(1). — Indicate for each person the number of years completed and the year admitted to Probationary Membership):

Reuben Lawrence Bowden (Post Graduate; Duke - 1982); Lawrence Mason Anderson (Graduate; Asbury — 1984); Danny Martin Barfield (Graduate; Asbury — 1984); Richard Allen Bennett (Graduate; Asbury — 1984); Adrain Roderick Curry, Jr. (No work this year; Candler — TR as PM in 1984); Neil Charles Epler (Graduate; Candler — 1984); Anita Gay Hataway (Three-fourths complete; Perkins — 1984); James Gorman Houston, III (Graduate; Yale — 1984); Louise Stowe Johns (No work this year; Drew — 1983); Harry Clifford Johnson (Graduate; Candler — 1984); Ray Clinton Lane, Jr. (Graduate; Asbury — 1984); Tony Mark Ledbetter (Post-Graduate; Candler - 1980); Marvin Walker Luckie (Graduate; Asbury - 1983); Wayne Hugh Mitchell (No work this year; Pacific — 1984); Richard Alan Monroe (Graduate; Asbury — 1984); Jerold Cole O'Guin (Three-fourths complete; Asbury — 1984); Donald Joseph Phillips (Graduate; Candler - 1983); Bruce Willard Sheffield (Graduate; Asbury — 1983); David John Stutz (Graduate; Candler — 1984)

b) In the advanced ministerial course of study? (Paragraph 417(2)) No one

c) Following completion of their educational requirements (Paragraph 423(1). — Indicate for each person the year admitted to Probationary Membership):

Robert Thurman Bennett (1984); Howard Joseph Curtis (1983); Carl Alan Dickerson, Jr. (1984); Kenneth Eugene Furr (1983); James Melton Guy (1983); Jack Allen Hankins (1984); Johnny Winston Johnson, Jr. (1984); Joseph Shelby Lay, Jr. (1983); Jamie Earl Pickard (1981); Charles Ray Smith, Jr. (1984)

30. Who have been transferred from other Christian denominations (Paragraph 426.3):
a) As Associate Members (Paragraph 426.3a)? No one
b) As Probationary Members (Paragraph 426.3a, b)? No one
31. Who are elected as ministerial Members in Full Connection (Paragraph 423)?
Mary Beth Cloyd, William Earl Elwell, Daniel Jay Godwin, Janet Key Lee, Steve Michael MacInnis, Charles Michael McKnight, Philip Eugene McVay, Steve Aaron Rascoe, James David Reece, Phillip O'Neil Ridgeway, Jeffery Lee Spicer, David Wayne Warren, Martha Stockton Wright
32. What Probationary Members, previously discontinued, are readmitted (Paragraph 456)? No one
33. Who are readmitted (Paragraphs 457-459):
a) As Associate Members? No one
b) As Members in Full Connection? No one
34. Who are returned to the effective relationship after voluntary retirement (Paragraph 453.7):
a) As Associate Members? No one
b) As Probationary Members? No one
c) As Members in Full Connection? No one
35. Who have been received by transfer from other Annual Conferences of The United Methodist Church (Paragraphs 516.5, 732.2m)?
Frederick G. Outlaw from the North Alabama Conference on January 1, 1985
36. Who are transferred in from other Methodist denominations (Paragraph 426.2)? No one
37. Who have been elected and ordained deacons (Paragraph 433):
a) As Associate Members (Paragraph 433.1)? R. Donald Barfield, Abe Boykins, Jr., David L. Bromstad
b) As Probationary Members (Paragraph 433.2)? Ronald Owen Bearden, Wayne Stephen Butts, Julia Dean D'Andrea, Edward James Deabler, Malcolm W. Fulcher, II, Robert C. McKibben, Thomas Mark Osgood, Timothy Grant Parker, Lester Hardin Spencer, Jr., Steven Douglas Warren
38. Who have been elected and ordained elders (Paragraph 434):
a) As theological graduates (Paragraph 434.1)? Mary Beth Cloyd, William Earl Elwell, Daniel Jay Godwin, Janet Kay Lee, Steve Michael MacInnis, Charles Michael McKnight, Philip Eugene Mcvay, Steve Aaron Rascoe, James David Reece, Phillip O'Neil Ridgeway, Jeffery Lee Spicer, David Wayne Warren, Martha Stockton Wright
b) As Probationary Members previously Associate Members (Paragraph 434.2)? No one
39. What ministers, coming from other Christian denominations, have had their orders recognized (Paragraph 427):
a) As deacons? No one
b) As elders? No one
40. Who have been elected or ordained as a courtesy to other conferences?
a) Elected: As Associate Members? No one; As Probationary Members? No one; As Members in Full Connection? No one
b) Ordained after election by this conference: Deacons? No one; Elders? No one
c) Ordained after election by other conferences: Deacons? No one; Elders? No one
41. Who have been transferred out to other Annual Conferences of The United Methodist Church (Paragraph 516.5)?
Alton W. Potts to the Oklahoma Conference on July 9, 1984
42. Who are discontinued as Probationary Members (Paragraph 454.1)? Richard Douglas Ford (PM 1980)
43. Who have been granted honorable location (Paragraph 454.2)? No one
44. Who have had their conference membership terminated:
a) By withdrawal to unite with another denomination (Paragraph 454.3)? No one
b) By surrender of the ministerial office (Paragraph 454.4)? Lionel Powers McLeod, Jr., September 10, 1984
c) By withdrawal under complaints or charges (Paragraphs 454.5; 2626.2)? No one
d) By withdrawal between conferences (Paragraph 454.6)? No one
e) By involuntary termination (Paragraph 455.1)? No one
f) By administrative location (Paragraph 455.2)? No one
g) By trial (Paragraphs 455.3, 2624.3)? No one

45. Deceased:

a) What Associate Members have died during the year?

Effective: No one

Retired: Earline Owen, (born) July 6, 1908; (died) April 7, 1985

b) What Probationary Members have died during the year? No one

c) What Members in Full Connection have died during the year?

Effective:

Haroll Marquette Devane, (born) January 31, 1932; (died) September 5, 1984

Jack Clifford Higgins, (born) April 5, 1918; (died) August 5, 1984

Retired:

Wallace Grady Barnes, (born) December 8, 1892; (died) August 16, 1984

d) What local pastors have died during the year?

James Leon Allen, Sr., (born) February 4, 1943; (died) August 15, 1984

Lester Eugene Cassidy, (born) August 3, 1920; (died) January 23, 1985

Ludie Estelle Harrington, (born) February 24, 1904; (died) January 10, 1985

Daniel Whitfield Rhodes, (born) November 8, 1914; (died) June 2, 1984

46. What ministers have received appointments in other Annual Conferences of The United Methodist Church while retaining their membership in this Annual Conference (Paragraph 425.1)? No one

47. Who are the ministers on leave of absence and for what number of years consecutively has each held this relation (Paragraph 450)? (Record Charge Conference where membership is held.)

a) With consent?

William Dossie Bruner (Fourth Year) Gulf Breeze; In Wha Chung (Fourth Year) Montgomery: Korean; Richard Davis Cobb (Fourth Year) Auburn: Grace; Kathryn Burnett Gatewood (Third Year) Bagdad-Mae Edwards; George Washington Gilbert (Third Year) Dothan: First; Albert Roy Hunt, Jr. (Second Year) Phenix City: First; Raymond H. Lieber (Sixth Year) Baker; Charles Ray Pittman (Fifth Year) Madrid; Jay Chu Wang (Second Year) Las Vegas: Korean

b) Without consent? No one

48. Who have been suspended under the provisions of Paragraph 2623.3e? No one

49. Who are granted sabbatical leave (Paragraph 448)? (Give date when this relation became effective.)

Raymond Lee Hoagland, Jr., June 6, 1985

50. What actions have been taken concerning disabled ordained ministers and full-time local pastors (Paragraph 452)?

a) What ordained ministers and full-time local pastors were granted disability leave since the last Annual Conference session (Paragraph 452.2)? (Give effective dates.)

Benjamin N. Smith, October 1, 1984

b) What ordained ministers and full-time local pastors have had their disability leave terminated since the last conference session (Paragraph 452.4)? No one

c) What ordained ministers and full-time local pastors are granted disability leave at this session (Paragraph 452.1)?

Warren Hilton Brooks (FTLP); Oliver Childs Brown, III; Fred M. Folkes (AM); Jack Holland; William Jennings Hughes, Jr.; Coyt Herbert Jordan, Jr.; Benjamin N. Smith

51. What members in Full Connection have been retired (Paragraph 453):

a) This year? Joel Earl Andrews, Charles Hampton Boland, Jr., John Curtis Carmichael, Walter Roy Gamblin, William Howell Griggs, Letcher Calhoun Mitchell, Jr., John Milton Whatley, Jr.

b) Previously? Ellis Lafayette Andrews; Robert Smith Andrews; James Averett Anthony, Jr.; William Brunson Atkinson, Sr.; Moses Shofner Baldwin; Carlton Everett Barnes; Wilmer Rudolph Bottoms; Edmund Odell Bradley; Selman David Bradley; Marion Sanford Brantley; Albert Cronin Britt; Charles Robert Britt; Emory Hill Brown; Joseph Hardie Bullington, Sr.; Eugene Doddridge Caddell; Wilbur Orlando Calhoun; Karl Clarence Campbell, Jr.; Glen Phillip Cantrell; Arthur McCoy Carlton; Daniel Kenner Christenberry, Jr.; Thorwald Leroy Christensen; Henry Frank Chunn; Arthur Bernard Clausen; Joseph Hugh Collins; Fred Leland Davis; Wilmer Earl DuBois; John Oscar Ellisor, Jr.; John Thaddeus Ellisor; Bartley B. Fair; Marshall Graydon Ford; Henry Tate Grayson; Wallace Terrell Greene; Welton Gre-

gory; Jacob Columbus Guy; Otis Talmadge Guy; Thomas Summerford Harris; Lucy Campbell Hathaway; Larce Bascomb Headley; Charles Henry Hildreth; Herbert Clayton Hill; Arthur Fletcher Howington, Jr.; George Oliver Hughen; Robert Erskine Johnston; Daniel Jones; Haniel Jones; George Wesley Kerlin; Lloyd Hunter Kimbrough; Gerald Lightfoot King; John Henry Lane; Warren L. Lindsey; Hubert Earl McCrary; Johnie William McCurdy; Braxton Bragg McCurley; Joseph Matthew McKinney; Lionel Powers McLeod, Sr.; R.J. Marcus; Arthur Lee Martin; Usher Lee Martin; Ogden Vance Mason; Robert Glenn Massengale; Cecil Aubrey Massey; Hiram Paul Mathison; Marion Clyde (Si) Mathison; Ovie Wilson Mathison; Horatio J. Matthews; Torrance Holder Maxey; Action Elijah Middlebrooks; John Carlisle Miller; Grady Edward Moates; Donald Eugene Montgomery; James Hamilton Moore; Robert Alfred Moore, Jr.; Henry Glenn Napier, Jr.; Douglas Athan Newsome; John Bransford Nichols; Earl Craig Portis; Autis Embree Price; Robert J. Rice; Harry V. Richardson; Ernest Davidson Ridgeway; Olin Lamar Rowe; Driftwood Hayne Rucker; Raymond Henry Schneider; Oliver Michael Sell; Merlin Pierce Shell; Samuel Curtis Shirah; William Carl Simpson, Sr.; Julius Wilson Smack; Lamar Spencer; Lee Roy Spencer; Karl Davis Stringfellow; Andrew Spencer Turnipseed, Sr.; Carlos Mozel Tyndal; Alvin Herman Vanlandingham; Marvin Keron Vickers, Sr.; Wilbur Latimer Walton; Oliver Cornelius Weaver, Jr.; Ray Edward Whatley; David Richard White; Louie Francis Wilson, Jr.; Robert Lee Wilson; Comer William Woodall; James Abraham Zellner.

52. What Associate Members have been retired (Paragraph 453):

a) This year? William Robert Crutchfield

b) Previously? James Cecil Brown; Michael Joseph Calumbo; Clinton Henry Chandler; Porter Bige Daniels; James Andrew Dinkins; Alton Benjamin Green; Robert Coleman Harrington; Ralph Ezell Howell; William Carnie Jernigan; Aaron Quincy Mixon; John Malachi Rich; Jasper James Smith; Jesse J. Snodgrass; Wayland Hoyt Stevenson; Luther Thomas Williamson; James Woodrow Wilson.

53. What Probationary Members have been retired (Paragraph 453):

a) This year? No one

b) Previously? No one

54. Who have been recognized as retired local pastors (Paragraph 410.5):

a) This year? William Drafton Hobbs; William Vernon Hutto; Luther Powell

b) Previously? John C. Burroughs; Alphie Lee Hutto; Claren Donnell Monday; James Henry Palmer; Charles Sydney Syfrett

55. Changes in ministerial membership: What is the number of ordained ministers: (NOTE: The numbers in parenthesis following each category listing are the question numbers in this report form where ministers in that category are listed. The number reported below should agree with the number of names listed in the corresponding questions.)

a) Elected as Associate Members? (27) 3; b) Elected as Probationary Members? (28 a, b, c) 11; c) Elected as Members in Full Connection? (31) 13; d) Readmitted? (32, 33 a, b) 0; e) Retired made effective? (34 a, b, c) 0; f) Transferred in? (30 a, b, 35, 36) 1; g) Transferred out? (41) 1; h) Discontinued as Probationary Members? (42) 1; i) Honorably located? (43) 0; j) Withdrawn? (44 a, b, c, d) 1; k) Involuntarily terminated? (44 e) 0; l) Administratively located? (44 f) 0; m) Terminated by trial? (44 g) 0; n) Deceased? (45 a, b, c) 4

56. What is the number of:

a) Pastoral charges? 449; b) Local churches? 725

57. What is the number of ministerial members of the Annual Conference? (NOTE: Where applicable, the question numbers on this report form corresponding to each category have been placed in parenthesis following the category title. Where these question numbers appear, the number reported in that category should agree with the number of names listed in the corresponding questions.)

Categories	Members in Full Connection	Probationary Members	Associate Members & Affiliate Members with vote	Full-time Local Pastors
Pastors	250	26	25	43
Appointments Beyond the Local Church: Within United Methodist Connectional Structures, Including District Superintendents (69a)	22	1		
Appointments Beyond the Local Church: Extension Ministries (69b)	16	1		
Appointments Beyond the Local Church: Other Valid Ministries (69c)	9		1	
Appointments to Attend School (69d)	1	12		
Appointed in Other Annual Conferences (46)				
On Leave of Absence (47)	9			
Under suspension (48)				
On Sabbatical Leave (49)	1			
On Disability Leave (50c)	5		1	
Retired (51, 52, 53)	110		18	
Total Number, Ministerial Members	423	40	45	43
Grand Total, All Conference Ministerial Members	551			

PART III — DIACONAL MINISTERS

58. Who are consecrated this year as diaconal ministers (Paragraph 307)? Chester Ben Free, Jr.; Arvid Michael Gates

59. Who are reinstated as diaconal ministers (Paragraph 313.4)? Ruth Eleen Goff Penton

60. Who are transferred in as diaconal ministers (Paragraph 312)? Dale Daniels from the Northwest Texas Conference in September 1984

61. What diaconal ministers have been granted leaves of absence (Paragraph 313.1):

a) Since the last session of the Annual Conference? (Give effective date of each): Sue M. Parnell, April 1, 1985

b) At this session of the Annual Conference? No one

62. Who are transferred out as diaconal ministers (Paragraph 312)? No one

63. Who have had their conference relationship as diaconal ministers terminated by Annual Conference action (Paragraph 313.3)? No one

64. Who have taken the retired relationship to the Annual Conference as diaconal ministers (Paragraph 313.2):

a) This year? No one

b) Previously? Voncile E. Jones

65. What diaconal ministers have died during the year?

a) Effective: No one

b) Retired: No one

PART IV — MINISTERIAL APPOINTMENTS AND CONCLUDING BUSINESS

66. Who are approved for appointment to less than full-time service, what is the total number of years for which such approval has been granted to each, and for what fraction of full-time service (in one-quarter increments) is approval granted (for purposes of equitable salary claim and pension credit) (Paragraphs 436.2, 442.2, 1606.4b)?

Billy Joe Bass (4th Yr. - 25%); Larry D. Bennett (5th Yr. - 75%); Gillis Crenshaw (5th Yr. - 25%); H. Lavon Davis (5th Yr. - 25%); D. Reynolds Ellisor (5th Yr. - 25%); J. Wayne Helms (5th Yr. - 25%); Cletis Ingram (AM) (4th Yr. - 50%); Jacob Joseph (4th Yr. - 25%); Ben A. McDavid (4th Yr. - 25%); James Morris (4th Yr. - 75%); Lynn S. Nesbitt (4th Yr. - 50%); Joe C. Register (1st Yr. - 50%); Hubert Segers (4th Yr. - 25%); Bobby Skipper (5th Yr. - 25%); Curtis Smith (4th Yr. - 25%); John P. Thomas (5th Yr. - 50%); James L. Waters (1st Yr. - 25%)

67. What changes have been made in appointments since the last Annual Conference session?

DOTHAN DISTRICT: September 1, 1984 — W. Perry Vickers released from Old Tabernacle; November 1, 1984 — Robert G. Ellisor (S) appointed to Old Tabernacle; January 27, 1985 — Jeffrey Robbins released from Napier Field; February 1, 1985 — Johnie W. McCurdy (RS) appointed to Napier Field and Gary Armstrong (S) appointed to Black.

MARIANNA-PANAMA CITY DISTRICT: October 15, 1984 — J. Douglas Williams appointed to Panama City: Lynn Haven and Michael Roberts appointed to Panama City: Parker; November 1, 1984 — A.M. (Lee) Allen appointed to Panama City: First, Associate.

MOBILE DISTRICT: October 15, 1984 — R. Neil McDavid appointed to Saraland and Daniel D. Rhodes appointed to Theodore; November 1, 1984 — W.B. Atkinson, Jr. appointed to Mobile: St. Paul and Whistler left to be supplied; Leonard H. Shults appointed to Creola and Chatom is temporarily supplied by Phillip W. Mitchell (RS); November 15, 1984 — Betsy A. Hines (S) appointed to Prichard: Whistler; January 1, 1985 — Richard A. Monroe (PM) appointed to Chatom.

MONTGOMERY DISTRICT: September 15, 1984 — Danny Doss appointed to Hope Hull; October 1, 1984 — Benjamin N. Smith released from Tuskegee: Bowen on disability; Stephen Mann released from Liberty; David J. Stutz (PM) appointed to Liberty and Lester H. Spencer, Jr. (S) appointed to Beulah; November 1, 1984 — Gary R. Miller appointed to Auburn, Associate, W. Roy Gamblin to Fairview and John H. Bonner appointed to Montgomery: St. Luke; January 1, 1985 — Frederick G. Outlaw (TR from North AL) appointed to Tuskegee: Bowen.

SELMA DISTRICT: October 15, 1985 — The New Style-Locust Bluff Charge was divided into two station churches with J.C. Burroughs (RLP) appointed to New Style and Joseph Bassett (S) appointed to Locust Bluff.

TROY DISTRICT: January 1, 1985 — James R. Jeffcoat, Jr. appointed as director of the Troy University Wesley Foundation.

68. Where are the preachers stationed for the ensuing year? See Appointments

69. What ordained ministers are appointed beyond the local church for the ensuing year (Paragraph 443):

a) Within the connectional structures of United Methodism (Paragraph 443.1a, c)? See Appointments

b) To extension ministries (Paragraph 443.1b, c)? See Appointments

c) To other valid ministries under the provisions of Paragraph 443.1d? See Appointments

d) To attend school (Paragraph 443.1e)?

Associate Members: No one

Probationary Members: Ronald O. Bearden; Richard A. Bennett; Reuben L. Bowden, Jr.; Wayne Stephen Butts; Anita Gay Hataway; Tony M. Ledbetter; Robert Clarence McKibben; Wayne Mitchell; Jerold C. O'Guin; T. Grant Parker; Jamie Earl Pickard; Steven D. Warren

Members in Full Connection: W. Carl Herndon

70. Where are the diaconal ministers appointed for the ensuing year (Paragraph 310)? See Appointments

71. What other personal notations should be made? None

72. Where shall the next Conference Session be held? Huntingdon College, Montgomery, AL

ADDENDUM TO MINUTE QUESTIONS

Annual Report of Professional Christian Educators

1. **CERTIFIED.** During the past year the following persons have been certified:

Directors of Christian Education: Ruth Eleen Penton, First UMC, 146 College Ave., Jackson, AL 36545

Ministers of Christian Education: No one

Associates in Christian Education: No one

2. **CERTIFICATION RENEWED.** During the past year the certification of the following persons has been renewed:

Directors of Christian Education: Grace T. Cook, 1817 Fairforest Dr., Montgomery, AL 36106; L. Edwin Free, First UMC, 1108 W. Main St., Dothan, AL 36303; Sara W. Goolsby, Auburn UMC, P.O. Box 1290, Auburn, AL 36830; W. David Goolsby, Auburn Wesley Foundation, P.O. Box 991, Auburn, AL 36830; Sally Carson Granberry, Dauphin Way UMC, P.O. Box 6845, Mobile, AL 36660; Nonie S. Green, Counselor, 2411 Old Shell Rd., Mobile, AL 36607; Rudolph H. Heintzelman, Frazer Memorial UMC, P.O. Box 17060, Montgomery, AL 36117; Louise S. Johns, Huntingdon College, 4037 Strathmore Dr., Montgomery, AL 36116; Kathy Lincks Jorgensen, Dauphin Way UMC, P.O. Box 6845, Mobile, AL 36660; Francine LeSchmidt, Gulf Breeze UMC, P.O. Box 338, Gulf Breeze, FL 32561; R. Stephen Lee, Shalimar UMC, 75 Schooner Lane, Shalimar, FL 32579; Blair Richards, First UMC, P.O. Box 248, Panama City, FL 32401; Dottie K. Lovelady Rogers, Forest Hill UMC, 4807 Princeton Dr., Mobile, AL 36610; Luanne Smith, Robertsdale UMC, P.O. Box 3396, Robertsdale, AL 36567; Mark C. Stewart, Conference Headquarters, P.O. Box 700, Andalusia, AL 36420.

Ministers of Christian Education: No one

Associates in Christian Education: Sue M. Parnell, Fairhope UMC, 155 S. Section St., Fairhope, AL 36532; Cathie Wilbourne, First UMC, P.O. Box 72, Eufaula, AL 36027.

3. **TRANSFERRED IN.** No one

4. **TRANSFERRED OUT.** No one

5. **DISCONTINUED.** James W. Bell, 2720 Woodcliff Dr., Mobile, AL 36609

6. **EDUCATIONAL ASSISTANTS.** No one

Annual Report of Professional Church Musicians

1. **CERTIFIED.** During the past year the following persons have been certified:
Directors of Music: No one
Ministers of Music: No one
Associates in Music: No one

2. **CERTIFICATION RENEWED.** During the past year the certification of the following persons has been renewed:

Directors of Music: Bonnie Jean Early, Dauphin Way UMC, P.O. Box 6845, Mobile, AL 36660; Valrey W. Early, Dauphin Way UMC, P.O. Box 6845, Mobile, AL 36660; Floyd R. Hickman, First UMC, 6 E. Wright St., Pensacola, FL 32501; Jeffery G. Hummel, First UMC, P.O. Box 1515, Enterprise, AL 36330; Wayne Hutcheson, First UMC, 599 E. 8th St., Crestview, FL 32536; Ellen B. Johnston, Forest Hill UMC, 4807 Princeton Dr., Mobile, AL 36618; R. Stephen Lee, Shalimar UMC, 75 Schooner Ln., Shalimar, FL 32579; Mark Stewart, Conference Headquarters, P.O. Box 700, Andalusia, AL 36420.

Ministers of Music: David H. Witt, St. Francis Street UMC, P.O. Box 1486, Mobile, AL 36601.

Associates in Music: No one

3. **TRANSFERRED IN.** Dale Daniels from the Northwest Texas Conference
4. **TRANSFERRED OUT.** No one
5. **DISCONTINUED.** No one
6. **MUSIC ASSISTANTS.** No one

Division VII
1985-1986 Appointments

The following symbols are used to denote the category of conference relationship: AM — Associate Member; CPT — Conference Part Time; FTLP — Full Time Local Pastor; LP — Local Pastor; PM — Probationary Member; PTAM — Part Time Associate Member; PTLP — Part Time Local Pastor; RS — Retired Supply; S — Supply; SLP — Student Local Pastor. The designation TBS refers to churches To Be Supplied.

ANDALUSIA DISTRICT

District Superintendent — Cecil E. Bradley (3) 40,800

Andalusia:
- First — Arthur L. Luckie (2) 30,600
- West End — A. Don Peters (FTLP) (2) 14,320

Baker — TBS Clay Kelley (3) 6,900
Bermuda — Jack A. Hankins (PM) (2) 13,500
Bolling Circuit — TBS Harold Sirmon (S) (4) 3,180
Brewton:
- Alco-Pollard — Sam E. Trent, Sr. (FTLP) (2) 17,442
- Cedar Hill — Alton L. Pitchford (AM) (2) 19,156
- East Brewton, First — John K. Dickinson, Jr. (3) 25,825
- First — Robert H. Collins (1) 34,100

Brownsville — C. Everett Barnes (RS) (1) 3,300
Castleberry — James Earl Robbins (1) 18,650
Conecuh Circuit — John I. Baxter (SLP) (4) 7,710
Crestview:
- First — H. Stanley Mullins (2) 34,130
- New Bethel — Dean McCoury (PTLP) (5) 13,200
- St. Mark — TBS Aubrey C. Walley (RS) (2) 8,400

Dozier — H. Lavond Davis (CPT) (2) 8,400
Elba — George M. Sedberry (1) 27,050
Evergreen:
- Baggett's Chapel-Belleville — Thomas E. Smith (PTLP) (1) 8,253
- First — Marvin C. Ennis (3) 23,700
- Sparta Hill — Richard Carter (SLP) (2) 3,014
- St. Paul — Horatio J. Matthews (RS) (13) 5,160

Excel — Fred W. Bailey (4) 18,342
Fidelis — TBS Barbara Trumbull (S) (1)
Florala — Wallace E. Dismukes (1) 25,980
Frisco City — Steve A. Rascoe (2) 20,400
Georgiana — J. Joel Jones (3) 21,315
Georgiana Circuit — Glen Higdon (PTLP) (4) 3,864
Friendship — Shirley Roberson (PTLP) (4) 4,680
Kinston-Piney Grove — Lamont C. Rouse (1) 19,800
Lime Springs — Dewey Lolley (FTLP) (1) 6,468
May Creek-Dixie Douglas Chapel — Martha Baxter (PTLP) (3) 5,741
McKenzie — Tommy F. Arledge (FTLP) (2) 10,080
Monroeville, First — Ernest M. Andress (5) 34,809
Mt. Zion, East — James J. Jines, III (2) 18,264
Mt. Zion, West — Michael B. Bledsoe (PTLP) (1) 8,208
Opp:
- First — J. Carl Coulliette (1) 29,000
- Friendship — TBS 1,040
- Memorial-Macedonia — J. Glen Carmichael (FTLP) (2) 10,090

Providence — Billy Joe Bass (CPT) (4) 6,000
Repton Circuit — TBS Theodore Franklin Marsh (S) (1) 15,000
Samson-Corner Creek — O.E. Murphree (5) 17,900
Sepulga Circuit — J.W. Land (PTLP) (4) 9,524
Uriah Circuit — David Shepard (FTLP) (3) 15,817
Wallace — TBS 3,600

Appointments Beyond The Local Church

Appointments Within The Connectional Structure (Paragraph 443.1a)
Director, Conference Council on Ministries — Andalusia, First CC — Roy T. Sublette (2) 40,800
Associate Director, Conference Council on Ministries — Andalusia, First CC — Gerald H. Maddox (4) 28,724
Associate Director, Conference Council on Ministries/Director, Blue Lake — Andalusia, First CC — Linwood A. Lewis (6) 31,800
Conference Treasurer-Pensions — Andalusia, First CC — Joe Ed Hastings (5) 32,000

Appointments To Attend School (Paragraph 443.1e)
Asbury Theological Seminary — Georgiana, First CC — Jerold C. O'Guin (PM)

Diaconal Ministers
Associate Director, Alabama-West Florida Conference Staff — Andalusia, First CC — Marcus C. Stewart, Jr.
Director of Christian Education and Music — Monroeville CC — C. Ben Free, Jr.

Leave Of Absence
Raymond H. Lieber (6) — Baker CC

Retired Ministers
W.B. Atkinson, Sr. — Crestview, St. Mark CC
C. Everett Barnes — Brownsville CC
G.P. Cantrell — Opp, First CC
Porter B. Daniels (AM) — May Creek CC
L.B. Headley — Frisco City CC
Ralph E. Howell (AM) — Mt. Zion, West CC
Carnie Jernigan (AM) — Uriah CC
Horatio J. Matthews — Evergreen, St. Paul CC
A.H. VanLandingham — Crestview, First CC
Oliver C. Weaver, Jr. — Brewton, First CC

DEMOPOLIS DISTRICT

District Superintendent — William E. Calhoun (2) 40,800

Akron Circuit — James Howard (FTLP) (4) 10,528
Akron-Flatwoods — J. Wayne Helms (CPT) (7) 1,560
Allen — Baston L. Butler (FTLP) (4) 10,400
Bashi-Peachtree — J. Bruce Richerson (FTLP) (5) 11,664
Butler-First — Oliver C. Scott, Jr. (1) 34,000
Butler Circuit — TBS Lester M. Core (S) (1) 8,484
Coffeeville — Naomi P. Brown (AM) (2) 12,244
Coke's Chapel-Brewersville — Herbert C. Hill (RS) (2) 6,480
Demopolis, First — Thomas W. Sowell (2) 35,750
Eutaw — Marquis M. Wingard (6) 27,508
Eutaw Circuit — T.E. Hamby (PTLP) (16) 6,883
Gainesville — TBS James R. Baxter (S) (1) 11,463
Gastonburg — James L. Waters (CPT) (17) 6,900
Geiger — Fred E. Duke (RS) (4) 10,720

Geiger Circuit — Earl C. Portis (RS) (25) 3,693
Gilbertown — Hurley D. Guy (AM) (5) 19,254
Greensboro — Charles M. Langford (2) 31,125
Grove Hill — Edward M. Cotten (1) 28,900
Jackson, First — Jake B. Brown (5) 36,700
Jackson, McCann's — J. Carl Jackson (2) 26,200
Linden — James W. Carpenter (2) 28,314
Lisman — U.L. Ratliff (FTLP) (2) 11,292
Livingston — E. Zedoc Baxter (2) 29,000
Marion — Ralph R. Hendricks (3) 34,380
Marion Circuit — Levi D. Knox (FTLP) (5) 10,081
Melvin — Keith B. Graham (1) 19,194
Moundville — Ray C. Lane, Sr. (4) 28,839
Mount Hermon — Earle H. Temple, Jr. (2) 12,240
Oak Grove Circuit — James A. Anthony (FTLP) (13) 11,656
Pine Hill — A. Roderick Curry (PM) (2) 18,210
Silas — J. Melton Guy (PM) (2) 19,830
South Choctaw Circuit — TBS James W. Hinson (S) (9) 5,400
South Clark Circuit — TBS Jimmy R. O'Bryant (S) (1) 3,550
Sweet Water — Coy J. Gaddis (AM) (3) 20,928
Thomaston — Joseph A. Holloway, II (AM) (7) 23,207
Thomasville — Malcolm L. Roberts (2) 30,705
Trinity — James L. Allen, Jr. (SLP) (3) 11,212
Uniontown — James B. Perry (FTLP) (3) 12,620
Wesley Chapel — Charles C. Cobb, Jr. (FTLP) (1) 15,300
York — Charles B. Craddock (AM) (9) 25,181

Disability Leave
Jack Holland — Greensboro CC

Retired Ministers
Edmund O. Bradley — Silas CC
Albert C. Britt — Pine Hill CC
Emory H. Brown — Coffeeville CC
James C. Brown (AM) — Coffeeville CC
Eugene D. Caddell — Greensboro CC
Wilbur O. Calhoun — Grove Hill CC
J. Hugh Collins — Mount Hermon CC
William Crutchfield (AM) — Gainesville CC
Marshall G. Ford — Greensboro CC
Herbert C. Hill — Demopolis, First CC
Morris O. Ingram (AM) — Bashi-Peachtree CC
Earl C. Portis — Oak Grove CC
J. Wilson Smack — Pine Hill CC
Ray E. Whatley — Grove Hill CC

DOTHAN DISTRICT

District Superintendent — C. Jonathan Couey (1) 40,800

Abbeville — Jimmie R. Spikes (3) 29,654
Ariton-Pleasant Ridge — Phillip D. Craddock (FTLP) (3) 17,150
Asbury — Donald D. Lolley (PTLP) (13) 5,850
Ashford — Bruce W. Sheffield (PM) (1) 15,300
Bethel — Marcus H. Rosser (FTLP) (4) 16,000
Big Creek — Troy L. Walsingham (PTLP) (8) 8,600
Black — TBS Gary Armstrong (S) (2) 6,000
Center — Terriel M. Andrews (PTLP) (10) 10,080
Center Ridge — TBS Frank Ketchum (S) (1) 5,400

Coffee Springs — Charles McGlothren (PTLP) (4) 8,932
Columbia — Wayne Newton (PTLP) (1) 9,000
Cottonwood — W. Herbert Walls (2) 20,800
Daleville — Howard L. Bozeman, Jr. (1) 19,000
Dothan:
- Cloverdale — J. Walker Epps (3) 25,250
- Covenant — B. Michael Watson (7) 37,000
- Covenant, Associate — Lynn S. Nesbitt (CPT) (3) 8,000
- Curtis Memorial — David A. Murray (1) 25,725
- First — Lester H. Spencer (3) 44,940
- First, Associate — C. Michael McKnight (1) 18,125
- First, Associate — James B. Sanders (3) 19,500
- Highland Park — James A. Belcher (4) 25,000
- Lafayette Street — Don H. Dean (1) 32,832
- Lafayette Street, Associate — Danny M. Barfield (PM) (1) 15,832

Echo-Browns — William E. Grant (1) 16,125
Enterprise:
- First — Richard O. Sigler — (6) 45,000
- Heritage — Ronald T. Ball (2) 19,800
- Pleasant Ridge — J. Herbert Whatley (PTLP) (6) 7,200
- St. Luke — Winston D. Jay (AM) (1) 31,000
- St. Paul — Johnny M. Belcher (FTLP) (8) 16,500
- Wesley Chapel — Tommy Joe Stringer (AM) (1) 21,000

Geneva:
- First — Elvin T. Edgar (6) 28,000
- Pleasant Ridge — TBS Billie R. Westbrook (S) (3) 4,800
- Westside — J. Wilbur Majors (1) 28,272

Grimes — D. Reynolds Ellisor (CPT) (8) 7,500
Haleburg — W. Earl Dubois (RS) (5) 4,200
Hartford:
- First — Jerry R. Turner (1) 26,000
- St. Paul-Millville — TBS Russell E. Dorsett (S) (1) 5,800

Headland — E. Bruce Fitzgerald (1) 26,500
Kinsey — TBS Harold J. Hall, Jr. (S) (1) 2,400
Madrid-St. Mary — TBS James Craig Shannon (S) (2) 3,000
Midland City — Bobby R. Grice (PTLP) (1) 14,300
Mount Carmel — TBS Jack R. Reynolds (S) (1) 6,240
Mount Hebron — Bobby H. Skipper (CPT) (3) 4,500
Mount Zion — TBS W.H. Lovett (S) (3) 3,900
Napier Field — Johnnie W. McCurdy (RS) (2) 7,300
New Brockton — Lister B. Grant (FTLP) (3)
Newton — A. Spencer Turnipseed (2) 19,000
Old Tabernacle — Robert G. Ellisor (SLP) (2) 8,900
Ozark:
- First — Asa Boozer (3) 37,048
- First, Associate — H. Joseph Curtis (PM) (2) 16,140
- Pleasant Hill — Everett V. Killman (FTLP) (6) 18,000
- Post Oak-Elamville — Michael H. White (SLP) (2) 9,700
- Westview Heights — John F. Edwards (3) 20,856

Pinckard-Winslette Chapel — W. Thad Chesser (3) 20,000
Piney Grove — Emmett L. White (FTLP) (18) 16,778
Pleasant Grove — Thomas S. Harris (RS) (10) 6,000
Pondtown — Lawrence M. Anderson (PM) (1) 15,300
Providence — Larry W. Dykes (PTLP) (1) 7,200
Rocky Creek — TBS John A. Sanders (S) (1) 5,720
Sardis-Enterprise — TBS Michael C. Robinson (S) (2) 7,200
Sardis-Midway — James H. Lolley (PTLP) (13) 8,400
Skipperville, Mabson, Asbury, Magnolia — E. Glenn Greenhill (AM) (4) 16,668
Slocomb-Hurricane — B. Frank Arledge (3) 22,866
Sylvan Grove — Gillis H. Crenshaw, Jr. (CPT) (11) 7,355

Tabernacle-Dothan — TBS Willie Farmer (S) (1) 9,010
Taylor-Malvern — J.H. Bullington, Sr. (RS) (3) 6,000
Webb — John P. Thomas (CPT) (6) 10,584
Wesley Chapel-Oak Grove — TBS Austin F. Staples, Jr. (S) (3) 6,100
Wesley Chapel-Tabernacle — O. Rankin Tyler (PTLP) (3) 5,800

Appointments Beyond The Local Church

Appointments Of Persons Endorsed By The Division Of Chaplains And Related Ministries (Paragraph 443.1b)
Chaplain, U.S. Air Force — Slocomb CC — T. O'Neal Brown

Diaconal Ministers
Director of Christian Education, First United Methodist Church, Dothan — L. Edwin Free
Director of Music, Enterprise United Methodist Church — Jeffrey G. Hummel
Retired — Dothan, First CC — Voncile P. Jones

Conference Members Who Are Appointed Less Than Full Time
Gillis H. Crenshaw, Jr. — Teacher, Dale County Alabama Schools — Sylvan Grove CC
D. Reynolds Ellisor — Teacher, Dale County Alabama Schools — Grimes CC
Lynn S. Nesbitt — Covenant CC
Bobby H. Skipper — Mount Hebron CC
John P. Thomas — Webb CC

Disability Leave
W. Hilton Brooks (LP) — Pondtown CC

Leave Of Absence
George W. Gilbert, Jr. (3) — Dothan, First CC
Charles R. Pittman (5) — Madrid CC

Retired Ministers
J. Earl Andrews — Dothan, First CC
J.H. Bullington — Taylor-Malvern CC
W. Earl DuBois — Haleburg CC
J. Thad Ellisor — Lafayette Street CC
William Griggs — Highland Park CC
T.S. Harris — Pleasant Grove CC
Lucy C. Hathaway — Mount Hebron CC
John H. Lane — Dothan, First CC
Henderson Lewis — Post Oak CC
Johnie W. McCurdy — Napier CC
J.M. McKinney — Dothan, First CC
Douglas A. Newsome — Dothan, First CC
Merlin P. Shell — Abbeville CC
Samuel C. Shirah — Dothan, First CC
Wilbur L. Walton — Dothan, First CC
Sam C. West — Covenant CC

MARIANNA-PANAMA CITY DISTRICT

District Superintendent — J. Walter Ellisor (3-5) 40,800

Alaqua-Wesley Memorial — TBS William Young (S) (3) 5,700
Altha — A.L. Martin (RS) (2) 11,440
Bascom-Greenwood — Robert T. Bennett (PM) (3) 15,300
Bethlehem-Red Hill — William G. Miller (PTLP) (1) 4,040
Blountstown — Fred E. Zeigler (1) 26,830
Bonifay — Kenneth R. Taylor (2) 26,000

Bruce-Black Creek — Hubert C. Segers (CPT) (2) 6,900
Campbellton — Addis Habbard (PTLP) (8) 6,000
Cedar Grove-Whitaker — TBS Thomas Bracewell (S) (2) 4,250
Center Ridge — C.W. Steverson (FTLP) (1) 12,600
Chipley — C. Edward Britton (2) 28,150
Compass Lake — Buell W. Walton (RS) (3) 5,200
Cottondale-Alford — Joe C. Register (CPT) (3) 15,300
Cypress — TBS Bruce Dickerson (S) (1) 3,900
DeFuniak Springs, First — Jesse R. Evans, Jr. (1) 30,000
East Mt. Zion — D. Wesley Syfrett (PTLP) (2) 6,000
Freeport — Terry Van Gilder (1) 23,000
Galilee — James W. Killman (FTLP) (2) 12,600
Graceville — John T. Parker (5) 25,165
Grand Ridge — Jerry A. Tanton (PTLP) (1) 4,320
Green Hills-Wausau — Henry C. Moore (PTLP) (8) 9,568
Honeyville-Highland View — Earl R. Capps (2) 15,900
Malone-Friendship — Tommy Whiddon (FTLP) (7) 17,393
Marianna:
    Grace — Paul B. Griffin (FTLP) (1) 12,600
    First — Edwin R. Sells (2) 40,250
    First, Associate — Martha S. Wright (2) 16,750
Mexico Beach — Charles Parker (PTLP) (6) 4,200
    Mexico Beach, Associate — TBS David Taunton (S) (2) 3,300
New Hope — A.W. Mixon (RAM) (3) 7,104
Orange Hill — Richard A. Bennett (PM) (1)
Panama City:
    Callaway — William H. Barry (1) 24,269
    First — Langdon H. Garrison (3) 45,200
    First, Associate — Stephen M. MacInnis (3) 17,500
    First, Associate — Augustus "Lee" Allen (2) 18,200
    Forest Park — John Wesley Spivey (2) 32,100
    Gulfview — M.C. Mathison (RS) (6) 12,000
    Hiland Park — Robert E. Hall (5) 23,175
    Lynn Haven — J. Douglas Williams (2) 31,150
    Parker — Michael G. Roberts (2) 23,700
    St. Andrew — Charles C. Hays, Jr. (2) 41,300
    St. Mark — Mary Beth Cloyd (1) 18,990
    Springfield — C. Fred Melvin (FTLP) (12) 30,600
    Trinity — W. Eugene Edwins (5) 24,500
    Woodlawn — Kenneth E. Autrey (7) 31,915
Pleasant Grove — J.J. Snodgrass (RAM) (6) 5,400
Point Washington — Michael J. Calumbo (RAM) (4) 9,000
Ponce De Leon/Red Bay — Phillip D. Shank (PTLP) (2) 7,800
Poplar Head — Johnnie Herring (PTLP) (3) 3,000
Portland — TBS Cecil D. Cliburn (S) (7) 4,620
Port St. Joe — Alvin N. Harbour, Jr. (3) 29,500
Port St. Joe, Associate — Harry C. Johnson (PM) (1) 14,300
Salem — William R. Hunter (PTLP) (1) 6,000
Shady Grove — Ronald B. Alderman (PTLP) (6) 6,500
Sneads — Hays McKay, Jr. (3) 21,000
So. Walton County (New Church) — 18,000
Springhill — A.B. Green (RAM) (4) 6,800
Venters Memorial — Ray C. Lane, Jr. (PM) (1)
Vernon — George T. Scarborough (AM) (2) 14,580
Westville/Otter Creek — James Morris (CPT) (1) 6,600
Wewahitchka — J. Richard Holmes (5) 23,035
Williams Memorial — J.C. Guy (RS) (7) 6,300

Appointments Beyond The Local Church

Appointments Within The Connectional Structure (Paragraph 443.1a)
Noah's Ark, Forest Park CC — James C. Rains

Appointments Of Persons Endorsed By The Division Of Chaplains And Related Ministries (Paragraph 443.1b)
Chaplain, U.S. Air Force, Panama City, First CC — Clyde F. Pressley

Appointments To Other Valid Extension Ministries (Paragraph 443.1d)
Protestant Chaplain, St. Elizabeth Hospital, Washington, DC — Sneads CC — John M. Cannon

Appointments To Attend School (Paragraph 443.1e)
Institute of Holy Land Studies, Jerusalem, Israel — St. Mark CC — Richard A. Bennett (PM)

Diaconal Minister
Director of Christian Education — Panama City, First CC — Blair P. Richards

Retired Missionaries
B.B. Cofield — Gulfview CC
Mrs. B.B. Cofield — Gulfview CC

Retired Ministers
M. Shofner Baldwin — Vernon CC
Clinton H. Chandler (AM) — Green Hills-Wausau CC
J. Andrew Dinkins (AM) — Bethlehem-Red Hill CC
Henry T. Grayson — Parker CC
A.B. Green (AM) — Grand Ridge CC
Jacob C. Guy — Williams Memorial CC
Hubert E. McCrary — DeFuniak Springs, First CC
A.L. Martin — Altha CC
M.C. Mathison — Gulfview CC
A. Quincy Mixon (AM) — Westville CC
Grady Moates — Shady Grove CC
John M. Rich (AM) — Chipley CC
J.J. Snodgrass (AM) — Pleasant Grove CC
Lee R. Spencer — Marianna, First CC
W.H. Stevenson (AM) — Cypress CC
C.S. Syrette (LP) — Parker CC
John M. Whatley, Jr. — Panama City, First CC

MOBILE DISTRICT

District Superintendent — Billy D. Gaither (3) 40,800

Aldersgate — George A. Weaver (FTLP) (4) 18,000
Barlow-Mt. Carmel — Jeffrey B. Dolbare (PTLP) (5) 13,800
Bayou La Batre — Thomas J. Sheppard (4) 27,200
Calvert-McIntosh — James H. Overbeck (1) 18,889
Chalker Memorial — James I. Scarbrough (PTLP) (3) 9,600
Chatom — Richard A. Monroe (PM) (2) 12,400
Citronelle — David E. McVay (1) 23,000
Coden — Kenneth E. Furr (PM) (2) 15,600
Creola — Leonard H. Shults (2) 18,500
Dauphin Island — Lamar Spencer (RS) (4) 7,500
Deer Park — Otis T. Guy (RS) (3) 3,600
Epworth-Fruitdale — Curtis R. Smith (CPT) (8) 7,080
Ebenezer-Bethel — W. Keith Grantham (1) 25,600
Fowl River-Zirlott Road — E. Madoc Thomas (1) 18,520
Georgetown-Chunchula — TBS Jerry R. Arhelger (S) (2) 12,640

Grand Bay — George S. Turnipseed (2) 29,500
Irvington — TBS Mark J. Roberts (S) (1) 10,680
Millry — J.A. Lindsey (RS) (2) 3,600
Minerva Memorial — H. Lawrence Tillman (PTLP) (2) 4,800
Mobile:
Ashland Place — Ben Sawada (2) 42,400
Ashland Place, Associate — Charles R. Smith, Jr. (PM) (2) 15,688
Chickasaw — Thomas L. Butts, Jr. (3) 31,000
Christ — Jeffrey R. Spiller (7) 31,800
Crawford Chapel — W. Jean Spikes (3) 28,600
Dauphin Way — Stephen F. Dill (14) 52,500
Dauphin Way, Associate — Timothy H. Thompson (3) 23,000
Dauphin Way, Associate — Oakley W. Melton, III (2) 19,000
Forest Hill — J. Thomas Terry (1) 33,130
Fulton Heights — Alton E. Moore, Jr. (3) 21,285
Government Street — John A. Bland (1) 23,000
Grace — Lauren L. Helveston (4) 18,350
Hubbard Memorial — Arnold L. Tillman (PTLP) (6) 4,000
Kingswood — George H. Mathison (4) 39,000
Pleasant Valley — Thomas M. Ellisor, Jr. (3) 28,050
Sage Avenue — James L. Allison (10) 31,900
St. Francis Street — C. Bryant Wilson (AM) (2) 22,153
St. John — Dewey M. Fleming (2) 29,000
Associate, Campus Ministry — James E. Fillingim (1) 31,700
St. Mark — Richard S. Wright (5) 40,000
St. Paul — W.B. Atkinson, Jr. (2) 16,000
South Brookley — Frank Furr (4) 33,220
Springhill Avenue — John D. Trobaugh (4) 30,232
Toulminville-Warren Street — Richard Walker, Jr. (18) 24,500
Trinity — Alva E. Beers (4) 16,070
Wesley Chapel-Theodore, First — Abe Boykin, Jr. (AM) (5) 18,142
West Side — Norman B. McLeod, Jr. (2) 28,050
Mt. Vernon — C. Ray Kelley (PM) (1) 22,084
Pine Grove — Robert D. Penton (3) 17,850
Prichard:
Eight Mile — Stephen F. McGucken (1) 20,000
Prichard, First — Autis E. Price (RS) (2) 8,300
Whistler — Betsy A. Hines (PTLP) (2) 7,500
St. Stephens Circuit — David L. Bromstad (AM) (1) 19,065
Saraland — R. Neil McDavid (2) 29,048
Satsuma — John C. Friedman (7) 34,290
Sunflower-Sims Chapel — David O. Pierce (FTLP) (1) 12,600
Tanner Williams — James D. Reece (4) 19,080
Theodore — Daniel D. Rhodes (2) 26,000
Wilmer — Charles E. Fail (3) 20,000

Appointments Beyond The Local Church

Appointments Within The Connectional Structure (Paragraph 443.1a)

Director of Admissions, Student Officer, Duke Divinity School — St. Mark CC — Paula Elizabeth Gilbert

Assistant to Director, Institute for World Evangelism — Dauphin Way CC — Julie D. D'Andrea (PM)

Mobile Inner City Mission-Metro Ministry — Dauphin Way CC — J. Fred Toland

Mobile Inner City Mission, Associate — Sparta Hill (Andalusia District) CC — Richard E. Carter (SLP)

Appointments To Other Valid Extension Ministries (Paragraph 443.1d)

Mobile Pastoral Counseling Center, Mobile, AL — Dauphin Way CC — Jack R. Shearer

Appointments To Attend School (Paragraph 443.1e)
Asbury Theological Seminary — Sage Avenue CC — Ronald O. Bearden (PM)
Auburn Extension Course, University of South Alabama — St. Mark CC — W. Carl Herndon

Diaconal Ministers
Director Christian Education, Dauphin Way United Methodist Church, Mobile, AL — Sally C. Granberry
Director Christian Education, Dauphin Way United Methodist Church, Mobile, AL — Kathy L. Jorgenson
Director Christian Education, Forest Hill United Methodist Church, Mobile, AL — Dottie K. Lovelady Rodgers
Reality Therapy Counselor — Fulton Heights CC — Nonie S. Green
Director of Christian Education, Jackson, First United Methodist Church — Pine Grove CC — Ruth G. Penton
Counselor, The Salvation Army — A. Michael Gates

Sabbatical
R.L. Hoagland, Jr. — Christ CC

Retired Ministers
Ellis L. Andrews — St. Mark CC
Charles H. Boland, Jr. — Saraland CC
Otis T. Guy — Deer Park CC
Robert H. Harrington — Georgetown-Chunchula CC
J.A. Lindsey — Millry CC
B.B. McCurley — Theodore CC
Letcher C. Mitchell, Jr. — Chickasaw CC
Autis E. Price — Prichard First CC
Robert J. Rice — Wesley Chapel-Theodore CC
Harry V. Richardson — Toulminville-Warren Street CC
Carl Simpson, Sr. — Kingswood CC
Jasper J. Smith (AM) — St. Mark CC
Lamar Spencer — Dauphin Island CC
Luther T. Williamson (AM) — Fowl River-Zirlott Road CC
Louie F. Wilson — Ashland Place CC

MONTGOMERY DISTRICT

District Superintendent — James P. Dannelly, Jr. (2) 40,800

Antioch — TBS Russell C. Wilson (S) (7) 6,000
Auburn — James T. Ross (1) 42,400
Auburn, Associate — Gary R. Miller (2) 20,000
Auburn, Grace — Joseph H. Reams (4) 25,799
Benson Circuit — George A. Davis, Jr. (SLP) (2) 9,222
Beulah — Lester H. Spencer, Jr. (PM) (2) 8,960
Eclectic — Daryl E. Gessner (2) 24,600
Fairview — W. Michael McLaurin (1) 19,000
Hope Hull — Danny Doss (2) 21,200
LaPlace Circuit — Ray T. Bass, Jr. (SLP) (3) 8,358
Lee Circuit — Charles A. Knight (SLP) (1) 13,700
Liberty — David J. Stutz (PM) (2) 12,600
Loachapoka — Steven King (SLP) (1) 11,380
Marvyn-Watoola — Charles R. Britt (RS) (3) 7,812
Montgomery:
Aldersgate — Frank T. Hyles, Jr. (2) 34,000
Aldersgate, Associate — David W. Warren (PM) (1) 20,000
Asbury — Gerald C. Freeman (4) 28,000
Bell Street — TBS Melvin Perry (S) (1)

Boylston — Fred L. Davis (RS) (4) 3,420
Capitol Heights — James E. Savage (1) 33,360
Chisholm — R. Donald Barfield (AM) (1) 16,080
Dalraida — John E. Vickers (2) 35,000
Dexter Avenue — R. Lawson Bryan (6) 30,400
First — Karl K. Stegall (3) 45,400
First, Associate — Laurel L. Davis, Jr. (3) 25,864
First, Associate — Charles H. Hale, Jr. (3) 23,264
Frazer Memorial — John Ed Mathison (14) 56,662
Frazer Memorial, Associate — R. Jack Thompson (AM) (10) 28,452
Metropolitan — Henry E. Ford (CPT) (12) 5,800
Korean, Montgomery — TBS 11,100
Normandale — Perry M. Dalton (3) 31,000
Perry Hill — Ennis G. Sellers (5) 27,500
St. James — Henry E. Eddins (5) 37,683
St. Luke — John H. Bonner (2) 18,000
St. Mark — Richard E. Jordan (1) 19,000
St. Paul, Montgomery — William P. Floyd (PTLP) (7) 5,679
Whitfield Memorial — David H. Chunn (4) 34,116
Whitfield Memorial, Associate — Allen N. Striepe (PTLP) (3) 1,800
Mulder Memorial — Glenn A. Butler (4) 17,500
New Style-Oak Valley — Thomas R. Lewis (PTLP) (9) 4,000
Notasulga — Dean A. Bolan (1) 20,097
Oak Valley Station — W. Roy Gamblin (RS) (1) 8,360
Opelika:
First — Frank A. Arnold (2) 40,780
Pepperell-Community — Edward J. Deabler (PM) (2) 12,000
Trinity — Jerry M. Dooling (8) 46,000
Trinity, Minister of Education — Earl L. Ballard (6) 20,200
St. Paul, Opelika-Eclectic Circuit — Elizabeth Johnson-Shuford (SLP) (3) 5,040
Wesley Memorial — L. Stanley Carter (3) 18,650
Pierce Chapel-Union-Central — Walter M. Robinson (FTLP) (3) 9,713
Wallsboro — Henry F. Chunn (RS) (8) 3,600
Pine Grove — Mark L. Faulk (AM) (2) 19,000
Providence-Harmony — Donald G. Osgood (PTLP) (4) 10,720
Sardis-Roxana — Henry G. Napier (RS) (1) 4,800
Salem Circuit — TBS Warren Richards (S) (4) 8,200
Snowdoun-Pintlala — Charles R. Wimberly (FTLP) (1) 23,600
Society Hill-Williams Chapel — Lance W. Moore (SLP) (3) 9,000
Tallapoosa Circuit — Lewis A. Doan (PTLP) (11) 11,280
Tallassee:
E. Tallassee-Carrville — Daniel W. Morris (3) 17,000
First — B. Gene Williams (4) 24,800
Trinity (Weoka) — John M. Brannon (SLP) (3) 10,700
Tuskegee:
Bowen — Frederick G. Outlaw (2) 18,500
First — H. Milton Burke, III (SLP) (1) 12,000
Wetumpka, First — Donald K. Fuller (3) 30,000
Woodland — William M. Pickard (CPT) (15) 12,600

Appointments Beyond The Local Church

Appointments Within The Connectional Structure (Paragraph 443.1a)
President, Huntingdon College — Montgomery, First CC — Allen K. Jackson
Professor, Huntingdon College — Woodland CC — William M. Pickard
Director, Church Relations, Birmingham-Southern College — Normandale CC — Robert W. Wingard
Instructor of Religion and Philosophy, Huntingdon College — Montgomery, First CC Louise Stowe Johns (PM)

Appointments Of Persons Endorsed By The Division Of Chaplains And Related Ministries (Paragraph 443.1b)

Chaplain, U.S. Army — St. Mark CC — Turpin C. Ashurst
Chaplain, U.S. Air Force — Bowen CC — Lowell E. Hale
Chaplain, U.S. Army — Metropolitan CC — James L. Moody
Chaplain, Regional Health Center — Whitfield Memorial CC — Donald G. Brown

Appointments To Attend School (Paragraph 443.1e)

Emory University — Tallassee, First CC — Tony M. Ledbetter (PM)
Perkins School of Theology — Hope Hull CC — Anita Gay Hataway (PM)
Intern CPE Grady Hospital, Atlanta, GA — Mulder Memorial CC — James E. Pickard (PM)

Diaconal Ministers

Director Christian Education, Auburn United Methodist Church — Sarah Warren Goolsby
Director, Auburn Wesley Foundation, Auburn United Methodist Church — William David Goolsby
Director of Programs, Frazer Memorial United Methodist Church — Rudolph A. Heintzelman
Minister of Music, Montgomery, First United Methodist Church — Dale R. Daniels
Leave of Absence — Grace T. Cook

Retired Missionary

Susie Peach Foster

Leave Of Absence

In Wha Chung — Montgomery, Korean CC (3)
Jay Suh Yang — Montgomery, Korean CC (2)
Richard D. Cobb — Auburn, Grace CC (4)

Disability Leave

Oliver C. Brown, III — Auburn Grace CC
Benjamin N. Smith — Tuskegee, Bowen CC

Retired Ministers

Robert S. Andrews — Normandale CC
Marion S. Brantley — St. James CC
Charles R. Britt — Auburn CC
Karl C. Campbell — St. Mark CC
Henry F. Chunn — Wallsboro CC
Fred L. Davis — Boylston CC
Roy W. Gamblin — Oak Valley CC
Welton Gregory — Dalraida CC
A. Fletcher Howington — Eclectic CC
Robert E. Johnson — Wetumpka, First CC
Daniel Jones — Auburn, First CC
Haniel Jones — Auburn, Grace CC
Gerald L. King — Auburn, First CC
R. Glenn Massengale — Montgomery, First CC
Cecil Aubrey Massey — St. Luke CC
Ovie W. Mathison — Montgomery, First CC
Torrence H. Maxey — Whitfield Memorial CC
Acton E. Middlebrooks — Montgomery, First CC
J. Carlisle Miller — Montgomery, First CC
H. Glenn Napier — Sardis-Roxana CC
E.D. Ridgeway — Metropolitan CC
Oliver M. Sell — Normandale CC
Robert L. Wilson — Frazer Memorial CC

Affiliate Charge Conference Relationship (Paragraph 443.4)

Chaplain, Tuskegee Veteran's Administration Hospital — Auburn, First CC — Member Mississippi Conference — Wilmer H. Clay

Chaplain, Tuskegee Veteran's Administration Hospital — Bowen CC — Member North Georgia Conference — A.D. Williams

Chaplain, Huntingdon College — Montgomery, First CC — Member Eastern Pennsylvania Conference — Robert H. Beckley

Alabama Department of Mental Health — Frazer Memorial CC — Member North Alabama Conference — George W. Bretherick

PENSACOLA DISTRICT

District Superintendent — E. Robert Dickerson (1-2) 40,800

Aldersgate — Rurel R. Ausley, Jr. (1) 21,420
Atmore, First — Marcus J. Chandler (4) 32,000
Atmore, McRae Street — Daniel J. Godwin (2) 17,377
Bagdad-Mae Edwards — Davis Y. Martin (3) 19,765
Bay Minette, First — Edward D. Henne (1) 35,200
Bay Minette, St. Paul — Curtis S. Ford (3) 16,500
Bethel — Brady E. McCullough (PTLP) (5) 3,800
Byrneville — Steven A. Wiley (1) 13,800
Canoe-Annie Jones — TBS William Armstrong (S) (1) 12,600
Cantonment-Lathram Chapel — George W. McClure (7) 19,720
Century-McDavid — Janet K. Lee (4) 15,300
Chumuckla — Lloyd H. Kimbrough (RS) (5) 12,600
Cottage Hill-Clear Springs — Steven P. Winton (FTLP) (3) 16,845
Daphne — Benjamin D. Bradley (6) 20,396
Destin — Charles W. Avery (4) 30,000
Elizabeth Chapel — H. Paul Mathison (RS) (3) 9,600
Fairhope — Marcus H. Smith (5) 35,880
Farm Hill-New Hope — John J. Kuritz, Jr. (FTLP) (3) 16,220
Flomaton — Reba D. Wiley (1) 18,650
Foley — W. Judson Stinson (4) 21,475
Foley, Associate — Mary E. Garner Stinson (4) 21,475
Ft. Walton Beach:
First — J. Syd Lock (2) 40,000
First, Associate — Joseph S. Lay, Jr. (PM) (2) 18,900
Trinity — John W. Bryan (1) 40,000
Gonzalez — Timothy R. Trent (1) 23,100
Gulf Breeze — W. Herbert Sadler, Jr. (11) 43,680
Gulf Shores — James A. Griffin (10) 38,200
Guy's Chapel — William W. Funchess, Jr. (PTLP) (5) 8,720
Jay — J. Hugh McDonald (3) 23,510
Lillian — Claude W. Keenam (FTLP) (5) 18,500
Lottie-Mamie's Chapel — William C. Watts (PTLP) (1) 6,800
Loxley — J. Gorman Houston, III (PM) (1) 15,300
Mary Esther — Charles W. Walker (4) 37,156
Midway, St. Paul — Douglas C. Pennington (4) 19,331
Milton, Christ — W. Earl Bridges (1) 28,370
Milton, First — Jimmie C. Connor (2) 27,136
Mount Carmel — Billie R. Alexander (AM) (8) 21,072
Navarre — Charles H. Hildreth (RS) (3) 4,200
Niceville, First — J. Edward Chandler (3) 42,500
Niceville, First, Associate — Randal M. Woodham (2) 20,750
Pace — Jesse D. Joyner (FTLP) (8) 22,020

Pensacola:
- Baars Street — William M. Chisholm (PTLP) (15) 2,721
- Bellview — John D. Renfroe (AM) (2) 18,000
- Cokesbury — Joseph H. Bullington (8) 38,660
- Ensley — Donald Jay (2) 18,500
- Ferry Pass — T. Leo Brannon (1) 39,500
- First — Henry E. Roberts (2) 45,979
- First, Associate — Clyde S. Precise (1)
- Gadsden Street — Douglas C. Newton (3) 42,526
- Gadsden Street, Associate — Jeffrey L. Spicer (3) 18,560
- Myrtle Grove — Norman S. Carr (3) 36,708
- Myrtle Grove, Associate — Neil C. Epler (PM) (1) 18,000
- Oriental Church — Joshua D. T'ien (RS) (3) 3,000
- Pine Forest — Rual W. Morris (6) 29,275
- Pleasant Grove — John T. DeJarnette (FTLP) (3) 14,458
- Richards Memorial — Walter M. Albritton, Jr. (4) 39,787
- St. Andrews — R.C. Warren (3) 29,610
- St. Luke — Floyd N. Wright (1) 20,000
- St. Mark — Clifford M. Abbott (1) 38,300
- St. Mark, Associate — Carl A. Dickerson (PM) (3) 19,739
- St. Paul — Phillip O. Ridgeway (3) 15,300
- Summit Park — Paul D. Wolfe (3) 23,090
- Warrington — Jesse D. Guy (1) 29,468

Perdido — D.K. Christenberry (RS) (9) 4,500
Pineview — Martin R. Ash (2) 18,000
Robertsdale — Stephen L. Smith (3) 22,700
Rosinton — Robert C. Warren (6) 20,905
Shalimar — Robert L. Vaughn (1) 41,548
Shalimar, Associate — Philip E. McVay (3) 19,156
Spanish Fort — Donald R. Brill (2) 29,749
Stapleton — John W. King (1) 19,380
Stockton-Latham — Mitchell E. Zirlott (1) 18,870
Summerdale-Marlow — Robert G. Ross (3) 21,450
Tensaw: Little Zion — Jacob A. Joseph (CPT) (25) 3,531
Wesley Memorial — Edison F. Burleson (1) 15,300

Appointments Beyond The Local Church

Appointments Of Persons Endorsed By The Division Of Chaplains And Related Ministries (Paragraph 443.1b)

Senior Installation Staff Chaplain, Eglin Air Force Base, FL — Shalimar CC — Robert E. Hendricks

Chaplain, Baptist Medical Center Montclair, Birmingham, AL — Pensacola, First CC — Dann R. Ward

Assistant Command Chaplain, Naval Air Station, Pensacola, FL — Richards Memorial CC — Frederick R. Zobel

Chaplain, U.S. Coast Guard Air Station, Cape Cod, Otis AFB — St. Mark CC — Lawrence R. Horne, Jr.

Appointments To Other Valid Extension Ministries (Paragraph 443.1d)

Chairman, Department of Sociology and Anthropology, Associate Professor, University of West Florida, Pensacola, FL — Pensacola, First CC — Dallas A. Blanchard

Professor of Religion and Philosophy, Athens State College, Athens, AL — Pensacola, St. Mark CC — Curtis D. Coleman

Director of Law Enforcement Ministries, Escambia County, Pensacola, FL — Pensacola, Pleasant Grove CC — Leroy W. Greenlaw

Vice-President, Homeland Ministries, World Gospel Mission, Marion, IN — Milton, Christ CC — James N. Hosey

Therapist, Youth Services Program, Ben Gordon Community Health Center, DeKalb, IL — Summerdale CC — G. Damon Nolin
Director Alumni Affairs, Asbury College, Wilmore, KY — Ft. Walton Beach, First CC — J. Russell Williams

Appointment To Attend School (Paragraph 443.1e)
Student, Candler School of Theology — Milton, First CC — Robert Clarence McKibben (PM)
Student, Candler School of Theology — Gulf Breeze CC — Wayne Mitchell (PM)

Leave of Absence
W.D. Bruner (4th Year) — Gulf Breeze CC
Kathryn B. Gatewood (3rd Year) — Mae Edwards CC

Disability Leave
W.J. Hughes, Jr. — Pensacola, St. Mark CC

Diaconal Ministers
Minister of Music, First United Methodist Church, Pensacola — Floyd C. Hickman
Minister of Music, Shalimar United Methodist Church — Roger Stephen Lee
Director of Christian Education, Gulf Breeze United Methodist Church — Mrs. Francine LeSchmidt
Director, Christian Education, Fairhope United Methodist Church — Ms. Sue M. Parnell
Director, Christian Education, Niceville, First CC — Wayne Hutchinson
Leave of Absence — Lisa Ausley

Deaconess
Director, Children's Resource Center, Pensacola, FL — Mrs. Dorothea E. Sarver

Retired Ministers
Wilmer R. Bottoms — Pensacola, Cokesbury CC
Selman D. Bradley — Gulf Breeze CC
Daniel K. Christenberry — Perdido CC
A.B. Clausen — Bay Minette, First CC
B.B. Fair — Pensacola, Ensley CC
C.H. Hildreth — Navarre CC
Lloyd H. Kimbrough — Chumuckla CC
Warren L. Lindsey — Pensacola, Richards Memorial CC
O. Vance Mason — Fairhope CC
H. Paul Mathison — Elizabeth Chapel CC
L. Powers McLeod, Sr. — Pensacola, First CC
J. Hamilton Moore — Daphne CC
Robert A. Moore, Jr. — Marlow CC
J.B. Nichols — Pensacola, First CC
Driftwood H. Rucker — Gulf Breeze CC
Karl D. Stringfellow — Foley CC
Comer Woodall — Milton, First CC
James A. Zellner — Daphne CC

SELMA DISTRICT

District Superintendent — J. Lamar Brown (1) 40,800

Autaugaville — Garry D. Williams (3) 17,000
Beatrice-Peterman — Alonzo J. Alburl (AM) (1) 12,600
Brent — Leonard L. Howell (3) 20,280
Burkville — Larry D. Bennett (CPT) (4) 20,445
Cain's Chapel — James N. Love (2) 25,800
Camden — Wesley H. Wachob (2) 27,435

Centreville — James A. Posey (1) 19,500
Clanton:
First — Thomas L. Parker (3) 32,650
Lime Springs — David R. White (RS) (4) 7,000
Mt. Pisgah — Robert W. Paulson (2) 15,000
New Style — J.C. Burroughs (RLP) (2) 2,400
Walnut Creek — Jeffrey C. Jones (SLP) (2) 12,600
Cox Chapel — Norman F. Hodges (FTLP) (2) 18,600
Elmore — Norman G. Williams (2) 18,000
Forest Home — Thomas A. Bingham (3) 13,970
Fort Deposit — John H. Weeks (2) 21,280
Greenville:
First — Joseph W. Lisenby (5) 30,220
Government Street — J. Woodrow Wilson (RAM) (3) 7,607
St. Paul — Ben A. McDavid (CPT) (4) 7,000
Heiberger — Donald J. Phillips (PM) (11) 12,240
Jemison-Thorsby — Wallace A. Lovett (RS) (2) 9,440
Lowndesboro — Willard J. Koetje (FTLP) (3) 10,095
Marion Junction-Orrville — Marvin W. Luckie (PM) (1) 15,334
Millbrook, First — Bobby S. Holladay (3) 26,000
Mt. Nebo — Raymond H. Schneider (RS) (8) 6,410
Locust Bluff — TBS Joseph L. Bassett (S) (3) 3,863
Pine Apple-Farmersville — Claren D. Monday (RLP) (1) 11,774
Pine Level — Douglas L. Golden (1) 15,778
Plantersville — A. Earl Watson (AM) (8) 17,800
Prattville:
First — Floyd C. Enfinger (4) 40,500
First, Associate — Joe Neal Blair (3) 28,700
Trinity — Frank L. Scott (4) 30,900
Robinson Springs — Cletus C. Ingram (PTAM) (5) 9,000
Selma:
Barrett Road — James E. Claunch (2) 22,000
Church Street — Billy F. Hall (6) 39,500
Church Street, Associate — Charles E. Simmons (3) 16,848
Memorial — Joseph E. Bates (1) 30,000
West Highland — James L. Farrow (5) 15,549
Verbena — Russell F. Fulford (4) 17,040

Appointments Beyond The Local Church

Appointments Within The Connectional Structure (Paragraph 443.1a)
General Commission on Communications, South Region Field Staff Consultant — Clanton, First CC — M. Ervin Dailey

Appointments Of Persons Endorsed By The Division Of Chaplains And Related Ministries (Paragraph 443.1b)
Chaplain, U.S. Army — Church Street CC — David E. McLain
Chaplain, U.S. Air Force — Pine Level CC — C. Wayne Perry
Chaplain, U.S. Navy — Fort Deposit CC — Lee C. Robison
Chaplain, U.S. Air Force — Centerville CC — Gary R. Perry

Retired Ministers
Arthur M. Carlton — Marion Junction CC
T. Leroy Christiansen — Church Street CC
G.O. Hughen — Trinity CC
George W. Kerlin — Church Street CC
U.L. Martin — Camden CC
Claren D. Monday (LP) — Pine Apple-Farmersville CC

Olin Rowe — Greenville, First CC
R.H. Schneider — Autaugaville CC
Carlos M. Tyndal — Memorial CC
David R. White — Prattville, First CC

TROY DISTRICT

District Superintendent — Rex M. Mixson (3) 40,800

Alston-Clopton — Gary T. Frey (FTLP) (3) 13,226
Banks — Steven D. Warren (PM) (4) 10,000
Brantley — William F. Leavins (AM) (2) 19,100
Brundidge — Luther A. Gandy (1) 25,500
Campground-Petrey — Clarence C. Cottrell (FTLP) (1) 18,200
Clayton — Paul M. Higdon (2) 21,766
Crawford — Richard A. Pierson (FTLP) (1) 11,910
Eufaula:
Epworth — Gary A. Daniel (SLP) (1) 12,500
First — D. Pruitt Willis (2) 36,488
Washington Street — Floyd B. Dyal (AM) (2) 18,808
Glenwood — Danny R. Arnold (2) 19,448
Goshen — John C. Carmichael (RS) (1) 8,600
Hopewell — Robert V. Greenwood (1) 17,888
Hurtsboro — William N. Hust (AM) (1) 18,000
Lapine — Harry B. Kemper, Jr. (FTLP) (2) 15,060
Louisville — Johnny W. Johnson, Jr. (PM) (2) 20,568
Luverne — Gerald A. Shelton (3) 28,200
Midway — David L. Anderson (SLP) (3) 14,707
Mount Carmel — Glenn S. Sirmon (7) 19,000
Phenix City:
Epworth — Paul L. Bryars (3) 23,450
First — Cecil L. Coleman (2) 22,000
Hillside — Douglas R. Seymour, Sr. (3) 22,266
Summerville — J. Buddy Capps (3) 26,550
Trinity — R. Bruce Johnson (1) 28,000
Pike Circuit — TBS Christian E. Eckert (S) (1) 8,373
Pittsview — T. Grant Parker (PM) (3) 12,360
Ramer-Pine Level — Roger Dick Johns (CPT) (12) 12,240
Rocky Mount — John F. Lewis (SLP) (1) 9,067
Rutledge — Johnny C. Stabler (SLP) (1) 10,080
Sandy Ridge — Donald R. Harris (FTLP) (3) 16,219
Seale — Mark D. Labranche (SLP) (2) 9,600
Shady Grove — Joel K. Warren (SLP) (2) 10,340
Smiths: Mt. Zion — R. Millard Spikes (2) 26,250
Troy:
First — W. Fred Fuller (3) 33,000
Park Street — William A. Parsons, Sr. (AM) (4) 22,800
Union Springs:
First — Asbury F. Wolfe, Jr. (9) 21,000
St. Paul — TBS Arthur C. White (S) (3) 2,400
White Oak-Liberty — William E. Elwell (3) 15,300
Williams-Tennille — TBS Russell E. Teal (S) (8) 8,700

Appointments Beyond The Local Church

Appointments Within The Connectional Structure (Paragraph 443.1a)
Professor, Huntingdon College — Ramer-Pine Level CC — Roger Dick Johns
Director, Troy Wesley Foundation — Troy, First CC — James R. Jeffcoat, Jr. (PM) 2

Appointments Of Persons Endorsed By The Division Of Chaplains And Related Ministries (Paragraph 443.1b)

Chaplain, University of Alabama Hospital, Birmingham, AL — Mt. Carmel CC — J. Robert Daffin

Chaplain, U.S. Army — Seale CC — Marvin K. Vickers, Jr.

Appointments To Attend School (Paragraph 443.1e)

Asbury Theological Seminary — Rocky Mount CC — Wayne Stephen Butts (PM)
Duke Divinity School — Brundidge CC — Reuben Lawrence Bowden, Jr. (PM)
Candler School of Theology — Pittsview CC — T. Grant Parker (PM)
Candler School of Theology — Banks CC — Steven D. Warren (PM)

Leave of Absence

Albert R. Hunt, Jr. (2) — Trinity, Phenix City CC

Retired Ministers

John C. Carmichael — Goshen CC
John Oscar (Joe) Ellisor — Eufaula, First CC
Wallace T. Green — Clayton CC
Don E. Montgomery — Pike Circuit CC
Andrew S. Turnipseed — Ramer CC
Marvin K. Vickers, Sr. — Pike Circuit CC

SALARY SCHEDULE OF MINISTERS IN SPECIAL APPOINTMENTS

METHODIST INSTITUTIONS:

M. Ervin Dailey	General Commission on Communications	$29,335
Paula E. Gilbert	Director of Admissions, Duke Divinity School	24,000
Allen K. Jackson	President, Huntingdon College	40,000
Roger Dick Johns	Professor, Huntingdon College	19,100
William M. Pickard, Jr.	Professor, Huntingdon College	—
James C. Rains	Director, Noah's Ark	—
J. Fred Toland, Jr.	Mobile Inner City Mission	—
Robert W. Wingard	Professor, Birmingham-Southern College	34,000

CHAPLAINS:

Turpin C. Ashurst	Chaplain, U.S. Army	39,000
Donald G. Brown	Chaplain, Regional Health Center	35,000
T. O'Neal Brown	Chaplain, U.S. Air Force	22,500
J. Robert Daffin, Jr.	Chaplain, U. of AL Hospitals	19,000
Lowell E. Hale	Chaplain, U.S. Air Force	25,920
Ralph E. Hendricks	Chaplain, U.S. Air Force	50,850
Lawrence R. Horne	Chaplain, U.S. Navy	33,044
Louise S. Johns	Chaplain, Julia Tutwiler Prison	22,000
David E. McLean	Chaplain, U.S. Army	25,000
James L. Moody	Chaplain, U.S. Army	30,000
C. Wayne Perry	Chaplain, U.S. Air Force	31,604
Gary R. Perry	Chaplain, U.S. Air Force	—
Clyde F. Pressley, Jr.	Chaplain, U.S. Air Force	34,000
Lee C. Robison	Chaplain, U.S. Navy	32,000
M. Keron Vickers, Jr.	Chaplain, U.S. Army	36,012
Dann R. Ward	Director, Pastoral Care, Baptist Medical Center, Montclair	—
Frederick R. Zobel	Chaplain, U.S. Navy	41,500

EXTENDED MINISTRIES:

Dallas A. Blanchard	Professor, U. of W. FL	35,000
John M. Cannon	Chaplain, St. Elizabeth's Hospital	—
Curtis D. Coleman	Professor, Athens College	35,000
Leroy W. Greenlaw	Law Enforcement Ministries, Escambia County, FL	5,400
James N. Hosey	World Gospel Mission	26,800
G. Damon Nolin	Therapist, Youth Services Program	—
Jamie E. Pickard	Clinical Pastoral Care Internship, Grady Hospital	—
Jack R. Shearer, Jr.	Pastoral Counseling	—
J. Russell Williams	Director, Alumni Affairs, Asbury	25,014

Division VIII
Reports Of Boards And Agencies

BOARD OF ORDAINED MINISTRY

Report No. 1

The first year of the new quadrennium saw new members coming to the Board of Ordained Ministry. Much of the time this year has been spent in studying the new legislation to be sure that the Board of Ordained Ministry fulfills its responsibilities to the Annual Conference.

The Board of Ordained Ministry is divided into subcommittees in order to deal creatively with the specific responsibilities. Most of these committees have met with Southeastern Jurisdictional Committees to be trained and to discover resources to help implement our responsibilities.

The Board of Ordained Ministry works closely with the District Committees in receiving and processing the names of persons who are candidates for various levels of ministry. The Registrars for the Conference section and the local pastors section have done a commendable job in keeping accurate records on the fulfillment of the responsibilities of each candidate. All Board Members have been available for advice and counsel as persons make progress toward their goal in ministry.

Bishop Knox has expressed sincere interest in working more closely with the Board of Ordained Ministry. He and the Cabinet met with the Board in a special meeting to talk about specifics of the interviewing process. The Board is grateful to Bishop Knox and the Cabinet for their input and support.

We would like to urge churches to pay the full apportioned amount of the Ministerial Education Fund. This money is used to help with the education of both Ordained and Diaconal Ministers. The cost of Seminary education continues to increase and this fund is vital to helping with the cost of persons who will be serving in our Conference in the future. This Board covets the prayers of the people of this annual conference as we strive to fulfill our responsibilities in helping persons respond to God's call for ministry.

John Ed Mathison, Chairperson

Report No. 2

SCHOLARSHIPS AND LOAN COMMITTEE
APRIL 1984-APRIL 1985

33 Full-time Local Pastors Scholarship @ $200.00	$ 6,600.00
3 Part-time Local Pastors Scholarship @ 100.00	300.00
32 Pastors Scholarship Loans @ 500.00	16,000.00
33 Pastors Scholarship Loans @ 500.00	16,500.00
4 Pastors Grants	2,000.00
	$41,400.00

The Board of Ordained Ministry through the Committee on Scholarships and Loans has been able to help a total of 72 persons during the year.

Fred Fuller, Chairperson

Report No. 3

GUIDELINES FOR SCHOLARSHIPS AND LOANS

A. Loans and grants are made to students who are preparing for membership in the Annual Conference.

1. All applicants must be related to a Charge Conference in the Alabama-West Florida Conference.

2. All applicants must be enrolled in the candidacy program or be enrolled in seminary or graduate school working toward the Master of Divinity degree or its equivalent. No applica-

tion will be considered beyond the first year of seminary or graduate school without a Certificate of Candidacy for Ordained Ministry or Diaconal Ministry.

3. All applicants must maintain a "C" average to be eligible for additional loans the following year.

B. The Scholarships and Loan Committee may consider loans and grants in maximum amounts as follows:

1. Seminarian or graduate school student — $1200.00 per school year.
2. Grants for the Course of Study School and Foundational Studies — $300.00 per school year.
3. The Committee may exceed these limits in cases of extreme need or an emergency upon written request from the student and recommendation from his/her District Superintendent.
4. The maximum any applicant may receive for seminary or graduate school shall be $4200.00.

C. Priorities:

1. Ministerial Education student loans.
2. Grants for Course of Study School and Foundational Studies.
3. Scholarships in Continuing Education.

D. No loans or grants will be made for training beyond the Master of Divinity degree or Master's degree in field of studies for Diaconal relationship. Any student enrolled in the Doctor of Ministry program in lieu of the Master of Divinity or Master for Diaconal program may choose to have his/her loan extended over 8 academic semesters (4 years) instead of the usual 6 semesters (3 years), provided that the total loan does not exceed the maximum $4200.00.

E. Criteria for approving applications for loans:

1. The maximum scale adopted by our Conference Board of Ordained Ministry.
2. The recommendations of the seminary or graduate school and District Superintendent.
3. The resources available in the Ministerial Education Fund.
4. Applications for loans must be in the hands of our committee chairperson by August 1.

F. Repayment of loans. Loans may be repaid in one of these two methods:

1. Through giving one year of service (for each year of scholarship loan) in our Conference, under the appointment of the Bishop or under service appointments, after having met the requirements for full connection or consecration. Appointment as a student while studying for a professional degree beyond Master of Divinity degree, or as an intern working toward certification is not accepted as full service.

2. By repaying loan in cash or through regular payments of no less than $200.00 per year plus 3% interest, should the applicant fail to meet the requirement of one year's service for each year of loan as a full member of the Alabama-West Florida Conference or as a consecrated Diaconal Minister. Applicants who transfer to other Annual Conferences before the requirement is met, must make arrangements for repaying their loans before the transfer — either by themselves, or by the Annual Conference to which they transfer. Payments by other Annual Conferences may be made in full, or at the rate of $500 per year.

BOARD OF DIACONAL MINISTRY

The Board of Diaconal Ministry completes its ninth year and continues to be responsible for the diaconal ministers and those who have professional certification within our conference. This year there are 18 diaconal ministers, 17 certified Christian educators, and 10 certified church musicians that our board is responsible for. In addition we are working with 6 candidates for consecration as a diaconal minister and 4 candidates for certification. We are also working with over 10 persons who have expressed interest in consecration or certification, but who have not yet entered the candidacy program.

A brand new program of our board is the Mentor Program for diaconal ministers. Five diaconal ministers, (Rudy Heintzelman, Francine LeSchmidt, Blair Richards, Dottie Rogers, and Mark Stewart), have trained to serve as mentors or guiding-caring friends to all candidates for consecration. Each candidate will be assigned to a mentor and additional mentors will be trained. This program goes into effect at this session of the Annual Conference.

A Constitutional Amendment comes to this session of the Annual Conference from General Conference. This amendment would give a vote to diaconal ministers at Annual

Conference to the seat and voice they already have. Our board urges ratification of this amendment.

The board also encourages everyone to read the new guidelines as proposed for diaconal ministers in the *Discipline*, especially paragraph 315 which reads "The employing agency in which a full-time diaconal minister is serving shall provide:

1) Adequate salary, pension benefits, with an opportunity to participate in the United Methodist pension and benefits funds, health care insurance, and continuing education. It is expected that these will be guided by the Annual Conference standards for ordained elders.

2) Social Security benefits as required by federal legislation."

You are reminded that the 1984 Session of Annual Conference adopted the following guidelines:

1. SALARY: To provide a starting salary for diaconal ministers that is no less than the minimum financial compensation of ordained elders (base salary, plus travel, utilities and housing).

2. HEALTH CARE: To provide a health care insurance plan for diaconal ministers equivalent to the conference health insurance plan.

3. PENSION BENEFITS: To provide a pension plan for diaconal ministers equivalent to the Cumulative Pension and Benefit Fund, a reserve pension plan for United Methodist lay employees.

4. CONTINUING EDUCATION: The employing agency shall provide annually adequate time and financial support for continuing education. It is also urged that the employing agency provide adequate sick leave and vacation time.

The board joins the Conference Board of Pensions to encourage all churches to provide pension benefits for all diaconal ministers and lay employees in the Cumulative Pension and Benefit Fund.

Rudy Heintzelman, Chairperson

STATISTICIAN'S REPORT

The report given below is a summary of the statistical and financial totals for the Alabama-West Florida Conference for the year ending December 31, 1984.

Number of Districts	9
Number of Pastoral Charges	449
Number of Local Churches	725
Full Members at the end of 1983	129,979
Received on Confession of Faith	2,585
Received from other United Methodist Churches	3,009
Received from other Denominations	2,029
Removed by all Methods	7,405
Total Full Members at the end of 1984	130,197
Average Attendance at the Principal Worship Service	55,995
Church School Membership	64,592
Average Attendance at Church School	35,967
Members of Chartered United Methodist Men	3,518
Amount Paid for Projects of U.M.M.	$ 82,819
Members of United Methodist Women	11,784
Paid for Local Church Work by U.M.W.	$ 207,835
Value of Church Buildings and Furnishings	$ 197,782,051
Value of Parsonages and Furnishings	$ 25,202,268
Value of All Other Assets	$ 11,365,762
Indebtedness on Property	$ 16,649,950
Indebtedness on Current Expenses	$ 85,942
Paid on Indebtedness	$ 3,710,858
Paid for Buildings and Improvements	$ 3,894,177
Paid for Local Church Program	$ 4,905,174
Paid for Local Church Operating Expenses	$ 6,439,141
Paid for Local Church Benevolences	$ 352,972

Paid to Conference by United Methodist Women	$ 231,488
Pastors' Salaries Paid	$ 5,863,198
Pastors' Utilities Paid	$ 1,113,106
Pastors' Travel Expense Paid	$ 1,200,084
Other Ministerial Support Items	$ 1,797,594
Paid to Pension Funding Crusade	$ 8,050
Administrative Funds (other than district)	$ 181,832
District Missions, Outreach and Administration	$ 309,899
Paid to World Service and Conference Benevolences	$ 840,453
Paid to Advance Specials	$ 599,738
Paid to Higher Education	$ 271,982
Paid to Health and Welfare Agencies	$ 522,394
Paid to All Other Items	$ 501,754
GRAND TOTAL PAID FOR ALL PURPOSES	$ 31,085,278

Net INCREASE in Church Membership in 1984	218
Net INCREASE in Church School Membership in 1984	108
Net INCREASE in Value of All Property and Assets	$ 26,508,842
World Service and Conference Benevolences underpaid by 22%	$ 234,884
Increase in Total Amount Paid for All Purposes	$ 828,955

ALABAMA-WEST FLORIDA CONFERENCE 1984 MEMBERSHIP REPORT

	Beginning Membership	Received by Confession of Faith	Received from Other UMC	Received from Other Denominations	Removed by Charge Conference Action	Removed to Other UMC	Removed to Other Denominations	Removed by Death	Ending Membership	Net Gain	Net Loss
Andalusia	7859	109	111	77	69	129	74	109	7775	—	84
Demopolis	8767	117	102	70	40	93	84	152	8687	—	80
Dothan	14384	269	238	199	480	300	124	187	13999	—	385
Marianna	13550	264	287	184	202	238	141	159	13545	—	5
Mobile	19653	444	429	314	69	403	126	188	20054	401	—
Montgomery	23101	543	742	559	609	591	199	297	23249	148	—
Pensacola	26239	607	846	433	689	552	219	261	26404	165	—
Selma	8438	117	138	111	21	123	73	115	8472	34	—
Troy	7988	115	116	82	28	91	62	108	8012	24	—
Conference	129979	2585	3009	2029	2207	2520	1102	1576	130197	218	—

CONFERENCE BOARD OF LAITY

The Family Spiritual Enrichment Retreat sponsored by The Board of Laity is the highlight and major focus of the conference year.

Our speaker for this year was our own Bishop Lloyd Knox. His support for the activities through The Board of Laity is a shining example for every member of this great conference. May each of us follow his example.

The retreat is now scheduled annually for the second Friday and Saturday in April. Laity and Clergy, please keep this in mind as you plan your events.

We thank Bishop Joel McDavid for his inspiring message at the Annual Conference Laity Banquet.

Our goal individually should be to win one for Christ. We are commissioned to witness. The potential for harvest is abundant. We are expected to bring the harvest into the storehouse.

God bless us in proportion to our service for His Kingdom.

John F. Sherrer, Sr., Conference Lay Leader

UNITED METHODIST WOMEN

1984 brought a climax to the "100th Birthday Celebration" of the United Methodist Women and its predecessors, as 524 United Methodist Women from across the Alabama-West Florida Conference gathered at Blue Lake Assembly Grounds, dressed in 1884 attire, for the 12th Annual Meeting in October. The theme "Committed to Mission Tomorrow — Building on Yesterday" gave pride in the organization and called the women to continue to move forward into the second century. Ruth Daugherty, immediate past-president of the Women's Division challenged the women to be optimistic about their commitment to tomorrow. Since we are influenced by today and yesterday, we must use all our common sense and have faith that tomorrow will be better than today for all the children of God.

The business conducted at the Annual Meeting included: (1) The election of a new president, Eloise McGucken, (2) The acceptance of a pledge to missions of $161,847.00, (3) The presentation of a $1,000.00 gift to missions, honoring the out-going president, Jane Weekley, for her four years of service to the organization, (5) A Scholarship to the 1985 Conference Cooperative School of Christian Mission awarded to Ellen Caldwell for having won "the best authentic attire from a local woman worn to the meeting."

Bishop J. Lloyd Knox was introduced to the Conference by President Jane Weekley. Bishop Knox thanked the United Methodist Women for their timely mission material, seminars, schools of Christian mission, and the studies brought to the local churches.

The Annual Love Offering was $1,161.98 given as undesignated giving to missions. To implement the Purpose, "to know God," a Conference-wide Spiritual Enrichment Retreat was held in the spring and 265 women gathered under the theme, "Called To Be Peacemakers," and acted out their faith. Throughout the districts there were held "Day Apart" meetings or overnight retreats.

Expanding concepts of mission continues to be dominant in trying to fulfill the Purpose of United Methodist Women.

— Thirteen Conference Officers attended the South Atlantic Regional School of Christian Mission in Fayetteville, North Carolina. Ann Gordy served as Dean of the 1984 school. One Conference Officer was certified to teach in the Conference schools.

—112 persons attended Jurisdiction Conference in Birmingham, Alabama. Sue Jones was nominated as a Director to the Women's Division, and, later at Southeastern Jurisdictional Conference, Sue Jones was elected to the Women's Division. Sarah Smith was installed as a member of the Committee on Nominations of the Southeastern Core Planning Group. Scholarships were given to Donna Patterson and Charlotte Nichols to attend the Jurisdictional Meeting in Birmingham, Alabama.

— Five persons attended New Officers Training Event in New York City, N.Y. in December; they were: Juanita Hester, Ruth Ann Powers, Nancy Risch, Lois Roberts, and Gayle Shults. Two persons attended the Committee on Nominations Workshop in Chicago, Illinois; they were Dorothy Jackson and Ida Gastinger.

— Four delegates were sent to the State World Federation of Methodist Women Meeting held in Birmingham, Alabama.

— In November 125 persons attended the Leadership Training Workshop at Blue Lake for District Officers led by Ondina Gonzalez. Present were the five new district presidents: O'Delle Williams, Evelyn Williams, Sarah Doyle, Lynn Hamric, and Kathryn Nell King.

— Five persons served as delegates/alternate delegates to General Conference in Baltimore, Maryland; Sue Jones, Monza Wilson, Annie Mae Turner, Vera Moore and Amanda Burton. The same five persons were delegates to Jurisdictional Conference in Lake Junaluska, North Carolina.

To act out our commitment as a Supportive Community as part of our Purpose, the organization gave scholarships. Donna Patterson and Charlotte Nichols were given scholarships to Jurisdiction Meeting in Birmingham, Ala. Through the Mary Hobdy Scholarship the Conference awarded one full scholarship to Alecia Curtis (1984-85) to Scarritt College,

Nashville, Tenn., and two grants of $500.00 each to Stacy Douglas and Jamie Helms to be used toward furthering their studies at Scarritt College, Nashville, Tenn.

The total giving to missions from all sources was $205,050.60. It was indeed a year of celebration for the 11,054 members as we counted it a privilege to carry on the work and the Purpose of the United Methodist Women as we endeavored to act out our faith according to the Purpose through the many opportunities that presented themselves. The Purpose of the United Methodist Women shall be a community of women whose purpose is to know God and experience freedom as whole persons through Jesus Christ, to develop a creative, supportive fellowship, and to expand concepts of mission through participation in the global ministries of the church. 1984 was truly a year of rich celebration as we endeavored to serve our Lord and Savior through the PURPOSE of the United Methodist Women.

Eloise H. McGucken, President

CONFERENCE COOPERATIVE SCHOOL OF CHRISTIAN MISSION

The 1984 Conference Cooperative School of Christian Mission was held at Blue Lake on August 7-12, 1984. Mrs. Jan Hulbert served as Dean and Mrs. Mary Elizabeth Carter served as Associate Dean. Studies presented were "Korea" led by Charles and Marilyn Stokes, "Ephesians" led by Dr. Loy Witherspoon and "Swords Into Plowshares — Visions of Peace" led by Mrs. Margaret Wilcox. Participants numbered 107 at the weekday event, 83 at the Friday Drive In event, and 69 at the weekend event. Eighteen (18) pastors received Continuing Education units for attending. A course on "teaching Missions to Children" was led by Carrie Lou Goddard.

Resource persons included Walter Durst for "Korea" and "Swords Into Plowshares," members of the Montgomery Korean United Methodist Church, The Legacy Players from Pensacola presented a drama entitled "Alice in Blunderland."

The School included many opportunities for leadership development, mission awareness, fellowship, and worship.

The 1984 School Planning Committee included Jane Weekley, Ann Gordy, Ruth Hayne, Ann Dalton, Jan Hulbert, Bess Evans, Bernice Bryant, Laura Ford, Gayle Shults, Al Harbour, Sue Jones, Billy Frank Hall, Bobby Holladay, Leonard Howell, Rural Morris, Mary Elizabeth Carter, Doug Golden, Lib Claridy.

The 1985 School will be held at Blue Lake on August 6-9 (Weekday School), August 9-11 (Weekend Event). The studies will be "Daniel" led by Dr. Gordon Goodgame, "Native Americans" led by Ms. Barbara Campbell, and "Caring for God's Earth" led by Dr. Richard Bauer. Mary Elizabeth Carter is the Dean and Bess Evans is the Associate Dean. The planning committee includes Spencer Turnipseed, Doug Golden, Johny Goodson, Mary Elizabeth Carter, Gayle Shults, Eloise McGucken, Alma Singleton, Bernice Bryant, Laura Ford, Juanita Hester, Ruth Hayne, Syd Lock, Lib Claridy, Sue Jones, Joe Bates, Anne Kienel.

The 1985 plans include Workshops in "How to Present Missions Studies in the Local Church" and "Mission Education for Children."

Mary Elizabeth Carter, Dean

UNITED METHODIST MEN

United Methodist Men has had a great year in 1984. The year has seen the establishment of a council on Methodist men in that it has all nine district presidents in place. We have a work area chairman in all four work areas which are: prayer, scouting, moving members and extension of the local churches through missions.

The UMM retreat and resource workshop at Blue Lake was led by our own Rev. Roy Sublette, director of the Conference Council, and Mr. Jim Snead of the Board of Discipleship in Nashville. It was very well received and attended.

The conference has moved in chartered fellowships from 89 in October of 1983 to 123 in 1984 and approximately 2000 membership. Our goal by 1987 is 4000 membership and 300 fellowships.

The UMM in our conference is working on a goal of putting into effect an outreach program

which will establish a conference membership fee of a minimum of $2.00 per member which is: $.50 to go to the children's home in Selma, $.50 to claimants, and $1.00 to Blue Lake.

We give God the praise and glory for all our new increases and the work of our leaders in UMM.

Joe L. Garris, Sr.

CONFERENCE COUNCIL ON YOUTH MINISTRIES

The Conference Council on Youth Ministries (CCYM) is pleased to report an exciting year to the Annual Conference. We have continued to strengthen the five Christian ministries and opportunities of the youth of Alabama and West Florida.

The CCYM continues to support and promote the Youth Service Fund (YSF), the missional outreach program of United Methodist Youth. In 1984, the youth of this Conference met the YSF goal of $10,000. Seven projects will benefit from their contributions. Among these are Henderson Settlement, Inner City Mission, Dumas Wesley and Ecumenical Ministries.

The CCYM continues to provide conference-wide events for fellowship and fun. There were many major events of 1984. United Methodist Day at Six Flags gave conference youth a full day of recreation and fellowship. At our annual Fall Rally held at Blue Lake, more than 2000 youth and adults came together to "Keep the Fire Burning" and to celebrate the 200th year of Methodism. The first Spring Fling Lock-in was a great success, and Spring Fling will remain a lock-in in the future.

The CCYM continues to provide opportunities for spiritual growth through retreats and camps. We are excited about the success of our new Youth Mission Camp, "Say Y.E.S." Youth that participated in this camp helped needy people in our own area.

The CCYM sent six representatives to the Southeastern Jurisdictional Youth Caucus. Among those representatives, Harrison Black was elected to the Steering Committee of the National Youth Ministries Organization (NYMO).

The CCYM would like to express a word of appreciation to Reverend Mike Roberts, our Conference Coordinator until the end of 1984, for his hard work with the youth of this conference. We welcome, Billy Roy, our new Coordinator, and look forward to working with him in the exciting years to come.

Eileen Knott, President CCYM

COUNCIL ON MINISTRIES

The Council on Ministries has experienced not only the beginning of a new quadrennium, but also many other dimensions of newness. A new Bishop has come with new emphasis and new dynamic leadership in many directions. One evidence of his unique emphasis and leadership is the creation of a new staff person to begin June 1, 1985, to be called "Bishop's Assistance for Spiritual Formation." This will be an area position and will be a joint venture with the North Alabama Conference. We have received this year a new executive director in the person of Rev. Roy Sublette. Roy has already demonstrated his capability for the task assuming the leadership of all administrative concerns in the Andalusia office. We have also placed on staff a new director of Youth Ministries, Mr. Bill Roy. In addition to these staff changes, we are in search for a person to work in the area of Ethnic Minority Local Church to begin January 1, 1986. With these new persons joining our other members of the Council on Ministries Staff, we feel that we now have the finest, professionally trained, dedicated, efficient staff that can be assembled to give support and guidance to the hundreds of Methodist Christians involved in the ministries of our Boards and Agencies.

Because of the impact of the above noted new dimensions and directions of the Council on Ministries, we have adopted as our theme for the entire quadrennium (1985-1988) "Third Century Visions — Faith in Our Future." It is felt that such a widely publicized slogan during the Capital Funds Campaign already has our attention and that it is broad enough to allow our conference boards and agencies as well as local churches to move progressively in the same direction under one banner.

The Committee on Research and Planning for the Conference Council on Ministries has singled out each year and suggested a sub-theme for each, with suggestions for annual

objectives which would help us achieve specific goals for each of the years as suggested by the sub-titles. These objectives with their yearly sub-themes are as follows:

1985 — A Year of Laying The Foundation for Ministry

Goals:

(1) The year has already been launched with a successful Capital Funds Campaign as planned and approved by the Alabama-West Florida Conference at its regular session in May of 1984. The goal of $3,250,000 will provide $1,500,000 for new church development and revitalization of selected established churches, $1,250,000 for Blue Lake expansion, and $500,000 for new homes and living units for retired ministers and their families.

(2) *Mobilization of Volunteers* — One of the great needs of local congregations is to develop skills in the enlistment, mobilization, training and management of volunteers. Highly trained and skilled professionals in this field will be brought to Blue Lake for a conference-wide training event, probably during the first week of May, 1986. Invitations for training in this area will be offered for both clergy and laity from both large and small membership churches.

(3) *Local Church Leadership Functions* — The Conference CCOM staff is presently developing a simplified job description for each person in a leadership position in the local church. The packet, which will contain one-page job "How-To-Do-Its" will be entitled, "Getting It Done in the Local Church" and should be ready for distribution by annual conference in May of 1985.

(4) *Conference Staff Responsibilities* — A brochure for general distribution will be developed by the CCOM staff, containing pictures, biographical information and staff responsibilities for each member of the CCOM staff. A one page leaflet, listing staff assignments, is already available from CCOM headquarters in Andalusia.

(5) Getting the "right" persons for the "right" job. The CCOM Research and Planning Committee and the Council on Ministries is charged with the responsibility of developing and providing materials for the fulfillment of goals, planned and initiated by the local church.

(6) *New Church Development* — With the new funds provided by the Capital Funds Campaign, the Conference Board of Missions, in cooperation with District Boards of Missions and Church Extension and District Superintendents, will seek to lay the groundwork for establishing several new churches within the bounds of our annual conference during the remaining part of 1985. This effort will include the establishment of new ethnic minority local churches in areas where such is feasible, as well as a program of revitalization among older churches that have potential for greater service.

(7) *A Conference Program Booklet* — will be developed for the promotion of the program of the annual conference by the Conference CCOM staff and distributed at each annual conference session under the title of each year's theme.

(8) *Development of Video Materials* — for the local church will provide help in program development and video communications for each congregation. Said materials will be provided by the Conference staff and United Methodist Communications.

(9) *Standing Committee on Long Range Planning and Accounting.* The responsibility for planning and developing goals and program for the future has been assigned to the CCOM Committee on Research and Planning, with the possibility of adding other persons of expertise to the committee in order to enable the group to achieve this objective.

(10) *The Ethnic Minority Local Church* is the one priority for the entire United Methodist Church. Goals and priorities have been established by the EMLC Committee, the Commission on Religion and Race, and the Search for New Ministries' Committee of the Conference Board of Missions in areas such as leadership and new church development, as well as the securing of an EMLC staff person for the CCOM staff and the initiation of special programs to aid EMLC congregations.

1986 — A Ministry of Personal Evangelism and Social Witness

Goals:

(1) *Personal Evangelism Training* — The Conference Board of Evangelism will develop plans and materials and set up seminars to specifically train local church laity in the area of personal evangelism, dealing with both organized local church efforts, as well as skills on how to make a Christian witness in the everyday world of United Methodist Christians.

(2) *"Each One Reach One"* is suggested as a theme for one such program and has been assigned to the Conference Boards of Evangelism and Worship.

(3) *Establish Measurable Goals In The Areas of Evangelism* — Membership increase goals and sufficient ways of reporting progress will be planned and developed by the Conference Board of Evangelism and facilitated by the DCOMs and District Superintendents.

(4) *Congregations Sponsoring New Congregations* — One emerging emphasis in the general church has been the entering of one or several churches in a mission effort to organize other new congregations — a method freely and successfully used by several other denominations. The Conference Board of Evangelism and Missions will be asked to develop step-by-step materials to instruct individuals and groups of churches in districts and other areas where this is feasible. Members of the CCOM will be trained and available to aid in this process.

(5) *Membership Evaluation and Revitalization* — Instead of older, established churches moving en-toto out to suburban areas and deserting inner city and other areas where a United Methodist ministry is still possible, needed, and necessary, a program of revitalization and redirection of ministry will be initiated in order to allow a congregation, or a portion thereof, to remain in the area and the means to maintain a viable ministry in the area will be made possible. Responsibility for this effort will be a joint undertaking by the Boards of Mission, Worship, and Evangelism.

(6) *Strengthening Social Values* — The Conference Board of Church and Society is requested, in a day when moral restraints and values seem to be collapsing, to develop materials, programs and workshops which will enable the church again to assume its valid role as the "conscience of a democratic society." Events such as the recent conference-wide seminar on "Issues and Answers" should be encouraged and developed further on the local levels to raise the consciousness of our people in addressing such issues as war and peace with justice, racism and genuine love and respect for all people, abortion, the nuclear arms race, ministry to and with the elderly, our responsibility in the voluntary sharing of our wealth and the world's resources with others, world hunger and other vital issues which are numerous.

(7) *A General Planning Session For All Boards and Agencies* — will be set up at Blue Lake's Oakwood Lodge in a simultaneous session, perhaps overnight, in January, 1986. The purpose of the joint meeting will be for inspiration, direction and the developing and sharing of plans under the 1987 yearly theme of "A Ministry of Education and Outreach." It is hoped and anticipated that such will become an annual event.

(8) *Clergy Income Tax Workshops* — will be set up in alternate years, 1986 and 1988, early in the year (January or February) to enable United Methodist clergy to stay abreast of the developing and changing income tax situation, so that they may be knowledgeable enough to fill out their own income tax forms, if they so desire, and, at the same time, take advantage of all viable income tax breaks available. Such workshops will deal specifically with what can and what cannot be done, record keeping requirements, valid deductions, etc.

In a briefer, more concise way, the remaining two years of the quadrennium will see the following objectives pursued:

1987 — A Ministry of Education and Outreach

Goals:

(1) *Sunday School Emphasis* — will emphasize strengthening and growth in the local church school program with added emphasis on outpost Sunday Schools. *Responsibility:* Conference Board of Education.

(2) *Computer Management Program* — an initial effort to link the district and conference officers in a computer system which will facilitate communications, reporting, recordkeeping, etc. *Responsibility:* Conference Council on Ministries — Recommended — a Task Force formed by the CCOM Committee on Research and Planning.

(3) *Clergy/Staff-Supply and Demand Study.* A Clergy Management System — projection of retirements, need of ministers and staff persons for positions available. *Responsibility:* Conference Boards of Ordained Ministry and Diaconal Ministry, Bishop and District Superintendents.

(4) *Family Ministry Emphasis* — A venture in the development of a Christian family life-style, with special district and conference-wide events. *Responsibility:* Conference Board of Education.

(5) Single Ministry Emphasis — to address the needs of the local church in developing a ministry to and with the single adult of all ages. *Responsibility:* Conference Board of Education.

(6) Marriage Enrichment Program. *Responsibility:* Conference Board of Education.
(7) Expand Family Programs at Blue Lake. *Responsibility:* Conference Board of Education and Assembly Grounds Commission.

1988 — A Ministry of Spiritual Development and Missional Concerns

Goals:
(1) Development of Stewardship Month Emphasis — Time, Talent and Treasure. *Responsibility:* Conference Commission on Stewardship — Boards of Evangelism, Education, Worship and Mission.
(2) Emphasis on Total Involvement in the Ministry of Local Church. *Responsibility:* Conference Commission on Stewardship — Boards of Evangelism, Education, Worship and Mission.
(3) Cost Factor/Benefit Analysis of Programs. *Responsibility:* Conference Council on Finance and Administration.
(4) Systematize Reporting Procedures for all Local Churches — further development of linking local churches to central computer system through use of standardized software. Involve more local churches in the computer age. *Responsibility:* Conference Council on Ministries, Research and Planning Committee, Cabinet and Conference Council on Finance and Administration.
(5) Clergy Income Tax Workshops. *Responsibility:* See 1986 Program.

A thousand thanks to those who "give of their best to the Master" through the work of the Council. The gifts of time and talents are considerable and on behalf of the Council on Ministries, we want to register a sincere word of appreciation.

Henry E. Roberts, Chairperson

BOARD OF MISSIONS

The Conference Board of Missions organized itself according to its committee lines at the beginning of this quadrennium. We have planned and dreamed for the four years ahead of us that our conference will grow in its support of World Service and Conference Benevolences — the life line of the church, and increase in our support of Advance Special offerings for causes which appeal to our churches. While we respect the right of all persons to give to the causes they choose, the Board feels that if we are to be a part of the United Methodist Church, then we *must* support the mission program of the United Methodist Church — and this means World Service. Certainly not all World Service funds go to the Board of Global Ministries, but the administrative and salary support of missionaries not underwritten by Advance Special Giving does come from here.

We appreciate and honor the churches at Niceville, and the Lime Springs Charge for their wonderful support of the Hunger Appeal for Africa. They, along with the many other churches of this Conference have given more than $140,000 to this hunger appeal.

This fall, beginning November 17 in Demopolis and that evening in Selma, and then going each evening through Thursday in Montgomery, Andalusia, Troy and Dothan, we will have a series of MISSION RALLIES with The Rev. Dr. and Mrs. Raleigh Pickard as the speakers. The Series will continue on Sunday, November 24 in Mobile, that evening in Pensacola, and on Monday evening in the Marianna-Panama City District. Bishop Lloyd Knox will be with each of the RALLIES, as will the chairperson of the Board, and the Conference Missionary Secretary. This will be a great time of affirmation of missions in our conference.

THE COMMITTEE ON CHURCH EXTENSION

The Committee on Church Extension has during this year assisted the Daphne church with a loan for a parsonage, the St. Andrew Church in Pensacola with a loan for re-roofing, a loan to the Pleasant Grove Church in the Pensacola District for a parsonage, and grants to the Daphne Church, the Pleasant Grove Church, and the Heritage Church in the Dothan District. Ten Dollar Club asking was granted to Allen Memorial Church in the Pensacola District.

THE COMMITTEE ON URBAN WORK

The Committee on Urban Work recommended support for a Doctoral project being done by the Rev. Mr. Lawson Bryan of the Dexter Avenue Church in Montgomery which will seek to foster "reconciliation between the members of the Dexter Avenue Church and the residents of Downtown Montgomery." It is a project with conference-wide application, and will be watched, and made a part of the committee's work.

Ms. Boots Guthrie, Chairperson

THE COMMITTEE ON UNITED METHODIST VOLUNTEERS IN MISSION

During this year, five teams of volunteers went into Mexico, Costa Rica, and Jamaica to assist with buildings, and other projects on a short term basis. There are at least four more planned for later in this year. The Committee on UMVIM is working on a method to assist in reporting, and planning of work teams for visits to countries to assist in mission projects — whether these teams are made up of persons from districts, or local churches. We have done several "in-conference" work projects — notably at Little Zion Church in the Tensaw community in the Pensacola District.

Doug Newton, Ted Hoagland, Co-Chairpersons

THE COMMITEE ON NEW MINISTRIES SEARCH

During the past twelve months, this committee has been engaged in several projects.

At the request of Bishop Knox, they met with the Committee on the Ethnic Minority Local Church, and the Commission on Religion and Race to discuss the Summer project at the Johnson Hill Church in Green County. They also met with representatives of the St. Paul Church in Union Springs to seek to develop a ministry there. They are now working with the District Superintendent of the Troy District, and Dr. Annie Mae Turner, a near neighbor to St. Paul, to assist this struggling church in its ministry to a burgeoning community. If you know of a project with which this committee can assist, please contact the chairperson.

John K. Dickinson, Chairperson

THE COMMITTEE ON PROMOTION AND CULTIVATION

The Committee on Promotion and Cultivation, which is made up of the District Secretaries of Mission, has worked diligently this year in developing the new promotional book, "Third Century Missions." It contains all of the projects which are recommended to the conference for Advance Special Giving. We hope that every church Commission on Missions will study it and plan to accept World Service in Full, and make an Advance Special gift in all of the areas so that they can receive the award as a THIRD CENTURY MISSION CHURCH. This means giving at least $10 in each of the six areas — World Advance Specials, National Advance Specials, UMCOR Advance Specials, African Church Growth and Development Special, World Hunger Special Program, and Conference Advance Specials, and having some type of Mission Education Program in the local church. Any church — large or small — can do these things and make our Conference truly a "mission conference"!

Mrs. Ruth Ann Powers, Chairperson

TASK FORCE ON WORLD HUNGER

In addition to the above committees, our Board, along with the Board of Church and Society, contributes five members each to the Task Force on World Hunger. This Task Force will develop strategies for informing our people about how they can work in our world to eliminate world hunger.

Dr. J.S. Lock, Chairperson, Board of Missions

NOAH'S ARK

Panama City Beach Ministries of the Alabama-West Florida Conference, popularly known as NOAH'S ARK, is the outreaching arm of the churches of the Conference. Located at the center of Panama City Beach, these United Methodist arms reach out to thousands of vacationers in love, witness, and service each year. To accomplish its task the Ark functions in three different ways: (1) A beach retreat center for local church groups; (2) a Christian

witnessing center to vacationers and tourists; (3) a center for service, fellowship, witness, and worship for senior citizen winter residents in the beach area.

Noah's Ark has made more progress since report time last year. We have added two bathrooms to the small dorm. We now have facilities for accommodating four summer retreat groups simultaneously — groups of 40 to 60 in the large dorm; groups of 25 to 30 in the small dorms; groups of 35 to 40 in the motel rooms; and groups of 20 in the three bedroom house. Kitchens are available in all facilities so each group can cook for itself.

These facilities are available for scheduling by any church group who wishes to hold its summer retreat in a beach area. The months of April, May, September, and October are also ideal for retreats since the weather is balmy and tourists are at a minimum. Retreats are the major source of Noah's Ark income.

The three bedroom house was purchased primarily as an adult retreat house but will also be used as an overflow house for summer youth groups of 15 to 20. Purchasing this house was a step of faith and is the first time in Noah's Ark history that the ministry has been indebted. The eventual plan is for the house to be used as the Director's parsonage.

The motel rooms still need more renovating to make them attractive and there is always the need for maintenance for our facilities. Our facilities are now valued at approximately one million dollars and are utilized throughout the entire year.

The summer ministry continues to be very effective in witnessing to the summer tourists. The musical group "Two by Two" is a very effective witnessing group and Huntingdon College is to be commended for their assistance in comprising this group each year.

The winter ministry continues its purpose of meeting the needs of the retired winter visitors in every possible way. We are the center for the "Snowbird" activities seven days a week during the winter season. Approximately 600 people, as members of "Noah's Ark Snowbird Club," participated in our art and craft classes, woodworking shop, games, and other activities. Large numbers of winter visitors were checked at the Blood Pressure Clinics held twice monthly in our Fellowship hall. Each Sunday morning for our worship service the chapel is filled to overflowing. God has richly blessed thousands by the presence of Noah's Ark on the beach during the past year.

Mrs. Juanita Hester of the Millbrook United Methodist Church has produced a slide presentation and makes it available to the people of the Conference for information about Noah's Ark. Mrs. Hester's address is 605 Daffodil Ct., Millbrook, Alabama 36054.

The United Methodist Women continue to promote and support the Ark as one of their projects, for which we should all be thankful.

More and better promotion of Noah's Ark as a summer beach retreat for our Conference is much needed. The churches need to be better informed if they are to take advantage of the facilities which are provided for their use and participation. Ministers of the Conference, the Conference Council, and the Conference staff are called upon and urged to promote Noah's Ark as a Conference program.

Any church that is interested in a representative from Noah's Ark coming to their church to present an informative slide program of the Ark and its activities may call us at 904-234-6062, or write to Noah's Ark, P.O. Box 9376, Panama City Beach, Florida 32407.

Rev. James C. Rains, Executive Director, Noah's Ark

LAW ENFORCEMENT MINISTRIES

Law Enforcement Ministries started in 1969 by H. Paul Mathison, has grown to the point where it is being recognized as something unique in prison ministries, a Church-in-the-Jail. The Church-in-the-Jail performs and carries out the same activities as an "outside" church; except, of course, our parishioners are much easier to locate! Each week the Church-in-the-Jail has three Sunday Morning Services, with regular guest preachers, two Bible Study classes, a Christian Advocate class and a Christian Arts & Crafts class. Our chaplains counsel daily, run a weekly library service and do marriages, burials, baptisms, and sickbed visits. They coordinate guest appearances for Revivals, Gospel sings, Drama groups, and whole Church Choirs. Our volunteers have an active outreach to two other local Correctional Facilities and the County Hospital. One particularly effective activity is the Sunday Evening Visitation, where 20-40 members of local church community visit cell-side with the inmates. Their visits are usually in answer to requests from inmates who have attended one of the Church-in-the-Jail activities. These one-on-one communications, between an offender and a

concerned community member, often have far-reaching effects in terms of changed behavior and in establishing a church relationship on the outside. To staff the Church-in-the-Jail we have two full-time chaplains, three part-time chaplains and 25-30 regular volunteer workers. All of our chaplains and volunteer workers are deeply committed to that part of our Lord's admonition that says, "that which is done to the least is done to me." Matthew 25:31-40

Leroy Greenlaw, Director, Law Enforcement Ministries

BOARD OF EVANGELISM

It is the conviction of the Board of Evangelism that if our Conference program of Evangelism is to succeed, the District Coordinators must be the vital link between the Jurisdiction, Conference, Districts, and the local churches.

The District Coordinators must be trained to function as equippers and enablers of Evangelism to the local churches. The Conference Board strongly encourages the nine District Coordinators to attend the Week of Evangelism at Lake Junaluska, July 28-August 2, 1985. The Coordinators who attend the training event can then conduct training events in their own Districts.

The Board has planned four District Workshops and Rallies on Evangelism for 1985-86. We will endeavor to cover the nine Districts with these four events. Two of the events will meet in small churches and two will meet in large churches.

The Board will plan and help the District Coordinators conduct an overnight planning meeting at Blue Lake for the purpose of preparing the District Coordinators to conduct Church Growth Workshops in each of the nine Districts.

The Board will work with the District Coordinators and the District Council on Ministries to facilitate the work and ministry of Evangelism in each of the Districts where their assistance is requested or needed.

We rejoice that the Alabama-West Florida Conference experienced a net gain in membership of 218 in 1984. 2,585 persons were added on Confession of Faith.

The Board will present the Southeastern Jurisdiction Evangelism Awards to the churches with the highest number of persons on Confession of Faith and the best ratio of persons won on Confession of Faith. We will also present the Denman Evangelism Awards for the minister and the layperson who best represent the spirit of Evangelism in the local church and community.

The Board of Evangelism recommends and affirms the ministries of the Lay Witness Mission, the We Care Mission, the Emmaus Walk and the Blue Lake United Christian Ashram.

The Board feels that the church must seek the conversion of men and women for Christ and struggle to create a world in which the hungry are fed and the oppressed are set free.

If United Methodism in Alabama-West Florida comes to a new understanding of that mission, it will happen in local churches that catch a vision of that mission from both their lay and ministerial leaders. This will make a decided difference in the future of our Conference.

Jerry M. Dooling, Chairperson
Larry D. Bennett, Secretary

THE EMMAUS WALK

The Emmaus Walk has now come to Blue Lake! The first men's weekend was held February 21-24 with thirty-five men to complete the program. March 21-24, fifty-two women attended. This was the fulfillment of a dream for many of our people who had experienced the Emmaus Walk at Camp Sumatanga in North Alabama who wanted to share the experience with persons in the Alabama-West Florida Conference.

The Walk to Emmaus is a beautiful spiritual formation event sponsored by the Upper Room for all of United Methodism. It is now held in forty-five Annual Conferences across the country. It is an intensive weekend of study, fellowship, singing and worship designed to promote personal spiritual renewal and leadership development for the local church.

We are deeply grateful for the guidance and leadership from North Alabama clergy and laity who continue to help us develop the program in our Conference. Bill Miles, who serves as Spiritual Director of the movement in North Alabama, and his staff have been of invaluable assistance. They continue to encourage us with their prayers and participation.

Future dates for 1985 are: Men's weekends, August 22-25, and November 14-17; and Women's weekends, September 5-8, and December 12-15. Further information is available from The Upper Room in Nashville, from Rev. Linwood Lewis, and from Rev. Jim Love.

THE BOARD OF EDUCATION

The members of the Board of Education, especially the chairpersons of the committees, deserve our deepest appreciation for setting the goals, fulfilling the purposes, and doing the work of the educational program of the conference. And the conference staff has been most cooperative in meeting its responsibilities to the board. Under the leadership of the conference program staff, the program of education has made strides which would make any conference proud. The work of the Board of Education has been fulfilling and challenging, and it has been a delightful means of service to the Church during these last four years.

Linwood A. Lewis, Chairperson

The Camping Committee program continues to be a very exciting and successful arm of the Board of Education. The Camping season of 1984 involved 1,719 campers and counsellors. This figure includes both regular and specialty camps. The Camping Program provides a great ministry for children, youth, and adults in our Conference. The camps are well-planned with the major concern being the development of spiritually sound children, youth, and adults in the beautiful setting of Blue Lake.

The Camping Committee met in August and heard one success story after another from the camps held in 1984. These camps touch a variety of needs, from confirmation to missions, from the disadvantaged to those who are looking simply for encouragement. Our programs enrich so many lives.

The Annual Conference delegates can help in three very special ways in 1985. First, if each delegate will study the Program Calendar of the Conference and the registration form from the various camps so they know what camps are being held; second, if they can identify the needs of the churches and third, if each delegate will encourage the people in their communities back home to participate in the camps, we will all be helped.

One of the greatest beliefs of our faith is that we are concerned with the giving of our gifts after the example of our Lord. Seeing to the operation of these camps is never simple. It takes much time from many people and financial contributions and spiritual support from each church in our Conference. Please remember the work of the Blue Lake Camping and all who participate, be they children, youth, or adults, are richer for their experiences.

The Children's Committee looks forward to providing training experiences which address the spiritual growth of children and the pressures of daily living as experienced by children.

The Committee addressed several areas of concern for 1984-1985:

1) To explore alternatives for ministry with children, the Children's Committee sponsored a workshop entitled Summertime Ministry With Children. Under the leadership of Dottie Rogers, Cecile Beam, our keynote speaker from the Board of Discipleship, with outstanding leadership from our conference provided ideas for ministry in eight areas: Outdoor Education, Intergenerational VCS, Early Methodist Celebration — Alternative to VCS, Enrichment Program, Day Camping, Sunday School Specials, Conversation and questions with Cecile Beam, Who Me, Teach VCS.

2) During the Parenting Weekend, "Sounds of Love," Dr. Charles Britt shared the Traits of a Healthy Family: Wholesome Family Relationships and Christian Parenting through Love and Faith. The Parenting weekend included Children's activities concurrent with the adult theme. The Committee is grateful to Francine LeSchmidt for her leadership in this event.

3) Confirmation Celebration was a great success. It is a time when the Committee encourages all children and youth confirmed into the churches of our conference to share in a one day celebration of this very important time in his or her life. Due to cost, the Children's Committee plans to sponsor Confirmation Celebration every two years. The next event is scheduled for 1986.

4) Due to the success of Camp Quarter Note, it moved to Oakwood last year with one hundred participants. The Committee has another one planned for 1985.

As the Children's Committee looks to the future, it encourages all District Children's coordinators and others who are interested in children's ministry to attend the National Conference of Ministry in Nashville July 29-August 2, 1985.

Secondly, to support children's coordinators and others who work with children, the Committee is in the process of developing a resource book for local church children's coordinators, and the resource book will include a list of resource people in children's ministry.

Thirdly, to help parents and children with their spiritual growth and the environment in which they live, several ideas are in the planning stage: Step-Parenting, a follow up of Focus '85, Ministering to children of divorced partners, Ministering to children of physical abuse and a children's lab school.

The Sunday School Committee is pleased to report on the success of the fourth annual Sunday School Weekend, held at Blue Lake, September 21-22, 1984. The Committee is pleased with the enthusiastic response of the 280 persons attending this training opportunity. We are happy to report that we had an increase in the number of persons attending who had never been to Blue Lake. Their evaluations were very positive and we feel that the fifth annual Sunday School Weekend will again show an increased attendance. Sunday School Weekend 1985 has been set for September 20-21, with the theme "Evangelism in the Sunday School." We have a class planned for pastors which will be taught by Bishop Knox. This Committee works about two years ahead to cause a successful Sunday School Weekend to happen. We will continue to recruit the most capable leadership available and to plan workshops that will meet the variety of needs of the local church. This Committee will be sponsoring a Sunday School Growth and Renewal Workshop to be held in April, 1986 at Blue Lake. The Staff Leadership will be from the Board of Discipleship in Nashville. The exact date will be finalized soon.

It is our recommendation that Christian Education Sunday continue to be observed on the fourth Sunday in September. The local churches are encouraged to emphasize the importance of Christian Education and to express to teachers and leaders appreciation for their gifts of extra time, special talent, and understanding love.

The Older Adult Ministries Committee. Realizing that due to better health care and God's grace, the life expectancy of persons is growing longer, we encourage every local United Methodist Church in the Alabama-West Florida Conference to place great emphasis upon ministry to and with older adults in their parish. Suggestions and/or requests for aid in development of such ministries can be sent to Conference headquarters in Andalusia for referral to the Committee on Older Adult Ministries.

The highlight of the year was Older Adult Assembly at Blue Lake, May 13-16, 1985. The inspirational speaker was Reverend Joe Neal Blair, Associate pastor of the First United Methodist Church, Prattville, Alabama. The theme for this year's Assembly was: "Claiming Your Freedom." The Reverend Syd Lock, pastor of First United Methodist Church, Fort Walton Beach, Florida, was our banquet speaker. We encourage every local church to see that older adults from your church have an opportunity to attend this Assembly which is held each year, beginning on the Monday after Mother's Day and concluding with lunch on Thursday.

This past October we did not have our annual trip, but plans are underway to go to Lake Junaluska Assembly either on October 15-18 or October 22-25, 1985 for the FALL FLING. The choice of dates will be finalized in a few days. Encourage people from your church to attend.

BOARD OF HIGHER EDUCATION AND CAMPUS MINISTRY

Report No. 1

Education and ministry to students have always had a high priority with people called "Methodist." From John Wesley to Francis Asbury, to the founders of Huntingdon College and Birmingham-Southern College, to the establishments of Wesley Foundations, the tradition goes on. The Board of Higher Education and Campus Ministry is proud to serve the

Alabama-West Florida Conference to foster quality education and student development in a Christian Community of learning and fellowship.

The BHECM met three times during this conference year. The first meeting was in October for the purpose of receiving reports from all the Wesley Units and to establish the percentages for the distribution of the Wesley Foundation Funds. It was during this meeting that goals were proposed for the quadrennium. The second meeting was in January. Fall reports were received from Birmingham-Southern College and Huntingdon College. The 1986 budget requests were received from the Wesley Foundations. The third meeting was held in March to consider Trustees and Board of Directors nominations. Many other pertinent issues were dealt with in each of these meetings. Foremost was the establishment of the structure of the Board. The Board will function with three committees: Higher Education (our colleges), Campus Ministry (our Wesley Units), and Special Funds. Four primary goals were adopted: (1) Provide training and motivation for District Directors and local Church Representatives; (2) Promote Higher Education and Wesley Foundation Funds for 10% increase; (3) Assist colleges in recruitment; (4) Thoroughly inform local churches about Birmingham-Southern College, Huntingdon College and each of the Wesley Units. The BHECM is working with the BHECM of North Alabama Conference for a joint training event for August or September.

Report No. 2

APPORTIONMENTS

The 1984 Annual Conference approved a plan of support for Huntingdon College and Birmingham-Southern College for the years 1985, 1986, 1987 with the amount to remain fixed. (See Journal 1984, p. 252, Report No. 3). Below is a composite report of the askings and receipts since 1981. Attention is called to the steady increase each year.

	Wesley Foundation Fund		Huntingdon/ Birmingham-Southern		Student Aid	
	Askings	*Receipts*	*Askings*	*Receipts*	*Askings*	*Receipts*
1982	75,000	54,859	354,051	227,129	not in budget	
1983	90,000	62,862	357,308	216,288	80,000	49,491
1984	90,000	63,971	358,578	219,182	80,000	52,794
1985	90,000	approved	376,939	approved	80,000	approved
1986	100,000	proposed	376,939	proposed	80,000	proposed

The percentages for the distribution of the Wesley Foundation Funds to the Wesley Units are as follows: 51.5% Auburn, 9.5% Livingston, .6% Marion, 13.4% South Alabama, 24.5% Troy. The remaining .5% is held in escrow for grants.

Other special funds receive our endorsement and promotion. These are the Black College Fund, the Hispanic, Asian, Native American Fund, Ministerial Education Fund and United Methodist Student Day. Our churches contributed $236,905 to these funds during 1984. Our Board participates in the Conference Merit Scholarship Program. United Methodist students attending a United Methodist College are eligible for these scholarships.

Report No. 3

PROPOSALS

1. We propose that the Huntingdon-Birmingham Southern funding plan as adopted in 1984 be continued with apportionment being $376,939 for 1986.
2. We propose that the Huntingdon College Student Aid Fund for 1986 be $80,000.
3. We propose that each District Director of Higher Education be a voting member of the BHECM.
4. We propose that each local church establish a goal of 10% increase in giving to Huntingdon-Birmingham Southern Fund and to the Wesley foundation fund for year 1986.
5. We propose that each local church have (as required by the *Discipline*) a Local Church Representative of Higher Education and Campus Ministry.
6. We propose that District Directors report semi-annually to the District Superintendent on the work that is being done in the local churches concerning higher education and campus ministry, and that the District Superintendent forward a copy to the chairperson of BHECM.

Report No. 4

TRUSTEE AND DIRECTOR NOMINATIONS FOR COLLEGES AND WESLEY FOUNDATION UNITS

Trustees — Huntingdon College

Class of 1986:
Clerical: Rev. Asa Boozer, Rev. Charles R. Walker
Laity: Mrs. Ann Bedsole, Mr. A.F. Delchamps, Jr.
At Large: Judge Truman M. Hobbs, Mrs. Isabelle Thomasson, Mrs. Diane S. Wendland, Mr. Jack Hurley

Class of 1987:
Clerical: Rev. David Chunn, Rev. J. Walter Ellisor
Laity: Dr. Charles G. Tomberlin, Mr. Leon Hadley
At Large: Mr. Winton Blount, III, Mr. Jack Boykin, Dr. W. Foster Eich, III, Mr. Robert Weil

Class of 1988:
Clerical: Dr. John Ed Mathison, Dr. Henry E. Roberts
Laity: Mr. Alto V. Lee, III, Judge Philip Dale Segrest
At Large: Mr. Philip A. Sellers, Mr. James W. Wilson, Jr., Mr. James G. Martin, Dr. Charles Lester, Mr. W.S. Brewbaker, Sr.
Clergy at Large: Bishop J. Lloyd Knox

Life Members: Mrs. Jean B. Lane, Mrs. Julia W. Russell

Trustees — Birmingham-Southern College

Class of 1986:
Clerical: Dr. T. Leo Brannon and Rev. Joe Ed Hastings
Laity: Mr. Joe Smith and Mr. Lem Morrison

Class of 1987:
Clerical: Dr. Karl K. Stegall
Laity: Mr. Excel Watson

Class of 1988:
Clerical: Dr. Stephen F. Dill
Laity: Mr. Larry Striplin

Clergy at Large: Bishop J. Lloyd Knox, 1988
Laity at Large: Mr. Ken Liles, 1986

At large: Rev. Chester Brown, Dr. Sam K. Cohn, Mr. Paul Kassouf, Mr. John McMahon, Mr. William Rushton, Mr. Donald Hess, Mr. Charles Daniel, Dr. Arthur Freeman, Mr. Glenn Ireland, Mr. Philip Jackson, Mr. Ronald Kuehn, Ms. Katherine McTyeire, Mr. C.A. Costanzo, Mr. John Harbert, Mr. Jimmy Lee, Mr. Clay Long, Mr. David Baker, Mr. Carl Bailey

Life Members: Mr. Joseph Bruno, Dr. Paul Clem, Mr. Frank Dominick, Mr. Hansell Hulsey, Rev. Otis Kirby, Mr. Taylor Kirby, Mr. Frank Spain, Bishop Paul Duffey, Ms. Julia Barber, Mr. John Evins, Dr. Allen Montgomery, Dr. Denson Franklin, Mr. Elton B. Stephens, Ms. Corinne Gay, Mr. B.A. Monaghan, Mr. Sim Wilbanks

Honorary Life Member: Bishop Robert C. Morgan

Directors — Auburn Wesley Foundation

Class of 1986: Rev. Donald K. Fuller, Mrs. Frances Hale
Class of 1987: Rev. Dr. Frank Hyles, Mr. Richard Lane
Class of 1988: Rev. B. Gene Williams, Mrs. Elaine Grove
Class of 1989: Rev. Daniel W. Morris, Mr. Steve Ellis
North Alabama Representative: Rev. Ken Dunivant
Member-at-Large: Mr. Russ Peters

Directors — Livingston Wesley Foundation

Class of 1986: Mrs. Osto Harwell, Mr. Nathaniel Reed, Mr. Ken Hundley
Class of 1987: Mr. Coy Mills, Jr., Mr. Clinton McClure, Rev. R. Bruce Johnson, Dr. Fred Sakon

Class of 1988: Rev. Charles B. Craddock, Rev. Howard Bozeman, Mr. Joey Coxwell, Mr. Robert P. Upchurch, Mrs. Jane Watson

Directors — Troy State University Wesley Foundation

Class of 1986: Dr. Peter Howard, Mrs. Jo Harvell, Mr. Harold Webster, Mrs. Mary Jim Cain, Mr. Charles Nelson

Class of 1987: Rev. Thad Chesser, Mrs. Rhetta Johnson, Rev. Marvin Vickers, Mrs. Linda Grice, Mrs. Verbie Curtis

Class of 1988: Mrs. Marie Clark, Dr. Norma Mitchell, Mr. Sidney Starling, Mr. Billy Walters, Mr. Bill Stuart, Miss Lurianne Folmar

Directors — University of South Alabama Wesley Foundation

Class of 1986: Mr. Jim Trout, Mr. K. Zalma Chitty, Rev. Dick Wright, Rev. Don Brill, Mrs. Diane Beers, J. LaLand Ellisor

Class of 1987: Mrs. Charles Ratcliffe, Rev. Tim Thompson, Rev. Ted Hoagland, Rev. Bob Penton

Class of 1988: Mrs. Dottie Rodgers, Mr. H. Clay Turner, Rev. Jeff Spiller, Rev. Ben Sawada, Mr. Alex Howard

Ex-Officio: Wesley Director, Mobile District Superintendent, Rev. Carl Herndon, Dr. T.G. Jackson

Directors — Marion Wesley Foundation

Class of 1986: Mrs. Sandy Workman, Mrs. Leo Nichols

Class of 1987: Mr. Tim Tucker, Mr. Donny Barton, Mrs. Lois Nichols, Mrs. Earle O. Anderson

Class of 1988: Miss Patricia Thompson, Mr. Louis McBride, Mrs. Beth McLendon

Carl Herndon, Chairperson

EDUCATIONAL MINISTRIES WITH THE CHURCH

HUNTINGDON COLLEGE

Highlights of continuing education programs of Huntingdon College Educational Ministries With the Church include the following completed and/or projected events:

School of Laity

Since its beginning in the spring of 1980, the School of Laity has experienced continued growth with the largest enrollment to date (205) for the current school year. This is a significant increase in the participation of laity seeking a deeper knowledge and understanding of the Bible. A total of 817 laypeople have enrolled in these 16 hour courses with 698 completing requirements for credit.

BIBLE STUDIES FOR ADULTS: Responding to requests for more in-depth study of the Bible, a new series of six courses was designed including three courses in the Old Testament (The Drama of Creation and Redemption, The Kingdom and the Prophets, From Catastrophe to New Hope) and three New Testament courses (The Good News of Jesus Christ; Paul, the Missionary and the Spread of the Gospel; and, The Development of the Church).

SPIRITUALLY SPEAKING — A LAY SPEAKER TRAINING CERTIFICATION COURSE. Co-sponsored by Huntingdon College and the Montgomery District of the United Methodist Church, this course has been taught concurrently in Montgomery and in Auburn under the leadership of Dr. John Van Valkenburg of Montevallo University with Dr. Roger Dick Johns assisting in teaching. Forty-six persons attended the sessions for personal enrichment as well as for Lay Speaker certification or re-certification.

Continuing Education Events

CHRISTIAN STORYTELLING EVENT: "Expressing Our Faith Through the Art of Christian Storytelling" was the theme of a workshop held at Huntingdon on April 20. Taught by Sarah Jane Tackett of Birmingham, the workshop concentrated on expressing faith through the stories in the Old and New Testaments of the Holy Bible, stories found in Church History and the modern church, and personal stories of what God is doing in our lives today.

SECOND BIBLE ALIVE SEMINAR PLANNED FOR 1986: The "Bible Alive Seminar" led by Dr. Jim Fleming of the Jerusalem Center for Biblical Studies held in August received an

enthusiastic response and positive evaluation by the more than 500 persons who attended one or more of the three days of classes.

The Bible Alive Seminar II is planned for August, 1986 when Dr. Fleming is scheduled to return to Huntingdon. The seminar will include both Old Testament and New Testament study.

TEACHER TRAINING AND DEVELOPMENT EVENT: We are currently in consultation with Dr. Roy Ryan of the General Board of Discipleship, The United Methodist Church, and program staffpersons of our Alabama-West Florida Conference Council on Ministries in planning a second Teacher Training and Development Event for training teachers (district level) of teachers in the Sunday School (local church) in understanding and use of the Bible in teaching. Detailed plans will be announced.

CELEBRATING PASTORAL MINISTRY — RENEWAL OF A COVENANT: This one-day event was held in cooperation with the Birmingham Area Board of Pastoral Care and Counseling. Bishop J. Lloyd Knox, Resident Bishop, Alabama-West Florida Conference; Bishop Emerson Colaw, Resident Bishop, Minnesota Area, The United Methodist Church; and Dr. Ralph K. Bates were the featured speakers under the leadership of Rev. Charles Alexander, Executive Director, Birmingham Area Pastoral Care and Counseling. One hundred forty-four, (144), clergy and spouses participated in this event.

DOCTOR OF MINISTRY DEGREE PROGRAM: This degree program of Candler School of Theology, Emory University, hosted on Huntingdon College Campus was completed this year with Dr. Walter Lowe of the Candler faculty teaching the required course. Ministers enrolled in the program from Alabama, Tennessee, Mississippi and Florida are completing final requirements on the Candler School of Theology campus.

Institute of Religious Drama

In the fall, the Pulpit Players performed for the Montgomery Museum of Fine Arts in their featured series, "A Conference of Religious Arts." The Pulpit Players are currently concentrating on enlarging their repertoire of Christian drama.

In response to requests from local church groups for assistance in creating and/or strengthening local church drama for education and worship, the Institute has engaged a professional Christian drama group to come to our area for this purpose.

CHRISTIAN DRAMA WORKSHOP: After Dinner Players, a Christian Drama group from Houston, Texas, will come to Huntingdon June 7-9, 1985, to conduct this Christian Drama Workshop. A professional theater company of gifted performers, the Players share a commitment to Christ and to craftsmanship through the performing arts. Since 1967, the A.D. Players have been offering their fresh, dynamic presentations illustrating Bible truths in every day life as they have performed throughout the United States, Europe, and Canada.

Mary Ellen Bullard, Director

BOARD OF CHURCH AND SOCIETY

Report No. 1

As the Board of Church and Society for the new quadrennium makes its first report to the annual conference, it reaffirms the commitment of the previous quadrennium's Board to seek the application of the total gospel to the lives of men and women and children, all of whom are Christ's brothers and sisters, for whom he died, for whom he rose from the dead, and over whom he reigns as Lord. The present members of the Board believe, like its predecessors on the Board, the Christians must faithfully demonstrate to all persons that the reconciliation which was effected through Jesus Christ involves personal, social, and civic righteousness. The Board members are fast learning that such a theological orientation makes great demands upon its adherents, and is in earnest prayer that it shall not fail to shoulder those demands in a spirit of responsible discipleship.

The Board first convened on September 14, 1984, and spent two days seeking a direction for the years ahead. After much consideration, it became the consensus that its first efforts ought to be toward linking the Board members with the thoughts and needs of local church members. It felt that it would then be in a better position to offer some constructive ways people might approach some of the concerns they had raised.

To pursue that goal, district workshops were set up throughout the conference. In some districts, the workshops were part of a general day set aside for all boards and agencies to be

represented. In other districts, the workshops were independently scheduled. The participants from local churches were asked what they felt were key issues of the day, how they viewed the area of Church and Society, and how they and their churches could best be helped. The responses were very revealing and useful to the board.

A conference-wide weekend at Blue Lake was set up to expose any who would attend, to the overall thrust of the work of the conference Board, and to offer specific helps in confronting issues which the District workshops had shown to be of highest interest among local church people. This event had for its theme "Our Church At Work: Issues and Answers." It was held May 10-11, 1985, and so was beyond the deadline for the submission of this report. The highlights of this event will be presented to the annual conference when the Board's report is given.

Three other major concerns have drawn the attention of the Board in this first part of its 4-year term. First, it has accepted an invitation from the Board of Missions to form with them a Task Force on Hunger, which will become a group with its own officers and agenda. It has supplied five of its Board members for the Task Force and the Board of Missions has supplied five of its members. The Board of Church and Society will help fund the Task Force and support it in any way it can. May it stir the conscience of this conference on this explosive issue.

Secondly, the Board of Church and Society has been concerned with seeking an increased level of funding through the conference budget. It has been woefully low in past years. It made a sincere appeal to have funding significantly raised for 1986 and, if the conference approves the recommendation of the CFA, this will be done. The Board is grateful, and it hopes this signifies a healthy trend for the future.

Thirdly, the Board has attempted to increase the involvement in and support for the Cooperative School of Christian Mission by its members. It is a co-sponsor of the School, along with the United Methodist Women and the Board of Missions. It has always had a good representation at every level of planning and work. But often the overall attendance of Board Members at the school has been slack. The members of the Board covenanted together in January to have every Board member present at one of the sessions of the 1985 School (August 6-9 and August 9-11). Follow-up efforts to make good on this pledge have been undertaken.

The emphasis for the next year, and the next three years, of the Board is in the process of emerging in the aftermath of this year's contact with local churches and the May weekend. As it assesses the results of this attempt to relate the Board to the lives of those it serves in this conference, it is its conviction that it must somehow both honor the input from the people of the conference and keep faith with its own sense of what it is God would have it lay upon the heart of His church. If the Board of Church and Society does that, it should be able to fashion an agenda which will be both responsive and responsible. To that end the Board members devote themselves in the months ahead.

Report No. 2

The Board of Church and Society presented a weekend workshop on May 10-11, 1985 at Blue Lake, open to all. It was entitled, "Our Church at Work: Issues and Answers." The Board spent eight months in planning this event and secured able leadership for it. Dr. James Logan, Professor of Systematic Theology at Wesley Seminary in Washington, D.C., was to keynote the weekend on Friday night, but he severely broke his shoulder in two places just days before the weekend and was immobilized. Under doctor's orders, he canceled his entire schedule for six weeks. Unfortunately, we were victimized by this.

However, a fine videotape on the Social Principles, featuring Bishop James Thomas of East Ohio, was presented and well received. This was followed by a panel discussion led by General Board of Church and Society staff persons from Washington and members of our conference Board. There was good feedback from the audience on this. It challenged us to better understand the spirit, as well as the letter, of United Methodist policy statements on key issues.

Saturday morning, all divided into classes to deal with specific matters: Hunger, led by Foy Campbell; Peacemaking, led by Mary McMillan and Jan Hulbert; Aging, led by Cassandra Johnson of the General Board; and Ethical Choices, led by Carolyn Minus of the General

Board. This gave participants a chance to experience grappling with the details of an issue and trying to come up with insights and help for decision-making and action.

There was a session on Saturday afternoon on applying issue concerns to the local churches. Carolyn Minus led this. She helped us see how we could help our local churches and communities deal with issues in a responsible way as Christian people. Then, we held a closing worship celebration which expanded our view of involvement to include the entire world, all of God's children.

The total attendance was about 40 people, which made this the largest gathering sponsored by the Board of Church and Society in many years. The participants were well balanced between clergy and laity, and they came from every district in the conference. According to evaluation forms they filled out, it seems as though this was an impressive and valuable experience for many. We are encouraged by the response and believe that such efforts can be repeated in the future to good advantage.

We take this chance to commend two things to all churches in the conference, both immediately ahead. One is the observance of World Order Sunday and the collection of a special offering on that day for Peace with Justice work. Half of the offering goes to the General Board of Church and Society, half stays in the conference to be used by our Board for peace work. Any church which has not already observed this day is urged to use July 7 because of its proximity to July 4th. The other matter is the Bishop's Peace Initiative Conference, which is to be at Huntingdon College on June 15. More information on this is available at our Church and Society display table at this annual conference, as well as in the May 31st *Advocate* edition. Our Board fully endorses this.

Spencer Turnipseed, Chairperson

COMMISSION ON RELIGION AND RACE

The church of Jesus Christ exists in and for the world. It is primarily at the level of the local church that the church encounters the world. The local church is a strange base from which Christians move out to the structures of society.

It is the function of the local church to minister to the needs of the persons in the communities where the church is located, to provide appropriate training and nurture of all age groups, cultural groups, racial groups, ethnic groups and groups with handicapping conditions as minimal expectations of an authentic church. (1984 *Discipline:* Par. 202)

It has been said that the closer one comes to the local church, the more difficult it is to find racial and ethnic inclusiveness. It does not have to be the case. It is clear that many church members do not wish to change traditional social and religious patterns. It is equally true that those who have worked long and hard for an inclusive church feel that their good intentions are not appreciated and feel unwanted or rejected. Perhaps you saw the cartoon that pictured two women talking, one white, the other black. One said to the other, "It's not that you are moving too fast; it's that you are moving too close."

"While racism remains a persistent phenomenon in society and church, it can and is being confronted throughout the denomination. However, it is still a truism that the closer one gets to the local church, the clearer are the evidences of racism." (page 1, report of General Commission on Religion and Race to the 1984 General Conference)

The SEJ Task Force on Religion and Race reporting to the 1984 Jurisdictional Conference named Alabama-West Florida as one of those Conferences that does not and has never had a district superintendent who is an ethnic minority member of our conference. The report also points out that we have no ethnic minority staff person. It was further stated that among those chairpersons of committees and commissions there are few if any from the ethnic minority membership. (Daily Christian Advocate, July 17, 1984, page 5)

The Commission is indebted to Dr. Gilbert Caldwell of the Federal Commission on Religion and Race for an inspirational and informative training event held at Blue Lake, August 24-25, 1984. Using the *Discipline* and the Bible, Dr. Caldwell challenged us to sensitize the conference to new strategies of opportunities and responsibilities that belong to each one of us.

Several commission members attended a Joint Meeting of the Board of The Ethnic Minority Local Church Committee, The Commission on Religion and Race and The New Ministries Search Committee of the Board of Missions chaired by Dr. Roy Sublette. Under his able leadership a list of priorities was established. It was recognized that new strategies of creativity

are essential. A cooperative spirit prevailed and it is our prayer that it may spread throughout the agencies of our conference.

I attended the SEJ Training on Religion and Race at Lake Junaluska the first week of December 1984. Members of the General Commission gave us significant leadership further expanding my understanding of the awesome task that is before the conference commission and for every local church. Discussions focused on three (3) major areas of activity: Advocacy, Monitoring and Programming.

Reports made to the General and Jurisdictional Conferences by Religion and Race Task Forces represent considerable work, sweat and tears by those that have been moving against insurmountable odds. The General Conference appropriately placed strong emphasis on the legislation establishing the responsibilities of the Annual Conference Commission on Religion and Race. These documents are only verbal expressions of nothingness unless they are personalized into activity by the particular agency to which they are directed. We encourage every member of this Annual Conference to study carefully the 1984 *Discipline*, paragraph 739, pages 375-378. The Commission will endeavor to fulfill every word of these pages and we plead for your support and cooperation.

The Commission has an uphill struggle if it fulfills all the responsibilities laid out in the *Discipline*. Paragraph 739.3 lists 14 avenues of programing, examining, working with, consulting, serving, coordinating, providing, reviewing and evaluating the steps taken by the Annual Conference to insure ethnic minority inclusiveness at all levels. Problems that plague us will not go away without concerted effort on the part of all of us. We are planning significant programs to be presented in the near future and challenge you to grasp every opportunity to eliminate the barriers that are called racism. Section 3.c says that the commission should "work with Annual Conference boards and agencies as they seek to develop programs and policies of racial inclusiveness."

ADVOCATE

Recruitment

The Report of The Jurisdictional Task Force on Religion and Race pointed a critical finger at The Alabama-West Florida Conference as not having any ethnic minority representatives on the Cabinet, Conference Staff or leadership positions of Boards and Agencies. Perhaps this was unfair considering the limited number of ethnic members of Annual Conference. Only a small number of the ethnic Churches are salaried at the level from which selection for these positions comes. Unless there is an increase in the upper level of appointments available for ethnic ministers, I fear it will be a long time before we will be free from criticism.

We encourage Bishop Knox, the District Superintendents and the Large Membership churches in the urban area to consider:

Establish an associate minister position with primary responsibilities of creating ministry to and with the ethnic community. This could open avenues that could result in new churches being organized. This would add new meaning to the process of recruitment in our Conference.

With some imagination we should be able to name benefits from such positions.

Missions

The Board of Missions has led the conference in World Wide Missions that attract great attention and response. Achieving recognition in reaching the FOUR LANES PLUS TWO goal is an effective vehicle that continues to increase our giving to Missions. Perhaps another LANE could be added to the FOUR making it FIVE LANES PLUS TWO. Designate the fifth lane as LOCAL MISSIONS. It is assumed that every local church is aware of local needs and will automatically respond to those needs. This is not necessarily so in all situations. Under excellent leadership through the Board of Missions, perhaps a Task Force on Local Missions could be established to give leadership in this area. 730 (16) Responsibilities of Annual Conference Board of Global Ministries; Page 350, "To envision and engage in imaginative new forms of Missions appropriate to changing needs and to share the results of experimentation."

Church Extension

There are forty-eight ethnic churches in the Alabama-West Florida Conference: Andalusia District, 4; Dothan District, 0; Mobile District, 3; Pensacola District, 3; Troy District, 3; Demopolis District, 22; Marianna-Panama City District, 0; Montgomery District, 12; Selma District, 1.

With the new church development emphasis in the capital fund drive efforts should be increased to develop new congregations in ethnic communities throughout the conference. The district listings above may give indications where to begin these efforts.

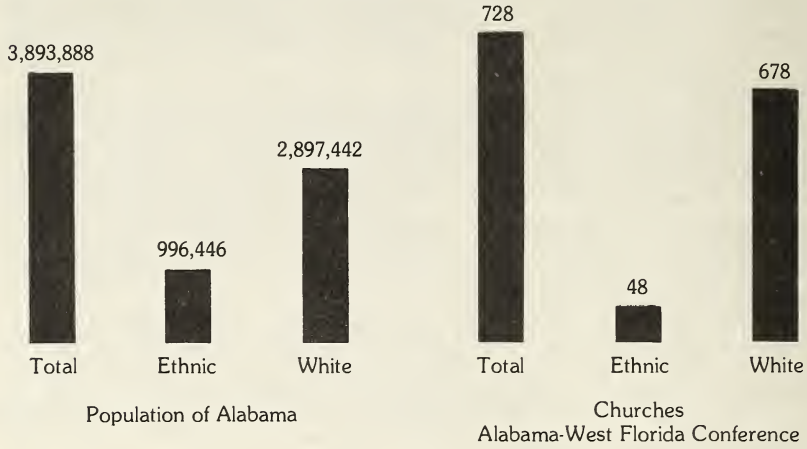

Evangelism

Racism has been cussed and discussed as being a political or social issue. Isn't it time we acknowledge that Racism is a theological issue for racism denies so many of the Biblical truths. Therefore, racism is sin and will plague us until we begin at confession. The Board of Evangelism can give us guidance.

Local Church

The commission encourages every local church to establish intentional Ministries to and with the ethnic minority community. Establish ministries that will meet the need of the people. Every community has the poor, the uneducated, those without skills, those that are beaten and battered by society that has passed them by. Too often we are judges rather than understanders and friends.

We request that you be creative in celebrating Merger, Black History, acknowledge achievements by ethnic minority individuals within the area, etc.

Our conference apportionments are important and we encourage full acceptance and payment of every item. Often those who need us most are the ones we deny.

MONITORING

Plans are being developed for questionnaires to be distributed early in 1986 for the purpose of evaluating the programs and actions of the boards and agencies to determine if the policies are consistent with the meaning of inclusiveness.

739.3 "The Annual Conference commission will assume responsibility for such matters as:

b) Examining ethnic minority representation on all of the conference boards, agencies, commissions and committees as well as the governing boards of related institutions. After such an examination, appropriate recommendations for total inclusiveness shall be made to the Annual conference."

m) "Evaluating the efforts of merger and making appropriate recommendations to the Annual Conference."

n) "Reviewing the Annual Conference practices of employment of Annual Conference programs, business and administration and office personnel and reporting and recommending to the Annual Conference steps to be taken to actualize racial and ethnic minority inclusiveness; reviewing the Annual Conference related institutions such as colleges, hospitals, homes for the aged, child-care agencies, etc., concerning their practice of racial and ethnic minority inclusiveness in clientele and employment and reporting to Annual Conference session."

PROGRAM

We know that everybody is just holding their breath until they hear the exciting plans for programs we have laid out for the near future. Events held by the Commission on Religion and Race do not generate top priority in most of your scheduling. Thank goodness that is going to change.

Committees and Task Forces are being organized to plan and present several positive events that meet the needs of people, such as:

1) Workshops in each district on Careers and Employment
2) Missions to local areas
3) Stewardship in the ethnic church
4) Celebrate Merger; success and failure
5) Celebrate Black History; Martin Luther King's Birthday; Identify injustices
6) Evangelism leading toward new church organization
7) Establish a Talent Bank from throughout the conference so that on-going training up-dates skills and abilities for those who seek it
8) Gather data on injustices that inflict pain and suffering
9) Recruitment of ministers and lay workers who are willing to be identified as Risk-Takers for the sake of Our Lord and His Church
10) Power-sharing
11) Intentional ministries *to* and *with* the ethnic minority community that is close by every local church in our conference.

SUMMARY

The commission will endeavor to fulfill the mandate given to us by General Conference. We sincerely seek your fullest participation with us. Statements have been made that significant growth in membership will come only through new church development. This may be, but it appears to us that a tremendous opportunity is at all of church's doors. We can put aside old fears and prejudices for the Gospel of Jesus Christ requires it and the Church is moving ahead as agents of reconciliation.

Curtis S. Ford

ETHNIC MINORITY LOCAL CHURCH COMMITTEE

The EMLC Committee has met several times during the Conference Year attempting to study guidelines, formulate goals and priorities, consider applications for funding and implementing plans to make a study of local churches and institutions within the conference that are potential worthy recipients of EMLC support. The process has, of necessity, been relatively slow but considerable progress has been made. Some grants have been awarded. A standard procedure for submitting applications has been instituted and all ethnic minority local churches have been notified and furnished with application forms. A meeting was held at Toulminville-Warren Street United Methodist Church on April 25th to review all applications received through April 20, 1985.

We feel that we are now prepared to be more effective in applying ourselves to our incumbent responsibilities during the remaining years of the 1984-1988 Quadrennium. Plans are being made for a Conference Committee to attend a special training event sponsored by the General Church during September, 1985. The committee solicits the prayers and support of all members of our conference in our effort to achieve success.

Richard Walker, Jr., Chairperson

BOARD OF HEALTH AND WELFARE MINISTRIES

Report No. 1

The United Methodist Church is very much involved in the health care concerns and the well being of people all across the world. Genuine concern for human health and welfare, shown at its best in unselfish service, is freedom's best safeguard. So strong was this concern among early Methodists that John Wesley gave his motto of service: "Do all the good you can,

by all the means you can, in all the ways you can, in all the places you can, at all the times you can, to all the people you can, as long as ever you live."

When we render acts of service in His Name, we are ministering in the Master's stead — "Inasmuch as you have done it unto one of the least of these my brethren, you have done it unto me."

The Board of Health and Welfare Ministries of the Alabama-West Florida Conference seeks to express this God-given caring for all persons. This caring concern is in part reflected by the reports of the United Methodist Children's Home, the Methodist Homes for the Aging, and Golden Cross, that follow in this report.

For a long time in the church we have had intentional ministries for children, youth, young adults and, more recently, families. We have not had such a ministry for older adults on the assumption they were covered under the heading of adult or family ministries. It appears that we need to develop one.

For the first time in human history many of us will live out much of our life span into old age. We have never been confronted with so many older people who represent such a large proportion of our society and church membership. We need to find and lift up adequate role models for these later years.

Never have older people been so well equipped to make a significant contribution to society and to participate in ministry. For although we are living longer, older people are often healthier, better trained, more broadly experienced, and more active than any other generation of the elderly in any society.

Due to the growing older adult population in our geographic area, our Annual Conference should "address" this intentional ministry with caring concern.

Please read carefully the report on Golden Cross noting the number of persons served and the procedure for applying for financial help from the fund.

GOLDEN CROSS SUNDAY IN OUR ANNUAL CONFERENCE WILL BE OBSERVED ON SEPTEMBER 8, 1985, THE SUNDAY AFTER LABOR DAY. Please encourage your pastor to observe that day with a special offering.

All United Methodists have a share in the free care given by Health and Welfare agencies of the United Methodist Church around the world, which is five (5) times more than the annual budget of World Service .... and that amounts to several million dollars.

An intentional caring and sharing ministry for all persons should be the goal of every local church, as well as the goal of our Annual Conference.

Jimmie C. Connor, Chairperson

Report No. 2

UNITED METHODIST CHILDREN'S HOME

The children and their families, the staff and Board of Directors express grateful appreciation to the thousands of loving, caring United Methodists in Alabama and West Florida who made possible the programs and services of the Home which were provided to 661 children during 1984. The totals for each program are as follows:

Children's Village		97
Group Homes		77
Florence	8	
Huntsville	5	
Scottsboro	15	
Tuscaloosa	15	
Mobile	10	
Pensacola	12	
Wiregrass	12	
Emergency Shelter Care		419
Children's Village	153	
Birmingham	266	
Foster Homes		8
Adoption		0
Scholarship		9
Family Aid		51
TOTAL		661

Agency-wide the total children cared for increased by 26 (4%) and the most stable, productive programs were in the Southern Region under the leadership of Mrs. Kathy Trobaugh Dean. Several key staff were lost in the Northern and Birmingham Regions and at the Children's Village due to retirements, accepting other employment and returning to graduate school. We are excited about the quality of staff recruited and training plans for 1985.

We were saddened by the deaths of long time Board member George Turner of Birmingham and almunus C.A. "Buzz" Carter, both of whom will be greatly missed.

On a positive note, our 1985 Senior Class numbers 18, we developed a new video presentation, expanded the Scottsboro Group Home and over 100 Alumni gathered for homecoming in August.

Good group care is neither easy nor inexpensive. The Home needs increased financial support to maintain current levels of service. We thank you for what you have done and will do to help "Give a Child a Chance."

UNITED METHODIST CHILDREN'S HOME

EXPENDITURES

	Actual 1984	Budgeted 1985	Estimated 1986
I. CENTRAL OFFICE	$ 258,686	$ 277,591	$ 291,471
II. CENTRAL REGION:			
A. Children's Village	842,352	907,458	952,831
B. Campus Shelter	57,908	69,242	72,704
C. Birmingham Shelter	108,679	118,122	124,028
D. Tuscaloosa Group Home	58,866	81,605	85,685
III. NORTHERN REGION:			
A. Regional Office	85,560	95,730	100,517
B. Florence Group Home	46,345	54,594	57,324
C. Huntsville Group Home	47,161	58,853	61,796
D. Scottsboro Group Home	45,590	54,375	57,094
IV. SOUTHERN REGION:			
A. Regional Office	58,423	69,251	72,714
B. Mobile Group Home	49,565	53,177	55,836
C. Pensacola Group Home	47,657	53,189	55,848
D. Wiregrass Group Home	70,847	95,349	100,116
FAMILY AID, FOSTER HOME & SCHOLARSHIP	27,813	36,375	38,194
TOTAL OPERATING BUDGET	$1,805,452	$2,024,911	$2,126,157
PLANT FUND APPROPRIATION	89,000	100,000	125,000
TOTAL EXPENDITURES	$1,894,452	$2,124,911	$2,251,157

INCOME

Alabama-West Florida Conference	460,557	469,509	481,246
North Alabama Conference	281,432	319,725	327,718
Individual Contributions	82,847	63,860	66,625
Rents and Miscellaneous	89,667	70,000	70,000
Received for Board	84,592	87,996	87,597
Memorials and Scholarships	80,430	60,000	81,500
Sponsorship	8,139	8,000	8,713
Interest Income	88,250	59,270	42,750
Endowment Fund Earnings	300,000	420,000	485,000
Public Monies	458,875	450,917	462,190
Designated Gifts	8,154	5,000	6,500
TOTAL INCOME	$1,942,943	$2,014,276	$2,119,839

Report No. 3

METHODIST HOMES FOR THE AGING

"Each major change in our life can be the beginning of a new exciting adventure to be enjoyed to the fullest ... or an unknown tomorrow faced with negative thoughts." "We know that life is more than four walls and a roof." These facts face us daily as we work with those who want so much to continue to live their senior years in grace and dignity. We are grateful that the Ministry of our Homes For The Aging has provided an opportunity for discovering that the older years do not necessarily have to be dark years.

One marvelous lady who recently came to one of our homes lived there for awhile and then transferred to another one of our homes — remarked, "I thank God for the Methodist Homes For The Aging. This has been a life saver for me. I do not have another place to go. I do not know what I would have done without this chance to keep on living." This and many other similar testimonies are received from those who came to us wanting to add "Life to their Years."

During this Conference year we have continued with a full occupancy at Fair Haven, Wesley Acres and Wesley Manor. Our family at Wesley Terrace continues to grow with some of our apartments, health and resident care areas having a waiting list now as the other homes are experiencing. The many requests for Retirement and Health Care accommodations indicate the growing need we encounter throughout this Episcopal Area.

The current resident population is: Fair Haven — 324, Wesley Acres — 105, Wesley Manor — 191, Wesley Terrace — 134.

During the Conference year the new admissions were: Fair Haven — 40, Wesley Acres — 19, Wesley Manor — 34, Wesley Terrace — 49.

During this Conference year we have financially assisted 92 persons at Fair Haven and 46 at Wesley Manor. One church in the Auburn area provided financial support for awhile for one person at Wesley Terrace. Since the residents at Wesley Acres qualify for rent subsidy from the Department of Housing and Urban Development, no funds are requested from the Churches for resident assistance.

The amount of financial assistance given since July 1, 1984 through February 28, 1985 at Fair Haven has been $115,550.74, at Wesley Manor $65,584.97 and at Wesley Terrace $2,400.00.

We are grateful to the membership of the Alabama-West Florida Conference for providing funds through the Conference Apportionments, Mother's Day Offerings and other Special gifts to help make it possible to provide care for those who are unable to pay their monthly care charges at Wesley Manor.

We call upon the Churches and membership of the Conference to help us as we anticipate the need of providing $85,000 in assistance at Wesley Manor during the year 1985-86. We need your help in order to continue to receive persons who do not have adequate resources and to assist those who now live at Wesley Manor who live longer than their resources last. Your help is greatly needed for those whose funds are depleted, and have nowhere else to turn. *Help us to continue to be there to be their answer.*

A. Wray Tomlin, Executive Director

Report No. 4

GOLDEN CROSS

Golden Cross is the fund of the Alabama-West Florida Conference which gives financial aid for medical bills to United Methodist families who are in extreme financial need because of hospital and medical bills which are beyond their ability to pay. During 1984, twelve families were assisted with a total of $7,973 or an average of $665 per family.

Golden Cross receives financial support from the Golden Cross Sunday offering which is taken the first Sunday after Labor Day. Your gifts to this offering enable Golden Cross to respond to the medical expenses of needy United Methodists in our conference.

The rules that govern the Golden Cross Fund are as follows:

(1) Assistance shall be for United Methodists and any payment toward assistance shall be only to the hospital, doctor, or drug store and only after receiving a copy of the hospital, doctor or drug bill showing the amount of the unpaid balance.

(2) No assistance shall be granted to laymen except upon the recommendation of a pastor in a position to know the circumstances. Assistance to a pastor shall be granted only on the recommendation of his/her District Superintendent or the Conference Treasurer.

(3) The amount of assistance granted to any person shall be limited to a total of $1,200.00 for any combination of hospital, doctor and drug bills.

(4) When, in the judgment of the Golden Cross Director, extreme poverty seems to justify it, an additional payment (not to exceed $400.00) may be made or financial aid may be given to the same person twice during the period of a year.

J. Wilbur Majors, Chairperson

Report No. 5

A. Nominations for Board of Trustees — Methodist Homes for the Aging:
Class of 1986
Mr. L.E. (Tommy) Thomas, P.O. Box 490, Panama City, FL 32401
Class of 1988
Dr. M. Rex Mixon, 205 Lamar Street, Troy, AL 36081
Rev. Charles Avery, P.O. Box 36, Destin, FL 32541
Mrs. Eva Scott, 8586 Scenic Hills Drive, Pensacola, FL 32504
Mr. Robert B. Coats, First United Mortgage,
4300 Downtowner Loop, North, Mobile, AL 36609

B. Nominations for Directors — United Methodist Children's Home
Chairperson: Joe H. Little, Jr., P.O. Box 164, Mobile, AL 36604
Ex-Officio:
Chairperson, Board of Health and Welfare
Jimmie C. Connor (1984), 109 Conecuh Street, Milton, FL 32570
Mission Coordinator of the Christian Social Involvement
of the United Methodist Women
Mrs. Nancy Risch (1985), 90 Highpoint Drive, Gulf Breeze, FL 32561
Term to expire 1986:
J.H.R. Stumbaugh (1981), 3701 Dunwoody Drive, Pensacola, FL 32503
Lamar Spencer (1976)
Ben Sawada (1976)
Term to expire 1987:
Mrs. W.C. Carter (1972), Box 143, Prattville, AL 36067
Joe H. Little, Jr. (1977), P.O. Box 164, Mobile, AL 36604
John T. Parker (1977)
Term to expire 1988:
Chris B. Heinz (1952), 318 King Street, Selma, AL 36701
John D. Trobaugh (1978)
Mr. James A. Hughes (1983), P.O. Box 158, Cottonwood, AL 36320
Term to expire 1989:
Mrs. Earnestine Banks (1984), Rt. 1, Box 44, Hurtsboro, AL 36860
Dr. Willa Harris (1984), 2613 Whispering Pine Drive, Montgomery, AL 36116
Mrs. Mildred Mellown (1984), Box 254, York, AL 36925

Term to expire 1990:
Mrs. Marianne Harrison (1984), 1004 6th Street, Marianna, FL 32446
Robert J. O'Neil, Jr. (1985), P.O. Box 1349, Brewton, AL 36427
A. Spencer Turnipseed (1985)

C. The Board of Health and Welfare Ministries nominates Rev. J. Wilbur Majors as Director of Golden Cross, Alabama-West Florida Conference, for 1985-1986.

COMMISSION ON THE STATUS AND ROLE OF WOMEN

The 1984 General Conference made a provision for A Status and Role of Women Chairperson in each local church. The primary goal for 1985 is to have a functioning chairperson in each local church.

Some training was done in the districts at the officers training in January. Obtaining names of elected local chairpersons has been difficult. This is a new position and we need these names so they can receive materials and training.

Another goal is for the Conference to elect, as the *Discipline* mandates and recommends, to most boards and agencies one third lay women, one third lay men, and one third clergy. (Par. 706.4) The membership of the United Methodist Church is nearly 62% women.

One of the Commission responsibilities is to monitor boards and agencies as to the participation of women. We have about 6% increased in the number of women on Conference Boards and Agencies over 1983 and 16% over 1980. The District Council on Ministries has about 10% increase over 1983 and 17% over 1980.

Attendance has increased at Commission Meetings. The planning and goal setting meeting was held in August. At the October meeting, plans were made for a Seminar, "Women In Church Leadership," held at Blue Lake March 15 and 16. Bishop Knox, Dr. Alice Lee and Rev. Joe Hastings led the training. Attendance almost tripled last year.

Bishop Knox met with the Executive Committee in October. The Commission appreciates his cooperation and support.

The Commission continues to sponsor the Clergywomen's Taskforce which supports and encourages clergywomen.

Many seminaries now have 50% women attending. The Faith in Life Church School material predicts that by the year 2000 50% of the Methodist Ministers will be women. The Commission urges churches to have "Women in the Pulpit Sunday" to help educate congregations to accept clergywomen.

The Status and Role of Women sponsored breakfast will be held at 7:30 AM Tuesday, May 28, in the sectioned off part of the main dining room at Annual Conference. Rev. Carolyn Morris, minister of Trinity United Methodist Church in Atlanta, will be guest speaker. All women attending Conference are urged to attend.

Dr. Alice Lee was honored for being an Outstanding Methodist at the '84 Status and Role of Women Breakfast. She served for the past eight years on the General Council on Ministries of the United Methodist Church.

Betty H. Salter, Chairperson

COMMITTEE ON CAREER/LIFE PLANNING

The major project of the Committee on Career/Life Planning is to provide opportunities in ministry. These experiences may lead to careers in Christian Vocations.

The Summer Vocational Intern Program is a project which matches committed college-age students who are interested in working as summer youth directors with churches within the conference.

Who may participate? (1) Students who have completed at least one year of college and who desire an opportunity to express their Christian commitment through a summer of service in a local church or church agency. (2) Local churches and church agencies which need summer staff workers and are capable of providing a genuine avenue for ministry.

For students and churches to apply, contact Carolyn L. Stewart, P.O. Box 700, Andalusia, Alabama 36420.

Jimmie R. Spikes, Chairperson

BLUE LAKE ASSEMBLY GROUND COMMISSION

Adults, youth and children came to Blue Lake in record numbers in 1984. More than 15,164 camper days were logged for the year. 136 groups using the Lake for retreats. This does not include the Conference boards and agencies which come for meetings or one day picnic groups.

We look hopefully to 1985 with expectations that we can complete some greatly needed repairs and improvements and chart the course for long range needed development with the continued fine support of the Churches of our Conference.

We look forward to 1985 with expectations that we will move closer to the goal of the new addition which will broaden the sphere of service of your Assembly Grounds.

Due to the continued support of our Methodist people it was not necessary to increase rates for 1985: Groups at Oakwood $20.00 per person per day (which is three meals and one night lodging), Dogwood and Pinewood $18.00 per day per person. The rate for non-Methodist and all family reunions at Oakwood $25.50 per person per day and Dogwood and Pinewood $23.00.

We are grateful for the support of the Blue Lake Partners. Through their generosity we are able to make much needed repairs at the Dogwood Campsite.

The Blue Lake Fund apportioned to the local churches is essential to the operation of Blue Lake. Inflation and increasing cost of operation make this fund a must. I urge each local church to accept and pay "in full" the Blue Lake apportionment.

Space will not allow me to thank everyone who contributes to the life and well being at Blue Lake, yet I must say a special word to our staff for their faithfulness, to the United Methodist Women for their continued support and to the Blue Lake Commission who give of their time in this ministry of love and service.

Linwood A. Lewis, Director

Alabama-West Florida Assembly Ground, Inc.
Financial Statement 1984

Balance Brought Forward		$ 6,426.64
Receipts:		
Room & Board	$247,387.49	
Canteen	16,523.36	
Conference	25,574.56	
Memorial Gifts	265.00	
Cookbook	257.44	
Miscellaneous	19,915.00	
Bonus	1,870.66	
Blue Lake Partners	1,400.00	
	$313,193.51	
Balance to Account For	$319,620.15	
Disbursements:		
Salaries	$ 74,954.64	
Equipment:		
Food Service	$ 1,003.22	
Maintenance	5,261.87	
	$ 6,265.09	
Supplies:		
Maintenance	$ 19,242.79	
Administration	7,701.31	
Canteen	13,622.10	
	$ 40,566.20	
Repairs:		
Maintenance	$ 4,935.89	
Transportation	1,091.90	
	$ 6,027.79	
Insurance:		
Building & Contents	$ 19,710.00	
Campers	2,602.93	
Medical	4,242.00	
Vehicle	1,578.00	
	$ 28,132.93	

Other Disbursements:		
Groceries-Food Service	$ 58,129.15	
Payroll-Taxes	21,898.25	
Gas-Transportation	3,533.91	
Utilities-Gas	5,973.53	
Electricity	36,188.05	
Telephone	3,612.64	
Sales Tax-Canteen	856.61	
Contract Labor	1,016.85	
Miscellaneous	11,651.59	
	$142,860.58	
	$298,807.23	
Balance as of 12/31/84		$20,812.92

Resolution
Blue Lake United Methodist Assembly Grounds

Whereas, it is the unanimous decision of the Blue Lake Assembly Grounds Commission in session on May 2, 1985, that the time has come to begin construction and improvements heretofore approved by Alabama-West Florida Annual Conference to be implemented through the Capital Funds Campaign recently held in said Conference; and,

Whereas, it is recommended by the Blue Lake Assembly Grounds Commission that the ground breaking ceremony be held Saturday, June 29, 1985, a date on which the Resident Bishop of the Birmingham Episcopal Area, Bishop J. Lloyd Knox, would be available for such a service:

Now, therefore, be it resolved that the Alabama-West Florida Annual Conference in session this 28th day of May, 1985, in Montgomery, Alabama, direct the Blue Lake Assembly Grounds Commission to begin such construction by obtaining a loan not exceeding the sum of $1,250,000.00 on terms and conditions to be approved by the said Commission, and to be repaid through the receipts from the Capital Fund Campaign allocated to this purpose.

COMMISSION ON TOWN AND COUNTRY WORK

The Commission on Town and Country Work is committed to the task of planning and implementing programs within our Conference which will strengthen the ministry of the Small Membership Church.

There are five hundred-fifteen (515) churches in our Conference, which have less than one hundred-fifty (150) members. This means that seventy-three percent (73%) of our churches are considered Small Membership Churches.

During the last quadrennium we tried to promote the idea that there is no such thing as a "small church," just churches with small memberships. We need to continue that theme.

The two major events planned for this year are the Minister's Workshop and the Small Membership Church Rally.

The Minister's Workshop will be held at Blue Lake, June 26-29 with Rev. Bill Elwell serving as Dean.

The SMC Rally will be held on Saturday, June 29th at Blue Lake with Bishop Lloyd Knox as our speaker.

We are grateful to Bishop Knox for his interest and commitment to the work of the Town and Country Commission.

Each of the members of our Commission stands ready to assist any local church with their plans for ministry.

However, before assistance can be given, a request must be made. We cannot help without your invitation to do so. Please let us know how we can best serve you.

Winston D. Jay, Chairperson

COMMISSION ON WORSHIP

The conference year 1984-85 has been one of organization and discovery for the Commission on Worship. Since this is the first year of a new quadrennium the new Commission, with only one member held over from last year, has had to discover its new role with a new bishop within the framework of a new conference council on ministries. Added to that challenge is the reality that a new *Book of Hymns* with a revised ritual will be submitted to the General Conference just four short years from now. It will be the Commission on Worship's responsibility to interpret the Annual Conference's concerns to the Hymnal Committee and the Hymnal Committee's proposals in turn to the Annual Conference.

The yearly Convocation on Worship was held at St. Luke United Methodist Church, Columbus, Georgia, on February 22 and 23, 1985. Dr. Richard Eslinger, Associate Professor of Christian Worship at Duke Divinity School was the resource person. Dr. Eslinger's lectures were clear, sharp and attractive presentations that caused many listeners to rethink what they had formerly considered to be "traditional worship." The worship convocation continues to be possibly the best annual opportunity for training worship leaders in Methodism. More Alabama-West Florida pastors, (Conference, district, and local) worship directors and committee members, and church musicians should avail themselves of this yearly opportunity and outright treat.

The Conference Worship Task Force will be working hand in hand with the Program Committee and Bishop Knox to assure that part of the conference delegate's work this year will be that holy work called good liturgy. From the Opening Celebration on Sunday evening to the Commissioning Service on Wednesday afternoon the Commission on Worship gladly stands responsible and accountable.

A national Convocation on Worship, Music and Other Arts will be held July 14-20, 1985 at Syracuse University, Syracuse, N.Y. *Soundings*, as the gathering will be called, is a major training event in a series that occurs every two years. Representatives from the Alabama-West Florida Commission on Worship will be with other United Methodist worship leaders in New York to attend *Soundings*.

In 1985-86 the Commission is planning to help organize a conference chapter of The Fellowship of United Methodist in Worship, Music and Other Arts, and to distribute material on the Season of Epiphany to the local churches.

Joseph H. Reams, Chairperson

COMMISSION ON ARCHIVES AND HISTORY

The 1984-1988 qaudrennium membership of the commission met after their election at Annual Conference in May 1984 for the purpose of electing officers for the new commission. These officers are: Reverend Leonard H. Shults, Chairperson; Reverend Dan Rhodes, Vice-Chairperson; Mrs. Julia Norton, Secretary/Treasurer; Mrs. Mary Ann Pickard, Archivist; and Reverend Robert Beckley, Historian.

The first official meeting of the Commission was held June 28-29, 1984 at Huntingdon College, where the new members could tour and see the area that is used for the Archives and History Depository and Center. The Library at Huntingdon College is where the Archivist and Historian are headquartered and all records and histories are kept.

Many programs were planned and shared during the year of our Bicentennial. The previous Commission leadership and members are to be commended for an outstanding year of enlightenment. The highlight, of course, was the celebration of the 200th anniversary of Methodism, our Bicentennial. Under the outstanding leadership of Mary Ellen Bullard, our Conference Bicentennial Interpreter, this event was celebrated throughout the conference in the largest and smallest of churches. Our Annual Conference was keynoted to the Bicentennial Theme and as the daily program unfolded, we were made aware of and celebrated our heritage. Mary Ellen Bullard, is to be commended for her outstanding leadership, planning, and directing of the Conference Bicentennial program. Under this fine lady's hand our conference was led through our past and back into our present, and then directed to our future with a greater understanding of our heritage. We say "Thank you, Mary Ellen." The play "At Great Price" was videotaped, as was the opening session of Conference held at Frazer Memorial UMC. These tapes are available from our Conference Headquarters. Other

events were sponsored and highlighted at conference: recognition of those churches 100 years old and older. Each of the nine districts was represented by an authentic Circuit Rider, complete with horse. Bicentennial Moments were reenacted during and between conference sessions.

During the year the commission was partner with The Historical Chattahoochee Commission, in placing a plaque making the Asbury School and Mission Site, at Fort Mitchell, Alabama, a United Methodist National Landmark. A Bicentennial Pan-Methodist Celebration of Worship was held in and hosted by the Mobile District, at the historic State Street AME Zion Church, Mobile. Bishop J. Lloyd Knox was the principal speaker at this gathering. Another Pan-Methodist Celebration was held at Auburn, Alabama where the AME Zion Bishop Isom was the speaker. The reenactment of the historical Christmas Conference of 1884 and the sending forth was not held as planned. But in an effort to join forces with the future and become involved with our Capital Funds program, a gathering of clergy families was held at Blue Lake in January, 1985 and under the leadership of our Bishop we were set forth with our Heritage and sent forth into the future.

Several commission members were involved in training programs this year. Plans are for several SEJ and General Conference leadership and development events to be attended this coming year. The Conference Archives and History Commission has many committees and ongoing programs in the conference. We host the families of all deceased ministers and/or spouses at the Memorial Service and for lunch during Annual Conference. We provide grave markers for all Ministers who have answered the great call during the year. We host the breakfast for our retired ministers, widows/spouses during the conference and assist in organizing their group now called "Wesley Aires" which is self-sustaining and under their own leadership. We are the official conference agency for receiving, recording, and storing church materials, in our Depository.

We are a small commission, with a small budget, with dedicated people and a strong purpose, "To save the history of today for the history of tomorrow." Our plans for coming years are to implement the Shrines and Landmarks committee, reestablish and reorganize the Alabama Historical Society, (a group open to all who have an interest in the preservation of our histories), the development of our new and larger facility within the library complex at Huntingdon College (which has already been granted and is in the plans for the library addition), the establishment of more National Shrines and Landmarks in our conference area as local churches respond to the requirements and necessary reports to qualify their church as such, to work with the Records committee, and establish a listing of church histories and parsonage information to have on and in our recorded system to answer requests as they come in.

Also, to present a plan and proposal to write the History of our Annual Conference. Our last history was written in 1968 by Reverend Franklin S. Mosley, as an update to Lasenby's Church History. We have not attempted to cover the years since. And many outstanding events have occurred that need to be written about for the future. As we continue in our role as keepers of the records, we issue a plea to all who have church records or know of their whereabouts to contact our commission or the Depository (Mrs. Mary Ann Pickard) and let us examine them to determine their value. We will return them if you so desire.

Finally, we, the commission, wish to express our appreciation to Archivist, Mary Ann Pickard, for her labors and expertise in keeping the records and much more. Her position is part-time, yet there are a lot of extra hours spent in her work. And to our District Directors and local Church historians who are so new and uninformed of their jobs, we appreciate your acceptance and dedication to our cause. We plan to enlighten you this coming year, and use your talents to maintain and preserve our histories. Every individual can save the past for the future. Will you help us maintain our histories??

Thank God for our PAST, Praise God for our PRESENT, and help us God in our FUTURE...

Leonard H. Shults, Chairperson

DEPOSITORY AND ARCHIVIST'S REPORT

The Depository of Archival and Historical Materials, housed in the Houghton Memorial Library at Huntingdon College, began its third quadrennium of service at the 1984 annual conference session. In 1976 the Reverend Franklin S. Moseley lived to see the valuable

records he created and collected become the foundation accession of our conference depository. Dr. R. Glenn Massengale guided the establishment of the depository from 1976 until 1984, when he retired as conference Archivist/Historian. Upon his retirement he was named Archivist/Historian emeritus and made a lifetime member of the Commission on Archives and History. Mrs. Pattie Moseley, widow of the Rev. F.S. Moseley, was also named a lifetime member of the commission. We express our appreciation to these persons for their dedication and continuing service.

Last year the position of Archivist/Historian was made into two positions. The archivist is an employee of the Commission on Archives and History with the responsibility of manager of the depository and administrative officer of the Conference Records Program, serving as executive secretary for the Records Committee. The archivist is employed on a parttime basis — twenty four hours a week. The historian is a volunteer position elected by the commission.

Statistical information is gathered for the calendar year. For 1984 the following statistics are on the use of the depository:

Persons coming to the depository to do research	54
Visitors to depository during annual conference	19
Research requests by mail:	
Genealogical	32
Churches	30
TOTAL RESEARCH INQUIRIES	135

Twenty-seven accessions of archival and library materials were received adding almost fourteen feet or records to the collection. Total spent for 1984 was $5,890.55.

The primary duty and goal of the archival program is to appraise, conserve, arrange, index, and provide reference service for the valuable administrative and historical records of the conference. Quick and efficient processing of records takes top priority and is guided by retention schedules. A manual for conference secretaries and records has been approved by the Records Committee to ensure that important records reach the depository. (See report of Records Committee).

Beginning in March, 1985 new depository hours were set up to accommodate researchers better. The new hours are 8:00 a.m. to 3:00 p.m. Monday through Thursday. The depository is closed on Friday, except for appointments.

Mary Ann Pickard, Archivist

REPORT OF THE HISTORIAN

The Alabama-West Florida Conference Depository of Archives and Historical Materials is one of the finest in all of United Methodism. Much of the credit for this outstanding historical treasury is due to the untiring efforts of Dr. R. Glenn Massengale who served as Archivist/Historian and Director of the depository for eight years until his retirement in May, 1984. We would be remiss if we did not express our sincere appreciation to Dr. Massengale for his superior service and unstinting concern for the rich heritage we share as members of the Alabama-West Florida Conference and the United Methodist Church worldwide.

Since becoming historian last May, I have focused my attention on learning as much as possible about the tasks and responsibilities of the position in addition to assisting the Archivist, Mrs. Mary Ann Pickard, with formulating policies for the collection, maintenance, and cataloguing of conference records.

The historian is responsible for providing the families of deceased conference clergy the bronze plaques to mark the graves of our deceased members. Seven of the attractive plaques were distributed this past year.

The Committee on Records began its third year of service at the 1984 Annual Conference session. It was established in 1982 with the approval of the Conference Records Program. For the 1984-1988 quadrennium the following officers were elected: *Chairman* — Robert H. Beckley; *Vice-Chairman* — Edward Cotten; *Secretary and Administrative Officer* — Mary Ann Pickard; *Treasurer* — Donald Brill.

At its March 2, 1985 meeting the Records committee approved the revision of the Records Policy and Program to accommodate changes adopted by the 1984 General Conference as well as other suggested changes which are included as part of the consent agenda as follows:

1. It is recommended that an official permanent personnel record to include complete public data be approved. This record will be used by the Board of Ordained Ministry. When the

minister is admitted into full connection, the record will be updated and kept by the conference secretary. Upon termination of the minister's membership in the conference, the record will be sent to the depository where it will be permanently preserved.

2. It is recommended that the district directors of Archives and History, the local church historians, and/or boards of trustees along with the help of the district superintendents, see to it that the depository form entitled "Historical Information on Churches" is completed in updating the profile of each local church. From these forms will be created a chronological register of churches which will be invaluable for churches seeking to celebrate anniversaries or other heritage events.

3. It is recommended that the conference approve a "Manual for Secretaries and Records Officers" which will serve as guidelines in the management and preservation of archival records of the conference. Of particular concern and importance is the creation of retention schedules for the various conference officers and agencies.

Robert H. Beckley, Historian

CONFERENCE RECORDS POLICY AND PROGRAM ALABAMA-WEST FLORIDA CONFERENCE THE UNITED METHODIST CHURCH

LEGISLATIVE AUTHORITY

Authorization for a Conference Records Policy and Program and suggestions for its implementation are contained in the following documents:

• *THE BOOK OF DISCIPLINE OF THE UNITED METHODIST CHURCH*, 1984. (1) Paragraphs 1801-12, detailing the organization, purpose and responsibilities of the standing General Commission on Archives and History; (2) Paragraph 727, mandating the organization and outlining the responsibilities of the annual conference Commission on Archives and History; (3) Paragraphs 247.5, 250.1, 267.4 and 2546, outlining the obligations of local churches and the conference Commission on Archives and History with respect to local church records and history; (4) Paragraph 705, describing annual conference records to be created and included in journal.

• *JOURNAL OF THE ALABAMA-WEST FLORIDA CONFERENCE, THE UNITED METHODIST CHURCH.* (1) 1977, pp. 228-29, containing the statement of archival policy. (2) 1978, pp. 229-30, containing the agreement between the conference and Huntingdon College in the establishment of a conference Depository of Archival and Historical Materials. (3) 1982, pp. 293-95, containing "Alabama-West Florida Conference Records Policy and Program."

COMPOSITION OF CONFERENCE RECORDS COMMITTEE

1. There shall be a conference Committee on Records composed of the Area Bishop, Secretary of the Cabinet, and the following officers of the conference: Secretary, Statistician, Editor of the *Journal*, Executive Director of the conference Council on Ministries, Treasurer, Chairperson of the Commission on Archives and History, Historian, and Archivist. The archivist shall have general oversight of the conference records program. The archivist shall serve as director of the program. The committee shall elect a chairperson, vice-chairperson, secretary, and treasurer who, along with the archivist, will serve as the executive committee. The records committee shall be accountable to the annual conference through the Commission on Archives and History.

OFFICIAL DEPOSITORY

2. The Depository of Archival and Historical Materials located at Huntingdon College shall, except when official provision is made otherwise, be the official depository for the records of conference officers and agencies (the term "agency" is a disciplinary term used to "describe the various councils, boards, commissions, committees, divisions, or other units constituted within the various levels of church organizations" as stated in the *Discipline*, paragraph 801.)

3. The archivist shall be the administrative officer of the records committee and director of the depository.

4. Records shall be deposited according to official retention schedules recommended by the officers, agencies, and archivist and approved by the conference records committee.

COLLECTION POLICY FOR DEPOSITORY

5. BISHOP'S RECORDS: Responsibility for preserving and maintaining the area bishop's records rests with the General Commission on Archives and History. In consultation with the bishop and/or the general archivist, certain records or copies of records pertaining to the annual conference shall be received for deposit.

6. LOCAL CHURCH RECORDS: Responsibility for creating, maintaining and preserving local church records rests with the custodian of records (pastors, recording secretaries, staff secretaries, church historians and the like) in their respective local churches. The conference depository shall receive copies of certain records such as historical sketches, photographs, programs of significant historical events, legal documents, profiles, historical data forms and other records which the archivist deems valuable from each local church. All records of MERGED churches become the responsibility of the successor church (Par. 2543-2544). All records of DISCONTINUED or ABANDONED churches shall be deposited with the Commission on Archives and History in the depository at Huntingdon College (Par. 2546).

7. DISTRICT RECORDS: Since local church records are as a rule retained in local churches, certain district records are especially housed for retention in a central place (conference depository) because of the vital information they contain about grass roots Methodist churches. Particularly significant are charge conference records (especially the minutes, official rolls and attendance records, reports of pastors, and other unusually significant reports of historical value.) Other district records having evidential, informational, legal or historical value include the district superintendents' records and certain records from conferences, rallies, preachers' meetings, agency meetings, etc. The district superintendents shall assure that the records of churches MERGED during their term of administration are deposited with the successor churches. They shall see that records of churches CLOSED during their administration are sent to the official depository. They shall be on the lookout for lost or strayed records from any churches, especially the discontinued churches during previous administrations.

8. ANNUAL CONFERENCE RECORDS: Responsibility for the creation, maintenance and preservation of the records of the conference rests with the conference officials and "records officers" of all agencies required by the *Discipline* and the conference standing rules as well as all of the auxiliary agencies of the conference. Each conference official (district superintendents included), unless otherwise specified, shall be his/her own records officer. Each agency shall officially designate one of its members (customarily the secretary) as records officer.

DUTIES OF RECORDS OFFICERS

9. Each records officer shall create or assemble, or cause to be created or assembled, those records deemed necessary for the performance of his/her duties.

10. Such records shall include, but not be limited to minutes, reports, correspondence, legal or other evidential documents, communications, photographs, recordings, memorabilia and the like.

11. Records officers shall retain all such records for as long as they are needed for the current operations of the offices and agencies they represent. When the records are no longer regarded as having current operational usefulness, the records officer shall make a preliminary inventory of the records and recommend a retention schedule using the official conference form. The records officer and the archivist together shall agree upon the disposition of the records guided by the retention schedule.

12. Any restrictions to be made on the availability for use of records placed in the depository shall be determined by the records officer depositing the materials and be recorded on the retention schedule. The archivist shall see that such records are administered according to directions recorded on the retention schedule.

13. In order to provide for an orderly and efficient transfer of records from a records officer to a successor, the records officer shall, immediately prior to the surrender of office, separate the records into three groups as follows: (1) those having continuing usefulness in the on-going operations of the office or agency he/she represents; (2) those non-current records regarded as being worthy of retention because of their continuing or future historical, evidential or informational significance; and (3) those to be considered for discard. He/she shall then deliver them to the successor.

14. Upon receiving the records from his/her predecessor, the succeeding records officer

shall review the records in each of the three groups and shall retain all regarded as having continuing operational usefulness and deliver all others to the depository, having made a preliminary inventory of the records and recommended a retention schedule.

15. The archivist shall review the records and retention schedule and shall consult with the records officer concerning any significant changes to be made in the classification and/or conditions or limitations to be placed on the accessibility or use of the records retained in the depository. The archivist shall notify the records officers of intent to destroy records and shall make sure that the records officer involved approves of the destruction.

COMMISSION ON CHRISTIAN UNITY AND INTERRELIGIOUS CONCERNS

The Commission's purpose is to promote understanding, cooperation and unity of spirit among Christians of different denominations and to further dialogue and fellowship with persons of other living faiths.

The following from our church's doctrinal statement is meaningful to us: "...we must also be conscious that God has been and is now working among all people. There is a new sense in which we now must realize that we are given to one another on this fragile small planet, to work out with God the salvation, health, healing and peace He intends for all His people." We begin this quadrennium with a deep sense of the significance of our work in manifesting both the unity of the Church and the unity of all mankind.

Bishop J. Lloyd Knox has been assigned for this quadrennium to the General CUIC. Several communications from him have already given us suggestions and guidelines.

The conference is well represented by the composition of our membership which includes both male and female laity, ministers and minorities. A Youth is also included. Our Council staff person is Bill Roy. The Bishop's Council representative is Dothan District Superintendent E. Robert Dickerson. Officers elected at the organizational meeting were: Monza' H. Wilson, Chair; Rev. Charles E. Fail, V. Chair; Dr. Willa Bing Harris, Secretary.

Mrs. Wilson attended the Quadrennial Jurisdictional Training event held at Junaluska in December.

In January each of the nine districts were represented at a one-day program planning and budget preparation meeting held at Blue Lake. Included in the Emphases for this Quadrennium:

1. Provide resource persons for Christian Unity training at each District local church officer training event.

2. Encourage participation in the Week of Prayer for Christian Unity observed in January (18-25, every year).

3. Provide copies of the Lenten ecumenical devotional guide to each local church chairperson of the work area on CUIC. *Liberation and Unity* is sponsored by the Consultation on Church Union, the AME, the AMEZ, and the CME Churches.

4. Affirm the Holocaust Days of Remembrance each April.

5. On World Communion Sunday in October we suggest the exchanging of pulpits with a minister from one of the COCU member denominations, using *The Sacrament of the Lord's Supper*, a new text prepared by the Commission on Worship of COCU. The Prayer of Confession included is from *We Gather Together* by The United Methodist Publishing House.

With organizational duties completed, the Commission looks forward to serving the local church work areas on CUIC.

Monza' H. Wilson, Chairperson

A STATEMENT OF AFFIRMATION

The Alabama-West Florida Conference Commission on Christian Unity and Interreligious Concerns affirms the *Youth Religious Emblems Program* that is available to the youth of our area. Young people of every denomination, faith, creed and race may learn more about their religious beliefs by participating. Although the program is used predominantly by Scouts (male and female), it is open to any group, including a member of good standing in a Sunday School class. There are four graded programs for Protestants.

7- 8 yr. olds — God and Me,
9-10 yr. olds — God and Family,

11-14 yr. olds — God and Church, and
15-18 yr. olds — God and Life.

Headed by United Methodists and assisted by the Alabama-Florida Council of Boy Scouts of America, an encampment event is planned for 1986 at Blue Lake.

PASTOR'S ASSEMBLY BOARD OF MANAGERS

The 1984 Pastor's Assembly was held at Oakwood Lodge, Blue Lake October 15 and 16. Building upon the 1984 Bicentennial emphasis of the church, our theme was "Into Our Third Century." Total registration for this conference-wide continuing education event was one hundred fifty-nine.

Bishop Lloyd Knox delivered the opening address and spoke again during the first evening. The Board was delighted with his presentations, his presence, and particularly his availability to all of the participants. For his leadership in the 1984 event we are truly grateful.

The visiting lecturers were Dr. Earl Kent Brown, Professor of Church History at Boston University and Dr. Thomas A. Langford, Professor of Systematic Theology at the Divinity School of Duke University. Dr. Langford's addresses were focused around "Theology in the Wesleyan Tradition." Dr. Brown's addresses shared how significant persons, events, and hymns of early Methodism can inform and enable one "To Serve the Present Age." Feedback to the Board regarding the 1984 Assembly was rewarding, for clergy found the reaffirmation of our strong United Methodist heritage to be helpful in their ministry.

Plans are nearing completion for the 1985 Assembly. The dates have been set as October 14 and 15. Bishop Knox will once again offer the keynote address. Using the theme "The Minister as Person" two very able lecturers have been secured. Dr. Done E. Saliers, Associate Professor of Theology at Emory University, will center his presentations around the minister's development of the spiritual disciplines. Dr. Walker Railey, minister of First United Methodist Church, Dallas, Texas, will offer presentations which address the ways a minister's personal life can inform his or her preaching and ministry. These guests will close this year's assembly with a worship celebration.

A new feature of the assembly will be an audiovisual room. From the conference film library, a variety of films, filmstrips, and videocassettes will be available for viewing. The Board hopes the conference clergy will find these resources helpful as they endeavor to share the messages of the various boards and agencies of the church with their local congregations.

With enthusiasm the Board of Managers look forward to October 14 and 15. Ministers of the conference are encouraged to reserve these dates and include Pastor's Assembly in their continuing education program. Scholarships will be available through each district superintendent for those who have financial need. The support of every member of the annual conference is always appreciated very much by Board members.

Rev. Libba Garner Stinson, Chairperson

THE BOARD OF PENSIONS AND HOMES FOR CLAIMANTS

Report No. 1

PENSIONS, ANNUITY RATES, APPORTIONMENTS

For the year 1986, we recommend that the total annuity rate for service years prior to 1982 be one hundred ninety-eight dollars ($198.00) per service year as a minister or approved lay pastor with pension credit; the total rate for surviving spouses be one hundred thirty-eight dollars and sixty cents ($138.60); provided that, for those provided retirement homes by the Conference, the annual pension amounts be adjusted by a reduction of $50.00 per month for ministers and $35.00 per month for surviving spouse.

We recommend that the apportionment to the local churches for the pensions and benefit program of the annual conference be $1,600,000 for 1986.

We call attention to paragraph 736.4 of the 1984 *Discipline* relative to the requirement that the apportionment for the pensions and benefit programs be paid in proportion to payment of a minister's salary and to the policy of the Board of Pensions charging defaults to ministers

which constitutes a lien upon pension claims if not otherwise paid. Interest is added to other unpaid obligations at the rate of seven per cent annually (7%).

In determining the base salary for pension purposes, it is recommended that a maximum of $3,600.00 be set for travel and $3,600.00 for utilities. All other compensation to the minister shall be placed under "base salary."

Report No. 2

DEATH BENEFIT PROGRAM

We recommend that we continue the death benefit program as adopted at the Annual Conference session of 1981, and outlined on page 263 of the 1981 Journal. The following benefits are indicated for 1985:

Participant's Age at Time of Death	1985 Death Benefit Payable from CPP	1985 Death Benefit Payable from DBP-Plus	Total
46 & younger	$31,089.00	$15,544.50	$46,633.50
47	$30,052.70	$15,031.53	$45,084.23
48	$29,016.40	$14,503.02	$43,519.42
49	$27,980.10	$13,990.05	$41,970.15
50	$26,943.80	$13,477.08	$40,420.88
51	$25,907.50	$12,948.57	$38,856.07
52	$24,871.20	$12,435.60	$37,306.80
53	$23,834.90	$11,922.63	$35,757.53
54	$22,798.60	$11,394.12	$34,192.72
55	$21,762.30	$10,881.15	$32,643.45
56	$20,726.00	$10,368.18	$31,094.18
57	$19,689.70	$ 9,839.67	$29,529.37
58	$18,653.40	$ 9,326.70	$27,980.10
59	$17,617.10	$ 8,813.73	$26,430.83
60	$16,580.80	$ 8,285.22	$24,866.02
61	$15,544.50	$ 7,772.25	$23,316.75
62	$14,508.20	$ 7,259.28	$21,767.48
63	$13,471.90	$ 6,730.77	$20,202.67
64	$12,435.60	$ 6,217.80	$18,653.40
65	$11,399.30	$ 5,704.83	$17,104.13
66	$10,570.26	$ 5,285.13	$15,855.39
67	$ 9,741.22	$ 4,865.43	$14,606.65
68	$ 9,119.44	$ 4,554.54	$13,673.98
69	$ 8,497.66	$ 4,243.65	$12,741.31
70	$ 7,875.88	$ 3,932.76	$11,808.64
Retired at any age	$ 4,145.20	$ 2,067.42	$ 6,212.62
Spouse Death Benefit	$ 3,108.90	None	$ 3,108.90
Dependent Child Death Benefit	$ 1,000.00	None	$ 1,000.00
Surviving Spouse Death Benefit	$ 2,072.60	None	$ 2,072.60
Child's Benefit: Age 18-25 (Annually if in school beyond the secondary level)	$ 4,145.20	None	$ 4,145.20

We further recommend that premiums for Death Benefit programs be maintained by the Conference Claimants Fund and that ministers' premiums for the DBP-Plus be $31.00 per year. Payments are to be made in advance of the effective date which is the calendar year.

We recommend that the present policy for eligibility, enrollment and participation in the DBP-Plus program be continued.

Report No. 3

RESERVE FUNDING OF PENSIONS

We recommend that the resolution designated as Report Number 1, page 161 of the 1969 Journal and subsequent amendments, recorded on page 154 of the 1972 Journal and page 135 of the 1973 Journal, shall be further amended to provide, that effective with the deposit made monthly, the annual level deposit for the purpose of funding pensions through the Ministerial Pension Plan shall be that adjustment required to fund prior years at the rate of $198.00 per service year.

Report No. 4

HOMES FOR CLAIMANTS

We recommend that $50,000 be apportioned for Homes for Claimants subject to the approval of the Council on Finance and Administration.

The Conference now owns 40 units, having an insured value of $1,975,000. Thirty-five of these are in Alabama, and five are in Florida. At the beginning of the year, 1985, the outstanding indebtedness on these homes was $81,582.94. Payment on this debt is now $1,362.81 per month with a total of $13,912.56 paid on this indebtedness in 1984. The cost to maintain and repair these homes and insure them was $43,284.01.

The Board has on deposit in interest bearing accounts the following:

Commercial Bank, Andalusia (NOW)	$37,743.38
Commercial Bank, Andalusia, CD	10,000.00
Commercial Bank, Virginia Sells NOW	5,915.74
United Methodist Foundation, Dothan	25,000.00
First Federal Savings, Andalusia	12,035.00
Total of accounts	90,694.12

The Board maintains two annuities to which $36,000.00 of the above investment is pledged. During 1984, $3,500.00 was paid on these annuities. The remainder of the invested funds provides funds for the maintenance of our homes.

The Board holds three mortgages on property it has sold to individuals which produce $901.33 per month. When homes are available, they may be rented. We received $1,938.50 from rent during 1984.

The Board continually evaluates and studies our homes program. A survey of ministers has been conducted which projects the need for homes in the future, the location and type of housing desired. From this information and from careful study, our program for the future will be planned. The high cost of housing, interest rates, and availability of housing forces us to take a careful look at this program which may cause drastic changes in the way we have functioned in providing homes. Support of the Capital Funds Campaign will benefit us in this area by providing investment income to purchase new dwellings or provide the capital to secure larger amounts of income for multiple dwellings.

One aspect of our housing program we wish to encourage is the continuing emphasis upon homes being left to the Board through wills. We have several homes at the present left to the Board in this manner. Interested persons should contact the director of our homes program for information and assistance in this effort.

Homes Listing

ANDALUSIA
- 130 McRainey Loop ..... Rev. Porter Daniels
- 600 Third Street ..... Rev. Everett Barnes

AUBURN
- 171 Burton Street ..... Rev. O.C. Brown
- 803 Cahaba Street ..... Rev. Gerald King
- 556 Heard Avenue ..... Mrs. Kathleen Lloyd

BAY MINETTE
- 103 W. 4th Street ..... Mrs. Katie Smiley
- 111 W. 4th Street ..... Rev. A.B. Clausen

DEMOPOLIS
1508 Powe Road ..... Rev. Herbert Hill

DOTHAN
1201 Magnolia Street ..... Rev. Wilbur Walton
405 S. Orange Street ..... Rev. Thad Ellisor
1605 E. Selma Street ..... Rev. Bill Griggs (6/1/85)

EUTAW
107 Eutaw Street ..... Mrs. Pattie Moseley

FORT WALTON BEACH, FLORIDA
110 Methodist Street ..... Mrs. A.E. Smathers (Life Estate)

GREENVILLE
802 Fort Dale Road ..... Rev. Olin Rowe

GREENSBORO
802 Seay Street ..... Rev. Eugene Caddell

HEADLAND
209 S. Broad Street ..... Rented (Selling)

MONROEVILLE
310 Lazenby Street ..... Rev. Coyt Jordan

MOBILE
1251 Charmaine Circle ..... Mrs. Barbara Haas
308 Dawn Place ..... Mrs. Myrtle Lewis
1455 Druid Drive ..... Rev. Robert Harrington
4009 Michael ..... Rev. Ellis Andrews
246-A S. Sage Avenue ..... Rev. Louie Wilson
246-B S. Sage Avenue ..... Mrs. Minnie E. Wilson
4052 N. Wesley ..... Rev. Jasper Smith

MONTGOMERY
3349 Audubon ..... Vacant
3707 Bridlewood ..... Rev. O.M. Sell
449 Clanton ..... Rev. C.A. Massey
3425 Cloverdale ..... Rev. A.E. Middlebrooks
3427 Cloverdale ..... Rev. Marion Brantley
3708 Duquesne ..... Vacant
813 Hatcher Street ..... Rev. Robert L. Wilson
2165 Meadowlane ..... Rev. Torrence Maxey
2122 Mona Lisa ..... Mrs. Julia Whitsett
2059 Miller Drive ..... Mrs. Bernice Heaton
2044 Tullis ..... Rev. Robert Andrews
1936 Yancey ..... Mrs. Evelyn Liddell

PENSACOLA
1221 E. Bobe Street ..... Mrs. Kate Vanlandingham
2025 N. 13th Avenue ..... Mrs. W.J. Hughes
3585 Gatewood Drive ..... Rev. Warren Lindsey
1225 E. Blount Street
Unit 1 ..... Mrs. Elva Gilmer
Unit 2 ..... Mrs. Lillie Roberts
Unit 3 ..... Vacant
Unit 4 ..... Mrs. Doris Marietta

PRATTVILLE
1141 Gaddis ..... Rev. David White
1149 Gaddis ..... Rev. G.O. Hughen

SNEADS, FLORIDA
Sneads ..... Rev. Wayland Stevenson

Home Regulations

1. Priority for homes of the Board of Pensions and Homes for Claimants shall be for claimants of the Alabama-West Florida Conference. A claimant is to be defined as:

A. A minister who retires with a minimum of 20 years full-time service with pension credit on the Alabama-West Florida Conference.

B. A surviving spouse of an active minister in the Alabama-West Florida Conference with a minimum of ten (10) years of full-time service as a minister's spouse. Exceptions may be considered in the case of death prior to 10 years of service.

C. Ministers who may be placed on disability may be permitted to live in a Conference home depending upon the availability of a home, and shall be subject to the prevailing financial charge for the home.

2. Priority for homes shall be established as follows:

A. Years of continuous full-time service with pension responsibility on the Alabama-West Florida Conference.

B. Years of service in the Alabama-West Florida Conference under special appointment not under pension credit on said Conference, and as an active minister with pension credit on said Conference.

C. Years of service as a spouse of a minister who has served a minimum of 10 years full-time service.

D. Ministers placed on disability subject to 1:C above.

3. Application from claimants for homes shall be made no later than December 31, preceding the Annual Conference of retirement. In the event of death of an active minister prior to the date for home assignments being made, assistance shall be granted in providing temporary housing until all home assignments are made. Home assignments will be made by the Board at its spring meeting from an evaluation of the total needs and homes available. Requests for homes after the December 31, deadline will be considered on the availability of homes after other home assignments have been made.

4. Application for homes shall be received from the director of homes and shall include the following information:

— Name of claimant and immediate family members
— Number of persons to be housed
— Preferences of location
— Date of retirement
— Name of person, or persons, who will be responsible for the personal affairs in the event of death or disability

There shall be a meeting of a Homes Committee designee with the claimant following assignment to discuss condition of occupancy. A signed agreement between the claimant and Board is required prior to acceptance of the home.

5. The Board will furnish homes with a stove, heating equipment, refrigerator, and water heater.

6. No major repairs, alterations, or extensive painting can be done to any of the homes at any time except those specifically authorized by the director of homes. No one can obligate the Board without permission of the Conference Board of Pensions and Homes for Claimants. Payments for repairs, alterations, or painting not so authorized will be the responsibility of the person contracting for such repairs, alterations or painting. Minor maintenance and repairs up to $50.00 will be the responsibility of the occupant.

7. Care should be exercised by the occupant in the erection of TV antenna so that existing property is not damaged.

8. No claimant who serves a church while under appointment that provides a parsonage will be provided a home. A claimant who discontinues serving a church under appointment will be considered for a home under rule 2.

9. When a claimant vacates a home, he/she should release the home in writing to the Director of Homes, and remove all personal belongings as soon as possible.

10. Upon the death of the final surviving claimant, the heirs or responsible person shall remove all personal property belonging to the claimant within 30 days. All property left beyond this time will be disposed of by the Board.

11. When a home is not utilized by a claimant, it may be rented. However, when there is a claim for a rented home by a claimant, a minimum of 30 days notice will be given for the home to be vacated at which time the occupant must release the home. Homes are for the express use of claimants of the Alabama-West Florida Conference.

12. Information and questions concerning the homes and related matters should be directed to the director of homes.

Report No. 5

CLAIMANTS MEMORIAL FUND

We recommend the continuation of the Claimants Memorial Fund, such funds being invested by this Board with interest being used for the benefit of the Conference Claimants. Individuals and groups are invited to make voluntary contributions in any amount to the fund as memorials to deceased ministers, members of minister families or lay persons. Checks should be made payable to the Alabama-West Florida Conference and sent to the Conference Treasurer, Andalusia, with the name or names of persons being memorialized. Families of those so memorialized will be notified of such memorial gifts.

Report No. 6

SPECIAL APPOINTMENT PENSION RESPONSIBILITY

In keeping with paragraph 1606:3a (3), 4g, 4h, of the 1984 *Discipline*, we recommend that those appointed beyond the local church be approved for pension responsibility on this Annual Conference in the following full time appointments: Conference Council on Ministries, Assembly Grounds Commission, the Wesley Foundations at Auburn University and Troy State University, the Conference Treasurer and Executive Secretary of the Board of Pensions and Homes for Claimants, the director of Noah's Ark, and the director of the Mobile Inner City Mission.

We recommend that special appointments to United Methodist colleges and universities and other general agencies shall be listed as with pension responsibility on the institution or agency.

We recommend that chaplains in the Armed Forces be listed with pension responsibility on the chaplaincy of the military service.

We recommend that ministers under appointment as approved evangelists, area appointments and other special ministries shall be listed with pension responsibility on this Annual Conference only upon payment to the Conference Claimants Fund an amount equal to 16.4% of the denominational average compensation as determined by the General Board of Pensions. See paragraph 1606:3a of the 1984 *Discipline*.

By special arrangement those ministers on leave of absence or probationary members appointed to attend school may qualify for the Comprehensive Protection Plan by a personal payment of 3.4% of the denominational average compensation to the Conference Claimants Fund.

We recommend that special appointments to non-Methodist institutions shall be listed without pension responsibility on this Annual Conference.

We recommend that all missionaries shall be listed with pension responsibility on the Board of Global Ministries of The United Methodist Church.

Report No. 7

DEPOSITORIES

We recommend that the official depository for the pension funds shall be the same as that designated by the Conference for other Conference funds and the General Board of Pensions of The United Methodist Church; provided, that the Board of Pensions and Homes for Claimants may from time to time determine other depositories for invested funds among financial institutions that are insured by a government sponsored agency.

Report No. 8

PENSIONS FOR LAY EMPLOYEES

We strongly endorse the Cumulative Pension and Benefit Plan and the Basic Protection

Plan administered by the General Board of Pensions for lay employees of United Methodist local churches and agencies. We recommend and urge our churches to use these plans provided by The Church to provide pension and death and disability coverage for our lay people who serve our churches.

Churches and agencies should contact Raul B. Alegria, General Board of Pensions, 1200 Davis St., Evanston, IL 60201.

Report No. 9

FULL-TIME SERVICE AS A REQUIREMENT FOR PENSION CREDIT

We call attention to the following provisions relative to full time service rendered prior to January 1, 1982, as a normal condition for pension credit which appear in paragraph 1606:4a of the 1984 *Discipline*.

A. Full time service of a ministerial member or a lay pastor shall be required as a normal condition for pension credit; provided, however, that such credit may be granted for part time service by a three-fourths vote of those present and voting in the Annual Conference, on recommendation of the Conference Board of Pensions.

B. Full time service shall mean that full time is devoted to the work of a pastor by one who has not attained the mandatory age of retirement for a Conference member, who is not attending school as a regular student, who is not substantially employed in non-pastoral work; and whose cash support per annum from all church sources is not less than the schedule of equitable salaries adopted by the Annual Conference for those in this person's classification.

It should be noted that service of either a ministerial member or lay pastor is without pension credit if it is not full time service as defined, except in cases of approved part time service.

Report No. 10

RESOLUTION RELATING TO RENTAL/HOUSING ALLOWANCES FOR RETIRED OR DISABLED MINISTERS OF THIS CONFERENCE

WHEREAS, the religious denomination known as The United Methodist Church has and functions through Ministers of the Gospel who are duly ordained or licensed; and

WHEREAS, the practice of The United Methodist Church is to provide a parsonage or a rental allowance as part of the gross compensation for each of its active ordained or licensed ministers; and

WHEREAS, pensions paid to retired ordained or licensed ministers of The United Methodist Church are considered as deferred compensation and are paid to said retired ordained or licensed ministers in consideration of previous, active service, and disability benefits are considered payments in lieu of compensation for active service; and

WHEREAS, the Internal Revenue Service has recognized that the Alabama-West Florida Annual Conference is the appropriate organization to designate a housing/rental allowance for retired ordained or licensed ministers who are members of this Conference; and

WHEREAS, the disabled minister has the same legal relationship to an Annual Conference as does the retired minister and, thus, this Annual Conference is also the appropriate organization to designate a housing/rental allowance for a disabled ordained or licensed minister who is a member of this Conference;

NOW THEREFORE BE IT RESOLVED:

1. An amount equal to 100% of the pension payments received by a retired minister, or 100% of the disability benefit payments received by a disabled minister, during the year of 1986 be and is hereby designated as a rental/housing allowance respectively for each retired or disabled ordained or licensed minister of The United Methodist Church who is or was a member of the Alabama-West Florida Annual Conference at the time of his or her retirement or disability;

2. The pension or disability payment to which this rental/housing allowance applies shall be the pension or disability payment resulting from all service of such retired or disabled ordained or licensed minister from all employment by any local church, Annual Conference, General Agency or institution of The United Methodist Church or of any former denomination that is now a part of The United Methodist Church, or from any other employer who employed the

minister to perform services related to the ministry and who elected to make contributions to the pension or benefit funds of The United Methodist Church for such retired minister's pension or disabled minister's benefits.

NOTE: The rental/housing allowance which may be excluded from a minister's gross income is limited to *the lesser of* (1) the amount of the rental/housing allowance designated by the minister's employer or other appropriate body, (2) the amount actually expended by the minister to provide his or her housing, or (3) the legally-determined fair rental value of the parsonage or other housing provided. As specified in Rev. Rul. 71-280, 1971 C.B. 92, "the only amount that will qualify for exclusion under section 107(2) of the Code as a 'rental allowance' is an amount equal to the fair rental value of the home, including furnishings and appurtenances such as a garage, plus the cost of utilities." Beginning in 1984, there is no longer a sick pay or disability income exclusion available with respect to disability benefit payments. Therefore, the full amount of disability benefit payments will be taxable income to the recipient beginning in 1984.

Report No. 11

OTHER NOTATIONS

In reviewing the service records of the following ministers the Board recommends that the service records of each be adjusted as indicated:

1. William Robert Crutchfield — one half year credit for service from 11/18/45 to 4/18/46, while at Elizabeth Chapel in the Pensacola District.
2. Curtis Scruggs Ford — one year credit for service from 6/5/70 to 6/3/71, while at Stapleton in the Pensacola District.
3. George T. Scarborough — one year credit for service from 6/2/62 to 5/30/63, while serving Napier in the Dothan District.
4. Pruitt Willis — three fourths year credit for service from 5/4/58 to 1/31/59, while at Millbrook in the Selma District.

Special Grants

The Board recommends that the following grants be continued for the year 1986:

	(per month)
Moses S. Baldwin	$ 16.67
T. Leroy Christensen	125.00
Donald E. Montgomery	100.00
Raymond L. Lieber	300.00
Mrs. Theo Rhodes	150.00

COMMISSION ON EQUITABLE SALARIES

It is the purpose of the Commission on Equitable Salaries to support ministry in the charges of the Annual Conference by (1) recommending conference standards of ministerial compensation; (2) administering funds to be used in salary supplementation; and (3) providing counsel and advisory materials on ministerial compensation to district superintendents and Pastor-Parish Relations Committees.

— *The Book of Discipline*, 1984 (722.2)

In keeping with the purpose stated above; the commission on Equitable Salaries has established the following guidelines for its work of supporting ministry in the local churches of our Annual Conference. In extraordinary or special situations, exceptions to these guidelines may be made by the Executive Committee of the Commission.

1. Only full time pastors, retired pastors (as specified in paragraph 2), and student pastors are eligible for equitable salary support. These pastors must be certified by the Board of Ordained Ministry, approved by the Annual Conference, and appointed to a church or charge. No associate or supply pastor shall receive salary support from this fund.

2. If the combined total of all income received from the United Methodist Church by a retired minister (plus his/her Social Security) is not equal to the equitable salary schedule then the Commission on Equitable Salaries shall pay the difference up to $2,400.00. To qualify the retired minister must be serving full time.

3. The DISCIPLINE requires that a fully scheduled equitable salary be paid before pension credit can be granted by the Board of Pensions. To participate in the Insurance and Death Benefit Programs the minister must have pension credit. To receive fully scheduled equitable salary for the minister's category the church must pay 80% of the equitable salary schedule for 1986.

4. The amount of equitable salary a minister is eligible to receive is based upon the total of his/her salary, travel allowance, utilities and other approved church related allowances.

5. No minister of any classification shall receive aid from the fund if he/she receives income from any other church source, if the income, plus salary from the charge he/she serves, is more than the equitable salary for his/her classification, except as provided in paragraphs 8 and 10 of the report.

6. No person qualifying for equitable salary which amounts to $100 or less will receive any equitable salary. The Commission expects the local churches to take care of this amount.

7. We recommend that no minister serving outside the bounds of the Alabama-West Florida Conference be eligible to receive equitable salary unless there is no appointment available for him/her in the Conference and he/she is assigned by the Presiding Bishop to an appointment outside the Conference, or unless it be a special appointment by the Presiding Bishop. Appointment for the convenience of the minister himself shall not be considered sufficient reason to receive equitable salary aid.

8. The Commission on Equitable Salaries recognizes there may exist from time to time certain situations within our Conference where special funding consideration beyond the stipulated requirements may assist a church to become self-sustaining more quickly. In such situations, a supplement, determined by the Commission on Equitable Salaries, above the regular equitable salary, may be given the minister; provided the money is available for this purpose. Normally no situation will receive this special consideration for more than three years. Such cases will be called Growth Potential Situations. In order to be considered every case will be evaluated by certain criteria, such as: growth potential, leadership requirements, age of church, and indebtedness. The final determination will be made in consultation with the Board of Missions.

9. Ministers of newly organized congregations can for three years receive up to 3/5 of the equitable salary schedule from this fund. The Commission suggests to the cabinet that consideration be given to ministers with background in church growth development. This recommended provision is effective January 1986. The previous provision of 1/2 of the equitable salary schedule continues in effect through 1985.

10. In case of cooperative parish ministries or specialized ministries, the District Superintendent may recommend that the Commission on Equitable Salaries in consultation with the District Board of Missions give consideration to supplementing the salary of a minister/director or an associate director of a larger parish or specialized ministry even though the person comes under the benefits of equitable salary, without any reduction in the equitable salary support.

11. The Commission on Equitable Salaries recognizes that there may exist from time to time hardship cases, which should be considered for financial assistance. Sensing a need for such assistance for a charge, the District Superintendent should assess the situation, hold the Charge Conference before the November meeting of the Commission on Equitable Salary, and present the findings to the Commission upon whom rests the final decision.

12. To motivate churches toward the goal of total pastoral support, the Commission proposes to give the minister 60% of any salary increase above the amount currently paid by the church after the minimum support required for his/her category has been reached. This would apply to the charge which he/she is serving at the beginning of the payment period, January 1. This supplement will be based on the yearly increase of the minister's salary. The Commission recommends that the cabinet consider this accumulative amount as part of the salary when appointment is made to another charge.

13. The Commission recommends that all charges receiving equitable salary assistance develop and continue a program with a goal to eliminate dependency on salary supplements for their pastors.

14. The District Superintendents are required to review all equitable salary situations in their districts to ascertain the necessity for such funds and whenever possible seek to reduce the need for this supplement. No charge shall receive equitable salary assistance when divided unless the Town and Country Commission has surveyed and recommended, and the Commission on Equitable Salaries has approved the division. The Commission recommends that churches or charges, to be eligible for equitable salary aid, should consist of three or more churches or a minimum of 100 members, except in the case of a new church.

15. It is the responsibility of the District Superintendents to follow the guidelines set forth by the Commission when recommending pastors for equitable salary funds. Also, the District Superintendents shall be responsible for the accurate completion and submission to the Secretary of the Commission the forms provided by the Commission for this purpose. The secretary shall not issue check orders for equitable salary funds until all criteria have been met. When the status of a pastor receiving these funds changes, the District Superintendents, not the Commission, shall determine all the ramifications of the pastor's circumstances.

16. The Commission requests that the Council on Finance and Administration recommend to the conference the estimated amount required to support the schedule of minimum salaries and salary supplements for the pastors, as adopted by the Conference.

17. The Secretary of the Commission on Equitable Salaries shall file with the Assistant Secretary of the Journal for publication in the Conference Journal each year a report listing the payments from the equitable salary fund during the year, giving names of the pastors and charges, and amounts paid to each.

18. The equitable salary schedule shall be based on the average Conference salary of the full connection and probationary members as determined by the Board of Pensions. The schedule for the various categories (rounded to the nearest $100) will be based on the following percentages:

Members in Full Connection, 80% of average Conference salary
Probationary Members, 80% of average Conference salary
Associate Members, 75% of average Conference salary
Seminary Students (married), 62.5% of average Conference salary
Seminary Students (single), 58.5% of average Conference salary
Full Time Local Pastors, 66% of average Conference salary
Student Local Pastors (married), 50.5% of average Conference salary
Student Local Pastors (single), 46.5% of average Conference salary

19. According to the formula in paragraph 18, the Commission recommends the following Equitable Salary Schedule for 1986:

Member in Full Connection	$16,300.00
Probationary Members	16,300.00
Associate Members	15,300.00
Seminary Students (married)	12,800.00
Seminary Students (single)	11,900.00
Full-Time Local Pastors	13,500.00
Student Local Pastors (married)	10,300.00
Student Local Pastors (single)	9,500.00

Frank Furr, Chairperson
Hugh McDonald, Secretary

THE ALABAMA-WEST FLORIDA UNITED METHODIST FOUNDATION, INC.

The Alabama-West Florida United Methodist Foundation is pleased to report $1,935,312 total assets. This reflects an increase in assets of $478,170 which is the largest increase reported for any one year. Contributions to existing Funds totaled $324,214. Income in the amount of $114,838 from investment of Special Funds plus interest earned in the amount of $39,522 on investment of funds for churches, boards and agencies of the conference resulted in total benefits through the work of the Foundation for the Conference in the amount of $154,360 for the year 1984.

The Board of Directors unanimously endorsed and recommends to Annual Conference the following people for election for a three year period to the Foundation Board of Directors: L.E. Creel, Dr. Lemley Morrison, Dr. Harry S. Prim, Jr., Dr. Ralph W. Adams, Harry P. Hall,

Virginia King, Alice F. Lee, C.H. McGehee, Yancey Parker, Calvin L. Todd, W.K. Upchurch, Kathryn Walden. The following are recommended for election for a one year period: Robert J. Williams, Margaret McWhorter.

Alto V. Lee, President
Ann N. Johnson, Executive Director

THE ALABAMA-WEST FLORIDA UNITED METHODIST FOUNDATION, INC.
Balance Sheet
December 31, 1984

ASSETS

	Unrestricted Funds	Restricted Funds	Total All Funds
Cash—Checking and on Hand	$ 19,355.25	$ —0—	$ 19,335.25
Cash—Savings	585,340.26	644,618.09	1,229,958.35
Petty Cash	100.00	—0—	100.00
Total Cash	604,775.51	644,618.09	1,249,393.60
Loans Receivable			
Interest Receivable	3,797.98	20,429.56	24,227.54
Other Receivables	1,544.25	—0—	1,544.25
Mortgage Receivable	—0—	29,191.00	29,191.00
Bonds and Treasury Notes	3,070.31	346,664.18	349,734.49
Fixed Assets — Less Accumulated Depreciation	2,762.06	—0—	2,762.06
Stocks	—0—	188,815.25	188,815.25
Real Estate	—0—	89,644.00	89,644.00
Total Assets	$615,950.11	$1,319,362.08	$1,935,312.19

LIABILITIES AND FUND BALANCES

Liabilities			
Accounts Payable and Accrued Expenses	$ 9,633.69	$ 34,933.21	$ 44,566.90
Associated Organization Deposits	424,497.20	—0—	424,497.20
Total Liabilities	434,130.89	34,933.21	469,064.10
Fund Balances			
Unrestricted	181,819.22	—0—	181,819.22
Restricted	—0—	1,284,428.87	1,284,428.87
Total Fund Balances	181,819.22	1,284,428.87	1,466,248.09
Total Liabilities and Fund Balances	$615,950.11	$1,319,362.08	$1,935,312.19

DIRECTORS — UNITED METHODIST FOUNDATION

Officers:
President — Alto V. Lee, III
Vice-President — Kenneth Cooper
Secretary — Virginia King

Ex-Officio:
The Presiding Bishop and the District Superintendents
President, Huntingdon College — Dr. Allen Jackson
President, Birmingham-Southern College — Dr. Neal Berte
Executive Director, Homes For The Aging — Rev. Wray Tomlin

Superintendent, Methodist Children's Home — R. Lee McLaughlin
Conference Treasurer — Rev. Joe Ed Hastings
Director Emeritus — Bishop Carl J. Sanders

Lay Directors:
Ralph Adams, Waymer W. Bryan, Ben R. Byrd, Foy Campbell, James Y. Carroll, Kenneth Cooper, L.E. Creel, Harry P. Hall, Preston A. Hood, Virginia King, Alice Lee, Alto V. Lee, III, Dorothy Mahaffey, Frank C. Martin, C.H. McGehee, Margaret McWhorter, Lemley Morrison, Charles H. Newsom, M.D. Nolen, Jr., Yancey C. Parker, Harry S. Prim, Jr., Edward H. Reynolds, K.T. Riley, Cecil C. Spear, Jr., Calvin L. Todd, Charles G. Tomberlin, W.K. Upchurch, Jr., Kathryn Walden, Charles S. Weeks, Robert J. Williams

COUNCIL ON FINANCE AND ADMINISTRATION

Report No. 1

ORGANIZATIONAL STRUCTURE

We recommend that:

1. The financial office tabulate church by church, fund by fund, the information given on the remittance blanks for the conference depository.
2. The Commercial Bank of Andalusia, Alabama, be designated to serve as the conference depository to receive funds and keep specified records.
3. The financial office prepare reports as required by the Council on Finance and Administration and mail copies to persons who may need such reports.
4. The financial office disburse all checks pertaining to every fund and keep the proper files of the copies of the check orders from the secretaries authorizing the issue of such checks. We further recommend that the copies of the checks issued be filed after having been charged against the account upon which they have been drawn. It shall be the duty of the financial officer to keep the records, make the reports, and handle all financial transactions of all the conference agencies.
5. ALL DISTRICT AND CONFERENCE FUNDS be channeled through the Commercial Bank, Andalusia, Alabama, and records be kept by the financial office of the conference.
6. The duties of the financial officer be combined with those of the executive secretary of the Board of Pensions and Homes for Claimants, and other responsibilities assigned by the Council on Ministries or the Council on Finance and Administration.

Report No. 2

RULES OF PROCEDURE

1. The Council on Finance and Administration shall meet prior to Annual Conference and during the conference session as needed. A mid-year meeting and a spring meeting of the council shall be held. Other meetings shall be on call of the president of the council.
2. All persons interested in presenting a request to the council are invited to do so or to attend any of the council meetings. All council meetings shall be open to all interested persons, except when by majority vote the council elects to meet in executive session.
3. Each agency whose records are not kept by the financial office is required to bond its treasurer, which may be done through the council at no cost to the agency. Such agency shall provide a copy of its audit and other reports to the council as deemed necessary by the council. (Para. 713.2; 714.2, 1984 *Discipline*). Reports to the council shall be in such detail and provided at such times as the council may direct.
4. The council may withhold conference funds from any agency or board which fails or refuses to present proper bonds or audits. Such withholding shall continue until proper requests are met.
5. An audit of the complete financial status of the Annual Conference shall be published in the conference Journal.
6. All boards and agencies are required to cooperate with the conference treasurer in the

development of detailed financial reports of the income, expenditures and remaining balances, with these reports to be published in the conference Journal.

7. The conference Council on Ministries and all boards and agencies receiving funds from conference benevolences with budget amounts approved by the Annual Conference shall be allowed to withdraw funds or make expenditures on a monthly basis as needed. Funds available monthly will be equivalent of 91.66% (11/12s) of the allocation to the agency prorated on the basis of benevolence receipts of the prior year. Receipts for the first eleven months of the fiscal year will apply to the allocation with no check order honored in December of each year until solvency is determined by the financial office. Any expenditure more than the current balance in that account shall be cleared with the chairman of the council and the executive director of the conference Council on Ministries.

8. The council shall make emergency program allocations from the Contingency Fund by a majority vote of the council and the executive committee of the Council on Ministries. The Council on Finance and Administration shall make expenditures derived from interest on investments of the current balances.

9. Before a financial appeal of any type is conducted by any institution, board, agency, commission, church or individual, complete plans must be presented to the Councils on Finance and Administration of each conference within the area for an area-wide appeal; or the council for a conference-wide appeal. (Para. 710.5, 1984 *Discipline*).

10. The adoption of reports and recommendations of the council by the Annual Conference shall become the final action of the Annual Conference, and shall be accepted regardless of the adoption of any and all reports and recommendations of boards, commissions and agencies. An exception is made when there is a difference between the report of the council and the request of the Board of Pensions and Homes for Claimants, in which case the latter shall take precedence.

11. In order to avoid the depositing of conference funds in any one bank in excess of the insured limits, the council shall serve as clearing house for all agencies in the Annual Conference making deposits in any bank, either savings or check accounts, and no such deposits shall be made by any agency without approval by the council.

12. A Committee on Investments and Audits within the council will be responsible for reviewing, approving, and supervising all banking relationships of the council with special attention given to investments including conference agencies. This committee will also have responsibility for reviewing audits of all church agencies receiving funds from the Annual Conference. (Note Rule 3 and 4 above)

13. We recommend that Thursday, June 6, 1985, be set as the official moving date for this conference year. In the case of moving ministers, all June salary shall be paid to the newly appointed minister by the receiving church.

Report No. 3

DISTRICT SUPERINTENDENTS

We recommend that:

1. The salary of the district superintendents be set at $38,500 for 1986 with travel expense paid on voucher from a travel pool not to exceed $50,000. The rate per mile shall be adjusted by the executive committee of the council as needed within the above total limit.

2. District superintendents receive no supplementary travel funds from district administration or district work funds.

3. Each district place funds in its budget for district parsonage utilities.

4. Each district place in its district administration or district work fund an amount not to exceed $750.00 for continuing education.

Report No. 4

ASSISTANT SECRETARY FOR THE JOURNAL

It is recommended that:

1. All boards, commissions, committees and other agencies submitting reports to be included in the Brochure of Reports have the reports in the hands of the assistant secretary for

the Journal by the fourth Monday in March. This is an attempt to assure members of the conference a brochure at least a week before conference convenes.

2. Standing Rule 11.(a) be followed regarding preparation and submitting of all reports.

3. The assistant secretary for the Journal have authority to edit these reports, but not to change the meaning of any part of any report.

4. Standing Rule 18.(c) be followed in distributing the Brochure of Reports; each brochure mailed individually. It shall be the responsibility of the district superintendents to supply the names and addresses of all lay members residing in their respective districts no later than April 1. One hundred additional copies shall be made available to the conference registrar for distribution at the annual conference session.

5. All memoirs (including photographs) be in the hands of the assistant secretary for the Journal by the closing of the last business session of the annual conference. Responsibility for this material shall reside with the Commission on Archives and History.

6. Journals be distributed as follows: Five (5) copies to each charge of one to three churches with an additional copy for each church above three; One (1) copy to persons named in Standing Rule 18.(a); Three (3) copies free to institutions related to this conference; Spiral bound copies to each district superintendent and conference headquarters as needed.

Report No. 5

POLICIES AND GUIDELINES FOR ANNUAL CONFERENCE REGISTRAR

Standing Rule 8 of the Annual Conference makes the Council on Finance and Administration the Committee on Arrangements for the Annual Conference Session. In keeping with this, the Council on Finance and Administration has selected one person as conference registrar to supervise registration of and assignment of rooms to Annual Conference delegates; handle calls for persons attending sessions; supervise displays and allocations of rooms for such; handle reservations for meeting rooms and for dining areas.

In order to implement and prevent overlapping of authority, the Council on Finance and Administration adopts the following guidelines:

1. The Conference Registrar shall have full responsibility for interpreting the eligibility of those covered under Standing Rule 8 for entertainment at the Annual Conference Session. This may be appealed to the Council on Finance and Administration.

2. Chairpersons of boards and agencies who are not elected delegates and attend the Annual Conference in order to give reports shall have their expenses paid by their own board or agency.

3. Space and/or rooms to be used for displays shall be assigned by the registrar and no other. Space shall be assigned on a first come basis.

4. Use of dining halls, rooms or areas shall be determined by the registrar.

5. No materials will be allowed on the registration table other than those necessary for registration. Other arrangements should be made to distribute materials through the registrar.

6. Commercial displays will be allowed only in a room assigned and publicized for this purpose with the exception of Cokesbury which will continue to have a room assigned only to them.

7. Special needs, such as hymnals, altar furnishings, projectors, etc. shall be arranged through the registrar at least two weeks before conference. Needs arising during conference which could not be anticipated will also be arranged through the registrar and not through the college.

Report No. 6

SPECIAL FUNDS AND COLLECTIONS

We make the following recommendations for those causes for which no funds are allocated:

1. That our conference continue to give its hearty support to Advance Specials at both General and Conference levels.

2. That the White Christmas and fifth Sunday church school offerings for the Children's Home be given full support throughout the conference.

3. That each local church observe World Communion Sunday, Human Relations Day, One Great Hour of Sharing, Christian Education Sunday, United Methodist Student Day, and World Order Sunday and that special offerings be received or budgeted for these special days.

4. That support for Golden Cross Ministries be given through a special offering on the Sunday following Labor Day, and support for Homes for the Aging be given through a special offering on Mother's Day each year. We further recommend that these be given promotion by the Board of Health and Welfare Ministries and supported by the entire conference.

5. That the Committee on Experimental Ministries and the Committee on Camping of the Board of Education be granted permission to make a selective appeal for funds to help underwrite the camps for underprivileged and special youth.

6. That the conference give full support to the Youth Service Fund.

7. That permission be given to the United Methodist Women to continue their efforts to secure funds for Blue Lake.

8. That the Junaluska Development Fund continue to receive the support of our conference.

9. That permission be granted Huntingdon College to continue to solicit funds in its major funds campaign provided that there be no conference goals or quotas on any church nor solicitation of funds through the churches.

10. The Assembly Ground Commission be granted permission to solicit funds through its Blue Lake Partner program provided that there be no conference goals or quotas on any church nor solicitation of funds through the churches.

11. That permission be granted the Mobile Inner City Mission to establish "The Mobile Inner City Endowment Fund" to receive donations, gifts, subscriptions, and bequests provided that there be no conference goals or quotas on any church nor solicitation of funds through the churches.

12. We recommend that a Sunday in November be designated for receiving an offering for the Southeast Jurisdiction T.V. Ministry, 25% of which is to be retained within our conference.

Report No. 7

APPORTIONMENTS

1. We recommend that the following amounts be apportioned for 1986:

District Superintendents Fund		$ 400,000
Episcopal Fund		106,265
Conference Claimants Fund		1,600,000
Equitable Salary Fund		140,000
General Administration Fund		44,969
SE Jurisdictional Administration Fund		36,232
Conference Administration Fund		150,000
Interdenominational Cooperation Fund		17,230
Temporary General Aid Fund		13,085
Missional Priority Fund		89,077
World Service and Conference Benevolences		1,256,588
World Service	$541,124 (43.06%)	
Conference Benevolences	715,464 (56.94%)	
Ministerial Education Fund		283,639
Homes For Claimants		50,000
Blue Lake Operation		99,600
Junaluska Development Fund		50,000
Huntingdon-Birmingham Southern Fund		376,939
Maintenance and Amortization		50,000
Black Colleges		113,847
Wesley Foundations and Campus Ministries		100,000
Wesley Manor		30,000
Student Aid, Huntingdon College		80,000
Total Apportionments		$5,087,471

We recommend that the first seven funds listed below be "on ratio" items in the Conference Benevolences Budget. We further recommend that all other boards and agencies be combined into one "on ratio" item and distributed according to receipts. Allocations from Conference Benevolences are as follows:

Council on Ministries		$290,337
District Program		4,000
Contingency Fund		20,000
Pastoral Care and Counseling		36,958
Communications/Advocate		57,519
Ministers Moving Fund		4,000
Bishop's Assistant for Spiritual Formation		17,350
Program Boards/Agencies Operation		285,300
Education	$55,000	
Missions	38,000	
Religion and Race	1,200	
Pastor's Assembly	5,000	
Evangelism	10,000	
Ordained Ministry	17,000	
Health & Welfare	2,000	
Church and Society	7,000	
Higher Education/Campus Ministry	2,000	
Archives and History	3,000	
Archives Depository	7,900	
Worship	1,500	
Career Planning	2,500	
Board of the Laity	—	
Town and Country	8,000	
Status and Role of Women	4,000	
Diaconal Ministry	1,500	
Diaconal Ministry Scholarships	2,000	
Noah's Ark	25,000	
Baldwin County Ministry	9,000	
Mobile Inner City	16,500	
Mobile Metro Ministry	12,000	
Dumas Wesley Community Center	10,000	
Nellie Burge Community Center	9,200	
Media Resources	3,000	
United Methodist Foundation	30,000	
Christian Unity	3,000	

2. We recommend that those receiving salaries from benevolence funds be a priority in those funds allocated (administrative staff, director of Pastoral Care and Counseling, Director of United Methodist Communications, Bishop's Assistant for Spiritual Formation).

3. We recommend that there be a two per cent (2%) service charge placed on all funds that remain within the boundaries of our Conference which the Conference treasurer manages in bookkeeping, check writing, and other services connected therewith. The accrual is to be credited to the Conference Administration Fund to help defray the costs of fiscal management. The following funds are excluded from this service charge: General and Jurisdictional apportionments; Special Day offerings, including Mother's Day and Golden Cross Ministries; all Advance Specials; Conference Claimants Fund; and the Children's Home offering.

Report No. 8

STEWARDSHIP RESPONSIBILITIES AND LOCAL CHURCH CONCERNS

1. The council believes that all apportionments are needed in the amounts apportioned. Further, the council believes that it is within the capacity of the churches to pay the apportionments in full. Great effort has been made to apportion more realistically and even

greater effort will be made in the future to accomplish more manageable apportionments. We urge full acceptance and payment of all apportionments by each church.

2. We recommend that district superintendents establish suitable apportionments for new charges in harmony with the adopted basis for apportionments.

3. We recommend that apportionments be made to all churches as developed by the formula method. However, the district superintendent and the council may meet jointly prior to the mailing of apportionments to churches to make adjustments with appropriate explanations by the district superintendent to the church involved.

4. We recommend that local churches provide for the audits of local church records as provided in paragraph 267:3c of the 1984 *Discipline*. It is our suggestion that audits of local church financial books should be done by someone other than church staff and should involve others, though members of the Committee on Finance may be included.

Report No. 9

DISCIPLINARY REQUIREMENT

Paragraph 714.1 of the 1984 *Discipline* requires the council to approve the bonding agent for the treasurer and/or treasurers of all agencies and boards, and to recommend amounts for which treasurers are bonded. The council recommends that the present policy of bonding be continued through the General Council on Finance and Administration.

Report No. 10

FORMULA AND ALLOCATIONS

1. We recommend that apportionments be developed using a formula based on weights of 25% membership and 75% non-building budget (see Standing Rule 27), and that apportionments be determined by local church decimals applied to the cost of each ministry at the conference level.

2. It is recommended that the spring meeting of the council be the time for receiving requests from the Council on Ministries and boards and agencies for allocations from the benevolence budget for the ensuing year. All boards and agencies funded through the benevolence budget should be advised that they place their allocation of funds for their program in jeopardy when they fail to comply with requests for information requested and required by the Council on Ministries.

3. We further recommend that apportionments be developed and distributed to each church in order that they may be used for development of local church budgets for the calendar year. A tentative apportionment schedule will be mailed June 26, 1985, to be reviewed for errors and corrections. A final apportionment schedule will be mailed August 21, 1985, to be used for budgeting purposes in the local church, after which no corrections will be made.

4. Attention is called to the closing of the books of the Conference Treasurer January 8, 1986. All funds to be applied to 1985 receipts *must* be in the office of the treasurer on that date.

5. Preparation of the Statistical Tables for 1985 shall be handled in the conference office. Report forms will be mailed in December to each local church from the conference office for reporting local church expenses. These forms are to be returned to the conference office by January 15, 1986, for preparation of the Statistical Tables on the computer.

Report No. 11

MINISTERS MOVING EXPENSE

We recommend that upon retirement or disability the conference pay up to $500 for documented moving expense to the first place of retirement or disability. This policy with special regard to the adequacy of the amounts is to be reviewed by the Council after careful examination of the annual experience.

AREA BOARD OF COMMUNICATION/ADVOCATE

The Area office of Communication/Advocate can count 1984 as a good year. It was a year filled with successes as well as disappointments, with growth as well as some retrenching. All things considered, it can be added to the plus column.

1984 was a successful year financially. The office operated with expenses amounting to $187,851.42 and income in the amount of $189,450.28. Any year in which the year-end report is written with black ink is a good year.

A great deal of the extra effort of the Advocate staff centered around the Bicentennial celebrations. The staff published a 100 page Bicentennial Edition of the United Methodist Christian Advocate. In addition to this edition, the regular editions of the area newspaper continued "Bicentennial Moments" to commemorate the special year. The editor also appeared in four churches in a portrayal of Francis Asbury.

In cooperation with the Boards of Evangelism from both conferences, the Communication Office assisted in the production and distribution of a T.V. spot. This was aired during prime time over a span of several weeks.

In its fall meeting the Board of Directors of the Office of Communication/Advocate decided upon a change of format for The Advocate. The new format beginning in January 1985 is a 12-16 page paper published bi-weekly.

The changes in personnel saw Mrs. Jeanne Glasgow move into the position of Administrative Assistant and Mrs. Mary McFarland become the Circulation Manager. Mrs. McFarland has previously held a similar position with the Virginia Advocate. Mr. Robert Walston continued as Business Manager.

The Area Board was pleased to have our editor serve as a staff member (reporter) for the General Conference Daily Christian Advocate. The local Advocate office, for the first time, obtained a telephone modum for hook-up to the daily computerized report from General Conference. The editor also attended the Jurisdictional Conference.

The Advocate staff members continue with numerous on-site coverage of news events in both conferences. The editor also conducted training sessions for new church officers (communicators) in both conferences. Attendance at preachers meetings and district rallies also became part of the routine.

The Area Board of Communication/Advocate wishes to express its appreciation for the support afforded it by the District Superintendents, Bishops Frank Robertson and J. Lloyd Knox, as well as all United Methodist clergy and lay persons.

1984 was a good year. It was a growth year in a series of many growth years and used only as a means to plan and to work for greater years to come.

Hilda C. Balch, Chairperson
Paul Ruark, Director/Editor

BOARD OF TRUSTEES OF THE ANNUAL CONFERENCE

June 1, 1984 to May 31, 1985

The Board of Trustees of the Alabama-West Florida Conference of The United Methodist Church holds title to the following bequests:

1. Norris-Allen Fund	$44,000.00
2. Hattie B. Norred Fund	25,000.00
3. C.B. Gilmore Fund	20,000.00
4. Mary Lloyd Reynolds Fund	28,680.00

The first three funds are invested with the Board of Missions of the Alabama-West Florida Conference, and the income is used for scholarships by the Board of Ordained Ministry for students preparing for Christian Ministry or other full-time church related vocations. This is in keeping with the wishes of the donors.

The fourth fund is new. This is a gift from the estate of Mrs. Mary Lloyd Reynolds of Brantley, Alabama. At her request, the Trustees are to invest the funds and use the interest for national and world missions. This Fund has been placed in a long-term Certificate of Deposit with the Commercial Bank of Andalusia.

The Conference Trustees also hold title to the following real property:

1. Conference Headquarters Building, East Three Notch St., in Andalusia, AL
2. Staff Parsonage, Valleyview Drive, Andalusia, AL
3. Staff Parsonage, Prestwood Bridge Road, Andalusia, AL
4. Staff Parsonage, Redbud Drive, Andalusia, AL
5. The Wesley Foundation Building, Auburn, AL
6. Wesley Foundation Parsonage, Auburn, AL

During the year we received a gift of $11,000.00 from Lida Malone of Pensacola to be distributed as gifts to 170 teachers in Liberia, Africa. This was turned over to the Conference Board of Missions to be administered by them. Miss Malone also gave the Trustees 275 shares of stock valued at some $12,000.00 to be used for Teacher Training in Liberia.

Trustees have sought to keep all properties in good repair. The drive and parking lot at Headquarters has been resurfaced. Extensive repairs had to be made to heating and air conditioning at the Wesley Foundation, but the main unit is inoperable for cooling due to lack of funds. The Trustees are studying renovations and repairs needed at Wesley Foundation to make the building more efficient and usable. This will require considerable funds and will likely be a long-term project.

Funds for the work of amortizing indebtedness and maintaining our property come from the Conference apportionment called and Maintenance and Amortization Fund. It is very important that every local Church pay their asking in full to enable the Trustees to do the best possible job.

We are happy to report that all our properties are now free of debt.

John C. Carmichael, President
Norman Carr, Secretary

PREACHERS AID SOCIETY

President — Rev. John Bryan
Vice President — Rev. Charles B. Craddock
Secretary — Rev. Paul M. Higdon
Treasurer — Rev. Fred L. Davis
Directors: Rev. Stephen L. Smith, Rev. Olin L. Rowe, Rev. Alva Beers, Rev. Jesse Joyner, Rev. Johnie W. McCurdy.

The Preacher's Aid Society has been in existence for more than a century, having had its beginning in the Methodist Protestant Church, continuing its ministry in the Methodist Church, and now serving in the United Methodist Church. It began as, and continues to be, a "helping hand" to the brothers and sisters in the ministry.

Every minister under appointment is asked to pay $1.00 per year dues. This money goes into a Loan Fund which is available to ministers in good standing (dues paid up-to-date), at an interest rate of 6% per annum. Loans are limited to $600 to any one person, and are due in full at the end of two years from time of note. The 6% interest is to be paid annually.

The interest from the loans is used annually to assist ministers/families who have had unusually large medical bills or other unexpected emergencies. In order to be eligible for consideration for this aid, a person must be recommended by his/her District Superintendent and must have his/her own dues paid up-to-date.

As can be seen in the report below, the interest from loans in 1984 (Cash Donation Fund) amounted to $471, which will be given away by Annual Conference. We urge continued support of this organization by the ministers in the conference, so that we may continue to "reach out" to those of our ministerial family who need help.

John W. Bryan, President

PREACHER'S AID SOCIETY
ANNUAL REPORT
DECEMBER 31, 1984

Loan Fund	$17,966.84
Dues Collected	299.00
Donation Fund	471.00
Total	18,736.84
Notes Receivable	$10,382.19
Cash In Bank	8,354.65
Total	18,736.84
Cash In Loan Fund	$ 3,587.14
Cash In Savings Account	4,296.51
Cash In Donation Fund	471.00
Total	8,354.65

Fred Leland Davis, Treasurer

CANDLER SCHOOL OF THEOLOGY

Greetings from Candler. Our 1984-1985 academic year has been one of major accomplishment. This year our enrollment has reached a record 699. Of that number **475** are in the Master of Divinity Program, preparing for local church ministry.

Candler has begun to develop a plan to strengthen its offerings in preaching. We are particularly concerned about basic speaking skills of students and are launching a program to assist each incoming student in need of improvement in public speaking.

Candler has also laid plans to increase its supervision of student pastors who serve churches while attending seminary. Atlanta businessman O. Wayne Rollins, chairman and chief executive officer of Rollins, Inc., has contributed $1 million for a program in pastoral supervision and church ministries at Candler. The gift will establish a professorship in practical theology and church ministries, provide scholarships for student pastors and endow continued funding of these programs. Dr. John Freeman has been appointed to direct field supervision in the North Georgia Teaching Parish and to serve as an assistant professor of practical theology.

Scholars Press, a nationally recognized publishing consortium which specializes in printing and distributing scholarly works in religion and related fields, will affiliate with Emory and Candler this year. They are expected to move to our campus this fall.

Candler has made significant headway in its efforts to support students, particularly as a result of the Sherman Scholarship Fund. The donors to this fund, Mr. and Mrs. Frank Sherman, wish to assist those who are committed to an evangelical, biblically based ministry in our denomination. By 1986, 150 Sherman Scholars will be receiving major assistance as they prepare at Candler for Christian ministry.

The Pitts Theology Library continues to build its collection of African Christian Church material and is fast becoming the leading repository of this material in the world. Total volumes in this library now exceed 388,000.

The Institute for World Evangelism, which we co-sponsor with the World Methodist Council, has plans for a major seminar on evangelism in the summer of 1985 in Australia. The work of this Institute continues to bless those who wish to improve the outreach of the Church in a world in need of Christ.

I am pleased to report to you on our progress and to thank you for the sustaining help which comes to us from the Ministerial Education Fund. Without that assistance Candler could not hope to continue to accomplish all it has for the life of the Church.

AREA BOARD OF PASTORAL CARE AND COUNSELING

The newly organized Area Board of Pastoral Care and Counseling met at Huntingdon College on Friday, September 14 and 15 with 38 Board members, two Consultants, two Residents-in-training and two Staff members present. The Board is divided into five committees:

1. Program and Planning — Michael Stewart, North Alabama, Chairperson
2. Personnel — Kay Knowlton, North Alabama, Chairperson
3. Systemic Issues — T. Michael Morgan, North Alabama, Chairperson
4. Finance — John Trobaugh, Alabama-West Florida, Chairperson
5. Public Relations — Mary Stephens, Alabama-West Florida, Chairperson

One of the major goals of the Board has been to broaden the effectiveness of the Board. Our first attempt was to establish a resident-in-training in Decatur, Birmingham and Pensacola. Secondly, the Board voted to move the Director's residence from Montgomery to Birmingham for the following reasons:

1. Reverend Alexander was spending three days a week in Birmingham at Carraway Medical Center and two days a week at Huntingdon College.
2. The travel time was a problem plus taking the Director away from his family.
3. The case load was heavier in the North Alabama Conference.

One of the major concerns of the Board is how to have a more effective presence in the Southern part of the Alabama-West Florida Conference, namely in Pensacola, Marianna, Mobile and Panama City. In order to move toward this concern constructively, the Board made the following recommendations:

We are asking that there be two Co-Directors, with the understanding that Dr. Alexander will be the Senior Director due to his tenure and experience. There should be one Director based in each annual conference, one will be based at Carraway Medical Center in Birmingham. The other Director will be based in the Pensacola area. The trainees will be located in Decatur, Birmingham and Montgomery.

This recommendation will be carried out within the confines of the present budget. The salaries of the Co-Directors will be supplemented by expanding our ministry to include counseling lay persons.

Some advantages of this recommendation are:

1. There will be a greater presence of the Director in each conference. More time can be spent with persons instead of so much travel time.
2. In the Alabama-West Florida Conference, the Director will spend three days working with clergy-persons instead of two. The office will be located in the population center of the Alabama-West Florida Conference.
3. We as ministers will have a referral source of the laity. Our laity will have the benefit of the Director's service.

We also recommend that the Area Board concept be kept intact and that the Board continue to be the planning and supervisory agent for both Conferences.

The task force led by Annie Mae Turner has met twice with the Joint-Concerns Committee and with the Cabinets of the Alabama-West Florida and the North Alabama Conferences.

The first part of our plan for expansion has been accomplished. Reverend Alexander and his family moved to Birmingham on January 18, 1985. Our next move is to appoint a search committee to look for a Co-Director to be located in Pensacola.

The Area Board of Pastoral Care and Counseling has met twice during this Conference year: September 14, 15, and March 9th. The executive committee met on December 12th.

We have sponsored an Area Board event at Huntingdon College. Bishop Lloyd Knox, Bishop Emerson Colaw and Dr. Ralph K. Bates were our speakers. One hundred and twenty-two registered attendance.

Our continued goals are:

1. To provide better service to the Birmingham Area.
2. To study the needs of Burn-Out by clergy. To study minister and spouse life styles. To follow-up on the Study of Divorced Clergy Families.
3. There will be a major educational event in 1986 in North Alabama and 1985 at Huntingdon College.
4. To work toward helping clergy families to become more effective in meeting their own needs and the needs of others.

Search Committee for the new staff position: Roy Sublette, *Chairperson*, Norma Mitchell, Cliff Abbott, Karl Stegall, Wayne Vickery, Ralph K. Bates, Charles Alexander, Harriet Huckaby, Kay Knowlton, Annie Mae Turner, Libba Stinson, Johnny Trobaugh, Bob Dickerson.

Ralph K. Bates, Chairperson
Charles E. Alexander, Director

ALABAMA-WEST FLORIDA METHODIST FEDERAL CREDIT UNION

May 16, 1985

The Credit Union has enjoyed steady growth since the last Annual Conference met. The assets of the Credit Union are now some $570,000. We have about 460 members. Since our organization, we have made 695 loans.

The Credit Union is currently paying 8% on shares on deposit with the organization. Dividends are paid semi-annually on June 30, and December 31. All ministers, their families, local church employees, and those working for United Methodist Institutions within the bounds of the Annual Conference are eligible to join the Credit Union.

A free life insurance coverage up to $3,000.00 is provided on deposits made up to that amount, if this is done before one reaches the age of 55. Lesser amounts are matched dollar for dollar.

If you are not a member and desire to join, you need only to complete an enrollment card and make a minimum deposit of $6.00 — one dollar for enrollment fee, and five dollars for one share in Credit Union. Information can be obtained from: Rev. John Carmichael, Rt. 2, Box 171-B, Brantley, AL 36009 or Rev. Billy Joe Bass, P.O. Box 88, Georgiana, AL 36033.

Edwin R. Sells, President

BOARD OF DIRECTORS: Billy Joe Bass, John Carmichael, Edwin R. Sells, Zedoc Baxter, Curtis Ford, Oliver Scott, Elvin Edgar, Walter Ellisor, Ralph Hendricks.

ORIENTAL UNITED METHODIST CHURCH and FAR EAST EVANGELISTIC MISSION

1599 East Burgess Road
Pensacola, FL 32504

The Oriental Church and the Far East Evangelistic Mission wishes to express its thanks and appreciation for the recognition and support which has been given by the Conference and the various churches of the Conferences and especially to the individual Pastors and Laypersons who have accepted the challenge of putting the Gospel of Jesus Christ into Mainland China. Without your continuing support it would be most difficult to carry out the task to which I feel I have been called.

As you can see, I am Chinese, native born. I was converted to Christianity by a Methodist missionary and was serving as a pastor of a congregation in Nanking. That congregation raised the funds to send me to the United States to attend Seminary. While I was in Seminary the Communists took over our country and I could not return to my homeland without becoming a Communist. NO WAY. I completed my Seminary training and entered the ministry in the Missouri Conference where I served some thirty years. I took early retirement to answer the call to go to Pensacola and provide a church setting for the Chinese of that area and at the same time start a program by which I could help train other Chinese to become ministers. This being a small way to repay those who had helped me to walk with Him over the years.

The Oriental Church meets on Friday nights at the Cokesbury UMC in Pensacola and each first Friday night is English speaking night and our English speaking friends join with us for worship. The Chinese ladies provide a Chinese snack/goodie buffet for our Fellowship time after service. The choir is outstanding and has given several concerts which were greatly

enjoyed by the congregations where they were presented. This is a great potential in the development of this church but it is going to come slowly. Chinese do not do things in a hurry, we have been around a long time. We are developing our youth; the younger youth are, by far, the easier to motivate and develop. This may well be where the greatest thrust must be put for the greatest results.

The Far East Evangelistic Mission now has seven (7) full-time students in four (4) Seminaries. The goal for the FEEM is to be able to put twenty (20) students in the systems on a continuing basis. This can be done with just a little help from each of you. A contribution each month would help us meet this goal very quickly. This is the most cost effective training operation we know about; all of the support and all of the normal administrative help is donated. We send a greater percentage of each dollar collected to the field to train ministers than any other organization. We just pray that we can continue to serve Him and receive your support.

We thank you for your courtesy and your support. Please remember us when you need a Mission Thrust, a guest speaker, or an evangelist. You call, we come.

Rev. Joshua D. T'ien
Pastor/President

COMMITTEE ON EPISCOPACY

The Birmingham Area of The United Methodist Church was signally blessed when, at the conclusion of the 1984 Southeastern Jurisdictional Conference, James Lloyd Knox was assigned as the episcopal leader of this area. An air of excitement prevailed when some six weeks later, he and his wife, Edith, came to live and work among us. Presentation Services were held in Montgomery and Pensacola on Sunday, September 16, and at each of these our beloved former bishop, now retired, Carl J. Sanders, presented our new bishop and his lady to the enthusiastic crowds who had gathered from throughout the conference to meet and greet their new spiritual leaders.

From the day they arrived in our midst, with their warm smiles, their boundless energy, and their deep expression of faith, the Knoxes have been warmly received and loyally followed. Bishop Knox became acquainted with the people of our conference quickly through his involvement with the Capital Funds Campaign in which he was the featured speaker at each district rally; and through his systematic plan of visiting all of the districts where he and Edith had get-acquainted sessions with the ministers and their spouses and where the bishop would speak in several churches on Sunday.

Bishop Knox has identified very quickly with the various boards and agencies, the institutions, and the Conference Council on Ministries; and his participation in their meetings, along with his wise counsel, has given a sense of direction sorely needed. The avenues of communication which he uses so well give to both laity and clergy the good feeling that their bishop is available when they need him.

A priority of our new bishop is to work toward building birdges of understanding, trust, and love among all segments of our conference. All of us need to unite our efforts and sincerely pray, with him, for God's guidance to realize this goal. His desire to see a deepening of the spiritual life among United Methodists of Alabama and West Florida has resulted in the establishment of a position for an Assistant to the Bishop For Spiritual Formation; which position is to be filled at the sessions of the area conferences this week and next. This emphasis can do much to bring our clergy and laity to a renewed and deeper personal commitment to Jesus Christ; and provide the dynamic for a more dramatic witness to the world.

Having celebrated our past through our bicentennial observance, we now stand ready to move into our Third Century under our new episcopal leader who has shown us the qualities needed to be an excellent leader, and the capacity to gain the respect of those being led. Let us, then, sing together as we go on our way, "Lead on, O King Eternal, the day of march has come ———"

Clifford M. Abbott, Chairperson

COMMITTEE ON COURTESIES

Bishop Knox and Fellow Members of the Conference:

As the 1985 session of the Alabama-West Florida Conference draws to a close, it is the Courtesies and Introduction Committee's responsibility to express the heartfelt gratitude to the many people who have done so much toward making this a meaningful and significant and comfortable time for us.

Of course, we want to thank those who have provided for our physical comfort and needs. We are grateful to the people whose work behind the scenes facilitated the carrying out of the business of the Conference. Dr. Allen Jackson and the Huntingdon College staff have gone the second mile in providing for our needs. We say a special word of thanks to our registrar, Rev. Tom Sheppard and his staff. They have worked with exceeding diligence.

The Ordination Service would not have been as meaningful if it had not been for the preparation and hospitality of Dr. Karl Stegall and the wonderful people of First United Methodist Church of Montgomery.

Because the work behind the scenes involved so many people, we cannot name everyone individually. The Conference is grateful to each of those unnamed persons.

We want to express gratitude for the emphasis on the preaching of the Word, the study of the Scriptures and the worship of God during our days here at this Conference. These emphases have added a significant dimension to the experiences of the 1985 session. Dr. Maxie Dunnam preached the Gospel with fervor and this inspired everyone of us. We gained new insights and understanding of the Scriptures through the messages of Rev. Carolyn Morris. We would also express thanks to Bishop Joel McDavid for his messages at the Ordination Service and the Laity Banquet.

We are grateful to the Committee on the Episcopacy of the Southeastern Jurisdiction for having assigned Lloyd Knox to our area. As Bishop Knox now comes to the close of his first time of presiding over an Annual Conference session, we express thanks to him for his ability to give presidential leadership to the administrative and business matters. At the same time, we applaud the installation of the Bob Vaughan "red light" — we hope that this same "timer" might be used by our fellow-Conference in North Alabama. We are grateful to Bishop Knox for many things, but we are most indebted to him for his coming and leading us in a dynamic way as our spiritual leader.

Ben Sawada
Committee on Courtesies and Introductions

Division IX
Financial Reports

Blankenship, Livings, Lamar & Company
Certified Public Accountants
Member: American Institute of Certified Public Accountants - Alabama Society of Certified Public Accountants

Louie E. Blankenship, C.P.A.
John P. Livings, C.P.A.
Frank V. Lamar, Jr., C.P.A.
Thomas H. Hicks, Jr., C.P.A.
Thomas P. Gilliland, C.P.A.
Sankey E. Webb, III, C.P.A.

Governors Park II
2921 Marti Lane

Post Office Box 11538
Montgomery, Alabama 36111-0538
Telephone (205) 284-0363

February 8, 1985

Council on Finance and Administration
Alabama-West Florida Conference of
the United Methodist Church
Andalusia, Alabama

We have examined the statement of receipts, disbursements and transfers of the Council on Finance and Administration of the Alabama-West Florida Conference of the United Methodist Church for the conference year 1984 and the statement of investments at December 31, 1984. Our examination was made in accordance with generally accepted auditing standards and, accordingly, included such tests of the accounting records and such other auditing procedures as we considered necessary in the circumstances.

The Council's policy is to prepare its financial statements on the basis of cash received and cash disbursed, consequently, certain revenue is recognized when received rather than when earned and certain expenses are recognized when paid rather than when the obligation is incurred. Accordingly, the accompanying financial statements are not intended to present financial position and results of operations in accordance with generally accepted accounting principles.

In our opinion, the accompanying statement of receipts and disbursements and statement of investments present fairly the recorded receipts and disbursements of the Council on Finance and Administration of the Alabama-West Florida Conference of the United Methodist Church for the conference year 1984 and the investments held at December 31, 1984.

Blankenship, Livings, Lamar & Company

COUNCIL ON FINANCE AND ADMINISTRATION
ALABAMA-WEST FLORIDA CONFERENCE OF THE UNITED METHODIST CHURCH
ANDALUSIA, ALABAMA
DECEMBER 31, 1984

INDEX

STATEMENT OF CASH RECEIPTS, DISBURSEMENTS
AND TRANSFERS FOR THE CONFERENCE YEAR 1984
COUNCIL ON FINANCE AND ADMINISTRATION ..... Exhibit "A"

STATEMENT OF INVESTED FUNDS AT DECEMBER 31, 1984
COUNCIL ON FINANCE AND ADMINISTRATION ..... Exhibit "B"

STATEMENT OF CASH RECEIPTS, DISBURSEMENTS
AND TRANSFERS FOR THE CONFERENCE YEAR 1984
COUNCIL ON MINISTRIES OPERATION ..... Schedule "1"

STATEMENT OF CASH RECEIPTS, DISBURSEMENTS
AND TRANSFERS FOR THE CONFERENCE YEAR 1984
CONFERENCE ADMINISTRATION ACCOUNT ..... Schedule "2"

EXHIBIT "A"

COUNCIL ON FINANCE AND ADMINISTRATION
ALABAMA-WEST FLORIDA CONFERENCE OF THE UNITED METHODIST CHURCH
ANDALUSIA, ALABAMA

STATEMENT OF CASH RECEIPTS, DISBURSEMENTS AND TRANSFERS FOR THE CONFERENCE YEAR 1984

	Balance Beginning of Year	Receipts	Disbursements	Transfers In	Transfers Out	Balance End of Year
Transfers to General Church	$ .00	$ .00	$ 748,790.62	$ 748,790.62	$ .00	$ .00
District Superintendent's Fund	(17,687.68)	341,655.21	331,985.27	6,805.30	15,630.65	(16,843.09)
Episcopal Fund	2,154.57	89,627.61	.00	1,591.47	93,373.65	.00
Conference Claimants' Fund	.00	1,314,408.46	971,346.36	29,499.58	372,561.68	.00
Pension Crusade Fund	.00	8,047.45	8,065.45	18.00	.00	.00
Equitable Salary Fund	50,993.52	82,259.12	105,573.78	1,486.17	1,719.78	27,445.25
General Administration Fund	.00	30,717.85	.00	362.00	31,079.85	.00
Southeast Jurisdiction Administration Fund	.00	21,661.49	21,940.49	279.00	.00	.00
Conference Administration Fund	(53,487.35)	127,375.78	107,045.80	34,166.33	4,978.70	(3,969.74)
Finance and Administration	7,896.49	.00	2,977.05	6,156.99	88.55	10,987.88
Interdenomination Cooperation	.00	6,293.94	.00	44.00	6,337.94	.00
Temporary General Aid	.00	10,198.37	.00	84.00	10,282.37	.00
Missional Priority Fund	.00	46,371.45	.00	392.00	46,763.45	.00
Missional Priority Rebate	11,787.79	.00	5,823.83	14,029.05	96.95	19,896.06
World Services and Conference Benevolences	.00	840,451.39	.00	14,713.75	855,165.14	.00
World Service Fund	.00	.00	.00	351,367.61	351,367.61	.00
Conference Benevolences	.00	.00	.00	506,942.37	506,942.37	.00
Conference Benevolences Only	.00	.00	.00	3,192.84	3,192.84	.00
Ministerial Education	.10	177,255.84	.00	3,074.25	180,330.19	.00
General Advance Specials	77,479.05	431,490.92	321,100.82	3,458.97	.00	191,328.12
One Great Hour of Sharing	.00	20,763.35	.00	.00	20,763.35	.00
World Communion	.00	10,553.41	.00	112.00	10,665.41	.00
Claimants' Homes	26,204.25	100,217.19	103,534.58	784.84	2,981.64	20,690.06
Blue Lake Operation	.00	68,164.97	67,916.16	1,287.25	1,536.06	.00
Methodist Student Day	.00	2,811.92	.00	35.00	2,846.92	.00
Youth Service Fund	1,000.00	3,925.09	.00	1,127.25	6,052.34	.00
Youth Service Fund Rebate	2,899.58	.00	3,300.00	4,236.64	781.51	3,054.71

Youth Mission Camp	.00	.00	1,118.26	1,439.51	14.34	306.91
Human Relations	.00	2,855.90	.00	.00	2,855.90	.00
Junaluska Development Fund	.00	43,324.00	43,723.00	399.00	.00	.00
Huntingdon-Birmingham Southern Fund	.00	219,182.57	217,137.31	2,339.00	4,384.26	.00
Conference Advance Specials	27,927.45	174,948.15	167,414.75	980.00	6,873.61	29,567.24
Golden Cross	9,503.45	16,059.94	9,524.08	3.00	.00	16,042.31
Children's Homes	.00	459,296.30	482,624.71	23,328.41	.00	.00
Mother's Day Offering	.00	35,603.22	35,603.22	.00	.00	.00
Wesley Manor	.00	29,266.10	29,018.73	338.00	585.37	.00
Methodist Foundation	.00	.00	17,211.26	17,211.26	.00	.00
Maintenance and Amortization	(4,149.84)	36,748.53	25,234.01	645.00	749.58	7,260.10
Black Colleges	.00	56,837.01	.00	579.00	57,416.01	.00
Wesley Foundations	.00	63,971.38	63,293.73	920.00	1,279.59	318.06
Student Aid — Huntingdon	.00	52,794.68	52,348.67	610.00	1,056.01	.00
Council on Ministries Operation	(6,922.64)	.00	225,390.49	251,457.85	11,923.00	7,221.72
District Program Fund	9,033.10	.00	3,295.41	3,102.73	62.12	8,778.30
Contingency from Benevolences	41,525.91	.00	7,729.28	20,792.94	1,874.43	52,715.14
Board of Education	18,130.01	.00	41,766.09	57,243.78	19,140.06	14,467.64
Camp Fund	5,250.64	91,525.00	90,962.55	22,484.86	12,287.14	16,010.81
Audio Visual Fund	2,890.99	1,582.68	2,902.17	2,717.83	405.12	3,884.21
Youth Ministries Fund	2,284.13	18,537.58	17,085.71	.00	1,153.97	2,582.03
Higher Educ. and Campus Ministry Comm.	2,097.24	.00	1,186.60	2,201.49	34.08	3,078.05
Board of Missions	21,247.77	.00	24,098.26	34,695.10	1,178.16	30,766.45
Ten Dollar Club	5,684.60	7,209.00	9,723.00	10.00	9.00	3,171.60
Mobile Innercity Ministry	.00	.00	11,467.67	11,467.67	.00	.00
Dumas Wesley Center	.00	.00	3,816.06	3,816.06	.00	.00
Nelle Burge Community Center	.00	.00	7,028.58	7,028.58	.00	.00
Baldwin County Special Ministries	.00	.00	6,113.49	6,113.49	.00	.00
Mobile Metro Ministries	.00	.00	5,724.09	5,724.09	.00	.00
Ministers' Institute	1,987.37	.00	6,979.15	8,421.44	50.00	3,379.66
Board of Evangelism	3,685.84	.00	4,038.28	5,934.06	476.95	5,104.67
Board of Laity	9,090.06	.00	3,038.14	5,156.42	679.61	10,528.73
Board of Ordained Ministry	4,173.32	.00	10,092.79	12,317.63	165.83	6,232.33
Scholarships Board of Ministry	24,793.00	.00	39,900.00	45,082.57	597.50	29,378.07
Norris Allen Loan Fund	3,980.16	.00	500.00	2,257.18	.00	5,737.34
Hattie B. Norred Loan Fund	583.76	.00	.00	487.50	.00	1,071.26
Clifton Gilmore Loan Fund	2,201.18	.00	.00	1,000.00	.00	3,201.18

Ordained Ministry Endowment Fund	1,282.00	.00	.00	390.00	.00	1,672.00
Board of Health and Welfare	1,200.34	.00	1,068.95	2,316.89	.00	2,448.28
Committee on Career Planning	2,072.69	.00	2,484.99	2,856.29	76.96	2,367.03
Board of Church and Society	(406.88)	.00	2,405.99	3,437.16	46.08	578.21
Status and Role of Women	1,540.05	.00	3,036.47	2,002.47	36.94	469.11
Diaconal Ministries	1,183.82	.00	1,868.47	2,257.56	169.49	1,403.42
Noah's Ark	.00	.00	11,467.67	11,467.67	.00	.00
Archives and History	884.60	.00	2,390.54	2,766.94	552.49	708.51
Historical Depository	2,123.97	.00	1,335.88	6,857.39	5,755.85	1,889.63
Van Reimbursement Fund	273.90	.00	61.64	1,476.33	.00	1,688.59
Committee on Worship	3,432.75	.00	1,320.00	1,557.59	54.38	3,615.96
Ecumenical Affairs	963.49	.00	50.00	.00	97.11	816.38
Religion and Race	2,401.03	.00	1,314.35	389.39	1.04	1,475.03
Town and Country	2,780.36	.00	7,427.26	7,187.43	25.24	2,515.29
Pastoral Care and Counseling	.00	.00	25,306.77	25,306.77	.00	.00
Methodist Communications	.00	.00	39,883.86	39,883.86	.00	.00
Health Care Insurance	134,645.56	518,682.23	956,455.94	390,192.28	846.83	86,217.30
Interest on Investments	34,173.43	33,600.20	45,477.25	880.46	6,004.71	17,172.13
Miscellaneous Funds	(31,812.33)	8,218.14	8,437.14	240.00	21.00	(31,812.33)
Andalusia District	.00	17,153.00	17,428.00	275.00	.00	.00
Demopolis District	.00	27,515.50	27,564.50	49.00	.00	.00
Dothan District	.00	40,539.57	40,586.57	47.00	.00	.00
Marianna District	.00	19,147.87	19,147.87	.00	.00	.00
Mobile District	.00	56,457.15	57,855.55	1,398.40	.00	.00
Montgomery District	.00	40,873.42	42,721.92	1,848.50	.00	.00
Pensacola District	.00	66,264.88	66,372.88	108.00	.00	.00
Selma District	.00	19,251.00	19,251.00	.00	.00	.00
Troy District	.00	23,578.85	23,792.85	214.00	.00	.00
Huntingdon Scholarships	.00	8,415.00	8,415.00	.00	.00	.00
Late Receipts	.00	90,404.30	.00	.00	90,404.30	.00
Other Benevolences	.00	41,985.64	.00	.00	41,985.64	.00
Missional Emergency	880.46	.00	.00	.00	880.46	.00
Totals	$451,957.06	$6,056,079.60	$5,901,419.06	$2,797,749.11	$2,797,749.11	$606,617.60
Commercial Bank	$256,457.06					$411,117.60
Invested Funds	195,500.00					195,500.00
	$451,957.06					$606,617.60

EXHIBIT "B"

COUNCIL ON FINANCE AND ADMINISTRATION
ALABAMA-WEST FLORIDA CONFERENCE OF THE UNITED METHODIST CHURCH
ANDALUSIA, ALABAMA

STATEMENT OF INVESTED FUNDS AT DECEMBER 31, 1984

	Certificate Number	Date of Purchase	Maturity Date	Interest Rate	Interest Dates	Amount
First Federal Savings and Loan, Andalusia	897	6-30-82	6-30-87	9.75	Quarterly	$ 15,000.00
	1717	10-29-82	4-29-85	10.20	Quarterly	10,000.00
	1716	7-05-84	7-05-85	8.45	Semiannually	10,000.00
	1718	6-18-84	6-17-85	8.75	Semiannually	15,000.00
	896	1-14-83	7-14-85	9.65	Quarterly	15,000.00
The Commercial Bank, Andalusia	7999	9-04-84	3-05-85	10.95	Semiannually	12,000.00
	7938	8-29-84	2-27-85	10.95	Semiannually	15,000.00
United Methodist Foundation, Incorporated	478	11-29-84	5-29-88	8.00	Semiannually	3,500.00
	219	9-07-82	3-07-85	9.00	Semiannually	100,000.00
						$195,500.00

Schedule "1"

COUNCIL ON MINISTRIES

STATEMENT OF CASH RECEIPTS, DISBURSEMENTS AND TRANSFERS FOR THE CONFERENCE YEAR 1984

Balance (deficit), beginning of year		$ (6,922.64)
Transfers In:		
Conference Benevolences	$204,909.64	
Salary Priority	12,000.00	
Salaries	17,308.52	
The Connectional Link	4,149.44	
Telephone, postage and supplies	7,992.34	
Campaign expense	4,209.59	
Other	888.32	251,457.85
Total available		$244,535.21
Disbursements:		
Staff	$ 96,635.14	
Secretarial	36,499.76	
Printer	1,435.54	
Janitor	2,425.00	
Archives and History	4,205.62	
Capital Funds Campaign	2,541.25	
Camp staff	9,770.00	
Utilities	5,685.01	
Telephone	9,424.10	
Supplies and Maintenance	11,923.47	
Postage	11,294.20	
Payroll taxes	5,782.88	
Lay Pension — CPBF	3,831.70	
Staff travel	6,857.54	
Miscellaneous travel and meetings	3,110.06	
Maintenance agreements	3,812.72	
Auto maintenance	2,739.85	
Equipment	1,940.76	
The Connectional Link	2,165.00	
Continuing education	1,240.42	
Moving expense	1,268.47	
Workmens Compensation insurance	602.00	
Petty cash	200.00	
Total disbursements	$225,390.49	
Transfers Out:		
Health insurance	$ 7,549.80	
Automobile	1,200.00	
Vans expense	300.29	
Other	2,872.91	
Total transfers out	$ 11,923.00	
Total disbursements and transfers out		237,313.49
Balance, end of year		$ 7,221.72

Schedule "2"

CONFERENCE ADMINISTRATION ACCOUNT

STATEMENT OF CASH RECEIPTS, DISBURSEMENTS AND TRANSFERS FOR THE CONFERENCE YEAR 1984

Balance (deficit), beginning of year		$ (53,487.35)
Receipts:		
Apportionment	$127,375.78	
Transfers in — 2% charges	34,166.33	161,542.11
Total available		$ 108,054.76
Disbursements:		
Salary	$ 31,349.62	
Supplies	1,108.33	
Annual Audit	2,850.00	
CFA expense	766.49	
Brochure and journal	20,724.92	
Cabinet expense	5,277.71	
Conference entertainment	30,463.41	
Conference Organist	100.00	
Conference Preacher	800.00	
Conference Secretary	1,940.84	
Journal Editor	2,107.73	
Registrar	1,871.90	
Statistician	650.00	
General and Jurisdictional delegates	675.65	
Standing rules and nominating committee	3,853.82	
Computer Programmer	2,123.40	
Miscellaneous	381.98	
Total disbursements	$107,045.80	
Transfers Out:		
Salary	$ 535.00	
Telephone	212.05	
Insurance	1,166.72	
Postage and mailing	758.40	
The Connectional Link	132.42	
Supplies	423.29	
Other	1,750.82	
Total transfers out	$ 4,978.70	
Total disbursements and transfers out		112,024.50
Balance (deficit), end of year		$ (3,969.74)

PENSION AND BENEFIT PAYMENTS TO CONFERENCE BENEFICIARIES FROM JANUARY 1, 1984 THROUGH DECEMBER 31, 1984

GENERAL BOARD OF PENSIONS OF THE UNITED METHODIST CHURCH

PAYMENT TO ANNUITANTS & BENEFICIARIES REPORT

MINISTERIAL MEMBERS — INSIDE

Name	Annuity Reserve Service	Disability & Min. Benefit	Conference Deductions	Other Payments	Total
Andrews, Ellis Lafaye	$6,847.56		$622.44		$6,225.12
Andrews, Robert Smith	4,001.28		363.84		3,637.44
Anthony, Jr., James A.	2,103.84				2,103.84
Atkinson, Sr., William B.	6,187.56				6,187.56
Baldwin, Moses S.	1,897.56			$200.04	2,097.60
Barnes, Carlton E.	4,244.45		380.66		3,863.79
Barnes, Wallace G.	3,575.04				3,575.04
Bottoms, Wilmer R.	2,673.12				2,673.12
Bradley, Edmund O.	4,537.56				4,537.56
Bradley, Selman David	6,682.56				6,682.56
Brantley, Marion Sanford	2,062.56		187.44		1,875.12
Britt, Albert Cronin	6,228.84				6,228.84
Britt, Charles Robert	3,547.20				3,547.20
Brown, III, Oliver C.		$3,547.56			3,547.56
Brown, Emory H.	5,692.56				5,692.56
Brown, James Cecil	4,552.68		382.47		4,170.21
Bullington, Sr., Joseph	6,641.28				6,641.28
Caddell, Eugene D.	3,394.74	3,422.28	303.78		6,513.24
Calhoun, Wilbur O.	6,435.00				6,435.00
Calumbo, Michael J.	645.36				645.36
Campbell, Karl C.	2,763.84		251.16		2,512.68
Cantrell, Glenn P.	4,537.56				4,537.56
Carlton, Arthur McCoy	4,843.08				4,843.08
Chandler, Clinton H.	1,320.00				1,320.00
Christenberry Jr., D.K.	3,757.08				3,757.08
Christensen, T. Leroy				1,500.00	1,500.00
Chunn, Henry Frank	6,723.84				6,723.84
Clausen, Arthur B.	6,352.56		577.44		5,775.12
Collins, Joseph Hugh	2,444.40				2,444.40
Daniels, Porter Bige	4,125.00		375.00		3,750.00
Davis, Fred Leland	7,012.56				7,012.56
Dinkins, James A.	825.00				825.00
Dubois, Wilmer Earl	5,527.56				5,527.56
Ellisor, Jr., John Oscar	5,569.92				5,569.92
Ellisor, John Thaddeus	6,847.56		622.44		6,225.12
Fair, Bartley B.	990.00				990.00
Folkes, Fred Monroe		6,913.02			6,913.02
Ford, Marshall Graydon	5,197.56				5,197.56
Grayson, Henry Tate	5,156.28				5,156.28
Green, Alton Benjamin	4,290.00				4,290.00
Gregory, Welton	6,063.84				6,063.84
Guy, Jacob Columbus	4,908.84		368.76		4,540.08
Guy, Otis Talmadge	4,848.24				4,848.24
Harrington, Robert C.	2,145.00		195.00		1,950.00
Harris, Thomas S.	7,012.56				7,012.56
Hathaway, Lucy C.	412.56				412.56
Headley, Larce B.	6,022.56				6,022.56
Hildreth, Charles Henry	7,012.56				7,012.56

Hill, Herbert Clayton	2,951.13		264.74		2,686.39
Holland, Jack		6,913.02			6,913.02
Howell, Ralph Ezel	330.00				330.00
Howington, Jr., Arthur F.	6,930.00				6,930.00
Hughen, G. Oliver	6,187.56		562.56		5,625.00
Hughes, Jr., William J.		6,913.02			6,913.02
Ingram, Morris Ollie	2,103.84				2,103.84
Jernigan, Carnie	1,980.00				1,980.00
Jones, Daniel	4,661.28				4,661.28
Jones, Haniel	557.40				557.40
Jordan, Jr., Coyt H.		6,913.02			6,913.02
Kerlin, George W.	7,177.56				7,177.56
Kimbrough, Lloyd H.	6,847.56				6,847.56
King, Gerald L.	6,682.56		607.56		6,075.00
Lane, John Henry	3,587.15				3,587.15
Lieber, Raymond H.				3,600.00	3,600.00
Lindsey, Warren L.	6,352.56		577.44		5,775.12
Marcus, R.J.	1,320.00				1,320.00
Martin, Arthur Lee	7,177.56				7,177.56
Martin, Usher L.	6,022.56				6,022.56
Massey, Cecil Aubrey	4,867.56		442.44		4,425.12
Mathison, Hiram Paul	5,692.56				5,692.56
Mathison, Marion Clyde	6,847.56				6,847.56
Mathison, Ovie Wilson	3,382.56				3,382.56
Maxey, Torrence H.	6,634.14		600.00		6,034.14
McCrary, Hubert Earl	5,775.12				5,775.12
McCurdy, John William	5,415.30				5,415.30
McCurley, Braxton Bragg	6,560.76				6,560.76
McKinney, Joseph M.	7,177.56				7,177.56
McLeod, Jr., Norman B.		3,652.62			3,652.62
McLeod, Sr., L. Powers	4,733.64				4,733.64
Middlebrooks, Acton E.	3,960.00		611.16		3,348.84
Miller, John Carlisle	7,298.82		278.15		7,020.67
Owen, Earline	1,320.00				1,320.00
Mixon, Aaron Quincy	2,970.00				2,970.00
Moates, Grady E.	2,722.56				2,722.56
Montgomery, Donald E.				1,200.00	1,200.00
Moore, Jr., Robert A.	4,781.94				4,781.94
Moore, James Hamilton	3,745.08				3,745.08
Napier, Jr., Henry G.	1,651.16				1,651.16
Nichols, John B.	6,682.56				6,682.56
Portis, Earl Craig	3,712.56				3,712.56
Price, Autis E.	4,164.37				4,164.37
Rice, Robert James	2,928.84				2,928.84
Rich, John Malichi	2,088.01				2,088.01
Ridgeway, Ernest D.	4,186.02				4,186.02
Rowe, Olin Lamar	4,783.68		483.72		4,299.96
Rucker, Driftwood H.	4,266.24				4,266.24
Schneider, Raymond H.	4,455.00				4,455.00
Sell, Oliver M.	6,723.84		611.28		6,112.56
Shell, Merlin P.	3,011.28				3,011.28
Shirah, Samuel	6,352.56				6,352.56
Simpson, William C.	2,970.00				2,970.00
Smack, J. Wilson	2,632.50				2,632.50
Smith, Benjamin N.		1,941.60			1,941.60
Smith, Jasper James	3,300.00		300.00		3,000.00
Snodgrass, Jesse J.	2,213.47				2,213.47
Spencer, Lamar	7,323.30				7,323.30
Spencer, Lee Roy	2,475.00				2,475.00
Stevenson, Wayland H.	3,465.00		315.00		3,150.00

Stringfellow, Karl D.	4,618.68				4,618.68
Turnipseed, Andrew S.	5,032.56				5,032.56
Tyndal, Carlos M.	1,113.84				1,113.84
Vanlandingham, Alvin H.	7,218.84				7,218.84
Vickers, Sr., Marvin K.	5,032.56				5,032.56
Walton, Wilbur Latimer	6,517.56		592.44		5,925.12
Whatley, Ray E.	3,465.00				3,465.00
White, David Richard	5,857.56		532.44		5,325.12
Whitsett, Daniel C.	1,020.96		151.89		869.07
Williamson, Luther T.	4,290.00				4,290.00
Wilson, Jr., Louie F.	4,250.52		378.72		3,871.80
Wilson, James Woodrow	3,290.70				3,290.70
Wilson, Robert Lee	3,965.71				3,965.71
Zellner, James Abraham	6,517.56				6,517.56
Inside-Total	**$494,992.03**	**$40,216.14**	**$11,939.97**	**$6,500.04**	**$529,768.24**

MINISTERIAL MEMBERS — ELSEWHERE

Atkeison, Gordon R.	1,608.84				1,608.84
Badgley, Roy J.	330.00				330.00
Bannister, Allen S.	350.64				350.64
Barrett, Moses C.	2,268.84				2,268.84
Boyd, James Drexel	165.00				165.00
Brasher, James H.	701.28				701.28
Byrne, Herbert W.	770.00				770.00
Carson, Joel C.	134.07				134.07
Cates, Paul E.	165.00				165.00
Davidson, Arlie B.	2,145.00				2,145.00
Fields, Lindsay G.	330.00				330.00
Foote, Gaston	660.00				660.00
Howell, Edgar A.	2,310.00				2,310.00
Langford, Liona	825.00				825.00
Lawson, Luther E.	330.00				330.00
Marbury, Lonnie Cammon	577.50				577.50
Moore, Collie Leonard	990.00				990.00
Peevy, Henry A.	330.00				330.00
Price, Wesley S.	1,320.00				1,320.00
Ridgeway, Jesse M.	495.00				495.00
Ridnour, Glen Hale	371.28				371.28
Roberts, Jesse Hugh	165.00				165.00
Screws, Jr., Henry A.	1,320.00				1,320.00
Smith, Earnest Andrew	371.28				371.28
Sumter, Alfred	330.00				330.00
Thompson, Sr., Bishop Scot	143.58				143.58
Thompson, F. Fagan	330.00				330.00
Trost, John Elder	495.00				495.00
Elsewhere-Total	**$20,332.31**				**$20,332.31**
Ministerial Member Total	**$515,324.34**	**$40,216.14**	**$11,939.97**	**$6,500.04**	**$550,100.55**

SURVIVING SPOUSES — INSIDE

Adkins, Ethel M.	3,060.84				3,060.84
Anthony, Sara	3,262.92	910.02			4,172.94
Anthony, Aeoline	3,840.48	459.24			4,299.72
Armstrong, Margie	1,501.56	2,284.62			3,786.18
Barnes, Alice Tyler	1,251.52				1,251.52
Barnett, Lucie	2,541.00				2,541.00
Bass, Lois R.	3,407.28				3,407.28
Beasley, Nelle P.	1,848.00				1,848.00
Hartzog, Melonae	2,194.56				2,194.56

Calhoun, Sallie Ruth	5,255.28			5,255.28
Capell, Thomas C.	577.56	577.56		1,155.12
Carr, Myrtice A.	2,743.20	1,315.68		4,058.88
Chappelle, Hilda H.	4,908.84			4,908.84
Chestang, Nettye S.	1,068.48			1,068.48
Conner, Eunice M.	1,876.92			1,876.92
Corbitt, Carol Elizabeth	4,735.56			4,735.56
Crew, Rhetta M.	4,562.28			4,562.28
Crews, Arlene M.	231.00			231.00
Devane, Joanne	1,206.23	28.17		1,234.40
Ellis, Mattie N.	1,299.48			1,299.48
Forester, Catherine A.	1,732.56			1,732.56
Gates, Emma	433.20			433.20
Gilmer, Elva Thornburg	1,674.84		152.16	1,522.68
Golden, Nettie B.	2,805.77			2,805.77
Grissett, Doris Louise	808.56	2,825.46		3,634.02
Haas, Barbara Price	1,581.00	2,257.62	136.56	3,702.06
Hagood, Virginia	4,441.80			4,441.80
Halstead, Anna M.	3,580.56			3,580.56
Harbour, Maria R.	1,155.00			1,155.00
Hardin, Katherine	5,024.28			5,024.28
McLeod, Abbie F.	2,598.84			2,598.84
Haskew, Mrs. Daniel W.	1,155.00		1,155.00	
Hastings, Mildred M.	5,024.28			5,024.28
Hathaway, Lucy C.	1,790.28			1,790.28
Heaton, Bernice D.	2,541.00		231.00	2,310.00
Edwards, Mary W.	2,194.56			2,194.56
Higgins, Marion K.	384.89	138.05		522.94
Hosey, Martha M.	1,414.92			1,414.92
Howell, Fannie Lou	2,829.84			2,829.84
Hudgens, Ruth Todd	3,407.28			3,407.28
Hughes, Gertrude V.	4,024.56		367.44	3,675.12
Bell, Bertha Helene	779.64	2,848.08		3,627.72
Johnson, Virginia Sue	2,194.56			2,194.56
Jones, Irene E.	4,331.28			4,331.28
Jones, Rachel N.	2,598.84	1,428.24		4,027.08
Judkins, Essie B.	4,331.28			4,331.28
Lawrence, Nettie Lou	4,966.56			4,966.56
Lewis, Myrtle	3,407.28		309.84	3,097.44
Liddell, Evelyn J.	3,089.64		280.92	2,808.72
Lloyd, Kathleen F.	2,396.64		217.92	2,178.72
Mabrey, Nannie T.				
Marietta, Doris M.	4,677.84		427.92	4,249.92
Mason, Fleta E.	2,483.28			2,483.28
McLeod, Frances	5,370.84			5,370.84
Moseley, Pattie M.	3,522.84		320.28	3,202.56
Mott, Effie	2,743.20	1,315.68		4,058.88
Van Der Werff, Grace	2,165.64			2,165.64
Noland, Ethel H.	462.00			462.00
Prestwood, Carrie	1,299.48			1,299.48
Rancher, Mable W.	3,407.28			3,407.28
Rasco, Trudie W.	1,386.00			1,386.00
Redmond, Lucille M.	462.00			462.00
Rice, Nancy Rebecca	3,465.00	752.34		4,217.34
Roberts, Lillie S.	3,782.64		343.80	3,438.84
Slade, Myrtle L.	924.00	2,735.40		3,659.40
Smilie, Katie L.	3,753.84		341.28	3,412.56
Grice, Louisa M.	1,357.20			1,357.20
Spivey, Mary Lee	3,060.84			3,060.84
Spivey, Ethel T.	1,963.56			1,963.56

Sproles, Nola M.	2,627.64			2,267.64
Stinson, Dottie B.	664.20	2,938.14		3,602.34
Tanton, Mary M.	4,504.56			4,504.56
Tate, Sarah Alice C.	1,848.00		378.00	2,226.00
Tracy, Eloise	2,021.28	1,879.02		3,900.30
Tubb, Evelyn B.	4,360.20			4,360.20
Turner, Fannie	187.71			187.71
Vanlandingham, Kate	3,003.00		385.92	2,617.08
Vickers, Nonnie C.	3,753.84			3,753.84
Warwick, Annie M.	3,407.28			3,407.28
White, Marie	3,234.00		294.00	2,940.00
Whitsett, Julia S.	2,144.52		318.96	1,825.56
Whitsett, Lovie T.	2,887.56			2,887.56
Williams, Viva M.	1,386.00			1,386.00
Wilson, Minnie M.	2,021.28		183.72	1,837.56
Inside-Total	**$214,428.28**	**$24,693.32**	**$5,088.72**	**$234,032.88**

SURVIVING SPOUSES — ELSEWHERE

Bannister, Victoria C.	1,227.70			1,227.70
Booker, Ruth R.	1,068.48			1,068.48
Bridges, Valeria C.	433.20			433.20
Brown, Louise	240.65			240.65
Callan, Gladys	577.56			577.56
Cartwright, Arlie M.	231.00			231.00
Cowan, Irma J.	779.64			779.64
Cowart, Louise M.	2,367.84			2,367.84
Curry, Hattie	462.00			462.00
Dobbins, Gwendolyn E.	1,328.28			1,328.28
Flournoy, Addie	1,357.20			1,357.20
Griggs, Evelyn	981.84			981.84
Haygood, Thelma A.	231.00			231.00
Houston, Louise	895.20			895.20
Jackson, Helen E.	1,010.64			1,010.64
Jones, Pauline J.	115.56			115.56
Lantrip, Ann L.	346.56			346.56
Lynch, Cora L.	144.48			144.48
MacKay, Beulah M.	346.56			346.56
McGowan, Eoline D.	346.56			346.56
Moulton, Annie G.	693.00			693.00
Paul, Virginia W.	115.56			115.56
Pollard, Ethel M.	808.56			808.56
Pooley, Anna L.	664.20			664.20
Ratchford, T. Lillian	1,588.20			1,588.20
Richards, Mary E.	577.56			577.56
Rushing, Annie O.	346.56			346.56
Shaw, Effie Jean	173.28			173.28
Snow, Lena M.	231.00			231.00
Thomas, Litha H.	115.56			115.56
Vann, Ila E.	693.00			693.00
Ward, Margaret L.	1,039.56			1,039.56
Washington, Mattie L.	1,155.00			1,155.00
Williams, Nellie B.	462.00			462.00
Elsewhere-Total	**$23,154.99**			**$23,154.99**
Surviving Spouses Total	**$237,583.27**	**$24,693.32**	**$5,088.72**	**$257,187.87**

CHILDREN — INSIDE

Carr, Timothy		1,728.36		1,728.36
Davis, Edna Elizabeth		1,728.36		1,728.36

Devane, Leigh		618.39		618.39
Prestwood, Theresa		1,728.36		1,728.36
Rice, Dan M.		1,146.52		1,146.52
Inside-Total		**$6,949.99**		**$6,949.99**
Children Total		**$6,949.99**		**$6,949.99**

LOCAL PASTORS — INSIDE

Brooks, Warren Hilton		6,913.02		6,913.02
Burroughs, John C.	1,088.70			1,088.70
Monday, Claren Donnell	1,677.36			1,677.36
Palmer, James Henry	1,402.56			1,402.56
Rhodes, Daniel W.	1,172.70		900.00	2,072.70
Syfrett, Charles S.	1,650.00			1,650.00
Inside-Total	**$6,991.32**	**$6,913.02**	**$900.00**	**$14,804.34**
Local Pastors Total	**$6,991.32**	**$6,913.02**	**$900.00**	**$14,804.34**

SURVIVING LOCAL PASTORS SPOUSES — INSIDE

Allen, Rena S.	256.07		907.76		1,163.83
Allman, Nellie E.	1,934.64				1,934.64
Armour, Myrtle L.	1,155.00				1,155.00
Daughtry, Maggie M.	1,501.56				1,501.56
Dunnavant, Ursa Lee	462.00				462.00
Fralish, Vivy L.	808.56				808.56
Greenwood, Tennie P.	2,396.64				2,396.64
Guy, Grady B.	1,905.84				1,905.84
Jones, Annie M.	1,155.00				1,155.00
McDurmont, Laura P.	866.28				866.28
Norton, Mamie W.	1,588.20				1,588.20
Rhodes, Thea Olean	866.34			630.00	1,496.34
Simmons, Vivian	1,155.00				1,155.00
Spencer, Alice Elmira	1,703.64				1,703.64
Spivey, Betty G.	3,118.56				3,118.56
York, Lillian M.	2,252.28				2,252.28
Inside-Total	**$23,125.61**	**$907.76**		**$630.00**	**$24,663.37**
Surv. LP Spouses Total	**$23,125.61**	**$907.76**		**$630.00**	**$24,663.37**
Conference Total	**$783,024.54**	**$79,680.23**	**$17,028.69**	**$8,030.04**	**$853,706.12**

EQUITABLE SALARY PAYMENTS FOR 1984

Andalusia District

Arledge, Tommy F.	$2,312.74		
Baxter, John I.	1,659.96		
Capps, Earl R.	333.30		
Carmichael, Glen	1,376.69		
Davis, George A.	691.65		
Hankins, Jack	1,090.81		
Matthews, Horatio J.	2,400.00		
Scarborough, George T.	1,250.00		
Wade, Richard	225.00	TOTAL	$11,340.15

Demopolis District

Anthony, James A.	$2,360.04
Brown, Naomi Prescott	1,433.81
Butler, Baston L.	2,295.96
Collins, J. Hugh	1,191.65
Crutchfield, William R.	2,488.44

Howard, James	2,339.16		
Knox, Levi D.	2,360.04		
Ratliff, U.L.	625.31		
Richardson, Bruce	1,681.56		
Temple, Earl H., Jr.	1,668.31	TOTAL	$18,444.28

Dothan District

Alburl, Alonzo J.	$1,749.96		
Ball, Ronald T.	4,170.81		
Grant, Lister B.	2,199.96		
Grant, William Edward	714.99		
Phelps, R. Lewis	750.00		
Robbins, Jeffrey	586.62		
Smith, Jr., Tommy R.	416.65		
White, Michael	583.31	TOTAL	$11,172.30

Marianna-Panama City District

Brown, Naomi Prescott	$1,115.00		
Capps, Earl R.	1,458.31		
Ford, Richard	1,200.00		
Hunter, William R.	819.00		
Killman, James	1,376.62		
King, John	2,920.08		
Kemper, Harry	585.00		
Register, Joe	804.00	TOTAL	$10,278.01

Mobile District

Beers, Alva E.	$7,150.08		
Mitchell, Letcher C., Jr.	1,400.00		
Pierce, David O.	1,760.04		
Shultz, Leonard H.	1,429.98	TOTAL	$11,740.10

Montgomery District

Chung, In Wha	$1,599.96		
Davis, George A.	1,225.00		
Jones, Zane H.	1,225.00		
Napier, Jr., H. Glenn	595.80		
Robinson, Walter	196.66		
Stutz, David J.	2,239.92		
Yang, Jay Suh	1,599.96		
Youngblood, Sr., Timothy	1,541.65	TOTAL	$10,223.95

Pensacola District

Keenam, Claude	$2,083.30		
Pennington, Douglas C.	4,999.92		
Ridgeway, Phillip O.	1,419.96	TOTAL	$ 8,503.18

Selma District

Allen, Jimmy L., Sr.	$2,359.92		
Bingham, Thomas A.	1,597.65		
Koetje, Willard J.	1,376.62		
Paulson, Robert W.	1,341.62		
Phillips, Donald R.	2,239.92	TOTAL	$ 8,915.73

Troy District

Barfield, R. Donald	$2,319.97		
Burke, H. Milton	952.56		
Frey, Gary T.	949.27		

LaBranche, Mark D.	1,493.31		
Curtis, H. Joseph	1,066.65		
Jones, Jeffrey C.	866.65		
Lewis, John F.	1,108.31		
Mullen, Eugene D.	627.00		
Pierson, Richard A.	2,359.92		
Warren, Steven D.	1,159.96		
White, Arthur C.	1,983.30	TOTAL	$14,886.90

GRAND TOTAL — $102,504.60

Division X — Memoirs

The Record of Remembrance

MINISTERS

James Leon Allen Born February 4, 1943	Died August 15, 1984	FTLP 1964
Wallace Grady Barnes Born December 8, 1892	Died August 16, 1984	FC 1927
Lester Eugene Cassidy Born August 3, 1920	Died January 23, 1985	PTLP 1978
Haroll Marquette DeVane Born January 31, 1932	Died September 5, 1984	FC 1960
Ludie Estelle Shoultz Harrington Wife of the Rev. Robert C. Harrington Born February 24, 1904	Died January 10, 1985	LP 1963
Jack Clifford Higgins Born April 5, 1918	Died August 6, 1984	FC 1977
Earline Owen Born July 6, 1908	Died April 7, 1985	AM 1975
Daniel Whitfield Rhodes Born November 8, 1914	Died June 2, 1984	LP 1968

WIVES/WIDOWS OF MINISTERS

Emma Ivery Gates Widow of the Rev. Major W.W. Gates Born October 3, 1903	Died December 29, 1984
Nettie Louise Barrow Golden Widow of the Rev. Gordon Bennett Golden Born October 15, 1895	Died November 18, 1984
Annie Sadie Merritt Halstead Widow of the Rev. William Wyatt Halstead Born April 9, 1894	Died February 25, 1985
Frances Powers McLeod Widow of the Rev. John Fletcher McLeod Born July 24, 1891	Died May 2, 1985
Fleta Ann Hobbs Ellisor Mason Widow of the Rev. Cecil Marvette Ellisor Born August 17, 1912	Died February 8, 1985
Eleanor Cook Graham Nichols Wife of the Rev. John Branscomb Nichols Born December 14, 1916	Died January 1, 1985
Willie Jewel Wesley Pope Widow of the Rev. Bell Gaston Pope Born November 11, 1901	Died December 21, 1984

JIMMY LEON ALLEN
1943-1984

The Reverend Jimmy Leon Allen was born on February 4, 1943 in Alexander City, Tallapoosa County, Alabama, the youngest of three sons in a family of five children born to Reverend and Mrs. L.L. Allen. He is a graduate of the 1962 Senior class of Coosa County High School in Rockford, Alabama. He attended Gulf Coast Junior College in 1963 and later attended Candler Theological Seminary at Emory University. He entered the Alabama-West Florida Conference in 1964 with his first appointment being St. Mark in Panama City, Florida. He went on to serve the Clanton Circuit, Bashi, Kinston, Shady Grove, Williams-Tennille, Ramer-Pine Level, Gainsville Charge, Mt. Hermon Charge, Coffeeville Charge, and he was serving the Jemison-Thorsby Charge when the Lord called him to live forever in Glory on August 15, 1984. He is survived by his wife, Rena; four sons, Jimmy Leon Allen, Jr., Harold Eugene, Carl Edward, and Travis Brooks; one daughter-in-law, Anita; one granddaughter, Crystal Lynn; his mother and father, Levi Leon and Aurelia Allen; two sisters, Nova and Nell; and his two brothers, Billy and Bobby.

Both my Dad's father and his two brothers are Southern Baptist preachers. All of the Allen preachers are known throughout much of Alabama. Because of my Dad's leadership, guidance, prayers, and love and, most importantly, by God's call I entered the ministry.

My Dad was always an inspiration for me. He helped pick me up when I was feeling down and out. He encouraged me in my school work, my family, and in the church field. I knew that if I had a problem I could always call him and he would always have an answer. He was unable to attend my first sermon but he called me that morning and he was more nervous about my first sermon than I was. When I first started pastoring a church he would call almost every Saturday to make sure I was prepared for Sunday. He would always tell me what he was going to preach on and he would give me a few ideas for sermons even if I already had my messages prepared for Sunday. We would talk very often about our goals and I can remember what he has told me many times. He said, "Son, all I have ever wanted to be is what I am now, a simple United Methodist preacher. Whatever you do in life you make sure to give it your all and do your best and I'll be behind you and support you all the way." He always kept his word.

My Dad accomplished his goal. He was just what he wanted to be, a United Methodist minister. He put his all into his ministry and he faithfully served the Lord for many years. In his ministry he encountered many different situations and he always handled each one with a great deal of love and patience. He loved all of his church members, fellow ministers, and, most of all, he loved the Lord. Now as I think of him I remember the words Paul wrote in his second letter to Timothy (4:7);

"I have fought a good fight, I have finished my course, I have kept the faith."

We shall all miss the Reverend Jimmy Leon Allen, Sr., my Dad.

Jimmy Leon Allen, Jr.

WALLACE GRADY BARNES
1892-1984

Wallace Grady Barnes was born in Fayetteville, Tennessee on December 8, 1892, the son of John and Alice Mae Barnes. After graduating from a business school and serving several years as an accountant, he moved to Alabama where he attended Birmingham-Southern College, graduating in 1921. While in college he served churches in the North Alabama Conference. On June 22, 1922, Wallace and Alice Tyler were married and four children were born of that union: Ernestine, Annette, William, and Carolyn. Wallace was received into full connection in the Alabama-West Florida Conference in 1927 where he served faithfully until his retirement in 1959.

The churches that he served in the Alabama-West Florida Conference included Salem, Billingsly, Chisholm-La Place, Coffeeville, Echo, Jay, Burnt Corn, Uriah, Columbus, Autaugaville, Deatsville, Butler, Samson, New Brockton, Eclectic, Trinity in Panama City, Lynn Haven, Grand Bay, and Blountstown. Following his retirement, and in association with the Dexter Avenue United Methodist Church, Montgomery, he visited shut-ins and hospital patients until his health made such visits impossible. In 1972 he and his wife moved to Belleville, Georgia, where he died on August 16, 1984. The Reverend Bob Norwood, South Georgia Conference, reminded those attending Wallace's funeral in the Belleville United Methodist Church, Belleville, Georgia, quoting John 1:6 that "There was a man sent from God whose name was Wallace Barnes. He was a man of single purpose — to serve God and humanity — and he found many ways to achieve his purpose." Interment was in the Brewton Cemetery, Claxton, Georgia.

LESTER EUGENE CASSIDY
1920-1985

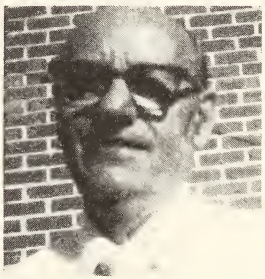

Lester Eugene Cassidy, the son of Fred O. and Florence A. Cassidy, was born on August 3, 1920 in Syracuse, New York. He achieved the status of Part Time Local Pastor in the Alabama-West Florida Conference in 1978. His dedicated ministry included serving Mt. Zion, West and May Creek-Wallace. Lester and Ruth Leila Yonnoy were married on June 6, 1942. They had two children, June and William. Lester died on January 23, 1985 and is buried in the Buffington Cemetery in Castleberry, Alabama.

HAROLL MARQUETTE DEVANE
1932-1984

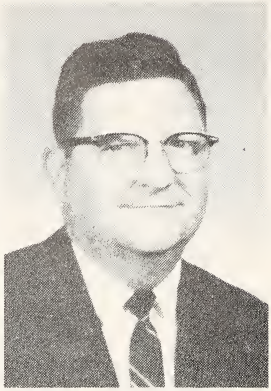

Haroll Marquet DeVane was born the son of Francis A. and Elva DeVane on January 31, 1932 in Elba, Alabama. After attending Klitzing College (1950), Owassa College (1951) he enrolled at Troy State College in 1951, graduating from there with a B.S. degree in 1955. Although Haroll did not attend a seminary he completed the Conference Course of study and was licensed to preach on March 8, 1949 by the Troy District Conference. After achieving Approved Supply status in 1953, he was admitted on trial in the Alabama-West Florida Conference on May 31, 1956 and into full connection in 1960. Since 1953 he served Shady Grove, Fairview (Montgomery), West End (Montgomery). Also, Mt. Carmel, Eutaw, Bonifay, and Lynn Haven where he died on September 5, 1984. On June 26, 1953 Haroll and Jo Ann Fuller were married. They had two children, Sheryl Ann and Leigh.

LUDIE ESTELLE HARRINGTON
1903-1985

Ludie Estelle Harrington, born in St. Stephens, Alabama to John Alexander and Lula Leonard-McKay Shoultz, was the seventh child of the family. The family moved to Pine Hill, Alabama when Ludie was very young; it was there that she grew up. She was a good student and in high school was active in basketball. She was active in the Methodist Church in Pine Hill. Her interest in music, stimulated by the study of piano and violin, continued throughout her life.

Ludie and Robert Harrington were married November 8, 1925 in Coxheath, Alabama. Two years later their first son, Robert L. Harrington, was born on September 8, 1927. Four years later their second son, Jerry Hill Harrington, was born on August 6, 1931. While in Coxheath, Ludie was active in church work, Bible studies, and playing piano for revival services. She and her family moved to Sweet Water, Alabama, where they owned and operated a store, farm, and other businesses. Ludie was very active in all of this but still she was active in the church and was active in PTA Local State District.

In 1958 something significant happened. Their son, Bob, had a Pauline conversion. He started giving testimonies in churches in Sweet Water and other places of his faith in Jesus Christ as his Lord and Savior.

Ludie saw that Bob had something that she did not have, so within the week she, too, accepted Christ as her Savior. Two weeks later her husband and son, Jerry, also accepted Christ as Savior. So Ludie and Robert, with their new found joy, started a new work in Bible study and prayer meetings with churched and un-churched people in different homes, but always present in their own church services. In 1960 it was obvious that God called Ludie and her husband to the ministry. Robert was licensed to preach in 1962 from the Mobile District. Ludie was licensed to preach in 1963. Their first church appointment was Government Street Church in Greenville, Alabama. Ludie said it was like floating from Mobile to Greenville. They loved the people there very much; and were loved by them. Ludie was loved by all the churches they served. She never did take a church, but served as her husband's associate. She worked with the music and young people. She was a versatile person of beautiful character and personality, as a star shining to the entire family and community where they resided. The Harringtons enjoyed sharing the good news of what Christ had done for them. They served Government Street from 1963 to 1964; the Beatrice Charge, 1965; Brent Charge, 1966-1974; Verbena, 1975-1976. Retiring in 1976, they moved to New Orleans, Louisiana and worked for their son, Bob Harrington, who was nationally known as The Chaplain of Bourbon Street. They worked as counselors and in other capacities as well, with Robert preaching on

the streets and in the Bourbon Street chapel. Then from 1981-1984 they supplied Ebenezer Church, Wagarville, Alabama and Georgetown, Chunchula. Because of Ludie's poor health, the Harringtons did not take an appointment in 1985. Ludie entered the Mobile Infirmary on January 6 with chest pains which turned out to be a heart attack. The Lord called her home January 10, 1985. Ludie was ready to go, and entered into the Lord's rest with the other Saints.

Reverend Ludie Estelle Harrington's funeral services were conducted at 11 A.M., Saturday, January 12, 1985, Sweet Water United Methodist Church. Interment was in Aimwell Cemetery with The Reverend Coy Gaddis and The Reverend Eddie Young officiating. Survivors include her husband, The Reverend Robert Harrington of Mobile, two sons, The Reverend Robert (Bob) Harrington of Clearwater, Florida, and Jerry Harrington of Thomasville, Alabama, a sister, Mrs. Frank Palmer of Tuscaloosa, Alabama, five grandchildren, and seven great grandchildren.

JACK CLIFFORD HIGGINS
1918-1984

Jack, the son of C. Perry and Anna Lee Stout Higgins, was born in Pleasant County, West Virginia on April 5, 1918. As a child he attended the Waverly United Methodist Church, West Virginia. After graduating from the Parkersburg, West Virginia High School he served in the U.S. Armed Forces from which he was discharged in 1943. Following his conversion, he joined the West Virginia Evangelical United Brethren Conference where he was accepted as a probationary member in 1950. During this period, while attending Marietta College (Ohio), he was instrumental in establishing churches in Sand Hill and Ogdenville, West Virginia. Following his graduation from Asbury Seminary (Kentucky), with an M.Div. degree in 1956, Jack served churches in Point Pleasant and Parkersburg, West Virginia. While in the West Virginia Conference (E.V.B.) he served on various boards and as a delegate to two General Conferences in addition to serving as a delegate to The 1968 Uniting Conference held in Dallas, Texas. Jack transferred from the West Virginia Conference to the Alabama-West Florida Conference in May 1978 where he served the Bagdad-Mae Edwards Circuit and the Hope Hull United Methodist Church until his death on August 6, 1984 while en route to an education meeting where he was to have the invocation.

Funeral services were held in the Hope Hull United Methodist Church, Hope Hull, Alabama. The Reverend James Dannelly, Superintendent of the Montgomery District, conducted the service along with Major Kenneth Johnson, Officer in Charge of the Salvation Army, Salisbury, Md., the brother-in-law of Reverend Higgins.

On September 15, 1956 Jack and Marion K. Jones were united in marriage in the Vienna Evangelical United Brethren Church, Vienna, West Virginia. Four fine sons were born of this marriage: Daniel C., Michael P., Mark P., and Philip C.

Jack's great love was preaching. He was never happier than when he was in the pulpit. His strong insight into the scriptures was reflected in his evangelistic sermons. Jack loved his family and took time along the way to enjoy them with camping trips, traveling, boating, and skiing. He was never so busy that he could not become involved in his boys' Little League games, PeeWee football, and the numerous outher sports and school activities. His Christian outreach is demonstrated by his service as a Ham Radio Operator by which he often talked with missionaries from various countries as they joined together in a prayer and Bible study net. Surely Matthew 25:21 sums it up when our Lord said: "His Lord said until him, 'Well done, thou good and faithful servant; thou hast been faithful over a few things, I will make thee ruler over many things: enter thou into the joy of thy Lord."

EARLINE OWEN
1908-1985

Not many people begin a whole new career at the age of sixty-one, but Earline Owen, better known as Nannie, did just that when she became a Methodist minister and a student at the Candler School of Theology.

Nannie was born in New Brockton, Alabama, July 6, 1908, one of five children. Her mother, Margaret Bloodworth, died when she was seven. Her father, Hugh Shealley Owen, died when she was fifteen. She graduated from Geneva County High School at the age of fifteen and began teaching when she was only sixteen.

Nannie was married to Ralph Solomon Bedsole on August 6, 1925, and had two children: Margaret Bedsole Shelley and John Owen Bedsole. She had five grandchildren and three great-grandchildren.

She received her education through her own efforts, attending college during the summers. In 1950 she received her B.S. from Troy State University; in 1956, her M.A. from the University of Alabama, and continued Post M.A. studies in psychology and reading.

Nannie's thirty-nine years of teaching included first-grade, high school, and girl's basketball coaching. During her years of teaching, she received many superior awards. While teaching, however, she still found time to become deeply involved in her beloved Methodist Church: teaching Sunday school, playing the piano and organ for services, directing the choir. After she became involved in lay speaking, she made the decision to go into full-time Christian service and become a minister. She completed the course of study at Candler School of Theology in 1974.

She became a Lay Pastor in 1970 and was ordained as a Deacon in 1972 by Bishop Kenneth W. Goodson. In 1975 she became an Associate Member. During her ministry, she served on the District Staffs as Director of Missions and Director of Worship. She was on the conference Commission on Worship and wrote a guidebook of worship for Methodist churches. How proud she was of her Methodism!

Her appointments included Kinston, 1970-74; Seale, 1974-78; and Elizabeth Chapel, 1978-80, when she "retired."

Nannie was strong-willed, determined, fiercely loyal, competitive, eager, generous, and positive. She looked for and found the good in everyone, and truly lived her life for others. Her love of God and her ministry touched many, many lives. Yes, my Nannie was a most unusual woman who accomplished more than I could ever tell.

We celebrated her life on April 9, 1985, at Elizabeth Chapel, Route 2, Milton, Florida, with the Reverend H. Paul Mathison conducting. Assisting were the Reverends C. Jonathan Couey and Joseph H. Reams.

The following poem, written by Nannie, reflects the philosophy of one who spent much of her life serving God and others. We love her and we miss her, but we feel her presence as we read:

Do not stand at my bier and weep;
I am not here, I do not sleep.
I am God's child — His very own.
Here in His world, I've lived and grown.

I am a part of wafting winds that blow,
Or the murmuring ripples of streams that flow.
I am in rays of sunlight on golden grain;
I am hiding in the gentle, falling rain.

When you awake in the morning's hush,
I am in the swift upflung rush
Of singing birds in circling flight;
I am in the star-shine and moonglow of tender night.

I am part of the myriads of flowers that bloom.
They're the richness of color chasing away gloom.
I am a bit of humanity on the flotsam of life
I am no stranger to toil, sorrow, and strife.

I share your lives, our Church, our Church to be.
God touched us, loved us, gave us eternity.

Do not stand at my grave and cry.
I am not there; I did not die!
I AM!

Gretchen Ann Franco
Nannie's Granddaughter

DANIEL W. RHODES
1914-1984

Daniel Whitfield Rhodes was born in Reeltown, Alabama, November 8, 1914, the son of Henry Clay and Bessie Pertete (Robertson) Rhodes. Much of his early years were spent in the area of Tallapoosa County.

He felt the call into Christian ministry at a late age but remaining true to that call, was appointed to the Williams-Tennille Charge in 1968. During the next three years, he was a student in the Course of Study School at Emory University. He served Rutledge for 1969-1971 and was ordained a Deacon in 1971. Other appointments included Sepulga, Coffee Springs, Dozier, Bashi, and Allen. While serving the Allen Charge, illness forced him to retire from the active ministry.

He married Thea Olean Walls. They had five children, one son is a member of the Alabama-West Florida Conference.

In retirement, Daniel W. Rhodes and his wife returned to their home near Lake Martin. He stated many times that he would never retire from sharing the "gospel."

He was called to join the Chruch Triumphant on Saturday, June 2, 1984. The funeral service was held at the Union United Methodist Church at Union, Alabama, on Monday afternoon, June 4, 1984, with his friends, The Reverend Lewis Doan, The Reverend Marquis Wingard, The Reverend Cecil Coleman, and The Reverend Alton Pitchford, officiating. In his service, the tremendous urgency of sharing Jesus and his dedication to doing just that was the message that rang out loud and clear just as it did throughout his earthly ministry.

His earthly body was buried at the church cemetery. He is survived by his wife, five children, 14 grandchildren, and two great grandchildren.

He often sang a song "What A Day That Will be!," that tells of the great hope and promise that all Christians share. He has truly experienced that already.

Dan D. Rhodes

EMMA IVERY GATES
1903-1984

Emma Ivery Gates, daughter of the late John and Minnie Ivery, was born October 3, 1903, in Union Springs, Alabama. In 1921 she was united in marriage to the Reverend Wardel Gates. Thereafter she and her husband joined the Rice Chapel United Methodist Church in Alabama where she served until her health failed her. The Reverend Gates died in 1950.

She departed this life on December 29, 1984, at Princeton Rehabilitation Center, Princeton, New Jersey. She leaves to mourn two sisters, Mary Walker, Englishtown, New Jersey, with whom she lived, and Dinah Johnson, Newark, one brother, John Ivery, Englishtown, New Jersey, four nieces, and four nephews, and a host of great-nieces, nephews and other relatives and friends.

The funeral was held January 5, 1985, at the Old Ship of Zion Baptist Church in Englishtown, New Jersey, and burial was at the Maplewood Cemetery in Freehold, New Jersey.

NETTIE BARROW GOLDEN
1895-1984

Nettie B. Golden, the daughter of Thomas J. and Lillian G. Barrow, was born on October 15, 1895. She was the widow of The Reverend Gordon B. Golden who served churches in Georgianna, Clanton, Plantersville. Mrs. Golden is survived by her daughter, Mrs. Virginia F. Tupkelvewicz of Laguna Beach, Florida. Mrs. Golden passed away on November 18, 1984.

ANNIE SADIE HALSTEAD
1894-1985

Mrs. Annie Sadie Halstead, daughter of Mr. and Mrs. James B. Merritt, was born in Geneva, Alabama on April 9, 1894. On September 17, 1919 she married The Reverend William W. Halstead in Geneva County, Alabama. They had two children, William and Wilmer. During the 41 years of their marriage she and her husband served more than a dozen appointments in the Alabama-West Florida Conference including the Echo Circuit, Ashland Circuit, Crawford's Cove Circuit, Cottondale, Coffee Springs, Lower Peachtree, and Daleville. After his retirement, in 1953, they moved to Graceville, Florida, where Reverend Halstead died in 1960. Annie Halstead followed her husband in death 25 years later on February 25, 1985.

FRANCES POWERS McLEOD
1891-1985

December 16, 1959 was an eventful day and a thrilling day for one of the most hospitable and best loved ladies that ever graced a parsonage in the Alabama-West Florida Conference. For on that day, Frances Powers McLeod and her husband, Dr. J. Fletcher McLeod, were honored at a reception on the occasion of their 50th wedding anniversary, hosted by their daughter, Lena McLeod Street — a day to be remembered and cherished. Less than three years later, Dr. McLeod entered the Church Triumphant.

Frances Powers McLeod was born in Georgiana, Alabama on July 24, 1891, the daughter of William Ira Powers and Louberta Moody. Frances attended Alabama Conference Female College (an earlier name for Huntingdon College) graduating in the class of 1909. Later that year she married a young Methodist

preacher whose ministry was to cover 47 years of distinguished and dedicated service. The McLeods had four children — John Fletcher, Lena, Lionel Powers, and Wallace Norman. Their son, Powers, retired in 1981 after 31½ years in the ministry.

Frances was an outstanding person on her own right. She provided a loving atmosphere for her children and husband. However, she found time to participate and hold office in numerous college and conference organizations. She served on the Huntingdon College Alumni Board for many years. Through her dedicated efforts the college was able to locate and maintain contact with many of the older alumni. Before the uniting Conference in 1939, Frances held several responsible positions in the Conference Woman's Missionary Society of the Methodist Episcopal Churcn, South. In 1941, she served as the Conference secretary of missionary education and service. In 1950, she was appointed as Chairperson of Research for the Southeastern Jurisdiction Woman's Society of Christian Service of the Methodist Church, a position she held for seven years.

This great lady died on May 2, 1985. At the graveside, following the funeral service, her family released a host of colored balloons which soon appeared to be heaven bound — a loving tribute for one who will be long remembered as a faithful servant of Christ and His Church —for one whose vibrant spirit was a joy to behold and whose friendship was a treasure to cherish.

FLETA ELLISOR MASON
1912-1985

Mrs. Fleta Ellisor Mason, the daughter of Mr. and Mrs. Walter B. Hobbs, was born on August 17, 1912 in Bay Head, Florida. Mrs. Mason, survived by her husband, Mr. Oscar T. Mason of Montgomery, Alabama was formerly the wife of Dr. Cecil M. Ellisor. Dr. Ellisor was a highly respected and well-known minister of the Alabama-West Florida Conference who was serving as District Superintendent of the Montgomery District at the time of his death in 1952. She married O.T. Mason in 1956. Mrs. Mason was the mother of three children: J. Walter, Cecil M., and William H. Her eldest son, J. Walter Ellisor, is the Superintendent of the Marianna-Panama City District. Mrs. Mason was a lady of grace and beloved by all who knew her. She passed away on February 8, 1985 and the large number of folks who attended the graveside interment at the Greenwood Cemetery in Montgomery attest to her many friends throughout the conference.

ELEANOR COOK GRAHAM NICHOLS
1915-1985

Eleanor Cook Graham was born on December 14, 1915, in Toronto, Canada. Her father, William Creighton Graham, was a Canadian Methodist minister who became a theological professor, serving at McGill University in Montreal and the Divinity School of the University of Chicago. She had a strong Wesleyan ancestry on both sides of her family. Her mother was Ella Cook.

Eleanor was graduated a Bachelor of Arts from the University of Chicago in 1938. She received her degree on one day and was married the next day to John Bransford Nichols of the Alabama-West Florida Conference. Their married life covered forty-seven years, forty in pastorates and superintendencies, and seven in retirement after 1978. Four children were born to them: Judith Creighton, Ellen Cook, Marcia Tyler, and Madeline Bransford. Six granddaughters, one grandson and two step-grandsons also survive her.

Eleanor was a stellar wife and companion, peerless parent, brilliant thinker, avid scholar, competent writer, gifted speaker, capable leader, devout believer, and faithful servant of our

Lord Jesus. In her own distinctive career she served in many capacities as teacher in local churches and in conference Schools of Missions in the southeast, and as District and Conference President of United Methodist Women.

Her life ended on January first, 1985, two weeks after her sixty-ninth birthday, and her mortal body rests in Bayview Cemetery, overlooking Pensacola Bay.

Friends have said of her: "She was a remarkable lady"; "She graced the Methodist parsonage"; "...exceptional mind, warmly human"; "What a grand lady Eleanor was, and what a joy she shared with all of us"; "We have honored and admired her for her extraordinary talents"; "A Christian lady of exceptional character, devotion and intellectual ability"; "The ideal minister's wife"; "The most singularly delightful woman I have ever known"; "...a gracious lady, an authentic person, and one who was always in pursuit of excellence"; "She always had such a wonderful sense of humor as well as a good store of common sense"; "...a wonderful friend to young people, a guiding light to my path."

"For from him, and through him, and to him are all things. To him be glory forever. Amen." Romans 11:36

J.B. Nichols

WILLIE JEWEL WESLEY POPE
1901-1984

Mrs. Willie Jewel Wesley Pope, daughter of Newton and Lola Wesley, was born in Sandcut Community, Butler County, Alabama on November 11, 1901. She married Zell Gaston Pope on July 6, 1922. They had two children: Phillip, now residing in Deatsville, Alabama, and a daughter, Jane. Zell became a Local Pastor in the Alabama-West Florida Conference in 1944 and from that time until his death in 1983, Willie and Zell Pope served congregations of the Georgianna Circuit, Sepulga Circuit, and Bolling-Government Street in Greenville, Alabama.

This devoted wife and mother passed away on December 21, 1984. Funeral services, conducted by The Reverend Glenn Sirmon, pastor of the Mt. Carmel UMC, were held in the Government Street UMC in Greenville, Alabama.

Division XI — Miscellaneous

Section A

Resolutions Concerning Church Properties

CERTIFICATE

I, the undersigned, J. Lloyd Knox, Bishop of the Alabama-West Florida Annual Conference of The United Methodist Church, do hereby certify that the within and foregoing Resolutions are true and correct copies of Resolutions duly adopted by the Alabama-West Florida Annual Conference of The United Methodist Church, held in Montgomery, Alabama, on the 28th day of May, 1985, by a majority vote of its members present and voting at said meeting; and

The undersigned, in his capacity as Bishop, as aforesaid, does hereby consent to the sale of the District property described in the foregoing Resolutions; and further certifies that the undersigned, as Bishop of the Alabama-West Florida Annual Conference of The United Methodist Church, has determined that the sale of the District property conforms to The Book of Discipline of The United Methodist Church, and to all appropriate governmental requirements.

DATED at Montgomery, Alabama, on this 28th day of May, 1985.

J. Lloyd Knox, Bishop
Alabama-West Florida Annual Conference
of The United Methodist Church

RESOLUTION

WHEREAS, the Mt. Zion United Methodist Church in Coffee County, Alabama, has been abandoned as a place of worship for a number of years, and

WHEREAS, the Church building on said property was removed several years ago, and

WHEREAS, there is no prospect of the Church property being used by The United Methodist Church, and

WHEREAS, there is a current offer for this property of less than one acre for cemetery use, of Five Hundred and no/100 ($500.00) Dollars from the Mt. Zion Cemetery Trustees; which is equal to or better than current land prices in the area.

THEREFORE, Be it resolved that the Trustees of the Alabama-West Florida Conference be authorized to sell the said property under the provisions of the *1984 Book of Discipline of The United Methodist Church*. The funds derived from such sale shall be deposited in the Andalusia District Mission Fund for the repair and construction of Churches within the bounds of the Andalusia District.

Cecil E. Bradley
District Superintendent
Andalusia District
The Alabama-West Florida Conference

Dated: May 28, 1985

The description of the above property is as follows:
Commencing 35 yds. north of the corner of N.W. ¼ of S.W. ¼ of sec. 31 Township 5 N. Range

19 at the corner of the school house land running North 35 yds. Thence east to the public road thence south along the public road 35 yds. Thence west back to the line to the starting point. Binding the school house land on the north, containing one acre more or less, in Coffee County, Alabama.

(Approved by the Conference)

RESOLUTION

WHEREAS, the Bethel United Methodist Church of Rose Hill, Covington County, Alabama, has been abandoned as a place of worship for a number of years, and

WHEREAS, the Church building on said property was removed and placed with the Macedonia United Methodist Church in the same community some time ago, and

WHEREAS, there is no prospect of the property being used by The United Methodist Church, and

WHEREAS, there is a current offer for this property of less than one acre, of One Thousand and no/100 ($1,000.00) Dollars from Mr. Chester Grant of Rose Hill, Alabama; which is equal to or better than current land prices in the area.

THEREFORE, Be it resolved that the Trustees of the Alabama-West Florida Conference be authorized to sell said property under the provisions of the *1984 Book of Discipline of The United Methodist Church*. The funds derived from such sale shall be used by the Macedonia United Methodist Church to assist in the restoration of the Bethel Church Building on the property of the Macedonia United Methodist Church.

Cecil E. Bradley
District Superintendent
Andalusia District
The Alabama-West Florida Conference

Dated: May 28, 1985

(Approved by the Conference)

A RESOLUTION

WHEREAS, the Pisgah United Methodist Church (formerly The Methodist Episcopal Church, South), Rt. 1, Greensboro, Alabama, has been abandoned, as a place of worship, for more than fifty (50) years, and

WHEREAS, there is no longer a church building on the property, and

WHEREAS, there is no prospect of the property being used by The United Methodist Church in the future, and

WHEREAS, the property is surrounded by property owned by the United States of America Forest Service, and

WHEREAS, there is a current offer; from the United States Forest Service, for $1,425.00 and all costs incidental to the transfer of the title.

THEREFORE BE IT RESOLVED, that the Alabama-West Florida Conference of The United Methodist Church, in session at Huntingdon College, Montgomery, Alabama this 28th day of May, 1985 authorize the Trustees of the Alabama-West Florida Conference to sell said property, with the exception of 0.57 acres which will be reserved as a cemetery, and

BE IT FURTHER RESOLVED that the funds derived from the sale of said property be deposited with the Trustees of the Demopolis District and used to make needed improvements to the Demopolis District Parsonage and the Demopolis District Office.

The description of said property is as follows:

All that certain tract or parcel of land lying and being in Township 22 North, Range 6 East, Section 13, in the NE ¼ of the NW ¼, St. Stephens Meridian, Hale County, Alabama, containing 4.47 acres, more or less, subject to the road right-of-way easement, 1.84 acres, more or less, for Alabama State Highway 25 which is 132 feet in width, and more particularly

described on the plat attached hereto prepared by Thomas G. Lightsey, Registered Land Surveyor No. 9129, dated April 5, 1985.

The deed is recorded in Book J, Page 417, Greensboro, Alabama, County Seat of Hale County, Alabama.

William E. Calhoun, District Superintendent
Demopolis District — Alabama-West Florida Conference
The United Methodist Church

(Approved by the Conference)

RESOLUTION

WHEREAS, the one (1) acre lot which was the original site of the Allen United Methodist Church, was abandoned in or around 1925 when the church was relocated on its present site, and

WHEREAS, the abandoned lot adjoins the Allen Community Cemetery which is in need of additional property, and

WHEREAS, the Trustees of the Allen United Methodist Church have requested that the original church site be deeded back to the Allen United Methodist Church for use by the Allen Community Cemetery.

THEREFORE BE IT RESOLVED, that the Alabama-West Florida Conference, in session at Huntingdon College, Montgomery, Alabama this 28th day of May, 1985, authorize the Board of Trustees of the Alabama-West Florida Conference to deed the said one (1) acre lot to the Trustees of the Allen United Methodist Church for the purpose of expanding the Allen Community Cemetery.

BE IT FURTHER RESOLVED, that the Trustees of the Allen United Methodist Church be responsible for all costs incidental to the transfer of the title to the said property.

A description of said property is as follows:
One acre of land in the SE Corner of the SE ¼ of the NW ¼ of Section 2, Township 7, Range 3 East.

The deed to said property is recorded in Record Book 74, Page 154, Grove Hill, Alabama, County Seat of Clarke County, Alabama.

William E. Calhoun, District Superintendent
Demopolis District
Alabama-West Florida Conference
The United Methodist Church

(Approved by the Conference)

A RESOLUTION

WHEREAS, the members of the Cane Creek United Methodist Church in the Demopolis District, faced with a declining membership and with no prospects for any future growth, have requested the official closing of said church, and

WHEREAS, the provisions of Paragraph 2546.1 of the 1984 Discipline of The United Methodist Church have been met, namely the consent of the presiding bishop, the district superintendents, and the Demopolis District Board of Church Location and Building,

THEREFORE, BE IT RESOLVED that the Alabama-West Florida Conference of The United Methodist Church in session at Huntingdon College, Montgomery, Alabama this 28th day of May, 1985, declare the Cane Creek United Methodist Church closed, and that the facilities be made available to former members for funerals, homecomings and other community gatherings, and that said property be held by the Trustees of the Demopolis District, and the records and deed be kept on file in the Demopolis District Office.

This property is located on Clarke County Highway 40, approximately eight (8) miles southeast of Lower Peachtree, Alabama, in Clarke County, Alabama. The deed is recorded in

the Clarke County Courthouse, Book No. 97, Page 174, Grove Hill, Alabama, County Seat of Clarke County.

William E. Calhoun
District Superintendent
Demopolis District
Alabama-West Florida Conference
The United Methodist Church

(Approved by the Conference)

A RESOLUTION

WHEREAS the Blackwoods United Methodist Church, Midland City Charge, Dothan District, has experienced a declining membership and attendance, and

WHEREAS the potential for growth in membership is non-existent, and,

WHEREAS the two surviving members of the church are unable to maintain it further as a place of worship, and

WHEREAS at their request the Charge Conference of Midland City-Blackwoods voted unanimously on October 7, 1984, to petition the Annual Conference to permanently close the Blackwoods Church;

THEREFORE BE IT RESOLVED, that the Alabama-West Florida Conference in session at Huntingdon College in Montgomery, Alabama, this 28th day of May, 1985, declare the Blackwoods United Methodist Church closed and that the deed to the property be held by the Trustees of the Dothan District; the membership records and other records to be kept in the Dothan District Office and that the two remaining members of the said church be transferred to the Midland City United Methodist Church.

Robert Dickerson
District Superintendent
Dothan District

(Approved by the Annual Conference)

PROPERTY RESOLUTION

WHEREAS, the members of the Barrineau Park United Methodist Church in the Pensacola District, faced with a declining membership and with little or no prospects for growth, have requested the official closing of said church; and,

WHEREAS, the provisions of Paragraph 2546-1 of the 1984 Book of Discipline of The United Methodist Church have been met: consent of the presiding bishop, the district superintendents, and the Pensacola District Board of Church Location and Building.

THEREFORE BE IT RESOLVED that the Alabama-West Florida Conference of The United Methodist Church in session at Huntingdon College, Montgomery, Alabama this 28th day of May, 1985 declare the Barrineau Park United Methodist Church closed, that the facilities be made available to former members for funerals, homecomings, Sunday School, and other community activities, and that the said property be placed under the guidance of the present trustees of the Barrineau Park United Methodist Church, said trustees being Mr. T.L. Barrineau, P.O. Box 86, Molino, FL 32577, Mr. and Mrs. L.B. Nettles, Rt. 2, Box 560, Cantonment, FL 32533, and Mr. W.M. Barrineau, Rt. 2, Box 561, Cantonment, FL 32533; and that the records, deeds, and other legal papers be kept by Mrs. W.C. Barrineau, Rt. 2, Box 562, Cantonment, FL 32533; and that copies of these records, deeds, and other legal papers be deposited with the Pensacola District Board of Trustees.

This property is located on the Barrineau Park Road, one-half mile east of the intersection with County Road #99 in the Barrineau Park Community of Escambia County, Florida. The deed is recorded in the Escambia County Courthouse, Pensacola, Florida.

Clifford M. Abbott
District Superintendent
Pensacola District

(Approved by the Conference)

RESOLUTION

WHEREAS, the Board of Trustees of the Selma District of the Alabama-West Florida Conference of The United Methodist Church and Union Camp Corporation, a Virginia corporation, each claims some title or interest in and to a parcel of land near Mount Willing in Lowndes County, Alabama, containing approximately six acres, on which is situated Temple Gate Cemetery containing .77 acre; and

WHEREAS, said six acre Tract is situated in the W½ of the W½ of Section 7, Township 12 North, Range 14 East, containing 160 acres, more or less, in Lowndes County, Alabama; but the exact location and boundaries of the six acre parcel is uncertain and undetermined; and

WHEREAS, agreement has been reached under which the Selma District of the Alabama-West Florida Conference of The United Methodist Church will quitclaim and convey to Union Camp Corporation the W½ of W½ of Section 7, Township 12 North, Range 14 East, being 160 acres, more or less, Lowndes County, Alabama, less and except the Temple Gate Cemetery containing .77 acres more particularly described in this Resolution; and Union Camp Corporation, a Virginia corporation, will quitclaim and convey to the Trustees of the Selma District of the Alabama-West Florida Conference of The United Methodist Church in trust for the benefit of The United Methodist Church the following described parcel of land in Lowndes County, Alabama, on which is located Temple Gate Cemetery, viz:

> Begin at an iron pin at a fence corner, said pin being 1,680.2 feet North and 233.50 feet West of the Southeast corner of the Northwest Quarter of the Southwest Quarter of Section SEVEN, Township TWELVE North, Range FOURTEEN East, Lowndes County, Alabama; run thence South 87 degrees 38′ West along a fence 59.41 feet to an iron pin, continue South 87 degrees 38′ West 123.46 feet to a point, thence North 00 degrees 13′ East along a fence 104.50 feet to an iron pin, thence South 88 degrees 47′ East along a fence 165.45 feet to an iron pin, thence South 04 degrees 47′ East along a fence 187.45 feet to a point of beginning, situated, lying and being in the Southwest Quarter of the Northwest Quarter of Section SEVEN, Township TWELVE North, Range FOURTEEN East, Lowndes County, Alabama, and containing 0.77 acre, more or less, together with the right of ingress to and from said land over and across lands of Grantor on established roads to a public road.

Simultaneously with the exchange of deeds between Union Camp Corporation and the Board of Trustees of the Selma District of Alabama-West Florida Conference of The United Methodist Church, Union Camp Corporation will repair all present damage to the fence at the northwest corner of Temple Gate Cemetery caused by trees falling on the fence; and

WHEREAS, the exchange of deeds as aforesaid has been approved by the Bishop of this Annual Conference and by the District Superintendent of the Selma District of the Alabama-West Florida Conference;

NOW, THEREFORE, BE IT RESOLVED BY THE ALABAMA-WEST FLORIDA ANNUAL CONFERENCE OF THE UNITED METHODIST CHURCH AS FOLLOWS:

> "That in consideration of the payment by Union Camp Corporation to the Board of Trustees of the Selma District of the Alabama-West Florida Conference of The United Methodist Church of the sum of $4,500.00 cash, the agreement by Union Camp Corporation to repair the damage to the northwest corner of Temple Gate Cemetery caused by trees falling on the fence, and the execution and delivery by Union Camp Corporation, a Virginia corporation, of a quitclaim deed quitclaiming and conveying to the Trustees of the Selma District of the Alabama-West Florida

Conference of The United Methodist Church the following described tract of land containing .77 acre on which is located Temple Gate Cemetery, viz:

Begin at an iron pin at a fence corner, said pin being 1,680.2 feet north and 233.50 feet West of the Southeast corner of the Northwest Quarter of the Southwest Quarter of Section SEVEN, Township TWELVE North, Range FOURTEEN East, Lowndes County, Alabama; run thence South 87 degrees 38′ West along a fence 59.41 feet to an iron pin, continue South 87 degrees 38′ West 123.46 feet to a point, thence North 00 degrees 13′ East 93.38 feet to an iron pin, continue North 00 degrees 13′ East along a fence 104.50 feet to an iron pin, thence South 88 degrees 47′ East along a fence 165.45 feet to an iron pin, thence South 04 degrees 47′ East along a fence 187.45 feet to the point of beginning, situated, lying and being in the Southwest Quarter of the Northwest Quarter of Section SEVEN, Township TWELVE North, Range FOURTEEN East, Lowndes County, Alabama, and containing 0.77 acre, more ore less, together with right of ingress to and from said land over and across lands of Grantor on established roads to a public road. A plat of said .77 acre tract prepared by C.C. Taylor, Jr., Alabama Registered Surveyor, dated April 15, 1985, is attached hereto and made a part of this resolution.

The Chairman and Secretary of the Board of Trustees of the Selma District of the Alabama-West Florida Conference of The United Methodist Church be and they are hereby authorized and empowered to execute and deliver for and in behalf of the Trustees of the Selma District of the Alabama-West Florida Conference of The United Methodist Church quitclaim deed quitclaiming and conveying to Union Camp, a Virginia corporation, the following described real estate in Lowndes County, Alabama, viz:

West Half of West Half, Section SEVEN, Township TWELVE North, Range FOURTEEN East, being 160 acres, more or less, Lowndes County, Alabama, LESS and EXCEPT the above described .77 acre tract; and

BE IT FURTHER RESOLVED, that the quitclaim deed to said described .77 acre tract shall be in favor of the Trustees of the Selma District of the Alabama-West Florida Conference of The United Methodist Church, in Trust for the use and benefit of said Selma District of the Alabama-West Florida Conference of The United Methodist Church, and of The United Methodist Church, with the following trust clause as provided in The Discipline of The United Methodist Church, namely:

> 'In trust that said premises shall be kept, maintained and disposed of for the benefit of The United Methodist Church and subject to the usages, and The Discipline of The United Methodist Church. This provision is solely for the benefit of Grantee, and the Grantor reserves no right or interest in said premises; and

BE IT FURTHER RESOLVED, that the Chairman and Secretary of the Board of Trustees of the Selma District of the Alabama-West Florida Conference of The United Methodist Church be, and they are hereby expressly authorized and empowered to execute the aforesaid quitclaim deed by and on behalf of said Board of Trustees, and to take all action necessary to consummate the exchange of deeds as hereinabove provided."

(Approved by the Conference)

Robert L. Vaughan
District Superintendent
Selma District of the Alabama-West Florida Conference
of The United Methodist Church

Section B

From the Committee on Resolutions and Petitions:

(The Rev. Jimmie Spikes, reporting)

RESOLUTION No. 1

BACKGROUND—

During the meeting of the Board of Trustees of Auburn University on March 17, 1975 at 2:00 P.M. under item 13 the following resolution was passed:

(1). That, effective with the beginning of the Summer Quarter, 1975 all students entering Auburn University from out of the state who are dependent sons and daughters of ministers will be charged the usual out-of-state fee.

(2). That all dependent sons and daughters of ministers currently enrolled will be permitted to waive the fee until their graduation.

Note: (This would cost a minister $2,000.00 extra the first year of enrollment.) Now, Therefore, Be it resolved by the Alabama-West Florida United Methodist Church Annual Conference

(1). That the above resolution should *exclude* ministers of the Alabama-West Florida Conference who reside outside the state of Alabama because when the school which is now Auburn University was given to the State of Alabama by this Annual Conference it was agreed by the parties that no minister of the Annual Conference serving an appointment outside the State of Alabama would be charged out of state fee for dependent boys and girls in the minister's household attending Auburn University.

(2). We the Members of the Annual Conference in the 1985 session respectively request the Trustees of Auburn University to make this correction in Item 13 of the March 17th meeting.

Respectively submitted by
the Alabama-West Florida Conference
Board of Trustees
May 1985

The Committee on Resolutions votes Concurrence.
The Conference supports the Committee.

RESOLUTION No. 2

RESOLUTION CONCERNING CHARITABLE DEDUCTIONS FOR FEDERAL INCOME TAX

February 26, 1985

WHEREAS, recent tax proposals within the Treasury Department may seek to severely limit or abolish the charitable deduction for federal income tax purposes; and

WHEREAS, it has been public policy for the government to encourage philanthropic giving and charitable work through the maintenance of a charitable deduction from federal income tax since the inception of the federal income tax law; and

WHEREAS, it is reported that among proposals under consideration are the elimination of the charitable deduction for non-itemizing taxpayers originally enacted in 1981, the elimination of deductions for charitable gifts for gifts under 2% of the taxpayers adjusted gross income, and the limitations of charitable deductions for gifts of appreciated property to actual costs plus an inflation factor, or actual market value, whichever is less; and

WHEREAS, studies indicate that the impact of such proposals would be to decrease the total of charitable gifts, as well as to significantly reduce the leadership gifts to charitable causes;

WHEREAS, in light of proposals to curtail or cut back government programs in support of education and for the provision of social services, it is expected that churches and other non-profit organizations will move to take on a greater role in these areas; and

WHEREAS, in order to assume such a role, such organizations will need to make greater demands upon their constituencies for financial support; and

WHEREAS, the tax proposals as reported would have a negative impact upon the levels of such support, therefore:

BE IT RESOLVED, that the Alabama-West Florida Conference of The United Methodist Church hereby records its strong support for maintenance of the existing rules regarding income tax deductibility for all charitable contributions, continuation of the charitable deduction for non-itemizing taxpayers, and continuation of the current rules concerning gifts for appreciated property at market value.

BE IT FURTHER RESOLVED, that the Conference instruct the Secretary to send a copy of this resolution to President Reagan, Secretary of the Treasury Baker and Congressional leaders.

Respectfully submitted by
Myrtle Grove United Methodist Church

The Committee on Resolutions votes Concurrence.
The Conference supports the Committee.

RESOLUTION No. 3

ARTICLE OF INCORPORATION OF THE ALABAMA-WEST FLORIDA UNITED METHODIST DEVELOPMENT FUND, INC.

The Cabinet of the Alabama-West Florida Conference of The United Methodist Church proposes the following addition to ARTICLE VII — BOARD OF DIRECTORS (page 283 in the 1984 Journal of the Alabama-West Florida Conference).

h. One additional member from each of the nine (9) districts nominated by the District Committee on Nominations and elected by the District Conference. (Standing Rule #23 of the Alabama-West Florida Conference shall apply.)

The Committee on Resolutions votes Concurrence.
The Conference supports the Committee.

RESOLUTION No. 4

WHEREAS, the Social Principles of The United Methodist Church recognize that "gambling is a menace to society, deadly to the best interests of moral, social, economic, and spiritual life, and destructive of good government"; and

WHEREAS, the 1980 General Conference resolved that The United Methodist Church oppose the legalization and state promotion of gambling, that United Methodists abstain from gambling practices, and that we should work to influence the repeal of existing laws that give gambling a place in our society; and

WHEREAS, the sentiment in the States of Alabama and Florida appears to be in favor of legalized gambling as a means of revenue, even at the expense of the moral life of its citizens; and

WHEREAS, the establishment of Dog Tracks is evidence of the growing dependency upon legalized gambling for revenue in local and county government; and

WHEREAS, we are alarmed at the possibility of state lotteries and the granting of authority to establish other dog and horse tracks in the States of Alabama and Florida.

BE IT RESOLVED that these concerns be referred to the Board of Church and Society of the Alabama-West Florida Conference for a study of gambling in the States of Alabama and Florida, and that a report of this study be presented to the pastors and churches of our Annual Conference;

BE IT FURTHER RESOLVED that the Board of Church and Society formulate, plan for, and lead our Annual Conference in opposing any future expansion of gambling in the States of Alabama and Florida.

Respectfully submitted,
Jerry M. Dooling, Chairperson
Montgomery District Council on Ministries
James P. Dannelly, Jr., District Superintendent
Montgomery District
Alabama-West Florida Conference

The Committee on Resolutions votes Concurrence.
The Conference supports the Committee.

RESOLUTION No. 5

RESOLUTION AUTHORIZING FEASIBILITY STUDY COMMITTEE FOR THE RE-LOCATION OF THE CONFERENCE HEADQUARTERS

WHEREAS, the needs of the Annual Conference require constant study and evaluation, and

WHEREAS, in the meeting of those needs the stewardship of funds of the Conference requires that we evaluate the location of the Conference Headquarters, and

WHEREAS, for the most efficient operation of our Conference program and fiscal management we need to consider the change in travel ways and means, service of operating equipment, expansion of fiscal management, staff needs and procurement, among many other needs,

THEREFORE, BE IT RESOLVED that the Alabama-West Florida Conference does hereby authorize a committee to study the feasibility of re-locating the Conference Headquarters to Montgomery, Alabama, and to consider possible ways for said re-location to be accomplished,

The Feasibility Committee shall be composed of not more than twelve (12) members, six (6) appointed by the Bishop and six (6) appointed by the Conference Board of Trustees. The Conference Council on Ministries staff and fiscal office shall be available for consultation.

The expenses of the Committee shall be arranged by the Council on Finance and Administration.

The Committee shall report its findings to the Annual Conference session of 1986.

Annual Conference Board of Trustees
John C. Carmichael, Chairman
Norman S. Carr, Secretary

The Committee on Resolutions votes Concurrence.
The Conference supports the Committee.

Section C

CONSTITUTION — CONFERENCE COUNCIL ON MINISTRIES

Alabama-West Florida Annual Conference of The United Methodist Church

I. *NAME:* This body shall be called the Conference Council on Ministries of the Alabama-West Florida Annual Conference of The United Methodist Church, hreinafter referred to as the Conference Council.

II. *PURPOSE:* The purpose of the Conference Council shall be (a) to receive program recommendations from the local churches, the district agencies, the Annual Conference agencies, and the Jurisdictional and General Councils on Ministries; (b) to develop these recommendations into a coordinate program to be recommended to the Annual Conference

for consideration, amendment, and adoption as the Annual Conference program; and (c) to provide implementation for and administration of the coordinated program as adopted by the conference.

III. *MEMBERSHIP*: The membership of the Conference Council shall be composed quadrennially as follows:

A. 1. The Presiding Bishop of the Alabama-West Florida Annual Conference.
2. The District Superintendents.
3. Representatives of conference agencies as follows:
a. The Chairperson and one member, elected by the Board of Missions, one of whom shall be a layperson.
b. The Chairperson and one member, elected by the Board of Evangelism, one of whom shall be a layperson.
c. The Chairperson and one member, elected by the Board of Education, one of whom shall be a layperson.
d. The Chairperson and one member, elected by the Board of Church and Society, one of whom shall be a layperson.
e. The Chairperson and one member, elected by the Board of Health and Welfare Ministries, one of whom shall be a layperson.
f. The Chairperson and one member, elected by the Board of Pensions and Homes for Claimants, one of whom shall be a layperson.
g. The Chairperson and one member of the Board of Ordained Ministry.
h. The Chairperson and one member of the Board of Laity.
i. The Chairperson of the Commission on Equitable Salaries.
j. One representative elected by the Assembly Grounds Commission.
k. The Chairperson and one member of the Board of Higher Education and Campus Ministry, one of whom shall be a layperson.
l. The Chairperson of the Commission on Worship.
m. The Chairperson of the Commission on Religion and Race.
n. The Chairperson of the Commission on Archives and History.
o. The President of the Board of Trustees of the Conference.
p. The Chairperson of the Commission on Town and Country Work.
q. The Chairperson of the Commission on Status and Role of Women.
r. The Chairperson of the Board of Diaconal Ministry.
s. The Chairperson of the Commission on Christian Unity and Interreligious Concerns.
t. The Chairperson of the Board of Directors, United Methodist Foundation.
u. The Chairperson of the Board of Managers, Pastors' Assembly.
v. The Chairperson of the Committee on Career/Life Planning.
w. The Chairperson of the Missional Priority Committee.
x. The Chairperson of the Commission on Worship.
4. The Conference Secretary.
5. Two youth elected by the Council on Youth Ministries, one of whom may be the president.
6. Two representatives of the Conference United Methodist Women, one of whom shall be the president.
7. The Conference Lay Leader.
8. Two representatives of the Annual Conference United Methodist Men, one of whom shall be the president.
9. Two young adults.
10. One layperson from each district, elected by the District Council on Ministries, who may be the District Lay Leader.
11. Not more than nine members at large, one of whom shall be a youth elected by the Annual Conference upon nomination by the conference nominating committee. Care shall be given to provide for the inclusion of ethnic minority representation.
12. The following shall be members of the Conference Council without vote:
a. The Chairperson and one member, elected by the Council on Finance and Administration, one of whom shall be a layperson.
b. Salaried and Volunteer Annual Conference staff.

c. The Conference Treasurer.

13. The person(s) serving as member(s) of the General Council on Ministries shall be voting member(s) of the Conference Council.
14. The Scouting Coordinator for the Alabama-West Florida Conference.

B. Each agency shall elect its representative(s) at the beginning of each quadrennium. If a vacancy occurs during the quadrennium, that agency shall elect a successor.

C. Each agency may also elect alternate(s) who shall serve any time the principal cannot serve.

IV. *OFFICERS:*

A. The Conference Council shall elect a Chairperson, a Vice-Chairperson, and a Secretary. The Conference Treasurer shall serve as treasurer.

B. Election of these officers shall be held annually, provided that no person, with the exception of the treasurer, may serve in the same office for more than two (2) years consecutively.

V. *COMMITTEES:*

A. Executive Committee:

1. There shall be an Executive Committee composed of the Officers of the Conference Council, the Presiding Bishop, one District Superintendent chosen by the Cabinet, the Conference Council Director, the Conference Lay Leader, members of the General Council on Ministries, and five members elected by the Conference Council, at least one of whom shall be a youth. Approximately one-half the members of the Executive Committee shall be laypersons.
2. The Executive Committee shall meet on the call of the Chairperson, or a majority of the members of the committee, and shall furnish full minutes of such meeting(s) to the Conference Council.
3. The Executive Committee shall act as the Personnel Committee and shall recommend to the Conference Council personnel to be employed by, directed by, and amenable to the Conference Council. These recommendations shall be made after consultation with the Conference Council Director. Ordained ministers on the staff are subject to being appointed by the presiding bishop.
4. The Executive Committee shall review and recommend to the Conference Council the Conference Council budget as it relates to salaries and allowances of personnel and other operational items of the Conference Council.

B. The Conference Council may appoint a Committee on Interpretation, a Budget and Coordinating Committee, a Committee on Communication, and a Committee on Planning and Research. It may appoint such other committees, task forces, and consultations as may be deemed essential to the effective discharging of its responsibilities. Each member of the Conference Council shall serve on at least one of the committees of the Conference Council.

VI. *MEETINGS:*

A. The Resident Bishop or someone designated by him may convene the Conference Council for organization after the Quadrennial Boards, Commissions, and Committees are organized.

B. The Conference Council shall have at least two regular meetings annually.

C. Special meetings shall be held at the call of the chairperson or the Executive Committee, or a majority of the members of the Conference Council.

D. All members must be notified at least ten (10) days in advance of any regular or called meeting.

E. Members attending any official meeting shall constitute a quorum.

VII. *JOB ANALYSIS AND RELATIONSHIPS:*

A. The formation of program areas and job analyses shall be the responsibility of the Conference Council. Staff assignments shall be made by the Conference Council Director, in consultation with the Personnel Committee of the Conference Council. The number of members of the Conference Staff and the program adopted by the Annual Conference may necessitate changes in program responsibilities from time to time.

B. The Conference Council Director: The Conference Council shall elect, upon nomination by the Bishop and District Superintendents, an executive officer to be known as the Conference Council Director. He shall be in consultative relationship to the conference Cabinet on matters relating to coordination, implementation, and admin-

istration of the conference program and other matters as the Cabinet and Director may determine. The Director shall not be present during the Cabinet discussions on matters related to making appointments. He shall be the Administrative Head of the Conference Council Staff and office.

C. Staff: All Annual Conference Staff may be employed by, directed by, and amenable to the Conference Council. Staff shall be defined as all salaried and volunteer persons who implement or administer the program and/or facilities of any board or agency represented on the Conference Council on Ministries. Ordained ministers on the staff are subject to being appointed by the presiding Bishop.

D. Relationships: The Conference Council shall have the following relationships, including the amenabilities indicated:

1. All Annual Conference program agencies shall cooperate with and be amenable, between sessions of the Annual Conference, to the Council on Ministries of the Annual Conference in matters relating to the development, implementation, and administration of the program.
2. All Annual Conference agencies shall submit the elements of program which are to be promoted in, supported by, or implemented by the local churches of the conference to the council for consideration, coordinating, and calendaring prior to presentation to the local churches. The council may request district or Annual Conference agencies to implement a program for the entire conference.
3. The Council staff shall be responsible, in cooperation with the district superintendents, for the implementation of the conference program.

E. Responsibilities: The responsibilities of the Annual Conference Council on Ministries are:

a. To study the mission of the Annual Conference and the local churches of the conference and to determine program emphases which will assist the conference and the local churches to perform their mission.
b. To describe, coordinate and organize opportunities to serve within the mission.
c. To receive program recommendations from the local churches, the district and Annual Conference agencies, and the Jurisdictional and General Councils on Ministries; to evaluate these recommendations; and to formulate a coordinated conference program to be presented to the Annual Conference for consideration.
d. To provide for implementation and administration of the program adopted by the conference.
e. To provide program resources and assistance in program planning and implementation for local churches.
f. To provide staff personnel for implementing and administering conference program.
g. To promote principles of good communication within the conference; to provide two-way channels of communications among Annual Conference agencies, district Councils on Ministries and local churches; to lead the conference in making creative use of communications and opportunities offered by modern mass media, including conference and general church periodicals and resources; and to offer counsel in public relations and conduct public relations activities for the conference.
h. To provide communications training opportunities for leaders in the Annual Conferences and the local churches.
i. To interpret the programs of the general Church and the Annual Conference to the local churches and to promote all general and conference benevolent causes in cooperation with the Standing General Commission on Communication.
j. To give leadership in research and planning for the conference and to cooperate with other research and planning agencies.
k. To cooperate in ecumenical projects and events which have been approved by the conference.
l. To study and coordinate the budget askings of the conference agencies as they relate to the conference program and to make recommendations

regarding the budget to the conference Council on Finance and Administration.

m. To interpret the conference program to local churches with a view toward gaining the financial support needed in order to implement that program.

n. To provide for relationships with the media within the conference, including newspapers, radio and television; take initiative in television programming at the conference level and give counsel to districts and local churches concerning television, utilizing the resources of the General Commission on Communication; provide for the use of videotape or videodisc within the conference; perform public relations functions for the conference and assist in the public relations of agencies and institutions of the conference.

o. To provide guidance and training for district leaders and groups to support their various tasks with local churches and in their district and/or annual conference responsibilities.

p. To inform the general program agencies of the names of those Annual Conference agencies that provide for program responsibilities related to the objectives and scope of the general program agencies.

VIII. *DISTRICT COUNCILS:* For the purpose of having the most effective leadership at strategic administrative levels, each District may have a District Council on Ministries. The District Superintendents and the Conference Council Staff are authorized to name the District Staff for each District of the Alabama-West Florida Conference in their respective Districts. The District Superintendents and the Conference Council Staff shall meet to name the District Council Staff. The District Council shall be trained to help carry on the program of the District under the leadership of the District Superintendents and in cooperation with the Conference Council.

IX. *REPORTS:* The Conference Council shall make a full report of its activities and expenses to the Council on Finance and Administration of the Annual Conference.

X. *AMENDMENTS:* Amendments to this Constitution may be made by a majority vote of the Annual Conference. Such amendments shall come under the jurisdiction of Rule No. 11, Standing Rules of the Annual Conference pertaining to reports and resolutions, and under the jurisdiction of the Book of Discipline.

Revised, May 20, 1985

Approved by Annual Conference

BY-LAWS FOR THE ALABAMA-WEST FLORIDA ASSEMBLY GROUNDS COMMISSION, INC.

Adopted May 5, 1959

ARTICLE I

ELECTION OF OFFICERS. There shall be elected the following officers to carry out the functions and to direct the affairs of this corporation. There shall be a president, a vice-president, a secretary, and a treasurer. They shall be elected at the annual meeting of the corporation to serve for the ensuing conference year. They shall be elected to serve for one year, and they shall hold office until their duly elected successors shall have been elected and shall take office.

ARTICLE II

The president shall preside at all meetings of the Board of Trustees. He may call special meetings of the Board of Trustees as is consistent with the needs of the commission.

ARTICLE III.

The vice-president shall, in case of the absence or disability of the president, perform the duties of the president.

ARTICLE IV

The treasurer shall have the custody of all monies and securities of the corporation. He shall keep or cause to be kept, regular books. All monies of the corporation shall be deposited in such depository or depositories as shall be designated by the Board of Trustees. Checks may be signed by any officer or member of the Board of Trustees as designated by the Board of Trustees from time to time. In addition the treasurer shall perform all other duties usually pertaining to his office.

ARTICLE V

The secretary shall keep the records of the corporation and the books of account, or shall cause the same to be done. He shall have custody of the seal of the corporation and he shall do all duties necessarily and usually performed by secretaries pertaining to this office.

ARTICLE VI

The books of the executive secretary and the books of the treasurer shall be audited annually by competent auditors. The treasurer and the executive secretary shall be bonded by blanket bond for $25,000.00; or for $12,500.00 individually, if a blanket bond is not feasible.

ARTICLE VII

The next annual meeting of the Board of Trustees shall be held within the thirty days preceding the opening of the annual session of the Alabama-West Florida Annual Conference. Notice shall be given as required by the Articles of Incorporation and Resolution of Incorporation.

ARTICLE VIII

Notice of all meetings, either regular or call, shall be in accordance with the Articles of Incorporation or the Resolution Authorizing Incorporation.

ARTICLE IX

In accordance with the Articles of Incorporation, a majority of the members of said Board shall constitute a quorum at any meeting thereof, and a majority vote of those present at any meeting shall control. There shall be no voting by proxy. The Board shall meet at such times and places as may be selected by the president or secretary and at least five (5) days notice of such meeting shall be given by mail to each member.

ARTICLE X

The rules and regulations of The United Methodist Church as set forth in the discipline and the Articles of Incorporation and Resolution authorizing the incorporation and the laws of Alabama shall further govern the acts of this corporation.

ARTICLE XI

The membership of the Board of Directors shall be composed of one layperson and one clergy from each district to be nominated by the annual conference for a term of six (6) years. (This part of this article shall become effective as terms expire.)
The president of the United Methodist Women
The Blue Lake chairperson of the United Methodist Women
The Conference Lay Leader
Ex-officio — Executive Secretary/Director Blue Lake Assembly Ground Commission
Ex-officio — Director of the Conference Council
Ex-officio — Chairman of the camping committee of the Board of Education

Section D

RESOLUTION

I Move that the Conference give Bishop Knox and the Cabinet authority to act on any business matters not covered by our session.

Charles M. Langford

(Approved by the Annual Conference)

RESOLUTION

I move that the Conference instruct the Committee on Standing Rules to study and bring to the Conference at its 1986 Session a rule concerning the printing and distribution of all resolutions prior to their coming to the floor of the Conference.

William Pickard

(Approved by the Annual Conference)

A RESOLUTION:

I move that the Annual Conference go on record as expressing our appreciation to Bishop Lloyd Knox for a beautiful and moving ordination service, to our own son of this Conference Bishop Joel McDavid for an appropriate and challenging sermon — not only for ordinands, but for all in ministry — and to Dr. Karl Stegall, the staff, musicians and congregation of First United Methodist Church for their warm hospitality. This all combined to make a glorious and inspiring evening for us all.

Joseph H. Bullington, Jr.
Chairperson, Membership and Ordination Section
Board of Ordained Ministry

(Approved by the Conference)

Section E

Continuing Education Units (CEUs) earned by Ministers — Year: 1984

(Reported by Rev. Reba D. Wiley, Board of Ordained Ministry)

Abbreviations used:

DM — D. Min. Program
SS — Seminary Student
CS — Course of Study
S — College Student

ANDALUSIA

Ernest M. Andress - 2.2
Fred W. Bailey - 3.7
Martha Baxter - CS
Howard Bozeman, Jr. - 2.0
David Bromstad - CS
John C. Carmichael - 2.8
J. Glenn Carmichael - CS
Lester E. Cassidy - CS
John K. Dickinson - DM
Marvin Ennis - 2.2
Keith B. Graham - 1.7
Keith Grantham - 2.4
Jack A. Hankins - SS
James J. Jines, III - 3.7
J. Joel Jones - 2.7
A. Clay Kelly - 3.0
Linwood A. Lewis - 2.5
Arthur L. Luckie - 2.0
H. Stanley Mullins - 1.5
Oliver E. Murphee - 2.2
Albert Don Peters - CS
Alton Pitchford - 1.0
Steve A. Rascoe - 2.0
Michael G. Roberts - 2.0
David Gordon Shepard - S
J. Thomas Terry - 1.0
Samuel E. Trent - CS

DEMOPOLIS

E. Zedoc Baxter - 1.0
Jake Brown - 3.0
Naomi Prescott Brown - 2.0

Coy J. Gaddis - 2.0
Douglas L. Golden - 2.0
Hurley D. Guy - 2.0
J. Melton Guy - 1.0
Ralph Hendricks - 1.0
Edward D. Henne - 2.0
Joe Holloway - 2.0
Carl Jackson - 2.0
Ray C. Lane, Sr. - 4.5
Charles M. Langford - 3.0
Melvin Perry - S
James A. Posey - 2.0
Malcom L. Roberts - 2.0
Thomas W. Sowell - .7
Earle H. Temple - 4.0
Marquis M. Wingard - 1.5

DOTHAN

A.J. Alburl - 2.0
Terriel Andrews - CS
B. Frank Arledge - 1.5
Ronald T. Ball - 2.5
James A. Belcher - 2.6
Johnny Belcher - 2.5
Asa Boozer - 2.0
William E. Bridges - 4.0
J.H. Bullington - 2.0
W. Thad Chesser - 2.5
Philip Craddock - CS
Gillis Crenshaw, Jr. - .5
H. Joseph Curtis - 2.0
Robert Dickerson - 7.0
Wallace Dismukes - 1.5
Elvin T. Edgar - 3.5
John F. Edwards - 2.0
J. Walker Epps - 3.0
Jesse R. Evans, Jr. - 2.5
Joe W. Gessendanner - CS
Lister B. Grant - 2.0
William E. Grant - 4.0
E. Glenn Greenhill - 2.0
Robert V. Greenwood - 2.5
R. Bruce Johnson - 4.0
Richard E. Jordan - DM
C. Ray Kelly - CS
Donald D. Lolley - CS
James H. Lolley - .5
Charles W. McGlothern - CS
Mike McKnight - 2.0
Lynn Smilie Nesbitt - 3.0
Jack Reynolds - CS
Marcus H. Rosser - CS
James B. Sanders, III - 2.0
James Savage - 2.0
R.D. Sigler - 2.0
George M. Sedberry - 2.3
Lester Spencer - 2.0
Jimmie R. Spikes - 2.0
Austin Staple - .5
E. Madoc Thomas - 2.0
Timothy R. Trent - 2.5
Troy L. Walsingham - CS
B. Michael Watson - 2.0
Bill Westbrook - CS
James Herbert Whatley - CS
Emmett L. White - CS
Michael L. White - S

MARIANNA-PANAMA CITY

A.M. Lee Allen - 2.0
Kenneth E. Autrey - 2.0
Joe Bates - 1.0
Robert T. Bennett - 5.5
C. Edward Britton - 5.1
Thomas F. Bracewell - CS
Billy Brunner - CS
Earl Rudolph Capps - 3.2
Charles C. Cobb, Jr. - CS
Gene Edwins - 1.5
J. Walter Ellisor - .5
Langdon Garrison - 1.5
Addis Habbard - CS
Robert Hall - 1.8
Alvin H. Harbour, Jr. - DM
Charles C. Hays, Jr. - 2.0
Johnnie W. Herring - CS
J. Richard Holmes - 2.5
Bill Hunter - CS
James W. Killman - S
John W. Kine - 2.5
Steve MacInnis - 3.8
Hays McKay, Jr. - 2.0
C. Fred Melvin - CS
A.Q. Mixon - 1.5
Henry Moore - CS
James Morris - 1.0
John T. Parker - 1.5
Michael G. Roberts - 2.0
Edwin R. Sells - 2.0
John Wesley Spivey - .5
David Wesley Syfrett - CS
C.W. Sterson, Jr. - CS
Kenneth Roy Taylor - DM
Robert C. Warren - 2.0
John M. Whatley - 3.0
J. Douglas Williams - 2.5
Tommy Earl Whiddon - 2.5
William A. Young - CS
Fred E. Zeigler, Jr. - DM

MOBILE

James Allison - 1.5
William B. Atkinson, Jr. - 4.2
Alva Beers - 4.5
John H. Bonner - 2.0
Thomas Lane Butts - 2.0
James E. Fillingim - 3.0
Dewey Fleming - 2.2
John C. Freedman - .5
Frank Furr - 2.0
Kenneth Furr - SS
Billy D. Gaither - 2.5
Terry Van Gilder - 4.5
Lauren Helveston - 3.0
Carl Herndon - 5.4
J. Allen Lindsey - 2.0
Oakley W. Melton, III - 5.0
Letcher C. Mitchell, Jr. - 1.0
Robert D. Penton - 1.0
David Pierce - CS
James D. Reece - 2.5
Ben Sawada - 2.5
Thomas J. Sheppard - 2.0
Lamar Spencer - 1.5
W. Jean Spikes - 2.0
John D. Trobaugh - 3.8
Richard Walker, Jr. - .5
Richard Wright - 1.8

MONTGOMERY

Rurel R. Ausley, Jr. - 2.5
Earl L. Ballard - 1.5
John M. Brannon - S
T. Leo Brannon - 4.5
Glenn A. Butler - 3.8
Lester Stanley Carter - .6
David H. Chunn - 4.5
Henry Frank Chunn - 2.0
Laurel L. Davis, Jr. - DM
Danny Doss - 2.0
Henry Eddin - 4.6
L. Mark Faulk - 2.0
Gerald C. Freeman - 1.5
Ron Gamblin - 1.5
Luther A. Gandy - 2.0
Daryl E. Gessner - 2.0
Charles H. Hale, Jr. - 10.0
Frank Hyles - 1.7
John Ed Mathison - 1.0
David McVay - 1.0
Gary R. Miller - 2.0
Daniel W. Morris - 1.0
Joseph H. Reams - 1.5
Warren N. Richards - 2.0
Karl K. Stegall - 2.0
Reba Wiley - 3.5
Steven Wiley - 3.0

PENSACOLA

Clifford M. Abbott - 2.0
Walter Albritton - 2.0
Billie R. Alexander - 2.0
Martin R. Ash - 1.5
Charles W. Avery - 4.8
William H. Barry - 2.0
John A. Bland - 2.0
Ben Bradley - 2.0
Don Brill - 2.0
J. Lamar Brown - 2.3
John W. Bryan - 4.3
Joseph H. Bullington, Jr. - 4.0
Norman S. Carr - 2.0
Edward Chandler - 6.5
Marcus Chandler - 2.0
Jimmie C. Connor - 2.0
Edward M. Cotten - 2.0
Clarence Cottrell - CS
C. Jonathan Couey - 2.0

John T. deJarnette, Jr.-CS
Carl Dickerson, Jr.-2.0
Curtis S. Ford-2.5
Bill Funchess, Jr.-1.0
Daniel J. Godwin-2.0
James A. Griffin, Jr.-4.0
Jesse D. Guy-2.0
William V. Hutto-1.0
Donald Jay-1.0
Winston Jay-3.0
Jesse D. Joyner-3.0
Claude W. Keenam-5.0
John Kuritz-CS
Janet K. Lee-3.0
James Sidney Lock-DM
Davis Y. Martin-2.0
J. Hugh McDonald-2.5
W. Michael McLaurin-1.8
Philip McVay-2.8
Wayne Mitchell-1.0
Rual W. Morris-3.0
Douglas C. Newton-2.5
Doug Pennington-2.0
John D. Renfroe-2.0
Phillip O. Ridgeway-9.2
Henry E. Roberts-2.5
James T. Ross-2.0
Robert Glanders Ross-3.0
W. Herbert Sadler, Jr.-2.0
Oliver Scott-2.0
Marcus H. Smith-2.5
Stephen L. Smith-2.0
Jeffery L. Spicer-2.0
W. Judson Stinson-3.0
Mary E. Stinson-3.0
Charles R. Walker-5.0
David Warren-2.5
R.C. Warren-2.5
Steven P. Winton-CS
Paul Wolfe-2.0
Randal Mack Woodham-2.0
Dr. Floyd Wright-DM
Mitchel E. Zirlott-2.0

SELMA

Joseph A. Bassett-S
T.A. Bingham-1.0
James Claunch-DM
Floyd Enfinger-2.0
James Farrow-1.0
Russell Fulford-2.5
William H. Griggs-2.5
Bobby Holladay-1.0
Leonard L. Howell-2.0
William Hust-CS
Cletice C. Ingram-1.0
Jeffery Carl Jones-CS
Joe W. Lisenby-1.5
James N. Love-2.0
Joe Neal Blair-4.0
James Overbeck-1.0
Robert Paulson-2.0
Gary R. Perry-2.5
Donald J. Phillips-SS
R.H. Schneider-1.5
Frank L. Scott-2.5
A. Earl Watson-2.5
John H. Weeks-3.0
David R. White-2.0
Norman G. Williams-2.0

TROY

Danny Arnold-2.5
Don Barfield-CS
Paul L. Bryars-DM
James Buddy Capps-2.0
Cecil L. Coleman-2.5
J. Carl Coulliette-1.5
Floyd B. Dyal-2.0
William E. Elwell-1.0
E. Bruce Fitzgerald-4.0
Gary T. Frey-CS
Fred Fuller-4.7
Paul M. Higdon-2.0
William D. Hobbs-CS
Johnny W. Johnson-2.0
Harry B. Kemper, Jr.-2.5
William F. Leavins-CS
John F. Lewis-SS
Rex M. Mixson-8.5
J. Earl Robbins-1.0
Lamount Rouse-3.2
Douglas Ross Seymour, Sr.-2.5
Gerald A. Shelton-1.6
Glenn S. Sirmon-2.0
R. Millard Spikes-2.8
Pruitt Willis-1.5

STANDARDS FOR CONTINUING EDUCATION

Alabama-West Florida Conference
The United Methodist Church

I. CONTINUING EDUCATION FOR THE MINISTER

A. THOSE REQUIRED TO MEET MINIMUM STANDARDS

1. Members of the conference in full connection — including all who are appointed or employed in active ministry.
2. Probationary members who have completed educational requirements and are appointed full-time.
3. Associate members.
4. Full-time Local Pastors who have completed the course of study plus 60 hours.

B. THE FOLLOWING AREAS ARE INCLUDED AS APPROPRIATE CONTINUING EDUCATION

1. Growing in professional competency.
2. Growing in the knowledge and skills of spiritual disciplines through which spiritual formation is an ongoing part of one's total life and ministry.
3. Growing in self-awareness including an understanding of life goals, strengths and weaknesses, and personal characteristics.
4. Growing in skills that enhance the selection and use of support systems. Examples are: relationship building and time management.
5. Growing in non-professional competencies that are essential for effective Christian discipleship; i.e. home and family, leisure, civic, cultural, social, health, etc.

C. PLANNING THE INDIVIDUAL MINISTER'S CONTINUING EDUCATION

1. It is largely up to the individual minister to plan his/her own personally designed learning program of continuing education.
2. Continuing Education plans which meet annual conference minimum standards, should reflect a well integrated, systematic method of meeting the individual minister's needs, both strengths and weaknesses; and should show movement in ministerial effectiveness.
3. Help in determining strengths and weaknesses should come from the PPRC in its annual evaluation of the minister. Along with this evaluation should come the local church's willingness to grant study leave and financial assistance to the minister for Continuing Education.
4. Ministers are encouraged to take advantage of life-assessment and growth analysis workshops which will be scheduled annually in the conference.
5. The minister may seek help from the conference Continuing Education Panel, when attempting to match future continuing education events with current needs.

D. MINIMUM STANDARDS FOR THE MINISTER'S CONTINUING EDUCATION PROGRAM

1. The measuring unit shall be the C.E.U. (Continuing Education Unit).
2. Definitions:
   a. ONE CONTINUING EDUCATION UNIT: Ten contact hours of participation in an organized Continuing Education experience, under responsible leadership, capable direction, and qualified instruction.
   b. CONTACT HOUR: A typical 50-minute classroom instructional session, or its equivalent. Ten instructional contact hours are required for one Continuing Education Unit (CEU). A Continuing Education event must have a minimum of five contact hours to be considered a CE event, and to be able to grant .5 CEUs.
   c. RESPONSIBLE SPONSORSHIP: C.E.U.s offered by approved agencies such as United Methodist agencies, Clinical Pastoral Education agencies, Institutions of Higher Education, and approved professional agencies will be accepted by this conference.

      The sponsor must assume administrative responsibility for the program, including the assignment of direct supervision of the activity to a professionally capable program director or educational administrator, and the maintenance of a permanent record system. (The reputation and organizational integrity of the sponsor are reflected in the quality of the education experience which is provided.)
   d. CAPABLE DIRECTION: The elements of capable direction include professional educational leadership in program planning and development; selection of the most effective educational format for the intended purpose and objectives; assignment and administration; and the design applicable to both individual participants and the total program.
   e. QUALIFIED INSTRUCTION: The instructional staff should have the following qualifications: competence in the subject matter; ability to transmit educational content to the participants; understanding of the program objectives; and knowledge and skills in the instructional methodology and learning process to be employed.
   f. CONTACT HOURS SUITABLE FOR CONTINUING EDUCATION: Classroom or meeting session hours with direct participation between the learner and the lecturer or discussion leader; laboratory sessions; clinical experiences; field trips and activities using non-traditional methods of instruction (such as independent study, directed reading or correspondence courses). The last three items must be balanced with an equal number of classroom hours, as determined by the director of the program.
   g. ACTIVITIES NOT TO BE INCLUDED WHEN CALCULATING CONTINUING EDUCATION: Meeting time devoted to business or committee activities, meeting time devoted to announcements, welcoming speeches or organizational reports; time for study, assigned reading reports, written

assignments and other related activities outside of the class or meeting schedule; scheduled time allocated for social activities, coffee hours, luncheons, dinners, etc.

h. LIMITATIONS ON AWARDING CEUs: The following are examples of types of activities for which CEUs are NOT awarded to individual participants: Any program carrying academic credit to complete first professional degree or other academic requirements; committee activities; attendance at cultural performances, entertainment or recreational meetings or activities, and participation in travel groups except those tours which grant CEUs or University credit; on-the-job training, apprenticeships; the independent writing of articles or research reports; individual, self-directed studies; and the teaching of CE events, unless balanced with equal number of direct class hours under responsible leadership in that event.

i. MINIMUM CEUs REQUIRED: Four earned CEUs biennially (occurring once over two years). A total of four CEUs must be reported by 1985 Charge Conference for those appointed full-time the years of 1984-85 or longer.

E. APPLICATION FOR CEUs

1. Individual ministers wishing to receive CEU credit for their Continuing Education must apply in advance of the event or study in order that their work may be valid. (Check CEU space on Event Registration form; or see #4 below).
2. Ministers planning reading programs under proper accountability structures shall report their plan to the charge conference and the Continuing Education Panel prior to the beginning of the program, and to the Continuing Education Panel at the conclusion of the program for .5 CEU. One reading program for credit is allowed each year.
3. Organizers of Continuing Education events in the annual conference shall make application to the Continuing Education Panel for CEU accreditation. The Panel shall supply forms, available upon request, which must be approved before any advertisement of CEUs may take place on event brochure. Brochures of approved Continuing Education events must carry the following statement:

   THIS CONTINUING EDUCATION EVENT IS APPROVED BY
   THE BOARD OF ORDAINED MINISTRY'S
   CONTINUING EDUCATION PANEL FOR C.E.U.s

4. Ministers who wish to attend Continuing Education events which meet minimum standards, but which do not offer CEUs, may apply to the CE Panel for credit prior to attending the event. If the event is approved, a certificate or letter from the event coordinator must be sent to the CE Panel for credit to be awarded upon completion of the event.

II. CONTINUING EDUCATION AND THE CHARGE CONFERENCE

A. The basis of Continuing Education planning and the integrity of the minister's accountability lie with the charge conference and the presiding elder. The annual meeting provides opportunity for launching and debriefing, for planning and evaluating, for dreaming and reporting results. It shall be the duty of the presiding officer of the charge conference to receive the minister's Continuing Education report and to offer recommendations and observations.

CONTINUING EDUCATION PANEL 1985-86

Reba D. Wiley — Chairperson
John Wesley Spivey — Group Applications
Karl K. Stegall — Individual Applications
Mary Ellen Bullard — Lay
Rudolph A. Heintzelman — Diaconal
Lisa F. Ausley — Diaconal

Section F

Request For An Episcopal Ruling

We request an episcopal ruling regarding the powers of the Administrative Board as set forth in paragraph 256.1 of the 1984 Discipline:

Since there is some ambiguity concerning the relationship and accountability of the Committee on Pastor-Parish Relations to the Administrative Board. We ask for clarification of accountability and relationship of the Committee to the Board.

Presented by T. Leo Brannon

Not Supported by the Annual Conference, but later the Bishop agreed to make a ruling. Bishop J. Lloyd Knox's ruling (must be reviewed by the Judicial Council):

Summary of Decision:
Since there is already a precedent in the matter of whether the Pastor-Parish Relations Committee is amenable to the Administrative Board in Judicial Council Memorandum No. 509, and since the paragraphs in the 1984 *Book of Discipline* which refer to this matter are substantially unchanged from the 1980 *Book of Discipline* it is my decision that the Pastor-Parish Relations Committee is not amenable to the Administrative Board of a local church.

The Pastor-Parish Relations Committee of a local congregation is basically advisory with regard to ministerial appointments, which are the responsibility of the cabinet. The PPRC is advisory to the congregation, the pastor(s), the district superintendent and the bishop.

James Lloyd Knox

INDEX

Administrative Agencies, Annual Conference 4
Admitted This Year as Members of Annual Conference
Associate Members 200, 222
Full Connection 200, 223
Probationary 200, 222
Appointments, Bishop's Fixing of 217
Listing of All Appointments 230
Post Conference 227
Apportionments 219, 263
Archives and History, Commission of 279
Membership 13
Committees: Depository and Archivist 280
Report of Historian 281
Conference Records Policy 282
Arrangements, Annual Conference Committee of 5

Bicentennial 211
Birmingham-Southern College 206
Board of Trustees 17, 264
Black College Fund 211
Blue Lake Assembly Grounds, Commission of 208, 276
Membership 11
A Resolution concerning 209, 278
By-Laws 346
Brochure of Reports, Pre-Conference 193
Budget Requests 195

Cabinet Representatives to Boards and Agencies 4
Camping Committee (See: Education, Board of) 261
Candler School of Theology 215, 304
Capital Funds Crusade 208, 209
Career/Life Planning, Committee of 276
Membership 11
Changes in Districts and Charges 220
Chaplains (also see: Appointments) 203
Children's Home (see: Health and Welfare Ministries) 272
Christian Unity and Interreligious Concerns, Commission on 284
Membership 13
Chronological Roll of Ministers 71
Church Location and Buildings, District Committees on 19
Church and Society, Board of 205, 266
Membership 8
Communication/Christian Advocate, Area Board of 215, 302
Membership 13
Composition of Charges 35
Consent Agenda (Standing Rules) 192, 201
Constitutional Amendments Votes (Book of Discipline) 210, 215
Continued, Probationary Members 222
Continuing Education Credits, Earned 348
Standards/Requirements 350
Cooperative School of Christian Mission 253
Council on Finance and Administration 215, 296
Membership 15
Council on Ministries, Annual Conference 205, 254
Membership 6

Constitution 342
Staff 20
District Councils on Ministries 20
Courtesies and Introductions, Committee on 208, 217, 308
Membership 5
Credit Union 306

Daily Proceedings 199
Deaths 209, 224
Memoirs 324
Service of Commemoration 192, 209
Diaconal Ministers, Board of 203, 227
Membership 14
Appointments 230
Listing of 185
Loans and Scholarships 248
Disability Leave (also see: Appointments) 224
Disability, Joint Committee on 198
Membership 220
Discontinued, Ministers 209, 223
Churches 220
Directors, Boards of (also see: Trustees)
of Blue Lake (Assembly Grounds) 11
of The Children's Home 16
of Noah's Ark 19
of Pastoral Care and Counseling, Board of 12
of Preacher's Aid Society 16
of United Methodist Foundation 17
of Wesley Foundations 18
District Committees 19
District Conference 194
District Council on Ministries (membership) 20
Districts, Number of 194
District Properties, Resolutions on 213, 334
District Superintendents (also see: Appointments) 4

Education, Board of 261
Membership 8
Committees: Camping 261
Children 261
Older Adults 262
Sunday School 262
Educational Ministries with the Local Church 265
Election Procedures 192
Ethnic Minority, Committee on 205, 271
Membership 19
Equitable Salaries, Committee on 208, 292
Membership 16
Payments for Last Year 321
Episcopacy, State of Church Statement 199
Committee on 215, 307
Membership 15
Episcopal Ruling 213, 353
Evangelism, Board of 204, 216, 260
Membership 7
The Emmaus Walk 260
Executive Session 200

Finance and Administration, Council on 215, 296
Membership 15
Financial Reports (also see: Tables) 309
Formula, Use of 195, 301
Foundation, United Methodist 213, 294
Membership 17
Fraternal Delegate 208

Golden Cross (also see: Health and Welfare Ministries) 274

Harry Denman Evangelism Awards 204
(Southeastern Jurisdiction Awards)
Health and Welfare Ministries, Board of 206, 271
Membership 9
Children's Home 211, 272
Board of Directors 16, 275
Golden Cross 274
Director 274
Homes for Aging 211, 274
Board of Trustees 16, 275
Higher Education and Campus Ministries, Board of 206, 210, 262
Membership 8
Wesley Foundation Boards of Directors 18, 264
Colleges Board of Trustees 18, 264
Homes for Claimants, Board of Pensions and 208, 274
Membership 15
Huntingdon College 206
Board of Trustees 206, 264

Investigation, Committee on 16, 220

Joint Review Committee 200
Membership 220
Journal, Annual Conference 193
Committee of 5
Approval of Last Year's Journal 200
Editor 4, 193
Distribution of 193, 297
Julia Tutwiler Prison Chapel 205
Junaluska, Lake 212
Jurisdictional, Southeastern Representative 212

Laity, Board of 204, 251
Membership 9
Law Enforcement Ministries 259
Lay Delegates (members) of Annual Conference 35, 193
Alternates 35
District Conference 193
Lay Directory — Annual Conference Boards and Agencies 26
Lay Leaders: Annual Conference 9, 35, 193, 201
District 9, 35, 219
Local Church 35, 52
Lay Session 201
Leave of Absences (also see: Appointments) 224
Loans and Scholarships (see: Ordained Ministry, Board of)
Local Pastors (also see: Appointments) 221

Memoirs 324
Men, United Methodist 35, 196, 201, 253
Methodist Christian Advocate, The (see: Communications/
Christian Advocate, Board of)
Minute (Discipline) Questions 218
Miscellaneous 334
Missions, Board of 213, 216, 257
Membership 7
Committees: Church Extension 257
New Ministries Search 258
Promotion and Cultivation 258
United Methodist Volunteers in Missions 258
Urban Work 258
World Hunger 258
Law Enforcement Ministries 259

Noah's Ark 258
Membership 19
Nominations Committee, Annual Conference 207
Membership 5
District Committees on 194

Officers, Annual Conference 4
Districts 4
Ordained Ministry, Board of 200, 202, 248
Membership 14
District Committees 19
Loans and Scholarships 202, 248
Continuing Education 348
Ordination, Service of 206
Certificate 220
Oriental United Methodist Church 211, 306

Pastor's Assembly, Board of Managers 285
Membership 13
Pastoral Care and Counseling, Area Board of 215, 305
Membership 12
Pastoral Charges, Composition of 52, 220
Pastoral Service Records 71
Pensions and Homes for Claimants, Board of 208, 285
Membership 15
Payments for Last Year 316
Petitions (see: Resolutions and Petitions, Committee of)
Preacher's Aid Society, The 303
Membership 16
Program, Committee of Annual Conference 5
Property Resolutions 213, 334
Publishing House, The 203

Registrar 4
Report of 215, 298
Religion and Race, Commission on 205, 268
Membership 9
Reports of Boards and Agencies 248
Resolutions and Petitions, Committee on 202, 212
Membership 5
Resolutions on Property 213, 334

Resolutions, others 212, 340
Retired Ministers, Service of Recognition 203
This Year 203, 224
Previously 224

Salaries (see: Appointments)
Equitable Salaries Schedule 219, 294
Secretary of Annual Conference 4, 218
Assistants 4, 199
Emeritus 4
Scouting, Area Coordinator of 206, 215
Southeastern Jurisdiction Awards 204
Special Funds and Collections 298
Standing Rules, Committee of 190, 200, 202, 207
Membership 5
Statistician 4, 215, 250, 359
Statistical Tables 359
Status and Role of Women, Commission on 275
Membership 10
Sunday School Committee 262
Superintendency, District Committees on 20

Town and Country, Commission on 278
Membership 12
Transfers 223
Treasurer, Annual Conference 4, 218
Report of 215, 219
Local Church Reports 359
Trustees (also see: Directors)
of Annual Conference, Board of 215, 302
Membership 15
of Birmingham-Southern College 17
of Homes for Aging 16
of Huntingdon College 17
of United Methodist Christian Advocate 13

United Methodist Foundation 213, 294
Membership 17
United Methodist Men 205, 253
Membership 35
United Methodist Women, Annual Conference 204, 252
Membership 10
District Presidents 35
United Methodist Youth, Council of 205, 254
Membership 11

Wesley Foundations, Boards of Directors 18, 206
Women, United Methodist (see: United Methodist Women)
World Servive 219
Worship, Commission on 279
Membership 12

Youth Ministries, Annual Conference Council on 205, 254
Membership 11
Youth Delegates and Pages 35
Districts 21

1984 Statistical Tables of the Alabama-West Florida Annual Conference

The United Methodist Church
The Southeastern Jurisdiction

J. Lloyd Knox, Presiding Bishop

Prepared Under the Direction of
Rev. Edward M. Cotten, Conference Statistician
Donald R. Brill, Journal Editor

ANDALUSIA TABLE 1

	Church	Total Members Last Year	Confession Of Faith	From Other UMC	From Other Denominations	Removed By CC Action	To Other UMC	To Other Denominations	Removed By Death	Total Members This Year	Average Atten. Sunday Service	Persons Baptized	Preparatory Members	Number On Constituency	Total Enrolled In Confirmation	Members United Methodist Men	Amount Paid UMM Projects	Members United Methodist Women	Paid UMW Local Projects	Education Leaders	Children All Classes	Youth All Classes	Adults All Classes	Total Sun. Sch. Membership	Average SS Attendance	Avg. Atten. On-Going Classes	Avg. Atten. Short Term Classes	Mem. SS Joining Prot. Of Faith	Value Of Land, Bldgs., Equip.	Value of Parsonage, Furniture	Value Of Other Assets	Indebtedness On Property	Other Debt Current Expenses
201	Andalusia First	802	6	9	4	—	20	3	13	785	230	9	46	4	5	60	350	56	400	45	83	55	200	383	182	30	75	4	1376255	165628	209919	24013	—
202	West End	66	—	2	—	—	3	—	1	64	31	—	2	3	—	—	—	—	—	4	4	5	15	28	19	—	—	—	250000	59000	—	—	—
203	Oak Grove	16	—	—	2	—	—	—	—	18	12	—	—	—	—	—	—	—	—	—	—	—	—	—	—	—	—	—	17500	—	—	—	—
204	Red Level	36	—	2	1	—	2	—	—	37	21	—	1	—	—	—	—	—	—	2	—	2	16	20	18	12	—	—	30000	—	—	—	—
205	Baker	48	—	—	—	—	2	—	2	44	26	2	19	7	—	—	—	10	80	4	9	2	10	25	10	5	6	—	45000	45000	—	—	—
206	Baggetts Chapel	51	1	3	—	—	—	—	1	54	55	3	23	—	—	—	—	—	—	11	23	16	20	70	50	25	25	1	70000	—	—	5000	—
207	Bellville	7	—	—	—	—	—	—	—	7	—	—	—	—	—	2	—	—	—	2	1	—	4	7	—	—	—	—	60000	—	—	—	—
208	Bermuda	121	—	1	—	—	7	6	1	108	55	—	9	—	—	12	120	10	200	11	19	10	25	65	55	25	10	—	172500	66500	2500	—	—
209	Owens Chapel	8	—	—	—	—	—	—	—	8	10	—	—	—	—	—	—	—	—	—	—	—	—	—	—	—	—	—	15000	—	—	—	—
210	Alco	114	—	4	—	3	7	13	1	94	35	1	4	1	—	—	—	—	—	6	3	2	20	31	22	12	12	—	72000	37000	10012	—	—
211	Pollard	40	—	—	—	—	—	—	—	40	35	—	6	—	—	—	—	—	—	3	6	2	14	25	18	10	10	—	68000	20000	20000	—	—
212	Cedar Hill	142	3	7	2	—	—	—	4	150	50	3	14	—	—	—	—	—	—	10	11	8	34	63	30	12	—	3	184800	53300	27600	—	—
213	Fidelis	20	—	—	—	—	—	—	—	20	12	—	3	—	—	—	—	—	—	2	5	3	10	20	10	—	—	—	40000	—	—	—	—
214	East Brewton	302	6	3	7	—	2	12	3	301	140	8	18	—	—	15	—	21	100	18	25	23	75	141	98	60	20	2	500000	75000	2600	21000	—
215	Brewton First	485	8	10	6	—	18	3	7	481	173	13	36	30	9	12	75	66	832	26	54	45	144	269	122	32	48	6	1160000	113700	34000	—	—
216	Bolling	9	—	—	—	—	—	—	—	9	8	—	—	—	—	—	—	—	—	2	—	—	6	8	7	—	—	—	85300	—	200	—	—
217	New Home	23	—	—	—	—	—	—	2	21	12	—	—	—	—	—	—	—	—	3	3	—	8	14	10	7	—	—	11000	—	—	—	—
218	Rhodes Chapel	16	—	—	—	—	—	—	—	16	9	—	2	—	—	—	—	—	—	3	—	—	6	9	7	—	—	—	24300	—	450	—	—
219	Castleberry	159	1	—	1	—	3	—	6	152	65	4	14	—	—	—	—	8	57	12	14	8	36	70	45	30	28	1	180000	63000	6000	—	—
220	Holly Grove	59	—	—	—	—	1	—	1	57	35	—	—	—	—	—	—	9	391	4	5	10	10	29	20	8	6	—	60000	—	—	—	—
221	Crestview First	464	6	18	3	8	1	2	3	477	212	8	61	37	5	25	252	60	880	30	74	30	120	254	141	26	10	5	1505000	137500	73000	—	1460
222	St. Mark	46	2	7	—	—	—	—	—	55	33	1	3	11	1	5	520	—	—	4	8	3	20	35	23	—	—	1	225000	40000	—	9365	—
223	New Bethel	93	9	2	12	—	4	—	2	110	80	9	—	30	—	20	—	14	1047	10	32	10	22	74	64	25	—	9	218116	65000	—	11000	—
224	Cameron Chapel	51	—	—	—	—	—	—	4	47	35	—	5	—	—	—	—	—	—	4	11	11	10	36	20	—	—	—	30000	—	—	—	—
225	Dozier	35	—	—	—	—	—	—	—	35	30	—	—	—	—	—	—	—	—	4	15	5	15	39	25	—	—	—	30000	37000	—	—	—
226	Oakey Streak	18	—	—	—	—	2	—	—	16	25	—	4	—	—	—	—	—	—	—	—	—	—	—	—	—	—	—	30000	—	—	—	—
227	Searight	16	—	—	—	—	—	—	—	16	15	—	—	—	—	—	—	—	—	3	5	—	6	14	13	—	—	—	30000	—	—	—	—
228	Elba First	329	3	—	2	—	10	7	5	312	146	5	35	32	4	26	—	39	440	22	35	18	85	160	115	80	45	1	470000	90000	26000	—	—
229	Ham	9	—	—	—	2	—	—	—	7	12	—	—	6	—	—	—	—	—	—	—	—	—	—	—	—	—	—	18000	—	1000	—	—
230	Evergreen First	404	1	6	2	—	5	4	8	396	117	4	22	—	5	15	107	42	2607	21	27	12	89	149	84	—	7	1	593120	110000	23371	—	—
231	Brownville	28	—	—	—	—	—	—	1	27	8	—	—	—	—	—	—	—	—	1	—	—	10	11	8	—	—	—	25000	15000	—	—	—
232	Mt Union	20	—	—	—	—	—	—	—	20	—	—	—	—	—	—	—	—	—	—	—	—	—	—	—	—	—	—	15000	—	—	—	—
233	St Paul	61	—	—	1	—	—	—	1	61	95	—	35	12	—	—	—	27	50	7	35	18	14	74	40	—	—	—	40000	5000	—	600	—
234	Sandbar	4	—	—	—	—	—	—	—	4	10	—	—	—	—	—	—	—	—	—	—	—	—	—	—	—	—	—	500	—	500	—	—
235	Shiloh	23	1	—	1	—	—	—	—	25	28	1	9	4	—	—	—	7	75	4	5	6	9	25	11	—	—	1	45000	—	3000	500	—
236	Sparta Hill	36	—	1	—	—	—	—	—	37	35	—	18	4	—	—	—	9	—	4	11	8	10	33	33	—	—	—	86000	—	500	—	—
237	Florala First	196	3	1	—	—	4	—	2	194	95	5	9	—	3	—	—	—	575	11	10	6	28	55	30	10	12	1	360000	77000	—	—	—
238	Excel	93	—	1	1	—	4	5	3	83	50	—	10	25	—	—	—	15	—	6	7	14	26	53	28	17	—	—	118000	40000	—	5645	—
239	Frisco City	168	9	5	5	—	3	1	2	181	92	10	17	5	10	22	—	29	100	11	28	19	95	153	86	32	8	9	254000	52000	40000	—	—
240	Mexia	48	—	—	—	—	—	—	2	46	18	—	—	—	—	—	—	—	—	3	8	—	26	37	9	8	—	—	65000	—	—	—	—
241	Georgianna First	207	—	3	—	—	3	—	1	206	66	1	22	—	—	—	—	32	706	11	13	11	21	56	41	10	8	—	207460	60000	—	18005	—
242	Oak Grove	32	—	—	—	—	—	1	—	31	16	—	3	—	—	—	—	—	—	—	—	—	—	—	—	—	—	—	19000	—	400	—	—
243	Friendship	56	—	—	3	—	—	—	1	58	40	—	—	—	—	—	—	—	—	8	15	10	19	52	40	24	—	—	90000	—	—	15371	—
244	New Prospect	17	—	—	—	—	—	—	—	17	15	—	—	—	—	—	—	3	—	—	—	—	—	—	—	—	—	—	15000	—	—	—	—
245	Wesley Chapel	33	—	—	—	—	1	—	2	30	20	—	2	—	—	—	—	9	—	3	—	—	15	18	12	—	—	—	54200	—	—	—	—
246	Christian Home	18	—	—	—	—	—	—	—	18	18	—	—	—	3	—	—	1	—	—	—	—	—	—	—	—	—	—	10000	—	—	—	—
247	Hopewell	27	—	—	—	—	—	—	—	27	19	—	—	—	3	—	—	—	—	4	4	3	12	23	13	—	—	—	12000	—	—	—	—
248	Corner Creek	30	—	—	—	—	—	—	—	30	15	—	1	—	—	—	—	—	—	3	—	2	34	39	18	—	—	—	51500	—	—	—	—
249	Kinston	80	—	—	—	—	—	—	3	77	40	—	12	75	—	—	—	13	347	12	22	2	40	76	35	15	15	—	50500	20500	1440	—	—
250	Piney Grove	35	1	—	—	—	—	—	1	35	28	1	—	35	—	—	—	13	937	5	14	2	14	35	25	10	10	1	68000	—	7678	—	—
251	Dixie	16	—	—	—	—	—	—	—	16	15	—	1	—	—	—	—	—	—	—	—	—	—	—	—	—	—	—	28000	—	—	—	—
252	Douglas Chapel	10	—	—	—	—	—	—	—	10	17	—	—	—	—	—	—	—	—	—	—	—	—	—	—	—	—	—	17000	—	—	—	—
253	Hamden Ridge	42	14	—	—	—	—	—	—	56	35	—	—	7	—	—	—	—	—	6	7	5	15	33	25	15	—	—	26000	—	1500	—	—
254	May Creek	51	1	—	—	—	—	—	—	52	25	—	—	12	—	—	—	—	—	4	1	5	10	20	15	9	—	—	55000	—	—	—	—
255	Mt Pleasant	31	—	—	—	12	—	—	—	19	15	—	—	5	—	—	—	—	—	—	—	—	—	—	—	—	—	—	19000	—	700	—	—
256	Purnell	8	—	—	—	—	2	—	—	6	9	—	—	2	—	—	—	—	—	—	—	—	—	—	—	—	—	—	26500	—	500	—	—
257	Antioch	8	—	—	—	—	—	—	—	8	10	—	—	—	—	—	—	—	—	—	—	—	—	—	—	—	—	—	10000	—	—	—	—
258	McKenzie	120	—	1	2	23	3	2	2	93	48	—	22	11	—	—	—	9	1022	6	13	3	28	50	25	10	10	—	101000	53000	—	—	—
259	Vera Cruz	19	—	1	1	7	—	—	—	14	20	—	3	14	—	—	—	—	—	—	—	—	—	—	—	—	—	—	13000	—	—	—	—
261	Franklin	10	—	—	—	—	—	—	—	10	12	—	—	3	—	—	—	—	—	—	—	—	—	—	—	—	—	—	10000	—	—	—	—
262	Monroeville	445	8	16	12	—	10	1	4	466	211	5	23	12	6	38	462	41	795	39	74	63	176	352	144	88	33	8	800000	75000	18000	62577	—
264	Gantt	8	—	—	—	—	—	—	—	8	7	—	—	—	—	—	—	—	—	—	—	—	—	—	—	—	—	—	45000	—	—	—	—
265	Mt Zion East	109	2	2	—	—	—	—	2	111	65	—	12	—	—	—	—	16	79	17	10	12	51	90	47	12	—	—	85000	42500	—	—	—
266	Mt Zion West	81	1	—	—	—	—	—	—	82	35	1	—	—	—	—	—	—	—	4	10	6	10	30	25	—	—	—	85000	25000	—	—	—
268	Friendship Opp	26	—	—	—	—	—	—	—	26	12	—	—	—	—	—	—	—	—	—	—	—	12	12	10	—	—	—	13000	—	—	—	—
269	Opp First	407	11	4	1	—	2	—	3	418	191	6	39	42	18	25	408	74	1408	28	55	53	149	285	177	117	45	5	615000	155000	13756	7303	13547
271	Opp Memorial	54	1	—	2	—	1	1	1	54	35	—	4	3	—	—	—	10	26	6	7	6	24	43	36	8	—	—	65000	30000	—	—	—
272	Hartwood	30	—	—	1	—	—	—	—	31	24	1	2	16	—	—	—	—	—	4	3	4	12	23	14	—	—	—	60000	—	161	—	—
273	Repton	41	—	—	2	—	—	—	1	42	17	—	2	13	—	—	—	—	—	4	3	5	7	19	9	—	—	—	56000	37500	319	—	—
274	Springhill	104	1	—	—	—	—	6	—	99	44	1	11	38	—	10	—	14	105	12	9	5	29	55	41	27	60	—	73000	—	6301	—	—
275	Wallace	30	—	—	—	—	1	—	1	28	16	—	1	—	—	—	—	—	—	3	4	2	15	24	15	10	—	—	55000	—	—	—	—
276	Woodlawn	15	—	—	—	—	—	—	1	14	9	1	5	11	—	—	—	—	—	3	4	1	6	14	7	—	—	—	25000	—	507	—	—
277	Macedonia	109	—	—	—	—	2	3	4	100	45	—	5	4	—	—	—	10	2044	5	3	3	14	25	18	8	—	—	57000	24000	—	—	—
279	Samson	226	3	—	—	—	1	—	1	227	70	3	12	—	5	17	100	—	—	13	22	15	41	91	59	12	18	3	225000	100000	—	69000	—
280	Asbury	26	—	—	—	—	—	—	—	26	15	—	—	—	—	—	—	—	—	—	—	—	—	—	—	—	—	—	5500	—	4800	—	—
281	Bethel West	85	4	1	—	—	—	—	—	90	65	9	7	—	4	—	—	—	—	6	17	14	30	67	45	10	—	4	92000	22000	4000	—	—
282	Bethlehem	17	—	—	—	—	—	1	—	16	25	—	—	—	—	—	—	—	—	—	—	—	—	—	—	—	—	—	14000	—	2000	—	—
284	Jenkins Chapel	30	—	—	—	—	—	—	1	29	30	—	—	—	—	—	—	—	—	—	—	—	—	—	—	—	—	—	35000	—	1400	—	—
285	Providence	114	—	—	3	—	—	1	—	116	55	—	19	—	—	—	—	—	—	4	14	6	40	64	45	25	—	—	75000	—	600	—	—
286	Coley's Chapel	70	—	1	—	—	—	—	1	70	30	—	7	—	—	—	—	15	85	6	8	3	17	34	20	7	—	—	41500	—	—	—	—
287	Megargel	43	—	—	—	—	—	—	2	41	25	—	6	10	—	—	—	—	—	5	5	6	14	30	20	6	—	—	40000	—	—	—	—
288	Mineola	36	3	—	—	—	—	—	1	38	24	3	—	—	—	—	—	—	—	5	3	6	6	20	18	—	—	3	80000	—	3000	—	—
289	Uriah	89	—	—	—	—	2	—	1	86	59	—	4	—	—	—	—	14	20	8	15	15	22	60	39	—	—	—	90000	50000	—	—	—
290	Centenary	32	—	—	—	14	—	—	—	18	12	1	—	5	—	—	—	—	—	—	—	—	—	—	—	—	—	—	10000	—	500	—	—
291	Lime Springs	116	—	—	—	—	3	2	—	111	40	—	12	—	—	—	—	—	—	5	6	10	22	43	22	14	—	—	61000	—	940	—	—
	TOTALS	7859	109	111	77	69	129	74	109	7775	3794	119	662	529	81	304	2394	696	15408	552	937	629	2143	4262	2513	903	521	69	12265551	2061128	549154	249379	15007

	Church	Paid On Principal And Interest	Paid On Building And Improvements	Current Expense Including Program	Current Expense Other Than Program	Benevolences Paid Directly	UMW Paid To Conf Treas.	Salary Paid Pastor	Utilities Paid Pastor	Travel Paid Pastor	Pensions Apportioned	Pensions Paid	District Supt Fund Apportioned	District Supt Fund Paid	Episcopal Fund Apportioned	Episcopal Fund Paid	Equitable Salary Fund Apportioned	Equitable Salary Fund Paid	Temporary Gen Aid Fund Apportioned	Temporary Gen Aid Fund Paid	Pension Crusade Fund Paid	Interdenominational Coop Fund Paid	General Admin Paid
201	Andalusia First	2147	24329	59813	26729	1445	1279	23100	3000	3000	6994	6994	1883	1883	492	492	457	457	79	79	—	84	216
202	West End	—	3277	684	4417	—	—	6225	830	1245	752	752	202	202	53	53	49	49	8	—	—	—	23
203	Oak Grove	—	303	226	488	—	—	1350	180	270	158	158	43	43	11	11	10	5	2	—	5	—	5
204	Red Level	—	21	89	2061	—	—	2550	340	510	319	319	86	86	22	22	21	21	4	4	—	—	10
205	Baker	—	3523	514	1803	1618	—	6300	—	—	704	496	190	190	50	50	46	46	8	—	—	—	22
206	Baggetts Chapel	10000	—	1000	—	500	—	5232	—	—	427	427	115	115	30	30	28	28	5	—	—	—	13
207	Bellville	—	—	—	—	—	—	2000	400	600	267	267	72	72	19	19	17	17	3	3	—	3	8
208	Bermuda	—	—	2000	3000	400	—	4415	800	2000	1283	1283	345	345	90	90	84	84	14	—	42	—	—
209	Owens Chapel	—	—	—	250	—	—	400	—	800	107	107	29	29	7	7	7	7	1	—	—	—	3
210	Alco	—	5676	384	1182	268	—	8257	1515	2870	1188	1189	320	320	84	84	78	78	13	—	—	—	37
211	Pollard	—	—	280	2992	200	—	2164	—	500	412	412	111	111	29	29	27	27	5	5	—	—	13
212	Cedar Hill	—	6186	1441	2716	—	—	12000	2500	1800	1708	1708	460	460	120	120	112	112	19	—	—	—	—
213	Fidelis	—	450	—	330	—	—	900	—	300	196	196	53	53	14	14	13	13	2	—	—	—	—
214	East Brewton	16126	1403	9347	16547	2825	528	15452	5700	3500	3584	3584	965	965	252	252	234	234	40	40	—	—	60
215	Brewton First	—	30393	22071	36481	375	1632	23600	3300	4800	7304	7304	1966	1966	514	514	478	478	82	82	15	88	226
216	Bolting	—	2112	82	1179	20	—	952	—	952	166	150	45	45	12	10	11	5	2	—	—	—	2
217	New Home	—	46	152	924	—	—	1356	—	—	146	146	39	39	10	10	10	9	2	—	—	—	—
218	Rhodes Chapel	—	—	93	717	20	—	640	—	640	119	80	32	20	8	4	8	5	1	—	—	—	1
219	Castleberry	—	702	1956	5499	845	267	8450	1500	2331	1741	1741	469	469	122	122	114	114	20	20	—	21	54
220	Holly Grove	—	346	1118	2235	450	341	3850	920	794	675	675	182	182	48	48	44	44	8	8	—	8	21
221	Crestview First	9634	4897	29000	44201	2249	1533	21530	5000	5600	5039	5039	1357	1357	354	354	329	329	57	29	—	31	78
222	St. Mark	1236	841	284	9708	—	—	10400	1200	2400	803	903	216	216	56	56	52	52	9	—	—	—	—
223	New Bethel	3904	3007	7692	—	1612	60	6000	3000	3000	1174	—	316	—	83	—	77	—	13	12	—	12	—
224	Cameron Chapel	—	100	250	350	—	—	1035	1034	1034	329	329	89	89	23	23	22	22	4	—	—	—	10
225	Dozier	—	100	200	300	—	—	1035	1034	1034	238	238	64	64	17	17	16	16	3	—	—	—	—
226	Oakey Streak	—	—	225	—	—	—	280	260	260	92	92	25	25	6	6	6	6	1	—	—	—	3
227	Searight	—	—	50	225	—	—	262	262	262	99	100	27	27	7	7	6	6	1	1	—	—	7
228	Elba First	—	16500	5930	35750	350	1368	16500	4150	3900	4204	4204	1132	1132	296	296	275	275	47	47	125	—	130
229	Ham	—	250	—	160	—	—	1200	—	60	110	110	30	30	8	8	7	7	1	1	—	—	3
230	Evergreen First	—	—	2424	29609	881	340	15300	2100	3800	3251	3251	875	875	229	229	213	213	37	—	—	—	100
231	Brownville	—	—	46	544	—	—	3055	—	—	253	—	68	—	18	—	17	—	3	—	—	—	—
232	Mt. Union	—	—	—	—	—	—	—	—	—	78	—	21	—	5	—	5	—	1	—	—	—	—
233	St. Paul	2500	—	250	1500	—	108	2284	—	834	381	381	103	103	27	42	25	25	4	4	—	5	12
234	Sandbar	—	150	—	250	—	—	142	—	100	46	46	12	12	3	3	3	3	1	1	—	1	1
235	Shiloh	1500	500	1200	—	—	244	1000	—	800	241	241	65	65	17	17	16	16	3	—	—	—	7
236	Sparta Hill	—	—	700	350	—	50	2740	—	—	311	311	84	84	22	22	20	—	4	—	—	—	20
237	Florala First	—	2000	736	—	—	—	15500	3600	3600	1762	1745	474	470	124	123	115	114	20	20	—	—	34
238	Excel	1833	6688	1068	2228	2463	—	14700	1500	—	1433	1433	386	386	101	101	94	—	16	—	—	—	—
239	Frisco City	—	7000	12515	14248	800	519	12800	1800	3200	1828	1828	492	492	129	129	120	120	21	—	—	—	56
240	Mexia	—	600	2000	1000	150	—	3300	—	—	352	352	95	95	25	25	23	21	4	—	—	—	5
241	Georgianna First	5000	5510	3115	6150	315	703	11470	4730	2500	2017	1997	543	538	142	140	132	130	23	—	—	—	12
242	Oak Grove	—	395	560	—	—	—	2600	315	2915	284	281	76	76	20	20	19	18	3	—	—	—	9
243	Friendship	4950	1663	512	3008	—	—	2340	—	2340	476	476	128	128	33	33	31	31	5	—	—	6	15
244	New Prospect	—	—	—	60	100	—	210	—	420	98	98	26	26	7	7	6	6	1	1	—	1	2
245	Wesley Chapel	—	1034	91	283	—	—	409	—	1226	209	209	56	56	15	15	14	14	2	2	—	—	6
246	Christian Home	—	—	—	—	—	—	300	600	300	117	116	31	33	8	8	8	8	1	1	—	1	4
247	Hopewell	—	—	5118	—	—	—	600	400	880	188	188	51	51	13	13	12	12	2	2	—	2	6
248	Corner Creek	—	221	157	455	—	—	2860	260	260	352	352	95	95	25	25	23	23	4	4	—	—	11
249	Kinston	2066	1250	3400	3565	3050	184	5659	2195	1700	769	769	207	207	54	54	50	50	9	—	—	—	—
250	Piney Grove	—	1663	3721	2643	1035	134	4243	1871	1700	466	466	125	125	33	33	30	30	5	5	—	7	14
251	Dixie	—	—	—	729	33	—	625	—	417	92	—	25	—	6	—	6	—	1	—	—	—	—
252	Douglas Chapel	—	—	—	1578	96	—	720	—	420	90	90	24	24	6	6	6	6	1	1	—	1	3
253	Hamden Ridge	—	—	170	460	—	—	2160	—	540	226	226	61	61	16	16	15	15	3	—	—	—	6
254	May Creek	—	1313	294	1667	1012	—	2100	—	1400	517	400	139	138	36	—	34	33	6	—	—	—	16
255	Mt. Pleasant	—	—	125	75	—	—	1814	—	454	163	161	44	43	11	11	11	11	2	—	—	—	—
256	Purnell	—	—	160	100	—	—	1296	—	324	85	85	23	23	6	6	6	6	1	1	—	1	3
257	Antioch	—	34	—	76	—	—	64	—	128	44	91	12	23	3	5	3	6	1	—	—	1	1
258	McKenzie	—	3497	792	2688	—	515	5765	—	1200	659	659	178	178	46	46	43	43	7	—	—	—	20
259	Vera Cruz	—	1784	—	504	25	—	1200	—	—	122	121	33	32	9	8	8	—	1	—	7	—	—
261	Franklin	—	1800	110	182	—	—	1000	—	500	144	144	39	39	10	10	9	9	2	2	—	2	4
262	Monroeville	26182	6823	37291	21508	326	2530	22532	4368	3600	6059	5996	1631	1614	426	422	396	392	68	68	110	72	185
264	Gantt	—	85	—	426	—	—	1170	—	—	119	119	32	32	8	8	8	8	1	1	—	1	4
265	Mt. Zion East	—	7158	1721	2697	—	290	16100	181	—	1254	1254	338	338	88	88	82	82	14	14	—	15	39
266	Mt. Zion West	—	—	—	—	—	—	2200	1153	1855	560	560	151	151	39	39	37	37	6	6	—	—	17
268	Friendship Opp	—	276	—	316	30	—	—	—	—	84	84	23	23	6	6	5	5	1	—	—	—	3
269	Opp First	12000	4150	34502	22039	2910	410	23708	5409	3625	5482	5482	1476	1476	386	386	358	358	62	—	520	—	169
271	Opp Memorial	—	3139	500	1200	90	61	2700	900	1200	589	589	159	159	41	41	39	39	7	—	—	—	—
272	Hartwood	—	716	448	396	56	—	2720	876	552	378	378	102	102	27	27	25	25	4	4	—	5	12
273	Repton	56	2203	287	811	—	—	1356	780	588	364	364	98	98	26	26	24	24	4	—	—	—	—
274	Springhill	—	1203	2378	3136	455	—	3966	1602	840	866	857	233	231	61	60	57	56	10	10	—	—	26
275	Wallace	1073	657	270	1364	973	—	467	291	1642	311	311	84	84	22	22	20	20	4	3	—	—	4
276	Woodlawn	—	1054	425	636	75	—	1068	768	504	271	271	73	73	19	19	18	18	3	—	—	—	—
277	Macedonia	—	8973	509	520	145	155	3190	900	1200	664	664	179	179	47	47	43	43	8	8	—	8	21
279	Samson	6100	2150	2791	4557	—	—	10600	1400	1700	1474	1474	397	397	104	104	96	96	17	—	—	—	—
280	Asbury	—	537	292	571	25	—	820	100	400	177	177	48	48	12	12	12	12	2	—	—	—	—
281	Bethel West	—	—	1702	2038	590	—	2007	1036	925	535	535	144	144	38	38	35	35	6	—	—	—	—
282	Bethlehem	—	311	382	1434	35	—	636	342	612	154	154	42	42	11	11	10	10	2	—	—	—	5
284	Jenkins Chapel	—	—	494	1277	—	—	764	329	788	200	200	54	54	14	14	13	—	2	—	13	—	—
285	Providence	—	—	380	2140	—	—	5400	—	—	608	608	164	164	43	43	40	40	7	—	—	—	—
286	Coley's Chapel	—	1682	665	1495	—	—	2492	250	625	432	432	116	116	30	30	28	28	5	—	—	—	—
287	Megargel	—	1100	429	599	25	—	1890	252	—	275	275	74	74	19	19	18	18	3	—	—	—	—
288	Mineola	—	448	464	1427	—	—	2038	362	600	294	294	79	79	21	21	19	19	3	—	—	—	—
289	Uriah	—	389	1438	2896	—	220	7525	715	1210	819	819	221	221	58	58	54	54	9	—	—	—	25
290	Centenary	—	—	150	120	—	—	816	—	204	141	141	38	38	10	10	9	9	2	—	—	—	—
291	Lime Springs	3300	606	315	1193	—	—	4068	1200	1200	672	672	181	181	47	47	44	44	8	—	—	—	—
	TOTALS	109607	185224	271978	348992	28872	13471	425924	79510	100290	80174	78230	21591	21131	5639	5493	5245	4981	906	489	837	376	1822

ANDALUSIA TABLE 2 PART 2

	Church	SEJ Adm. Fund Paid	Conference Adm. Fund Paid	District Funds Paid	Blue Lake Operation Paid	World Service Cont Bene Apportioned	World Service Cont Bene Paid	Ministerial Education Paid	Black Colleges Paid	Missional Priority Paid	Maint. & Amort Paid	General Advance Paid	Youth Service Fund Paid	Special Day Offerings	Claimants Homes Paid	Conference Advance Paid	Ten Dollar Club	Huntingdon-Bham Southern Paid	Scholarships Paid	Wesley Foundations Paid	Health And Welfare Paid	Junaluska Development Paid	Grand Total Paid
201	Andalusia First	154	807	1677	484	5785	5785	1391	535	367	242	6680	—	85	269	50	—	1929	430	484	735	371	177522
202	West End	17	87	181	52	622	—	—	—	—	—	30	—	—	—	—	—	—	—	—	400	—	18524
203	Oak Grove	3	18	42	—	131	50	—	—	—	—	14	—	—	—	—	—	—	—	—	32	—	3203
204	Red Level	7	37	77	—	264	132	—	—	—	—	—	—	—	—	—	—	—	—	—	222	—	6508
205	Baker	—	81	—	48	582	669	—	—	—	—	42	—	102	—	—	—	—	—	—	80	—	15584
206	Baggetts Chapel	9	49	96	30	353	353	85	—	—	15	—	50	—	16	—	—	118	26	30	10	23	18255
207	Bellville	6	31	64	18	220	220	53	20	14	9	50	—	—	10	—	—	74	16	18	6	14	4012
208	Bermuda	—	—	308	—	1061	—	—	—	—	—	—	—	—	—	—	—	—	—	—	184	—	14951
209	Owens Chapel	2	12	25	7	88	—	21	—	—	4	—	—	—	4	—	—	—	7	—	2	—	1687
210	Alco	26	137	285	82	982	353	236	—	—	41	78	—	37	46	—	—	—	—	82	213	—	23476
211	Pollard	9	47	99	28	340	340	82	—	22	14	310	—	68	16	—	—	—	—	28	409	22	8227
212	Cedar Hill	—	197	410	118	1413	—	—	—	90	—	99	—	—	66	—	—	—	—	—	127	—	30150
213	Fidelis	—	—	47	—	162	—	—	—	—	—	—	—	—	—	—	—	—	—	—	15	—	2318
214	East Brewton	30	250	860	100	2964	2964	200	50	100	50	1789	—	—	138	—	—	500	100	100	717	50	84561
215	Brewton First	161	843	1753	506	6042	6042	1452	559	383	253	6304	25	—	281	150	30	2015	449	506	1794	388	157219
216	Bolling	2	19	40	11	137	110	25	—	—	6	—	—	—	6	—	—	25	—	11	12	5	5781
217	New Home	—	—	—	—	121	—	—	—	—	—	30	—	—	—	—	—	—	—	—	25	—	2737
218	Rhodes Chapel	1	14	28	6	99	52	10	—	—	4	—	—	1	5	—	—	15	—	8	1	2	2367
219	Castleberry	38	201	418	121	1440	1440	346	133	91	100	564	—	—	67	—	—	480	107	121	503	92	28913
220	Holly Grove	15	78	162	47	559	559	134	52	35	23	655	50	—	26	—	—	186	42	47	587	36	13774
221	Crestview First	56	250	1083	175	4168	4168	250	150	50	87	1195	—	519	97	—	10	400	100	175	2610	134	142370
222	St. Mark	—	93	112	—	664	—	—	—	—	—	124	—	—	—	—	—	—	—	—	130	—	27755
223	New Bethel	—	—	—	66	971	—	171	—	50	—	—	—	—	30	—	—	—	—	—	—	51	28667
224	Cameron Chapel	—	38	—	—	272	—	—	—	—	—	—	—	—	—	—	—	—	—	—	128	—	4442
225	Dozier	—	—	57	—	197	30	—	—	—	—	—	—	—	—	—	—	—	—	—	100	—	4225
226	Oakey Streak	—	11	22	6	76	76	18	—	—	—	—	—	—	—	—	—	—	—	—	75	—	1365
227	Searight	—	10	12	—	82	20	—	—	—	4	—	—	—	—	—	—	—	—	—	101	—	1356
228	Elba First	93	485	1000	288	3477	3477	827	250	218	144	5238	164	170	160	1250	20	1147	—	288	2313	221	108410
229	Ham	2	13	25	8	91	91	15	5	6	4	—	—	—	4	—	—	20	—	5	3	5	2035
230	Evergreen First	72	375	779	100	2689	90	300	—	—	113	2792	50	161	125	424	60	—	—	150	1069	100	65882
231	Brownville	—	—	—	—	210	—	—	—	—	—	—	—	—	—	—	—	—	—	—	150	—	3795
232	Mt Union	—	—	—	—	64	—	—	—	—	—	—	—	—	—	—	—	—	—	—	—	—	—
233	St Paul	8	44	80	26	315	315	76	29	20	13	34	—	—	15	—	—	105	23	26	9	20	8891
234	Sandbar	1	5	11	3	38	38	9	4	2	2	10	—	—	2	—	—	13	3	3	1	2	818
235	Shiloh	—	28	58	17	199	199	48	18	—	—	—	—	—	—	—	—	66	—	—	—	13	6037
236	Sparta Hill	—	36	75	22	258	258	65	24	—	—	60	20	—	—	—	—	—	19	—	—	—	4856
237	Florala First	38	115	419	121	1458	1200	150	10	92	60	259	—	—	67	—	—	—	—	111	1917	93	32594
238	Excel	—	113	—	—	1186	—	—	—	—	—	40	50	—	—	376	—	—	—	—	302	—	33281
239	Frisco City	40	211	438	127	1512	1012	—	—	96	—	100	110	—	70	200	—	—	—	—	866	—	58777
240	Mexia	8	25	106	10	291	250	10	—	9	12	—	—	—	14	—	—	25	—	15	121	10	8163
241	Georgianna First	9	46	200	—	1669	330	—	—	—	—	175	126	—	—	27	30	—	10	—	376	—	43639
242	Oak Grove	—	32	53	—	235	233	—	—	—	—	—	—	—	—	—	—	—	—	—	—	—	7507
243	Friendship	10	—	114	33	394	—	—	—	—	—	—	—	—	18	—	—	—	29	—	111	—	15817
244	New Prospect	3	11	24	7	81	81	20	8	5	3	—	—	—	4	—	—	27	6	7	52	5	1194
245	Wesley Chapel	5	24	50	14	173	50	42	—	11	7	—	—	—	8	—	—	30	5	6	5	—	3602
246	Christian Home	3	13	30	8	97	97	23	—	7	4	50	—	—	4	—	—	32	4	8	3	6	1663
247	Hopewell	4	22	45	13	156	156	37	14	10	7	127	—	—	7	—	—	52	12	13	9	10	7810
248	Corner Creek	8	41	—	24	291	291	—	—	—	12	25	—	—	14	—	—	—	—	—	83	19	5240
249	Kinston	—	—	—	—	636	50	109	—	—	—	277	—	—	19	—	—	—	—	—	1003	—	25607
250	Piney Grove	10	53	111	32	385	—	93	36	24	16	121	—	11	18	—	—	129	29	32	61	25	18491
251	Dixie	—	—	—	—	76	—	—	—	—	—	—	—	—	—	—	—	—	—	—	—	—	1804
252	Douglas Chapel	2	10	21	6	74	—	18	7	5	3	—	—	—	3	—	—	25	—	6	32	5	3088
253	Hamden Ridge	—	—	40	—	187	187	—	—	—	—	—	—	50	—	—	—	—	—	—	87	—	4018
254	May Creek	—	59	76	35	427	—	102	—	—	—	—	—	—	—	—	—	141	—	—	52	—	8838
255	Mt Pleasant	—	—	39	—	135	50	—	—	—	—	—	—	25	—	—	—	—	—	—	62	—	2870
256	Purnell	2	10	20	5	71	71	17	—	4	3	15	—	15	3	—	—	24	5	6	39	6	2250
257	Antioch	—	5	21	—	37	19	2	—	—	—	—	—	—	3	—	—	3	3	2	—	—	487
258	McKenzie	—	76	158	46	546	—	131	—	—	—	—	—	—	—	—	—	—	—	—	15	—	15829
259	Vera Cruz	—	—	—	—	101	—	—	—	—	—	—	—	—	—	—	—	—	—	—	—	—	3681
261	Franklin	3	17	34	10	119	119	29	11	8	5	50	—	—	6	10	—	40	9	10	103	8	4274
262	Monroeville	132	682	1440	505	5012	4960	1192	459	315	208	2260	—	264	231	560	10	1654	369	415	5247	318	155240
264	Gantt	3	14	29	8	99	99	24	9	6	4	—	—	—	5	—	—	33	7	8	68	6	2177
265	Mt Zion East	28	145	238	87	1037	1037	249	96	66	43	377	—	—	48	—	—	346	77	87	467	67	33435
266	Mt Zion West	12	65	134	39	463	463	111	—	29	19	—	—	—	22	—	—	—	—	39	13	30	6994
268	Friendship Opp	2	10	20	3	69	69	17	—	—	3	—	—	—	6	—	—	—	—	—	2	—	875
269	Opp First	121	633	1315	380	4535	2264	545	—	288	190	2703	—	76	211	175	20	756	—	380	3632	291	131124
271	Opp Memorial	—	—	141	—	487	100	60	—	—	—	130	—	—	—	—	—	—	—	—	120	—	11169
272	Hartwood	8	44	91	26	312	312	75	29	20	13	25	—	—	15	—	—	104	23	26	44	20	7192
273	Repton	—	—	88	—	301	—	—	—	—	—	—	—	—	—	—	—	—	—	—	—	—	6681
274	Springhill	19	99	206	59	716	709	171	—	45	30	208	50	—	33	27	—	237	53	59	120	46	16991
275	Wallace	3	15	60	17	257	150	—	5	9	9	25	—	—	4	—	—	45	5	10	164	9	7711
276	Woodlawn	—	—	65	—	224	—	—	—	—	—	79	—	—	—	—	—	—	—	—	81	—	5136
277	Macedonia	15	77	159	46	549	549	132	51	35	23	58	—	—	26	—	—	183	41	46	36	35	18074
279	Samson	—	—	280	—	1219	—	—	—	—	—	—	—	—	—	—	—	—	—	—	223	—	31872
280	Asbury	—	—	43	—	147	—	—	—	—	—	—	—	—	—	—	—	—	—	—	—	—	3037
281	Bethel West	—	—	129	—	442	—	—	—	—	—	—	—	—	—	—	—	—	—	—	375	—	9554
282	Bethlehem	—	18	37	11	128	128	—	—	—	—	—	—	—	6	—	—	—	—	—	—	—	4174
284	Jenkins Chapel	—	—	48	—	165	165	—	—	—	—	—	—	—	—	—	—	—	—	—	—	—	4146
285	Providence	—	70	145	—	503	503	—	—	—	—	—	—	—	—	—	—	—	—	—	153	—	9646
286	Coley's Chapel	—	50	104	30	358	—	86	—	—	—	—	—	—	17	—	—	—	—	30	65	—	8197
287	Megargel	—	—	66	10	227	100	—	—	—	—	—	—	—	9	—	—	—	17	10	29	—	4922
288	Mineola	—	—	71	—	243	—	—	—	—	—	—	—	—	11	—	—	—	—	—	32	—	5866
289	Uniah	18	95	197	57	678	—	163	—	—	14	—	—	—	25	—	—	100	—	57	299	—	16595
290	Centenary	—	—	—	—	117	—	—	—	—	—	—	—	—	—	—	—	—	—	—	12	—	1515
291	Lime Springs	—	—	162	—	556	—	—	—	—	—	—	—	15	—	—	—	—	—	—	—	—	12988
	TOTALS	1218	7196	17153	4138	66317	43635	9422	2564	2532	1816	33202	695	1599	2310	3249	180	11079	2026	3465	29244	2558	1856508

	Church	Total Members Last Year	Confession Of Faith	From Other UMC	From Other Denominations	Removed By CC Action	To Other UMC	To Other Denominations	Removed By Death	Total Members This Year	Average Atten Sunday Service	Persons Baptized	Preparatory Members	Number On Constituency	Total Enrolled In Confirmation	Members United Methodist Men	Amount Paid UMM Projects	Members United Methodist Women	Paid UMW Local Projects	Education Leaders	Children All Classes	Youth All Classes	Adults All Classes	Total Sun Sch Membership	Average SS Attendance	Avg Atten On-Going Classes	Avg Atten Short Term Classes	Mem SS Joining Prof Of Faith	Value Of Land, Bldgs, Equip	Value of Parsonage, Furniture	Value Of Other Assets	Indebtedness On Property	Other Debt Current Expenses
1	Akron First	29	—	—	—	—	—	—	—	29	11	—	—	—	—	—	—	—	—	—	—	—	—	—	—	—	—	—	35000	—	—	—	—
2	China Grove	7	—	—	—	—	1	—	1	5	17	—	—	—	—	—	—	—	—	—	—	—	—	—	—	—	—	—	10000	—	—	—	—
3	Flatwoods	17	—	—	—	—	—	—	—	17	10	—	—	—	—	—	—	—	1	—	—	—	8	9	7	—	—	—	4500	—	1700	—	—
4	Clark Chapel	6	—	—	—	—	—	—	—	6	—	—	—	—	—	—	—	—	—	—	—	—	—	—	—	—	—	—	7000	—	—	—	—
5	Jacksons Chapel	90	1	—	—	—	—	1	1	89	50	—	28	—	—	—	—	10	—	4	20	12	15	51	43	—	—	—	37000	—	—	—	—
6	Johnson Hill	20	1	—	—	—	—	1	1	19	25	6	—	—	—	5	—	—	—	3	9	2	7	21	19	—	—	—	70000	22000	—	—	—
7	St Matthew	87	1	—	—	—	—	—	—	88	60	1	13	—	—	—	—	—	—	4	14	16	9	43	40	—	—	—	20000	—	—	—	—
8	Allen	13	—	—	—	—	—	—	1	12	—	—	—	—	—	—	—	—	—	—	—	—	—	—	—	—	—	—	36500	44000	—	—	—
9	Gainestown	23	—	—	—	—	—	—	1	22	—	—	—	—	—	—	—	—	—	—	—	—	—	—	—	—	—	—	22700	—	—	—	—
10	Gosport	15	—	—	—	—	—	—	1	14	—	—	—	—	—	—	—	—	—	—	—	—	—	—	—	—	—	—	10800	—	—	—	—
11	Perry Chapel	41	—	—	—	—	—	—	1	40	—	—	—	—	—	—	—	—	—	4	—	12	8	24	20	—	—	—	105000	44000	—	—	—
12	Walker Springs	28	1	1	1	—	—	3	—	28	—	—	—	—	—	—	—	—	—	—	—	—	—	—	—	—	—	—	19000	—	—	—	—
13	Bashi	47	—	—	—	—	—	—	—	47	50	—	1	—	—	—	—	8	—	8	11	4	20	43	45	—	—	—	44400	10400	—	—	—
15	Creels Chapel	29	1	—	1	—	—	—	1	30	25	1	—	—	—	—	—	—	—	5	2	3	14	24	15	—	—	—	41000	—	—	—	—
16	Butler First	333	3	3	6	—	3	2	3	337	118	4	41	40	—	16	—	16	2592	16	41	32	80	169	82	43	70	3	455000	57500	—	—	—
18	St. Mary	101	—	—	—	—	—	—	3	98	45	—	19	—	—	10	—	15	25	6	20	15	25	66	27	10	10	—	113000	7000	1500	13000	—
19	St. Paul	26	—	—	—	—	—	—	1	25	15	—	8	—	—	—	—	—	—	2	2	4	10	18	10	—	—	—	31000	—	—	—	—
20	Wesley Chapel	47	—	—	—	1	1	—	2	43	20	8	12	—	—	—	—	10	—	5	17	4	10	36	25	—	—	—	27000	—	—	—	—
23	Brewersville	44	—	—	—	7	—	—	—	37	35	—	—	—	—	—	—	6	60	5	2	6	15	28	27	—	—	—	74000	11000	—	—	—
25	Campbell	13	2	—	—	—	—	—	—	15	10	—	—	—	—	—	—	—	—	—	—	—	—	—	—	—	—	—	17000	—	—	—	—
26	Coffeeville	51	1	3	—	—	—	2	1	52	32	1	4	—	—	—	—	—	—	4	2	4	16	26	22	9	—	—	70000	50000	—	—	—
27	Salipta	13	—	—	—	—	1	2	2	8	2	—	—	—	—	—	—	—	—	—	—	—	—	—	—	—	—	—	15000	—	—	—	—
28	Union Chapel	29	—	—	—	—	—	—	1	28	18	—	—	—	—	—	—	6	20	3	—	—	8	11	11	10	—	—	32000	—	—	—	—
29	Demopolis First	819	10	10	7	—	11	8	13	814	227	11	92	39	6	35	7000	112	6655	30	110	47	202	389	211	14	—	10	1831000	185000	—	129083	—
30	Eutaw	196	1	1	7	—	—	—	4	201	80	5	36	15	—	—	—	49	388	18	28	18	49	113	60	20	—	—	306504	54437	75000	25000	—
31	Forkland	98	2	—	—	2	—	—	—	98	40	2	—	15	—	—	—	—	—	10	10	8	22	50	25	8	10	2	81000	—	—	—	—
32	Salem	16	—	—	—	—	—	—	—	16	25	—	—	—	—	—	—	—	—	—	—	—	—	—	—	—	—	—	15000	—	—	—	—
33	Mt Sinai	69	12	—	1	—	—	—	2	80	60	11	20	—	—	—	—	11	250	8	10	12	9	39	24	10	—	—	87000	—	—	13000	—
34	St. Paul	68	2	—	—	—	—	—	1	69	45	2	15	—	—	—	—	8	200	8	7	10	5	30	23	—	—	—	110000	—	4000	—	—
35	Springfield	63	—	—	—	—	—	—	1	62	30	—	6	—	—	—	—	10	200	4	4	7	5	20	15	—	—	—	75000	—	—	—	800
36	Emelle	36	—	—	—	—	—	—	2	34	41	—	1	—	—	—	—	—	—	6	10	8	26	50	40	—	—	—	130000	—	—	—	—
37	Epes	30	—	—	—	—	—	—	—	30	27	—	—	—	—	—	—	—	—	3	4	6	15	28	22	—	—	—	12000	—	—	—	—
38	Gainesville	8	—	—	—	—	—	—	1	7	7	—	—	—	—	—	—	—	—	—	—	—	—	—	—	—	—	—	28000	30000	—	—	—
39	Sardis	33	—	—	—	—	—	—	—	33	26	—	—	—	—	—	—	—	—	2	—	1	4	7	7	—	—	—	26000	—	—	—	—
40	Gastonburg	50	—	4	—	—	—	—	1	53	25	—	2	—	—	—	—	8	1121	6	6	3	13	28	15	—	10	—	90000	—	—	—	—
41	Magnolia	60	—	—	—	—	—	—	1	59	30	—	7	—	—	—	—	—	—	6	12	5	16	39	26	—	—	—	70000	—	—	—	—
42	Geiger	74	1	2	—	—	—	—	1	76	40	2	6	23	—	—	—	—	—	8	12	12	22	54	29	10	—	1	79600	36000	—	—	—
43	Mt Moriah	31	—	—	—	—	—	—	1	30	10	—	6	—	—	—	—	8	—	5	6	—	6	17	8	—	—	—	7000	—	—	—	—
44	Oak Grove	50	—	—	—	—	—	—	—	50	35	—	9	—	—	—	—	10	—	5	5	8	10	28	10	—	—	—	14000	—	—	—	—
46	Soul Chapel	51	—	—	—	—	—	—	—	51	33	—	4	—	4	—	—	10	—	6	11	8	12	37	25	—	—	—	25000	—	—	—	—
47	Barrytown	12	—	—	—	—	—	—	—	12	11	—	—	—	—	—	—	—	—	—	—	—	—	—	—	3	—	—	15000	—	—	—	—
48	Gilbertown	79	1	—	—	—	—	—	3	77	43	1	—	13	—	—	—	7	160	7	6	8	31	52	30	—	—	—	65000	65000	—	—	—
49	Pleasant Hill	15	2	—	—	—	—	—	—	17	14	2	1	—	—	—	—	—	—	2	2	—	12	16	12	8	—	2	50000	—	1000	—	—
50	Toxey	34	—	9	—	—	—	—	1	42	20	—	—	—	—	—	—	—	—	6	10	7	14	37	10	8	8	—	33000	—	1000	—	—
51	Greensboro	523	5	7	—	—	5	1	5	524	148	2	69	33	—	—	—	76	1070	20	33	15	78	146	71	23	30	5	965000	76000	42817	—	—
52	Havana	58	—	—	—	—	—	—	8	50	18	—	—	3	—	—	—	—	—	4	—	—	19	23	17	—	—	—	28000	22200	—	—	—
53	Grove Hill	273	1	5	2	14	9	9	12	237	83	1	23	12	—	—	—	42	185	8	12	8	48	76	56	—	—	—	1250000	120000	—	—	—
54	Hebron	10	—	—	—	—	—	—	—	10	5	—	—	—	—	—	—	—	—	—	—	—	—	—	—	—	—	—	10000	—	—	—	—
55	Jackson First	634	20	10	6	—	5	5	6	654	200	7	55	—	17	—	—	74	479	25	59	50	180	314	170	50	40	15	1280000	135000	61000	—	—
56	McCanns Chapel	267	—	5	—	5	7	21	12	227	96	1	16	—	—	15	—	9	522	19	17	12	39	87	58	15	15	—	157000	106000	53800	9048	—
57	Union	9	—	—	—	—	—	—	—	9	18	—	—	—	—	—	—	—	—	—	—	—	—	—	—	—	—	—	12000	—	—	—	—
58	Wesley Chapel	29	—	—	—	—	—	—	—	29	—	—	—	—	—	—	—	—	—	—	—	—	—	—	—	—	—	—	35000	—	—	—	—
59	Jefferson	58	3	—	—	—	—	—	—	61	45	3	—	—	—	—	—	—	—	—	—	—	—	—	—	—	—	—	27000	—	—	—	—
60	Linden	322	13	7	9	—	2	—	2	347	130	14	30	—	7	12	100	27	1215	16	42	15	50	123	73	22	12	7	285000	55000	12000	—	—
61	Bethel	15	—	—	—	—	—	—	—	15	8	—	—	—	—	—	—	—	—	—	—	—	—	—	—	—	—	—	28000	—	—	—	—
62	Christopher Chapel	25	—	—	—	—	—	—	1	24	18	—	—	—	—	—	—	—	—	2	3	2	17	24	18	—	—	—	126000	—	—	—	—
63	Cokes Chapel	27	—	—	—	—	—	—	1	26	12	—	—	—	—	—	—	—	—	2	3	—	11	16	10	—	—	—	45000	—	—	—	—
65	Lisman	42	—	—	—	—	—	—	—	42	8	—	—	—	—	—	—	—	—	—	—	—	—	—	—	—	—	—	57000	37500	—	—	—
66	Pushmataha	17	—	—	—	—	—	—	—	17	9	—	—	—	—	—	—	—	—	—	—	—	—	—	—	—	—	—	20000	—	—	—	—
67	Livingston	229	—	2	1	—	6	—	4	222	80	—	26	—	—	17	105	31	149	16	24	12	63	115	60	5	25	—	304800	97100	2166	8000	—
68	Marion First	535	6	11	1	—	13	—	6	534	245	15	66	31	6	39	200	78	375	22	62	20	158	262	178	37	63	6	600000	85000	227000	—	—
69	Antioch	21	—	—	—	—	—	—	—	21	18	—	14	—	—	—	—	—	—	3	5	6	5	19	12	—	—	—	10000	—	—	—	—
70	Simpson Chapel	47	—	—	—	—	—	—	1	46	30	5	27	—	—	—	—	—	—	3	6	10	9	28	20	—	—	—	15000	—	—	—	—

DEMOPOLIS TABLE 1 CONTINUED

	Church	Total Members Last Year	Confession Of Faith	From Other UMC	From Other Denominations	Removed By CC Action	To Other UMC	To Other Denominations	Removed By Death	Total Members This Year	Average Atten. Sunday Service	Persons Baptized	Preparatory Members	Number On Constituency	Total Enrolled In Confirmation	Members United Methodist Men	Amount Paid UMM Projects	Members United Methodist Women	Paid UMW Local Projects	Education Leaders	Children All Classes	Youth All Classes	Adults All Classes	Total Sun. Sch Membership	Average SS Attendance	Avg. Atten. On-Going Classes	Avg. Atten. Short Term Classes	Mem. SS Joining Prof. Of Faith	Value Of Land, Bldgs., Equip	Value of Parsonage, Furniture	Value Of Other Assets	Indebtedness On Property	Other Debt Current Expenses
71	Zion Chapel	103	—	—	4	—	—	—	—	107	96	3	39	—	—	—	—	—	—	5	24	12	25	66	41	—	—	—	220000	—	—	—	—
72	Brightwater	54	1	—	—	—	—	—	1	54	18	1	—	—	—	—	—	—	—	4	15	4	10	33	10	8	—	—	20000	—	—	—	—
73	Melvin	45	—	—	—	—	—	—	1	44	18	—	7	—	—	10	—	—	—	5	12	2	25	44	8	10	—	—	90000	50000	5033	—	—
74	New Lusk	30	—	—	—	—	—	—	—	30	14	—	—	—	—	—	—	—	—	3	2	1	24	30	14	—	—	—	58000	—	—	—	—
75	Moundville	270	2	2	3	—	1	—	5	271	103	—	27	—	—	—	—	42	179	12	13	11	60	96	66	20	60	—	655000	48000	8648	—	—
76	Stewart	74	—	—	—	7	—	—	1	66	50	—	10	—	—	—	—	—	—	5	6	2	42	55	40	—	—	—	60500	—	5300	—	—
77	Liberty	7	—	—	—	—	—	—	—	7	11	—	—	—	—	—	—	—	—	—	—	—	—	—	—	—	—	—	24000	—	265	—	—
78	Mt. Carmel	32	—	—	—	—	—	—	—	32	16	—	—	—	—	—	—	—	—	2	2	1	10	15	10	—	—	—	16000	—	—	—	—
79	Mt. Hermon	71	1	—	1	—	—	—	1	72	41	1	—	—	—	—	—	—	—	5	5	4	49	63	40	—	—	1	34500	26000	—	—	—
80	Pleasant Valley	60	—	—	—	—	—	—	3	57	30	—	—	4	—	—	—	—	—	9	6	4	30	49	28	10	—	—	25100	—	—	—	—
81	Rameys Chapel	25	—	—	—	—	—	—	—	25	15	—	—	—	—	—	—	—	—	2	—	—	11	13	6	—	—	—	25000	—	—	—	—
82	Marietta	20	—	—	—	—	—	—	—	20	15	—	—	—	—	—	—	—	—	4	—	—	12	16	12	6	—	—	25000	—	—	—	455
83	Oak Grove	150	5	1	—	—	—	—	1	155	85	5	15	12	12	15	—	25	200	10	15	20	20	65	45	20	20	2	100000	25000	—	—	6000
85	Arlington	48	—	—	4	—	—	—	—	52	30	—	2	—	—	—	—	—	—	4	4	4	30	42	30	15	—	—	29000	—	3742	—	—
86	Kimbrough	24	—	—	—	—	—	—	—	24	15	—	—	—	—	—	—	—	—	4	—	—	17	21	12	2	—	—	15000	—	—	—	—
87	Pine Hill	49	—	—	2	—	—	—	1	50	40	—	11	—	—	—	—	11	577	7	9	2	26	44	35	15	—	—	35500	35000	2135	—	—
88	Wesley Chapel	142	—	—	1	—	1	12	4	126	50	—	—	—	—	—	—	—	—	4	8	5	29	46	31	10	—	—	45500	40200	—	—	—
89	Aquilla	53	—	—	—	1	—	—	1	51	28	—	2	—	—	—	—	8	60	8	8	3	24	43	28	10	—	—	90500	—	500	—	—
90	Bladon Springs	14	—	—	—	—	—	—	—	14	16	—	—	—	—	—	—	—	—	2	—	—	14	16	12	—	—	—	30000	—	—	—	—
91	Cullomburg	21	—	—	—	—	—	—	—	21	7	—	—	—	—	—	—	—	—	—	—	—	—	—	—	—	—	—	15000	—	—	—	—
92	Providence	35	—	—	1	—	—	—	—	36	21	—	2	—	—	—	—	—	—	5	8	4	13	30	18	—	—	—	57750	—	880	—	—
93	Silas	56	—	1	1	3	—	—	—	55	28	2	7	—	—	—	—	—	—	4	12	2	20	38	25	8	—	—	27000	65625	6000	—	—
94	Camp Ground	61	—	—	1	—	—	—	—	62	35	1	7	—	—	—	—	—	—	5	9	8	16	38	31	—	—	—	30000	—	—	—	—
95	Paynes Chapel	23	—	—	—	—	—	—	—	23	40	1	9	—	—	—	—	—	—	—	—	—	—	—	—	—	—	—	25000	—	—	—	—
96	Sweetwater	72	—	3	—	—	—	—	—	75	60	1	12	—	—	20	100	22	150	6	12	9	26	53	46	—	—	—	115000	60000	—	—	—
97	Dayton	32	3	—	—	—	1	—	—	34	22	6	4	—	—	—	—	6	43	—	—	—	—	28	22	—	—	3	125000	—	—	—	—
98	Dixons Mill	7	—	—	—	—	—	—	—	7	20	—	—	—	—	—	—	—	—	—	—	—	—	—	—	—	—	—	7000	—	—	—	—
100	Myrtlewood	35	—	—	—	—	—	—	2	33	20	—	—	—	—	—	—	—	—	6	2	2	15	25	18	—	—	—	10000	—	—	—	—
101	Old Springhill	57	—	—	—	—	—	—	1	56	27	—	—	—	—	—	—	—	—	3	2	2	19	26	20	—	—	—	54500	—	—	—	—
102	Thomaston	132	1	2	—	—	—	—	2	133	42	1	15	—	—	—	—	13	—	10	10	17	32	69	50	—	—	—	166500	42500	—	—	—
103	Liberty	4	—	—	—	—	—	—	—	4	12	—	—	—	—	—	—	—	—	—	—	—	—	—	—	—	—	—	18000	—	4026	—	—
104	Thomasville	338	7	10	4	—	11	5	4	339	149	8	34	26	9	29	25	40	1316	18	41	15	78	152	99	18	9	6	565000	55000	60112	—	—
105	Pelham	26	—	—	4	—	2	1	—	27	20	—	—	—	—	—	—	—	—	—	—	—	—	—	—	—	—	—	15000	—	440	—	—
106	Trinity	73	1	1	1	—	—	4	1	71	35	2	2	—	—	—	—	—	—	4	10	10	20	44	21	10	—	—	140000	50000	—	—	292
107	Faunsdale	13	—	—	—	—	—	—	1	12	35	—	2	—	—	—	—	—	—	3	—	2	8	13	35	—	—	—	15500	—	—	—	—
108	Hobson Bethel	47	—	—	—	—	—	3	6	38	35	—	3	—	—	—	—	—	—	4	2	—	24	30	25	—	—	—	45000	—	—	—	—
109	Uniontown	98	—	—	—	—	8	2	—	88	35	—	12	—	—	—	—	10	400	3	3	4	15	25	17	—	—	—	135000	50000	—	—	—
111	Cane Creek	18	—	—	—	—	—	—	—	18	4	—	—	—	—	—	—	—	—	—	—	—	—	—	—	—	—	—	16000	—	—	—	—
112	Lower Peachtree	26	—	—	—	—	—	—	—	26	4	—	—	—	—	—	—	—	—	—	—	—	—	—	—	—	—	—	12500	—	—	—	—
113	Whatley	16	—	—	—	—	—	—	1	15	5	—	—	—	—	—	—	—	—	—	—	—	—	—	—	—	—	—	20000	—	—	—	—
114	Chestnut Grove	6	—	—	—	—	—	—	—	6	15	—	—	—	—	—	—	—	—	—	—	—	—	—	—	—	—	—	23000	—	—	—	—
116	York	158	6	2	1	—	5	2	4	156	72	6	18	50	—	8	—	11	124	15	16	3	57	91	57	41	32	5	132500	37000	—	—	—
	TOTALS	8767	117	102	70	40	93	84	152	8687	4017	143	897	316	63	231	7530	829	18715	531	915	585	2196	4255	2680	508	414	68	13070654	1934462	580064	197131	7547

DEMOPOLIS TABLE 2 PART 1

	Church	Paid On Principal And Interest	Paid On Building And Improvements	Current Expense Including Program	Current Expense Other Than Program	Benevolences Paid Directly	UMW Paid To Conf Treas	Salary Paid Pastor	Utilities Paid Pastor	Travel Paid Pastor	Pensions Apportioned	Pensions Paid	District Supt Fund Apportioned	District Supt Fund Paid	Episcopal Fund Apportioned	Episcopal Fund Paid	Equitable Salary Fund Apportioned	Equitable Salary Fund Paid	Temporary Gen Aid Fund Apportioned	Temporary Gen Aid Fund Paid	Pension Crusade Fund Paid	Interdenominational Coop Fund Paid	General Admin Paid
1	Akron First	—	—	—	—	—	—	700	—	300	127	127	34	34	9	9	8	4	1	—	8	—	3
2	China Grove	—	—	—	—	—	—	150	—	50	29	40	8	8	2	—	2	4	—	2	—	—	1
3	Flatwoods	—	—	—	—	—	—	300	—	60	69	52	19	14	5	4	4	3	1	1	—	1	2
4	Clark Chapel	—	—	—	—	—	—	120	—	—	23	23	6	6	2	2	1	1	—	—	1	—	3
5	Jacksons Chapel	—	—	—	—	—	—	2328	—	—	356	356	96	96	25	25	23	23	4	—	—	—	—
6	Johnson Hill	—	—	—	—	—	—	2201	—	—	126	158	34	34	9	9	8	8	1	1	—	2	4
7	St Matthew	—	—	—	—	—	—	2280	—	—	341	341	92	92	24	24	22	22	4	4	3	3	11
8	Allen	—	—	—	2321	—	—	1822	—	—	171	171	46	46	12	12	11	11	2	—	—	—	—
9	Gainestown	—	—	—	—	—	—	1920	—	—	125	125	34	34	9	9	8	8	1	—	—	—	—
10	Gosport	—	—	—	1888	—	—	1354	—	—	101	101	27	27	7	7	7	7	1	—	—	—	—
11	Perry Chapel	—	1895	—	—	—	—	2070	—	—	236	236	64	64	17	17	15	15	3	—	—	—	7
12	Walker Springs	—	—	—	1980	—	—	1800	—	—	156	117	42	32	11	8	10	8	2	—	—	—	—
13	Bashi	—	9289	741	1019	230	43	6000	—	—	339	339	91	91	24	24	22	22	4	—	10	—	—
15	Creels Chapel	—	4139	219	1491	—	—	3161	—	—	211	211	57	57	15	15	14	14	2	—	—	—	7
16	Butler First	—	12980	9030	17429	1797	1471	23000	5416	4000	3859	3859	1039	1039	271	271	252	252	44	44	—	47	119
18	St Mary	2664	—	550	3235	300	25	3699	—	—	447	—	120	—	31	—	29	—	5	—	—	—	—
19	St Paul	—	—	300	150	116	—	1236	—	—	122	—	33	—	9	—	8	—	1	—	—	—	—
20	Wesley Chapel	—	300	176	337	176	—	3649	—	—	304	304	82	82	21	21	20	—	3	—	—	—	—
23	Brewersville	—	440	402	1008	210	490	2640	—	—	387	387	104	104	27	27	25	25	4	4	—	5	12
25	Campbell	—	—	—	125	325	—	1191	100	300	123	123	33	33	9	9	8	8	1	—	—	—	—
26	Coffeeville	—	252	797	1500	1600	—	2446	1000	1000	449	449	121	121	32	32	29	29	5	—	—	—	—
27	Salipta	—	—	—	50	60	—	860	50	50	108	108	29	29	8	8	7	7	1	—	—	—	—
28	Union Chapel	—	—	80	1300	1500	78	2000	1045	600	374	374	101	101	26	26	24	24	4	—	—	—	—
29	Demopolis First	22061	9887	33920	17216	—	5955	25000	5000	5000	6700	6700	1804	1804	471	471	438	438	76	76	—	—	207
30	Eutaw	2281	3946	2886	8041	—	892	14308	2200	3200	2171	2171	585	585	153	153	142	142	25	—	—	—	—
31	Forkland	—	936	2184	5962	—	—	5000	—	1500	1044	1044	281	281	73	73	68	68	12	—	—	—	—
32	Salem	—	459	—	586	—	—	600	—	100	128	128	35	35	9	9	8	8	1	1	—	—	4
33	Mt Sinai	6000	—	180	500	400	125	1934	—	—	330	328	89	88	23	23	22	21	4	4	—	4	10
34	St. Paul	—	—	185	400	400	125	2127	—	—	355	352	95	95	25	25	23	23	4	4	—	4	11
35	Springfield	1200	—	175	200	300	125	1702	—	—	308	306	83	82	22	22	20	20	3	3	—	4	9
36	Emelle	—	474	220	375	—	—	3139	500	1700	381	381	103	103	27	27	25	25	4	—	—	—	—
37	Epes	—	—	—	124	—	—	660	123	352	139	139	37	37	10	10	9	9	2	—	—	—	—
38	Gainesville	—	—	—	300	—	—	1060	240	500	111	111	30	30	8	8	7	7	1	—	—	—	—
39	Sardis	—	542	165	348	—	—	1260	270	675	237	237	64	64	17	17	15	15	3	—	—	—	—
40	Gastonburg	—	—	700	1545	—	1019	1550	1350	1000	467	467	126	126	33	33	31	31	5	5	—	6	14
41	Magnolia	—	5053	—	825	—	—	900	1250	550	346	346	93	93	24	24	23	23	4	4	—	4	11
42	Geiger	—	5984	1360	2498	—	—	4730	3000	3000	1358	905	366	244	96	64	89	60	15	—	—	—	28
43	Mt. Moriah	—	—	50	95	—	10	670	—	50	138	138	37	37	10	10	9	9	2	2	—	2	4
44	Oak Grove	—	—	90	136	—	18	1140	—	60	213	213	57	51	15	15	14	—	2	2	—	—	—
46	Soul Chapel	—	—	80	230	—	—	1500	—	60	216	216	58	58	15	15	14	17	2	—	—	—	—
47	Barrytown	—	—	—	500	—	—	1140	—	—	113	113	31	31	8	8	7	7	1	—	—	—	4
48	Gilbertown	—	1441	886	560	457	185	11265	3200	4000	1297	1297	349	349	91	91	85	95	15	15	—	16	40
49	Pleasant Hill	—	—	—	800	—	—	2100	—	—	167	167	45	45	12	12	11	11	2	2	—	2	5
50	Toxey	—	—	940	780	—	—	2000	500	200	245	245	66	66	17	17	16	16	3	—	—	—	8
51	Greensboro	—	3984	9750	13844	646	1340	20000	4060	5000	5023	5023	1352	1352	353	353	328	328	57	57	—	61	155
52	Havana	—	—	231	646	50	—	900	500	600	324	322	87	87	23	23	21	21	4	—	—	—	—
53	Grove Hill	—	1339	2191	11466	—	1002	17800	3600	3600	2687	2687	723	723	189	189	176	176	30	30	—	32	83
54	Hebron	—	—	—	168	—	—	840	—	—	77	77	21	21	5	5	5	5	1	1	—	1	2
55	Jackson First	—	12322	17308	50027	600	1845	23400	6000	3600	6104	6104	1643	1643	429	429	399	399	69	69	—	—	191
56	McCanns Chapel	2463	944	4276	20628	10326	—	17600	4000	3200	3572	3572	962	962	251	251	234	234	40	—	—	—	22
57	Union	—	143	—	352	—	—	916	84	400	71	71	19	19	5	5	5	5	1	1	—	1	2
58	Wesley Chapel	—	3000	—	—	—	—	1200	—	—	161	161	43	43	11	11	11	11	2	2	—	2	5
59	Jefferson	—	—	—	535	—	—	1660	560	600	359	359	97	97	25	25	23	23	4	—	—	—	11
60	Linden	—	8353	8335	30957	241	812	17815	2033	3852	3134	3134	844	844	220	220	205	205	35	35	—	—	97
61	Bethel	—	1320	—	348	100	—	775	300	245	162	147	44	42	11	11	11	12	2	2	—	2	5
62	Christopher Chapel	—	231	225	1087	—	—	1600	500	300	327	327	88	88	23	23	21	21	4	4	—	—	10
63	Cokes Chapel	—	—	124	515	—	—	3600	—	—	358	358	96	96	25	25	23	22	4	—	—	—	—
65	Lisman	—	200	—	931	155	—	2164	600	500	320	320	86	86	23	23	21	21	4	4	—	4	8
66	Pushmataha	—	170	75	255	—	—	1128	300	300	593	197	160	56	42	14	39	17	7	2	—	2	6
67	Livingston	1780	7081	3533	9790	476	1216	15350	2650	1800	2468	2468	664	664	174	174	161	161	28	28	—	—	76
68	Marion First	—	22000	2550	61260	1403	—	23900	3500	3500	5849	5849	1575	1575	411	411	382	382	66	66	—	71	181
69	Antioch	—	500	400	200	—	—	1000	—	—	123	123	33	33	9	9	8	8	1	1	—	1	8
70	Simpson Chapel	—	300	400	350	—	—	1000	—	—	246	246	66	66	17	17	16	16	3	3	—	3	8

	Church	SEJ Adm. Fund Paid	Conference Adm. Fund Paid	District Funds Paid	Blue Lake Operation Paid	World Service Conf Bene Apportioned	World Service Conf Bene Paid	Ministerial Education Paid	Black Colleges Paid	Missional Priority Paid	Maint & Amort Paid	General Advance Paid	Youth Service Fund Paid	Special Day Offerings	Claimants Homes Paid	Conference Advance Paid	Ten Dollar Club	Huntingdon-Bham Southern Paid	Scholarships Paid	Wesley Foundations Paid	Health And Welfare Paid	Junaluska Development Paid	Grand Total Paid
1	Akron First	15	—	—	—	105	—	—	—	—	4	—	—	—	5	—	—	—	—	—	—	—	1209
2	China Grove	—	—	—	10	24	21	5	—	1	5	—	—	—	3	—	—	8	—	5	10	2	325
3	Flatwoods	2	6	23	—	57	57	—	—	4	—	—	—	—	—	—	—	—	—	—	50	—	579
4	Clark Chapel	1	1	—	2	19	19	4	2	1	1	1	—	—	—	—	—	6	—	2	1	1	198
5	Jacksons Chapel	—	—	—	—	295	295	—	—	—	—	—	—	—	—	—	—	—	—	—	—	—	3123
6	Johnson Hill	3	15	44	9	104	104	25	10	7	4	—	—	—	5	—	—	35	8	9	3	7	2705
7	St. Matthew	8	24	97	18	282	282	34	13	18	12	—	—	—	13	—	—	47	10	12	8	—	3376
8	Allen	—	—	61	—	141	—	—	—	—	—	75	—	—	—	—	—	—	—	—	88	—	4607
9	Gainestown	—	—	43	—	103	—	—	—	—	—	100	—	—	—	—	—	—	—	—	—	—	2239
10	Gosport	—	—	35	—	83	—	—	—	—	—	—	—	—	—	—	—	—	—	—	15	—	3434
11	Perry Chapel	—	27	82	16	196	196	47	—	—	—	75	—	—	9	50	—	—	—	3	15	—	4824
12	Walker Springs	—	—	41	—	129	—	—	—	—	—	—	—	—	—	—	—	—	—	—	25	—	4011
13	Bashi	—	14	120	23	280	75	67	—	—	—	—	—	—	13	—	—	—	—	—	100	—	18220
15	Creels Chapel	—	12	74	8	174	87	5	—	—	—	—	—	—	8	—	—	—	13	—	25	—	9546
16	Butler First	85	445	1376	267	3192	3192	767	295	202	134	3872	—	333	148	2220	10	1064	237	267	1986	205	97859
18	St Mary	—	—	—	—	369	250	—	—	—	—	—	—	—	—	—	—	—	—	—	10	—	10733
19	St Paul	—	—	—	—	101	—	—	—	—	—	—	—	—	—	—	—	—	—	—	10	—	1812
20	Wesley Chapel	—	—	106	—	252	—	—	—	—	—	—	—	—	—	—	—	—	—	—	10	—	5161
23	Brewersville	9	45	137	27	320	320	77	30	20	13	—	—	—	15	468	—	107	24	27	349	21	7443
25	Campbell	—	14	44	—	102	102	—	—	—	—	—	—	—	5	—	—	—	—	—	10	—	2389
26	Coffeeville	—	52	159	—	371	71	89	—	—	—	125	—	—	17	—	—	—	—	31	110	—	9880
27	Salipta	—	12	38	—	90	—	—	—	—	—	—	—	—	—	—	—	—	—	—	40	—	1312
28	Union Chapel	—	43	134	—	309	—	—	—	—	—	250	—	—	—	—	—	—	—	—	140	—	7695
29	Demopolis First	148	773	2361	464	5542	5542	1332	512	351	232	3355	—	—	258	672	10	1848	412	464	155	356	152980
30	Eutaw	—	251	515	150	1796	—	432	—	—	75	55	—	—	84	—	—	100	134	—	788	—	43389
31	Forkland	—	120	368	72	863	200	208	—	—	36	462	—	—	40	—	—	—	64	72	324	55	19069
32	Salem	3	15	45	9	106	—	25	—	7	4	—	—	—	5	—	—	35	8	9	153	7	2255
33	Mt. Sinai	7	38	112	23	273	271	65	25	17	11	—	—	29	13	—	—	91	20	23	8	17	10387
34	St. Paul	8	41	120	24	293	291	70	27	18	12	—	—	—	14	—	—	97	22	24	8	19	4546
35	Springfield	7	35	105	21	255	253	61	23	16	11	—	—	—	12	—	—	84	19	21	7	16	4839
36	Emelle	—	44	133	—	315	166	—	—	—	—	—	—	—	15	—	—	—	—	—	218	—	7520
37	Epes	—	—	48	—	115	—	—	—	—	—	—	—	—	—	—	—	—	—	—	100	—	1602
38	Gainesville	—	—	39	—	92	25	—	—	—	—	—	—	—	4	—	—	—	—	—	—	—	2324
39	Sardis	—	—	83	—	196	—	47	—	—	—	—	—	—	9	—	—	—	—	—	—	—	3732
40	Gastonburg	10	54	165	32	386	386	93	36	24	16	1155	—	35	18	40	30	129	29	32	279	25	10434
41	Magnolia	8	40	120	24	286	286	69	26	18	12	98	—	15	13	30	—	95	21	24	148	18	10148
42	Geiger	20	104	328	62	1124	331	180	—	48	—	500	—	—	34	—	—	—	—	—	220	—	23700
43	Mt Moriah	3	16	47	10	114	114	27	11	7	5	—	—	35	5	—	—	38	8	10	12	7	1432
44	Oak Grove	—	25	372	—	176	176	—	16	—	—	—	—	59	—	—	—	—	—	—	13	—	2386
46	Sout Chapel	—	—	63	—	179	179	43	25	—	—	—	—	54	—	—	—	—	—	—	—	—	2540
47	Barrytown	—	13	40	8	94	50	—	—	—	—	—	—	—	4	—	—	—	—	—	—	—	1918
48	Gilbertown	29	150	466	90	1073	1073	258	99	68	45	371	—	—	50	—	—	358	80	90	819	69	28012
49	Pleasant Hill	4	19	60	12	138	138	33	13	9	6	—	—	—	6	—	—	46	10	12	154	9	3675
50	Toxey	—	—	86	—	202	185	49	—	—	—	—	—	—	—	—	—	—	—	—	50	—	5142
51	Greensboro	111	580	1755	348	4155	4155	999	384	263	174	1500	53	183	193	630	10	1386	309	348	1908	267	81509
52	Havana	—	—	111	—	268	—	—	—	—	—	50	—	12	—	—	—	—	—	—	192	—	3745
53	Grove Hill	59	310	952	186	2223	2223	534	206	141	93	1010	—	150	103	400	—	741	165	186	1561	143	54081
54	Hebron	2	9	27	5	64	64	15	6	4	3	—	—	—	3	—	—	21	5	5	22	4	1315
55	Jackson First	135	704	2162	428	5049	5049	1214	467	320	211	2159	—	462	235	1450	—	1684	376	421	3448	324	145186
56	McCanns Chapel	23	84	816	55	2955	595	142	—	43	28	619	—	—	33	55	—	201	44	—	499	38	71753
57	Union	2	8	25	5	59	59	14	—	4	2	—	—	—	3	—	—	20	4	5	7	4	2161
58	Wesley Chapel	4	19	56	11	133	133	32	12	8	6	—	—	—	6	100	—	44	10	11	79	9	4975
59	Jefferson	8	41	125	25	297	297	71	—	19	12	—	—	—	14	—	—	—	—	25	379	—	4886
60	Linden	69	362	1112	217	2593	2593	623	—	163	108	175	114	—	121	50	—	300	100	217	1536	166	84959
61	Bethel	3	16	51	10	134	123	29	11	11	5	—	—	33	5	5	—	41	9	10	38	8	3717
62	Christopher Chapel	7	38	117	23	270	270	65	25	17	11	—	—	—	13	—	—	—	20	23	8	17	5070
63	Cokes Chapel	—	—	128	—	296	—	—	—	—	—	—	—	—	—	—	—	—	—	—	75	—	4943
65	Lisman	7	28	113	17	265	265	48	—	13	8	—	—	—	9	—	—	66	15	17	187	13	5822
66	Pushmataha	4	22	68	5	490	164	10	5	10	5	—	—	—	5	—	—	10	5	5	254	5	3099
67	Livingston	54	285	876	171	2041	2041	491	189	129	85	398	—	142	95	189	10	681	152	171	1324	131	54861
68	Marion First	129	675	2082	405	4838	4838	1163	447	307	202	4515	50	—	225	550	210	1613	360	405	815	310	145949
69	Antioch	4	14	42	9	102	102	24	9	6	4	15	—	—	5	5	—	34	8	9	3	7	2583
70	Simpson Chapel	5	28	—	17	203	203	49	19	13	9	—	—	—	9	—	—	68	15	17	6	13	2880

	Church	Paid On Principal And Interest	Paid On Building And Improvements	Current Expense Including Program	Current Expense Other Than Program	Benevolences Paid Directly	UMW Paid To Conf Treas	Salary Paid Pastor	Utilities Paid Pastor	Travel Paid Pastor	Pensions Apportioned	Pensions Paid	District Supt Fund Apportioned	District Supt Fund Paid	Episcopal Fund Apportioned	Episcopal Fund Paid	Equitable Salary Fund Apportioned	Equitable Salary Fund Paid	Temporary Gen Aid Fund Apportioned	Temporary Gen Aid Fund Paid	Pension Crusade Fund Paid	Interdenominational Coop. Fund Paid	General Admin Paid
71	Zion Chapel	—	—	768	1389	—	—	6636	—	—	820	820	221	221	58	58	54	54	9	9	—	10	25
72	Brightwater	—	521	249	926	—	—	1000	60	500	255	255	69	69	18	18	17	17	3	2	—	2	—
73	Melvin	—	—	1200	4205	—	—	8840	2000	2000	837	837	225	225	59	59	55	55	9	9	—	10	26
74	New Lusk	—	—	60	540	—	—	1416	300	300	272	—	73	—	19	—	18	—	3	—	—	—	—
75	Moundville	6442	2180	5358	9605	2392	1422	16500	2750	3000	2663	2663	717	717	187	187	174	174	30	30	—	32	82
76	Stewart	—	6752	1196	2439	220	—	2952	1548	—	612	612	165	165	43	43	40	40	7	7	—	7	19
77	Liberty	—	—	—	138	—	—	353	85	85	61	61	16	16	4	4	4	4	1	—	—	—	—
78	Mt Carmel	—	—	127	300	41	—	1046	90	90	180	180	48	48	13	13	12	12	2	—	—	—	—
79	Mt Hermon	—	200	37	182	59	—	3956	770	770	563	563	152	152	40	40	37	37	6	—	—	—	17
80	Pleasant Valley	—	1600	55	482	117	—	1701	528	528	377	377	101	101	26	26	25	25	4	4	—	—	12
81	Rameys Chapel	—	340	154	402	171	—	1058	90	90	163	163	44	44	11	11	11	11	2	—	—	—	—
82	Marietta	—	300	150	400	75	—	1000	—	—	113	—	30	—	8	—	7	—	1	—	—	—	—
83	Oak Grove	4000	1000	300	1200	250	150	9000	500	—	834	489	224	139	59	63	55	25	9	5	—	6	10
85	Arlington	—	1735	491	1803	2897	—	4320	1700	900	609	558	164	150	43	39	40	30	7	—	—	—	7
86	Kimbrough	—	828	112	645	750	—	1300	160	380	208	208	56	56	15	15	14	14	2	—	—	—	—
87	Pine Hill	—	1597	780	2066	1587	1084	5800	1600	850	721	721	194	194	51	51	47	47	8	8	—	—	22
88	Wesley Chapel	—	—	1734	2272	225	—	11300	2000	2000	942	942	254	254	66	66	62	62	11	11	—	—	29
89	Aquilla	—	778	6907	2001	—	—	6633	—	—	939	939	253	252	66	66	61	61	11	10	—	11	29
90	Bladon Springs	—	—	300	600	—	—	1200	—	—	124	124	33	33	9	9	8	8	1	—	—	—	—
91	Cullomburg	—	—	—	400	—	—	600	—	—	102	102	28	28	7	7	7	7	1	—	—	—	—
92	Providence	—	265	1251	2339	165	—	5700	—	—	559	559	151	151	39	39	37	37	6	6	—	7	17
93	Silas	—	—	900	980	125	—	5400	—	—	521	521	140	140	37	37	34	34	6	6	—	6	16
94	Camp Ground	—	—	—	—	—	—	3004	500	500	419	419	113	113	29	29	27	27	5	5	—	5	13
95	Paynes Chapel	—	—	—	—	—	—	2330	460	390	232	232	62	62	16	16	15	—	3	—	—	—	7
96	Sweetwater	—	—	—	—	—	—	7224	1616	1960	641	641	173	173	45	45	42	42	7	7	—	8	20
97	Dayton	—	—	120	837	50	—	916	221	293	165	165	44	44	12	12	11	11	2	2	—	2	5
98	Dixons Mill	—	—	—	235	442	—	1516	388	614	170	170	46	46	12	12	11	11	2	2	—	2	5
100	Myrtlewood	—	—	102	647	1178	—	2613	982	1299	394	394	106	106	28	28	26	26	4	4	—	5	12
101	Old Springhill	—	—	250	794	—	—	3031	1098	1126	484	484	130	130	34	34	32	32	5	5	—	6	15
102	Thomaston	—	—	565	2900	144	—	4352	1333	1355	906	906	244	244	64	64	59	59	10	10	—	11	28
103	Liberty	—	249	321	94	—	—	550	—	—	57	57	15	15	4	4	4	4	1	1	—	1	2
104	Thomasville	—	19595	1560	13067	1641	687	18732	3600	4800	3796	3796	1022	1022	267	267	248	248	43	43	113	—	117
105	Pelham	—	2589	—	—	—	—	806	250	340	165	164	44	44	12	11	11	10	2	1	—	1	5
106	Trinity	438	387	676	8078	410	—	4742	2500	2300	1022	1022	275	275	72	72	67	67	12	—	—	—	—
107	Faunsdale	—	—	120	796	—	—	840	300	300	99	99	27	27	7	7	6	6	1	—	—	—	—
108	Hobson Bethel	—	1322	2524	2977	—	—	2700	300	300	284	284	76	76	20	20	19	18	3	—	—	—	9
109	Uniontown	—	17	469	2728	—	—	6515	600	600	592	296	159	80	42	21	39	20	7	—	—	—	—
111	Cane Creek	—	—	—	—	—	—	725	—	—	231	230	62	62	16	16	15	—	3	—	15	—	—
112	Lower Peachtree	—	730	—	263	—	—	1020	—	—	125	125	34	34	9	9	8	8	1	—	—	—	—
113	Whatley	—	—	—	—	—	—	1440	—	—	123	123	33	33	9	9	8	8	1	1	—	1	4
114	Chestnut Grove	—	1794	115	125	100	—	500	217	—	63	63	17	17	4	4	4	4	1	—		—	—
116	York	—	9876	4071	7922	136	256	12500	5781	4000	1972	1972	531	531	139	139	129	129	22	22	—	24	61
	TOTALS	49329	174559	138736	355990	35043	20375	477127	88258	87474	81420	78886	21920	21234	5729	5574	5322	5091	916	689	150	437	2008

DOTHAN TABLE 1

Church	Total Members Last Year	Confession Of Faith	From Other UMC	From Other Denominations	Removed By CC Action	To Other UMC	To Other Denominations	Removed By Death	Total Members This Year	Average Atten. Sunday Service	Persons Baptized	Preparatory Members	Number On Constituency	Total Enrolled In Confirmation	Members United Methodist Men	Amount Paid UMM Projects	Members United Methodist Women	Paid UMW Local Projects	Education Leaders	Children All Classes	Youth All Classes	Adults All Classes	Total Sun Sch Membership	Average SS Attendance	Avg. Atten. On-Going Classes	Avg. Atten. Short Term Classes	Mem. SS Joining Prot. Of Faith	Value Of Land, Bldgs., Equip.	Value of Parsonage, Furniture	Value Of Other Assets	Indebtedness On Property	Other Debt Current Expenses
301 Abbeville	306	3	2	4	—	6	1	5	303	135	5	40	22	5	—	—	74	741	15	35	20	67	137	68	70	120	3	685000	125000	5235	—	—
302 Ariton	61	—	4	—	—	4	—	—	61	25	—	—	—	—	—	—	12	—	4	7	1	13	25	25	7	—	—	121000	28500	—	—	—
303 Pleasant Ridge	57	1	—	—	—	—	1	—	57	30	1	2	—	—	—	—	—	—	8	7	8	10	33	30	10	—	1	73000	—	—	—	—
304 Asbury	50	—	—	3	—	2	2	3	46	39	—	25	—	—	—	—	—	—	6	16	17	33	72	37	—	—	—	70000	—	—	1500	—
305 Ashford	217	—	1	—	—	10	—	—	208	73	—	20	30	—	—	—	23	200	18	33	15	65	131	63	11	29	—	260000	72000	21455	—	—
306 Bethel	154	2	3	1	—	—	2	4	154	80	1	33	—	—	16	1340	—	—	15	35	18	60	128	75	18	45	2	165000	40000	—	—	—
309 Black	60	4	—	1	2	—	—	—	63	40	8	—	—	6	—	—	—	—	6	14	6	20	46	30	16	3	—	60000	6000	—	—	—
310 Millville	23	—	—	—	—	5	—	—	18	10	—	—	—	—	—	—	—	—	1	—	—	9	10	10	—	—	—	8000	3000	—	—	—
311 Blackwoods	40	—	—	—	—	—	—	—	40	4	—	—	—	—	—	—	—	—	—	—	—	—	—	—	—	—	—	4900	—	—	—	—
312 Kinsey	23	—	—	—	—	—	—	—	23	15	—	—	—	—	—	—	—	—	2	—	1	1	4	—	—	—	—	115000	25000	—	—	—
313 Center Ridge	28	7	5	—	—	—	1	2	37	38	5	5	—	—	—	—	—	—	4	10	10	14	38	31	20	—	—	61000	—	102000	1500	—
314 Coffee Springs	63	6	—	—	—	3	—	1	65	36	6	5	—	—	12	310	17	47	6	10	6	28	50	33	16	—	6	83000	28000	—	—	—
315 Columbia	147	—	—	—	21	2	1	6	117	40	—	4	3	—	8	—	25	—	5	5	4	32	46	30	8	—	—	275000	78000	4500	—	893
316 Haleburg	36	1	1	—	—	—	—	1	37	20	2	4	5	—	—	—	—	—	7	4	2	12	25	20	—	—	—	117000	—	6000	—	—
317 Cottonwood	132	1	2	—	—	1	—	1	133	85	1	13	6	—	—	—	15	105	10	13	8	50	81	59	8	13	1	230000	65000	1000	—	—
318 Rocky Creek	72	—	—	—	7	—	3	—	62	47	—	8	—	—	—	—	—	—	9	13	4	26	52	35	12	—	—	91500	—	10405	—	—
319 Daleville	211	5	3	—	—	5	1	3	210	74	1	30	12	3	—	—	19	46	11	29	8	27	75	41	—	65	—	235000	70400	10000	—	—
320 Cloverdale	398	15	3	2	65	18	2	1	332	133	8	66	—	14	25	843	36	354	27	49	22	99	197	113	42	20	14	505000	74000	113838	10095	—
321 Curtis Memorial	238	4	2	3	—	3	9	2	233	115	3	20	25	—	32	700	30	625	19	39	31	50	139	80	30	30	1	695000	108000	13000	55000	—
322 Dothan First	1905	37	24	12	114	57	18	19	1770	573	25	294	98	33	—	—	142	—	248	367	126	470	1211	480	630	540	33	3400000	205000	283808	38255	2881
323 Highland Park	371	7	11	15	—	8	5	—	391	135	10	51	—	7	20	—	30	650	25	65	45	79	214	93	15	100	7	436022	71500	—	76939	—
324 Lafayette Street	1145	5	9	19	—	15	14	17	1131	325	8	65	40	—	25	3000	110	900	82	68	58	410	618	300	260	210	—	1408100	131000	8000	35000	—
325 Brown	42	1	3	—	—	—	—	—	46	25	1	—	—	—	—	—	—	—	3	—	2	25	30	22	—	—	—	35000	—	—	—	—
326 Center	155	—	3	—	—	—	3	1	154	65	—	13	—	—	—	—	10	85	11	15	2	46	74	55	—	—	—	106200	—	30000	—	—
327 Echo	140	1	—	—	4	2	2	3	130	60	1	6	15	—	—	—	—	—	12	14	7	38	71	50	6	—	1	165000	50000	—	—	—
328 Wesley Chapel	66	1	1	—	—	—	—	—	68	18	1	—	—	—	—	—	—	—	3	—	5	25	33	20	—	—	—	42000	—	—	—	—
329 Enterprise First	1223	26	20	27	—	28	4	13	1251	498	14	175	190	63	65	1010	129	1830	60	144	61	336	601	307	364	420	22	1502000	90000	33000	—	—
330 Pleasant Ridge	107	3	—	2	—	—	—	1	111	60	4	8	—	—	—	—	7	98	12	11	6	31	60	45	12	—	2	170500	50250	—	—	—
331 Enterprise St Luke	584	7	21	2	140	21	3	4	446	176	8	63	61	7	—	—	54	460	21	49	38	156	264	127	42	8	7	870000	125000	23454	15459	—
332 Enterprise St Paul	130	11	—	2	12	10	—	3	118	76	10	11	—	—	20	1500	25	1300	11	20	12	45	88	55	20	12	9	205000	53000	15000	2000	—
333 Enterprise Wesley Chapel	217	8	6	8	—	2	1	2	234	160	14	29	20	—	30	300	6	400	17	36	30	71	154	127	45	15	8	200000	70000	6000	—	—
334 Geneva First	283	11	12	6	8	4	1	5	294	140	21	29	38	4	—	—	69	629	26	28	24	119	197	91	161	294	2	955600	62400	51226	—	—
335 Geneva Pleasant Ridge	46	—	3	—	—	—	—	—	49	32	—	—	—	—	—	—	13	450	13	8	9	22	52	31	12	—	—	98500	—	23559	—	—
336 Geneva West Side	233	10	1	—	—	6	3	2	233	120	11	29	—	—	30	125	—	—	18	22	13	90	143	105	40	40	—	230000	102000	100000	—	—
337 Grimes	64	2	1	—	—	—	—	—	67	65	3	7	—	7	15	760	17	2100	9	21	12	36	78	57	12	15	—	200000	2500	3600	—	—
338 Hartford First	343	4	16	3	—	7	—	9	350	150	2	33	—	4	—	—	52	58	22	43	33	132	230	121	—	—	4	970000	120000	—	—	—
339 Hartford St Paul	72	—	1	1	—	6	1	1	66	30	—	—	—	—	—	—	—	—	4	4	8	30	46	30	—	—	—	78000	—	—	—	—
340 Ozark Tabernacle	28	—	1	—	—	—	—	1	28	15	—	—	—	—	—	—	—	—	—	—	—	—	—	—	—	—	—	25100	—	4000	—	—
341 Headland First	401	6	14	3	—	2	2	3	417	177	5	80	25	6	—	—	73	—	47	76	42	188	353	183	12	6	6	762730	80000	4500	—	—
342 Madrid	23	—	—	—	—	—	—	1	22	10	—	—	—	—	—	—	—	—	1	—	—	21	22	6	5	—	—	35925	—	1075	—	—
343 St. Mary	21	—	—	—	—	—	—	—	21	18	—	—	—	—	—	—	—	—	3	—	2	13	18	12	5	—	—	13000	—	—	—	—
344 Midland City	114	3	—	—	17	1	2	3	94	36	1	2	23	—	—	—	13	149	6	5	15	19	45	22	14	14	1	300000	92000	4333	—	—
345 Mount Carmel	79	2	—	3	3	—	1	2	78	38	2	—	—	—	—	—	10	—	7	—	10	30	47	20	—	—	—	85000	75000	—	—	—
346 Mt. Hebron	88	—	1	1	—	10	8	6	66	30	—	—	—	—	—	—	—	—	8	14	6	20	48	32	—	—	—	45000	60000	—	—	—
347 Mt Zion	74	—	2	2	—	—	—	1	77	30	—	—	—	—	—	—	11	600	6	12	10	20	48	35	—	—	—	122000	—	—	—	—
348 Napier	40	1	—	—	—	1	1	1	38	33	3	6	5	5	—	—	12	—	8	6	3	23	40	25	18	12	1	152000	43200	—	—	—
349 New Brockton	53	—	4	1	—	1	—	2	55	32	1	—	6	—	7	—	17	—	4	3	2	18	27	23	4	8	—	58200	18000	—	—	—
350 Newton	153	1	4	2	—	1	—	2	157	62	4	18	—	—	—	—	26	6084	10	12	14	42	78	38	45	25	—	442900	56700	11651	—	—
352 Old Tabernacle	83	7	—	—	—	—	—	1	89	50	7	—	—	7	—	—	—	—	13	1	10	10	34	26	—	—	6	115000	55000	—	—	—
353 Ozark First	874	4	16	16	—	13	—	10	887	295	12	75	—	4	24	—	96	837	36	84	58	175	353	215	50	75	4	1637000	235000	50000	64900	—
354 Ozark Pleasant Hill	157	13	4	15	19	1	4	3	162	95	14	11	3	—	20	2500	15	2230	12	30	25	40	107	55	30	—	24	225000	50000	—	—	—
355 Ozark Post Oak	54	—	—	—	—	3	2	—	49	27	—	—	—	—	—	—	—	—	5	3	—	12	20	15	—	—	—	135000	17000	—	—	—
356 Westview Heights	217	1	4	3	3	5	—	3	214	85	2	35	38	—	16	—	39	161	7	16	16	43	82	47	5	35	—	420000	91000	2751	25000	—
357 Pinckard	88	1	—	1	—	—	—	2	88	48	1	4	20	1	15	30	15	635	6	12	10	19	47	26	15	15	1	162000	63000	2000	—	—
358 Winslette Chapel	20	—	—	—	—	—	—	—	20	17	—	—	6	—	—	—	—	—	4	1	2	13	20	12	—	—	—	28000	—	—	—	—
359 Piney Grove	125	2	2	—	—	5	1	1	122	71	3	14	19	—	12	400	23	204	6	7	2	36	51	36	23	—	—	192700	—	66300	—	—
360 Whitaker	17	5	—	3	5	—	—	1	19	18	5	2	2	1	—	—	—	—	4	4	—	23	31	18	18	18	3	42000	—	5000	—	—
361 Pleasant Grove	73	—	—	—	14	—	—	2	57	41	—	—	—	—	—	—	—	—	7	8	5	25	45	34	—	—	—	134000	—	3200	—	—
362 Pondtown	149	2	—	2	—	—	—	—	153	65	—	17	5	—	—	—	18	64	14	5	2	43	64	45	15	—	—	172000	75000	4500	—	—
363 Providence	138	2	—	1	—	—	—	3	138	60	—	1	—	—	15	—	—	—	9	13	6	40	68	45	—	—	—	64500	6000	—	—	—
384 Enterprise Sardis	124	1	—	—	—	5	2	5	113	25	—	9	—	—	—	—	5	—	6	5	3	45	59	15	—	—	1	58500	25000	—	—	—
365 Sardis	92	4	4	6	—	—	—	—	106	125	—	20	—	—	—	—	—	—	9	42	25	55	131	98	—	25	4	188500	20000	500	—	—
366 Midway	31	4	—	1	—	—	—	—	37	30	5	5	—	—	—	—	—	—	5	17	6	16	44	30	—	—	—	40000	8000	800	—	—
367 Asbury	146	3	—	1	42	2	2	2	102	43	1	—	—	—	—	—	13	710	9	8	12	43	72	37	6	38	4	111000	—	29056	—	—
368 Mabson	25	—	—	—	—	—	2	1	22	12	—	—	—	—	—	—	—	—	3	—	3	11	17	12	—	—	—	60000	—	2911	—	—
369 Magnolia	54	1	—	1	—	—	—	—	56	20	1	—	—	—	—	—	4	113	7	7	4	18	36	28	—	9	1	36000	—	—	2176	—
370 Skipperville	118	1	—	—	—	2	1	2	114	49	1	3	—	—	—	—	18	485	7	8	6	48	69	35	10	16	1	186000	34000	11033	—	—
371 Hurricane	37	—	—	—	—	—	—	—	37	20	—	—	—	—	—	—	—	—	3	2	3	14	22	17	—	—	—	96000	—	23189	—	—
372 Slocomb	171	3	2	3	—	—	2	2	175	76	4	16	18	—	—	—	19	585	8	18	8	24	58	52	—	38	—	205000	45000	6000	—	—
373 Sylvan Grove	208	1	1	1	—	—	—	4	207	62	3	7	6	—	—	—	—	—	9	17	8	22	56	38	12	—	—	85000	—	5000	—	—
374 Malvern	20	—	—	—	—	—	1	—	19	17	—	—	—	—	—	—	—	—	3	2	14	19	38	17	—	—	—	22000	—	—	—	—
375 Tabernacle	105	—	—	—	—	—	—	2	103	80	1	6	—	—	—	—	14	200	8	25	10	48	91	60	40	60	—	131000	46500	—	—	—
376 Big Creek	94	3	—	—	—	—	2	1	94	60	1	3	—	—	6	250	10	1000	15	8	10	32	65	48	30	—	1	110000	—	—	—	—
377 Taylor	58	2	1	—	—	—	—	2	59	17	—	—	—	—	—	—	—	—	3	1	—	14	18	17	—	—	—	73000	29000	5000	—	—
378 Webb	43	—	1	—	—	—	—	1	43	25	—	9	4	—	—	—	5	52	7	8	4	16	35	15	—	16	—	178000	—	—	2641	—
379 Oak Grove	43	2	—	—	—	1	—	2	42	25	2	—	—	—	—	—	—	—	4	—	—	19	23	17	—	—	2	77000	—	1201	—	—
380 Wesley Chapel	68	1	—	—	—	1	—	2	66	40	1	—	—	—	—	—	—	—	6	6	3	41	56	32	—	—	1	78000	—	7347	3600	—
381 Covenant	404	10	19	22	4	21	13	2	415	261	17	107	45	10	40	110	64	40	24	68	49	147	288	151	25	15	10	789546	—	76408	162954	—
382 Elamville	32	—	—	—	—	—	—	2	30	8	—	—	—	—	—	—	—	—	6	—	—	6	12	5	5	—	—	25000	—	—	—	—
TOTALS	14384	269	238	199	480	300	124	187	13999	6089	271	1538	790	187	453	13178	1435	25227	1135	1788	1080	4288	8291	4590	2274	2404	194	22844923	3079950	1192835	497019	2774

	Church	SEJ Adm Fund Paid	Conference Adm Fund Paid	District Funds Paid	Blue Lake Operation Paid	World Service Conf Bene Apportioned	World Service Conf Bene Paid	Ministerial Education Paid	Black Colleges Paid	Missional Priority Paid	Maint & Amort Paid	General Advance Paid	Youth Service Fund Paid	Special Day Offerings	Claimants Homes Paid	Conference Advance Paid	Ten Dollar Club	Huntingdon-Bham Southern Paid	Scholarships Paid	Wesley Foundations Paid	Health And Welfare Paid	Junaluska Development Paid	Grand Total Paid
71	Zion Chapel	18	95	282	57	678	678	163	63	43	28	15	—	5	32	5	—	226	50	57	19	44	11870
72	Brightwater	6	29	87	18	211	211	51	—	7	—	—	—	—	10	—	—	—	—	—	6	—	4044
73	Melvin	18	97	302	58	693	693	167	64	44	29	—	—	—	32	—	20	231	52	58	649	44	22024
74	New Lusk	—	—	—	—	225	—	—	—	—	—	—	—	—	—	—	—	—	—	—	—	—	2616
75	Moundville	59	307	943	184	2203	2203	530	204	140	92	1635	—	82	102	1200	—	735	164	184	1888	141	64327
76	Stewart	13	71	216	42	507	507	122	47	32	21	250	—	53	24	20	—	169	38	42	529	33	18229
77	Liberty	—	7	21	—	50	50	—	—	—	—	—	—	—	2	—	—	—	—	—	11	—	837
78	Mt Carmel	4	21	62	—	149	149	—	—	9	—	61	—	—	—	—	—	—	—	—	58	—	2311
79	Mt Hermon	12	65	198	—	466	466	112	—	—	—	—	—	—	22	—	—	—	—	—	195	30	7883
80	Pleasant Valley	8	43	131	26	312	312	75	—	20	13	278	—	—	14	—	—	—	—	26	197	—	6699
81	Rameys Chapel	—	19	57	—	135	—	—	—	—	—	47	—	—	6	—	—	—	—	—	40	—	2703
82	Manetta	—	—	—	—	94	—	—	—	—	—	—	—	—	—	—	—	—	—	—	—	—	1925
83	Oak Grove	10	75	—	40	690	400	75	68	25	20	100	—	25	25	145	—	—	25	25	65	20	18280
85	Arlington	—	—	217	—	503	461	—	—	—	—	95	—	—	21	—	—	154	34	39	685	—	16336
86	Kimbrough	—	24	73	—	172	—	—	—	—	—	100	—	—	8	—	—	—	—	—	280	—	4953
87	Pine Hill	16	83	129	50	596	596	143	55	38	25	572	—	100	28	—	—	100	44	50	498	38	18972
88	Wesley Chapel	21	109	329	65	780	780	187	—	49	33	266	—	—	36	—	—	—	58	—	412	50	23290
89	Aquilla	20	108	338	65	777	776	186	71	49	32	—	—	45	36	550	10	259	57	65	56	49	20459
90	Bladon Springs	—	—	44	—	103	—	—	—	—	—	—	—	—	—	—	—	—	—	—	—	—	2318
91	Cullomburg	—	—	35	—	85	—	—	—	—	—	—	—	—	—	—	—	—	—	—	—	—	1179
92	Providence	12	65	201	39	463	463	111	43	29	19	2950	25	646	22	150	100	154	34	39	1028	30	16696
93	Silas	11	60	184	36	431	431	104	40	27	18	—	—	—	20	—	—	144	32	36	252	28	9588
94	Camp Ground	9	48	147	29	347	347	83	32	22	15	—	—	—	16	50	—	116	26	29	310	22	5916
95	Paynes Chapel	5	27	82	—	192	192	—	—	—	—	—	—	—	—	—	—	—	—	—	200	—	4003
96	Sweetwater	14	74	904	44	530	530	127	49	24	22	—	—	—	25	—	—	177	39	44	629	34	14472
97	Dayton	4	19	57	11	137	137	33	13	9	6	175	—	—	6	—	—	46	10	11	4	9	3228
98	Dixons Mill	4	20	62	12	141	141	34	13	9	6	—	—	—	7	125	—	47	10	12	4	9	3958
100	Myrtlewood	9	45	140	27	326	326	78	30	21	14	231	—	—	15	—	30	109	24	27	239	21	8782
101	Old Springhill	11	56	171	34	401	401	96	37	25	17	—	—	—	19	—	—	134	30	34	539	26	8635
102	Thomaston	20	105	317	63	749	749	180	69	48	31	263	—	20	35	10	—	250	56	63	772	48	15070
103	Liberty	1	7	20	4	47	47	11	4	3	2	25	—	—	2	—	—	16	4	4	51	3	1502
104	Thomasville	84	438	1350	263	3140	3140	755	290	199	131	686	—	75	146	71	10	1047	234	263	5111	202	83783
105	Pelham	3	19	57	11	136	136	32	—	8	—	—	—	—	6	—	—	—	—	—	168	—	4661
106	Trinity	—	—	363	—	845	150	—	—	—	—	—	—	—	—	—	—	—	—	—	504	—	21984
107	Faunsdale	—	—	—	—	82	—	—	—	—	—	—	—	—	—	—	—	—	—	—	—	—	2495
108	Hobson Bethel	—	—	98	—	235	—	—	—	—	—	—	—	—	—	—	—	—	—	—	—	—	10628
109	Uniontown	—	—	103	—	490	—	—	—	—	—	—	—	—	—	—	—	—	—	—	39	—	11488
111	Cane Creek	—	—	79	—	191	—	—	—	—	—	—	—	—	—	—	—	—	—	—	—	—	1127
112	Lower Peachtree	—	—	42	—	103	—	—	—	—	—	—	—	—	—	—	—	—	—	—	—	—	2231
113	Whatley	3	14	41	8	101	101	24	9	6	4	—	—	—	5	—	—	34	8	8	13	7	1904
114	Chestnut Grove	—	7	22	4	52	52	—	—	—	—	55	—	—	2	—	—	17	4	4	85	—	3191
116	York	43	228	705	137	1631	1631	392	151	103	68	640	10	40	76	34	10	544	121	137	1326	105	53921
	TOTALS	1434	8056	27517	4645	67350	55167	13506	4295	3296	2250	29379	252	2633	2702	9274	460	15807	3870	2156	21487	1663	859287

	Church	SEJ Adm Fund Paid	Conference Adm Fund Paid	District Funds Paid	Blue Lake Operation Paid	World Service Conf Bene. Apportioned	World Service Conf Bene Paid	Ministerial Education Paid	Black Colleges Paid	Missional Priority Paid	Maint. & Amort. Paid	General Advance Paid	Youth Service Fund Paid	Special Day Offerings	Claimants Homes Paid	Conference Advance Paid	Ten Dollar Club	Huntingdon-Bham Southern Paid	Scholarships Paid	Wesley Foundations Paid	Health And Welfare Paid	Junaluska Development Paid	Grand Total Paid
301	Abbeville	23	119	1107	72	3403	850	205	—	—	36	344	—	—	38	543	90	284	65	71	794	55	81544
302	Ariton	—	42	196	25	600	100	—	—	20	—	—	—	—	20	—	—	50	23	—	621	—	12546
303	Pleasant Ridge	12	65	171	39	466	—	—	—	—	—	813	—	—	—	135	—	—	—	20	63	—	14659
304	Asbury	5	15	74	25	354	300	24	10	17	10	—	—	—	16	103	—	55	14	22	35	7	15327
305	Ashford	22	117	658	106	2014	1407	181	—	51	28	837	—	151	31	658	—	140	—	107	1232	54	52198
306	Bethel	—	170	225	5	1222	—	294	5	50	5	—	—	—	57	—	—	5	30	102	34	—	32233
309	Black	11	56	133	34	403	403	97	—	—	17	—	—	—	19	118	—	134	30	34	11	26	19372
310	Millville	3	16	37	—	113	113	—	—	—	—	—	—	—	—	33	—	—	—	—	53	—	1627
311	Blackwoods	—	—	—	—	111	—	—	—	—	—	—	—	—	—	—	—	—	—	—	—	—	350
312	Kinsey	5	25	58	15	176	176	42	16	11	7	168	—	—	8	52	—	59	13	15	213	11	3605
313	Center Ridge	5	27	64	16	195	194	46	18	12	8	—	—	—	9	57	—	64	14	16	143	12	7546
314	Coffee Springs	13	66	155	39	470	470	113	43	30	20	—	—	—	22	138	—	157	35	39	469	30	24758
315	Columbia	—	—	321	94	1118	300	125	—	—	—	19	—	8	41	193	—	42	83	25	138	—	32788
316	Haleburg	7	19	—	23	278	278	51	—	—	10	76	—	—	13	—	—	23	10	—	65	—	19065
317	Cottonwood	35	181	422	108	1296	1296	311	120	82	54	625	—	—	60	—	—	432	96	108	965	83	36250
318	Rocky Creek	18	93	218	56	670	670	161	—	—	28	—	—	—	31	—	—	223	50	56	374	—	13220
319	Daleville	42	222	523	133	1592	1592	383	147	101	67	—	—	—	74	464	30	531	118	133	888	102	43331
320	Cloverdale	98	511	1198	307	3663	3663	881	339	232	153	500	—	19	170	1094	30	1222	273	307	1454	235	109817
321	Curtis Memorial	70	364	849	—	2610	1131	627	—	166	—	284	15	132	121	—	20	—	—	—	256	—	75389
322	Dothan First	615	3000	6444	1934	23104	8043	5554	1500	1465	967	3446	—	297	1074	5200	75	5704	1719	1934	8536	1482	533753
323	Highland Park	84	439	1028	263	3147	3147	—	—	—	132	—	—	—	146	913	—	—	—	263	1022	202	86254
324	Lafayette Street	153	788	2461	557	8674	8674	1253	265	242	260	1425	—	33	403	2850	—	1100	240	500	6941	440	213550
325	Brown	—	—	71	—	212	145	51	—	—	—	—	—	—	—	63	—	—	—	—	65	—	8156
326	Center	12	79	205	19	874	—	140	—	30	25	100	—	—	40	—	—	44	50	50	142	10	16690
327	Echo	22	275	200	40	832	400	150	—	40	20	143	—	—	30	244	—	—	50	35	208	—	22911
328	Wesley Chapel	—	—	123	—	370	—	—	—	—	—	—	—	—	—	—	—	—	—	—	152	—	5963
329	Enterprise First	241	1264	2972	758	9062	9062	2179	838	575	379	10976	—	—	421	2505	110	3022	674	758	8894	581	259822
330	Pleasant Ridge	21	110	—	66	791	791	190	73	50	33	404	—	—	52	230	—	264	59	66	743	51	16861
331	Enterprise St. Luke	139	730	1710	438	5230	5230	1257	484	332	219	2840	160	135	243	1614	40	1744	389	438	1849	336	124901
332	Enterprise St. Paul	27	141	331	85	1010	1010	243	93	64	42	—	—	—	47	294	—	337	75	85	122	65	39609
333	Enterprise Wesley Chapel	49	256	599	154	1836	1836	441	169	116	78	223	—	—	85	582	70	612	137	154	3625	118	61442
334	Geneva First	76	398	1135	239	2851	2851	685	264	181	119	3525	—	330	133	2125	—	951	212	239	2687	183	143609
335	Geneva Pleasant Ridge	9	47	110	28	337	337	81	31	21	14	50	—	76	16	98	—	112	25	28	509	22	9821
336	Geneva West Side	61	320	989	191	3051	3051	551	177	145	131	711	—	—	107	919	—	763	170	191	535	147	84669
337	Grimes	10	75	211	54	647	647	75	—	41	15	—	—	—	30	187	—	75	—	54	572	—	12459
338	Hartford First	107	561	1308	290	4021	3336	743	161	231	145	589	—	—	150	1192	40	235	299	290	5496	222	101769
339	Hartford St. Paul	14	72	168	43	513	513	123	47	33	21	—	15	—	24	—	—	171	38	43	529	33	9189
340	Ozark Tabernacle	—	38	134	22	137	279	33	—	—	13	—	—	—	12	81	—	47	—	9	28	9	2394
341	Headland First	126	657	1531	394	4711	4711	1133	436	299	197	688	—	28	219	1810	—	1571	351	394	5535	302	108724
342	Madrid	—	—	48	—	148	—	—	—	—	—	—	—	—	—	—	—	—	—	—	—	—	2080
343	St. Mary	—	22	52	—	159	159	—	—	—	—	—	—	—	—	46	—	—	—	—	4	—	2353
344	Midland City	—	118	276	71	843	423	—	—	—	35	—	—	73	39	—	—	—	—	—	265	—	22680
345	Mount Carmel	—	—	180	—	546	—	—	—	—	—	—	—	—	—	—	—	—	—	—	115	—	13473
346	Mt. Hebron	—	62	—	—	428	—	—	—	—	—	—	—	—	—	127	—	—	—	—	57	—	14939
347	Mt. Zion	12	63	149	38	451	451	108	45	29	19	—	—	—	21	—	—	150	34	38	13	29	7862
348	Napier	18	94	218	56	672	672	162	62	43	28	—	—	—	31	194	—	224	50	56	224	43	15332
349	New Brockton	—	—	142	37	582	—	105	—	—	—	21	—	34	20	266	—	—	—	37	50	—	16944
350	Newton	36	190	443	114	1359	1359	327	126	86	57	100	—	78	63	384	20	453	101	114	607	87	40507
352	Old Tabernacle	20	103	241	62	738	738	177	68	47	31	—	—	—	34	—	20	246	55	62	664	47	11637
353	Ozark First	163	852	2006	511	6110	6110	1469	565	387	256	7226	—	200	284	2382	220	2037	455	511	7671	392	231675
354	Ozark Pleasant Hill	38	200	811	120	1431	1431	344	132	91	60	175	—	—	67	94	40	477	106	120	1164	92	53580
355	Ozark Post Oak	10	54	126	32	384	384	92	—	24	16	57	—	—	18	112	—	128	29	32	198	25	15858
356	Westview Heights	51	267	624	160	1911	11	—	—	121	—	202	—	35	89	1029	—	—	15	—	400	—	55197
357	Pinckard	27	140	327	—	1006	1006	—	—	—	—	71	—	13	—	290	10	—	—	—	381	—	30804
358	Winslette Chapel	4	21	48	12	147	147	—	—	9	—	—	—	—	7	43	—	—	—	—	178	—	3829
359	Piney Grove	35	181	422	109	1297	1297	312	120	82	54	680	—	100	60	375	—	433	97	109	1064	83	35846
360	Whitaker	4	18	76	11	154	134	32	—	10	—	37	—	—	6	—	—	—	—	—	4	—	2709
361	Pleasant Grove	12	63	150	38	454	454	109	—	29	19	—	—	—	21	180	14	151	34	38	63	29	9344
362	Pondtown	31	164	416	98	1174	800	125	—	—	25	413	—	16	55	285	10	100	—	50	1044	—	26729
363	Providence	—	50	241	11	729	500	50	—	—	—	—	—	—	34	215	—	—	—	—	344	—	20200
364	Enterprise Sardis	—	—	178	45	534	250	—	—	—	—	—	—	—	—	158	—	—	—	—	182	—	10052
365	Sardis	—	—	205	—	625	376	—	—	—	—	—	—	—	—	—	—	—	—	—	693	—	19838
366	Midway	—	—	—	—	163	—	—	—	—	—	—	—	—	—	—	—	—	—	—	—	—	2124
367	Asbury	21	111	264	67	796	796	191	—	50	33	219	—	34	37	52	—	266	59	67	1357	51	23843
368	Mabson	—	25	58	15	177	177	43	—	—	7	24	—	—	8	12	—	—	13	15	30	—	4153
369	Magnolia	8	14	102	12	318	250	50	—	—	11	84	—	—	11	—	—	—	24	—	176	—	7418
370	Skipperville	24	125	294	75	897	897	216	83	57	38	445	—	26	42	474	—	299	67	75	516	58	27046
371	Hurricane	10	54	125	32	385	385	93	36	49	16	475	—	108	18	111	10	128	29	32	1798	25	14831
372	Slocomb	37	194	456	116	1391	—	334	129	88	58	615	—	87	65	450	—	464	103	116	841	89	35937
373	Sylvan Grove	26	136	326	60	974	605	208	—	—	41	—	—	40	36	—	—	220	—	82	227	—	15669
374	Malvern	4	23	53	14	162	162	39	14	10	7	—	—	—	8	47	—	54	12	14	185	10	4416
375	Tabernacle	22	116	274	70	833	833	200	77	53	35	298	—	—	39	244	—	278	62	70	23	53	17975
376	Big Creek	8	24	102	34	776	318	66	—	22	14	—	—	—	17	226	—	108	—	25	314	29	16237
377	Taytor	—	38	90	—	270	—	—	—	—	—	—	—	—	13	—	—	—	—	—	5	—	6305
378	Webb	—	—	247	—	764	—	—	—	—	—	130	—	50	—	30	80	—	—	—	121	—	16862
379	Oak Grove	4	22	53	13	160	160	38	15	10	7	—	—	—	7	47	—	53	12	13	239	10	3135
380	Wesley Chapel	11	57	135	34	409	409	98	38	26	17	—	—	—	19	120	—	136	30	34	170	26	8622
381	Covenant	122	640	1491	384	4175	4593	1104	425	292	193	2225	30	314	213	1573	1020	1531	642	384	3053	295	245351
382	Elamville	—	—	66	—	203	—	—	—	—	—	—	—	—	—	—	—	—	—	—	30	—	4205
	TOTALS	2893	15599	39654	9123	126899	93293	24515	7171	6252	4330	42283	220	2477	5344	34061	1949	28109	7371	8680	80468	6291	3575768

DOTHAN TABLE 2 PART 1

Church	Paid On Principal And Interest	Paid On Building And Improvements	Current Expense Including Program	Current Expense Other Than Program	Benevolences Paid Directly	UMW Paid To Conf Treas	Salary Paid Pastor	Utilities Paid Pastor	Travel Paid Pastor	Pensions Apportioned	Pensions Paid	District Supt. Fund Apportioned	District Supt Fund Paid	Episcopal Fund Apportioned	Episcopal Fund Paid	Equitable Salary Fund Apportioned	Equitable Salary Fund Paid	Temporary Gen Aid Fund Apportioned	Temporary Gen Aid Fund Paid	Pension Crusade Fund Paid	Interdenominational Coop Fund Paid	General Admin. Paid
301 Abbeville	731	6442	17382	16255	185	1722	19400	3000	5870	4115	4147	1108	1108	289	289	269	269	46	—	48	—	—
302 Ariton	—	—	1225	1530	175	—	6000	1000	500	726	726	195	195	51	51	47	47	8	—	—	—	—
303 Pleasant Ridge	—	809	472	1050	2100	—	6000	1000	1100	564	564	152	152	40	40	37	18	6	—	—	—	36
304 Asbury	5000	1279	891	1412	—	—	2000	2600	800	428	428	115	115	30	30	28	28	5	3	—	3	6
305 Ashford	—	—	3304	17690	87	979	14500	3000	3295	2434	2434	655	655	171	171	159	159	27	13	100	—	31
306 Bethel	—	1942	2674	5821	3675	—	10000	2500	2500	1477	1477	398	398	104	104	97	97	17	17	—	—	46
309 Black	—	3357	7000	1186	—	—	3000	—	3000	488	488	131	131	34	34	32	32	6	6	—	—	15
310 Millville	—	—	104	71	—	—	500	200	300	137	137	37	37	10	10	9	9	2	—	—	—	4
311 Blackwoods	—	—	—	—	—	—	350	—	—	134	—	36	—	9	—	9	—	2	—	—	—	—
312 Kinsey	—	—	—	—	—	—	1200	600	600	213	213	57	57	15	15	14	14	2	2	—	3	7
313 Center Ridge	—	700	400	—	—	—	1900	1700	1800	235	233	63	63	17	17	15	15	3	3	—	3	7
314 Coffee Springs	6000	1518	2136	5164	776	146	2550	800	3000	568	568	153	153	40	40	37	37	6	6	—	7	18
315 Columbia	1107	8832	3098	3521	—	502	11000	720	720	1352	1352	364	364	95	95	88	88	15	—	—	—	—
316 Haleburg	—	12500	300	800	200	—	1400	1400	1400	336	336	91	91	24	24	22	22	4	4	—	3	10
317 Cottonwood	—	2494	2377	3629	332	374	15800	2000	2000	1566	1566	422	422	110	110	102	102	18	18	—	—	48
318 Rocky Creek	—	—	4780	—	100	—	2600	—	2600	809	809	218	218	57	57	53	53	9	—	—	—	25
319 Daleville	1951	5360	3344	6389	275	359	12200	1400	3600	1925	1925	518	518	135	135	126	126	22	22	95	23	59
320 Cloverdale	7076	23590	13184	20950	1152	764	16500	3453	4000	4429	4429	1192	1192	311	311	290	290	50	50	—	53	137
321 Curtis Memorial	13700	6000	7150	14125	375	900	16500	4000	4000	3155	3155	850	850	222	222	206	206	36	36	—	38	97
322 Dothan First	30913	7500	107725	194980	14672	—	69190	4680	4800	27931	27931	7520	7520	1964	1964	1826	1826	315	200	—	—	863
323 Highland Park	15813	4600	18000	12000	—	—	19420	1800	2500	3804	3804	1024	—	268	268	249	249	43	43	—	—	118
324 Lafayette Street	9000	18000	16000	78000	700	—	34280	5000	9000	10486	10486	2823	2823	737	737	686	686	118	110	—	—	143
325 Brown	—	3400	225	875	200	—	2000	400	300	257	257	69	69	18	18	17	17	3	—	—	—	—
326 Center	—	465	2775	3675	182	88	4400	1472	1200	1056	1047	284	282	74	74	69	68	12	—	—	—	16
327 Echo	—	4500	1100	1200	250	—	9000	1600	2000	1006	966	271	270	71	71	66	66	11	11	—	—	20
328 Wesley Chapel	—	—	284	775	—	—	2000	500	1500	448	448	121	121	31	31	29	29	5	—	—	—	—
329 Enterprise First	6615	13695	71140	58245	6747	1964	31191	4160	4004	10955	10955	2949	2949	770	770	716	716	124	124	—	—	338
330 Pleasant Ridge	—	1431	1298	1879	600	69	2400	2200	2400	956	956	257	257	67	67	63	63	11	11	—	12	15
331 Enterprise St Luke	9952	4678	19670	32321	893	1061	18250	4300	4300	6323	6323	1702	1702	445	445	413	413	71	71	—	—	195
332 Enterprise St Paul	4245	5745	4984	6491	—	300	10500	—	2500	1221	1221	329	329	86	86	80	80	14	14	—	15	38
333 Enterprise Wesley Chapel	—	8500	6500	14200	1500	—	12200	3000	3000	2219	2219	597	597	156	156	145	145	25	25	—	27	69
334 Geneva First	7791	58206	12936	14205	1764	1784	18300	3600	3600	3447	3447	928	928	242	242	225	225	39	39	—	42	107
335 Geneva Pleasant Ridge	—	682	1829	526	250	202	4122	—	—	407	407	110	110	29	29	27	27	5	5	—	5	13
336 Geneva West Side	—	—	11276	34052	—	—	16795	3455	4600	3688	3688	993	993	259	259	241	241	42	32	—	33	86
337 Grimes	—	650	760	440	250	—	3600	1800	1800	782	782	210	210	55	55	51	51	9	—	—	—	15
338 Hartford First	—	3132	22882	28267	—	13	17000	3000	5000	4861	4861	1309	1309	342	342	318	318	55	50	—	50	150
339 Hartford St Paul	—	—	492	1105	—	—	2700	900	1200	620	620	167	167	44	44	41	41	7	7	—	7	19
340 Ozark Tabernacle	—	—	—	—	—	—	500	200	500	166	336	45	94	12	24	11	25	2	2	—	2	6
341 Headland First	—	—	10001	48505	—	—	17000	3000	1525	5696	5696	1533	1533	401	401	372	372	64	64	—	69	176
342 Madrid	—	—	—	—	580	—	1200	—	—	179	179	48	48	13	13	12	12	2	—	—	—	—
343 St Mary	—	—	—	—	—	—	1800	—	—	192	192	52	52	13	13	13	13	2	—	—	—	—
344 Midland City	761	3858	1190	2472	300	317	8700	1350	1000	1019	1019	274	274	72	72	67	67	12	—	—	—	—
345 Mount Carmel	—	777	1570	3349	324	—	3840	1200	1200	660	653	178	176	46	46	43	43	7	—	—	—	—
346 Mt Hebron	—	5800	507	2496	955	—	4200	—	—	517	540	139	130	36	34	34	31	6	—	—	—	—
347 Mt Zion	—	400	325	1436	—	106	3600	—	—	545	545	147	147	38	38	36	36	6	6	—	7	17
348 Napier	—	1650	241	—	—	—	6480	1800	1800	813	813	219	219	57	57	53	53	9	9	—	10	25
349 New Brockton	—	3812	910	916	—	253	5600	2000	2000	704	528	189	142	49	37	46	34	8	—	—	—	—
350 Newton	2067	4742	1499	5729	715	809	12800	2500	2500	1643	1643	442	442	116	116	107	110	19	19	—	20	51
352 Old Tabernacle	—	—	—	—	—	—	7720	—	—	892	892	240	240	63	63	58	58	10	10	—	11	28
353 Ozark First	28440	44606	23573	37500	1450	1757	33875	8000	8000	7386	7386	1989	1989	519	519	483	483	83	83	—	89	228
354 Ozark Pleasant Hill	—	20000	3319	2500	1102	572	12000	3000	3000	1730	1730	466	466	122	122	113	113	20	20	—	21	53
355 Ozark Post Oak	—	5930	426	1600	394	—	2500	1500	1500	464	464	125	125	33	33	30	30	5	5	—	—	14
356 Westview Heights	2977	6157	2912	17033	881	1335	12228	2650	2650	2310	2310	622	622	162	162	151	151	26	26	—	28	71
357 Pinckard	1775	3755	931	1993	210	628	10300	3600	3600	1216	1216	327	327	86	86	80	80	14	—	—	—	38
358 Winslette Chapel	791	177	429	205	—	—	600	450	450	178	178	48	48	13	13	12	12	2	2	—	—	5
359 Piney Grove	—	3504	1197	5052	2337	50	10000	3805	2000	1568	1568	422	422	110	110	103	103	18	18	—	19	48
360 Whitaker	—	—	300	—	210	—	822	—	822	186	160	50	46	13	12	12	—	2	—	—	—	5
361 Pleasant Grove	—	715	379	1157	387	—	2250	600	1650	549	549	148	148	39	39	36	36	6	6	—	7	17
362 Pondtown	—	1944	1454	2929	48	284	10100	1800	2500	1419	1419	382	382	100	100	93	93	16	—	—	—	44
363 Providence	5723	467	848	2048	1231	—	5000	1000	1200	881	881	237	237	62	62	58	58	10	—	—	—	—
364 Enterprise Sardis	—	—	350	2665	200	117	3500	—	1500	646	646	174	174	45	45	42	42	7	—	—	—	—
365 Sardis	—	7638	3865	—	—	—	2000	1500	2500	756	756	203	203	53	53	49	—	9	—	49	—	—
366 Midway	—	—	877	—	47	—	400	400	400	197	—	53	—	14	—	13	—	2	—	—	—	—
367 Asbury	—	7896	1585	4161	—	232	3000	1050	850	963	963	259	259	68	68	63	63	11	11	—	—	30
368 Mabson	—	100	456	767	—	—	1650	250	200	214	214	58	58	15	15	14	14	2	2	—	—	—
369 Magnolia	1092	200	441	1555	—	310	1660	100	760	385	385	104	104	27	27	25	25	4	4	—	2	11
370 Skipperville	—	7740	1780	5353	—	203	4528	1050	1000	1084	1084	292	292	76	76	71	71	12	12	—	13	33
371 Hurricane	—	1500	521	1156	—	—	5466	475	1500	466	466	125	125	33	33	30	30	5	5	—	6	14
372 Slocomb	—	3174	1476	7497	—	694	11700	2600	2100	1682	1682	453	453	118	118	110	110	19	19	—	20	52
373 Sylvan Grove	2673	—	1056	1308	65	—	3755	1200	1900	1178	1178	317	317	83	83	77	77	13	—	—	14	36
374 Malvern	—	—	75	400	—	—	1800	600	600	195	195	53	53	14	14	13	13	2	2	—	2	6
375 Tabernacle	1120	2340	1053	400	244	100	4500	1000	3000	1008	1008	271	271	71	71	66	66	11	12	—	12	31
376 Big Creek	—	913	2200	1450	628	—	2300	3550	2550	938	938	253	253	66	66	61	61	11	8	—	5	8
377 Taylor	—	2060	136	504	—	—	1800	600	600	327	327	88	88	23	23	21	21	4	—	—	—	—
378 Webb	317	—	543	3139	—	827	5880	1800	2400	924	924	249	249	65	65	60	60	10	—	—	—	—
379 Oak Grove	—	—	1299	—	—	—	700	—	150	194	194	52	52	14	14	13	13	2	2	—	2	6
380 Wesley Chapel	—	1653	1917	811	—	—	1860	—	300	494	494	133	133	35	35	32	32	6	6	—	6	15
381 Covenant	79801	17165	33639	44670	1350	2053	27000	5046	6000	5048	5553	1359	1495	355	390	330	363	57	64	—	67	172
382 Elamville	—	34	197	537	206	—	1847	462	462	245	268	66	64	17	17	16	15	3	—	—	—	—
TOTALS	247431	370714	475174	796122	51304	21874	679209	131378	161458	153415	153577	41302	40307	10789	10798	10031	9962	1732	1338	292	756	3991

MARIANNA TABLE 2 PART 1

	Church	Paid On Principal And Interest	Paid On Building And Improvements	Current Expense Including Program	Current Expense Other Than Program	Benevolences Paid Directly	UMW Paid To Conf. Treas	Salary Paid Pastor	Utilities Paid Pastor	Travel Paid Pastor	Pensions Apportioned	Pensions Paid	District Supt. Fund Apportioned	District Supt. Fund Paid	Episcopal Fund Apportioned	Episcopal Fund Paid	Equitable Salary Fund Apportioned	Equitable Salary Fund Paid	Temporary Gen. Aid Fund Apportioned	Temporary Gen. Aid Fund Paid	Pension Crusade Fund Paid	Interdenominational Coop. Fund Paid	General Admin. Paid
401	Altha	—	200	260	1101	—	—	8000	1600	1800	871	871	235	235	61	61	57	57	10	—	—	—	—
402	Bascom	—	—	206	2113	—	—	3000	2000	2000	971	971	261	261	68	68	63	63	11	10	—	—	28
403	Blountstown	28410	12391	6692	16696	139	100	17200	3400	4240	3092	2000	833	—	217	217	202	202	35	—	125	—	—
404	Williams Memorial	4637	2082	884	16630	—	—	3000	1350	1350	1232	1232	332	332	87	87	81	81	14	14	—	—	38
405	Bonifay	—	9245	17178	40118	728	612	15200	4000	4800	4269	4269	1149	1149	300	300	279	279	48	48	—	52	132
406	Black Creek	2511	—	—	390	—	—	1000	250	250	103	103	28	28	7	7	7	7	1	1	—	—	—
407	Bruce	666	—	179	705	—	—	2712	550	550	349	349	94	94	25	25	23	23	4	4	—	4	11
408	Point Washington	—	7100	10886	—	—	—	5400	500	2600	593	593	160	160	42	42	39	39	7	7	—	7	18
409	Red Bay	—	1186	—	1734	970	—	2443	—	—	271	271	73	73	19	19	18	18	3	3	—	3	8
410	Center Ridge	—	800	700	1000	—	—	3520	825	1655	596	596	160	160	42	42	39	39	7	7	—	—	—
411	Darlington	—	—	178	200	—	—	2500	500	500	327	327	88	88	23	23	21	21	4	—	—	—	5
413	Piney Grove	—	—	—	99	—	—	133	34	133	47	47	13	13	3	3	3	3	1	1	—	—	1
414	Chipley First	—	24753	32273	33406	1821	1911	17930	4700	5500	4793	4793	1291	1291	337	337	313	313	54	54	—	—	148
415	Cottondale	—	—	776	556	—	—	6950	1455	2762	946	946	255	305	66	66	62	62	11	11	—	—	29
416	Cypress	—	210	219	2210	—	116	1100	1100	1100	386	386	104	104	27	27	25	25	4	—	—	—	12
417	Grand Ridge	888	389	374	920	—	—	4200	—	—	331	331	89	89	23	23	22	22	4	2	—	3	10
418	Alaqua	—	—	208	1333	600	—	2100	—	1200	411	411	111	111	29	29	27	27	5	5	—	5	9
419	Wesley Memorial Deluniak	—	—	—	600	—	—	1200	—	1200	362	362	97	96	25	25	24	24	4	4	—	4	11
420	Defuniak Springs First	831	11176	27202	41164	400	1800	17000	4000	5000	4449	4449	1198	1198	313	313	291	291	50	50	—	10	100
421	Freeport	3810	6107	3165	4841	250	—	10500	5000	5100	1683	1683	453	453	118	118	110	110	19	17	—	17	44
422	Portland	2500	—	1304	2951	1361	—	1772	949	1899	567	567	153	153	40	40	37	37	6	6	—	—	18
423	Campbellton	—	192	261	1525	130	—	1625	1625	1750	431	431	116	116	30	30	28	28	5	—	—	—	13
424	Galilee	—	650	1600	2000	200	80	6000	1900	2180	1011	511	272	272	71	71	66	66	11	—	—	—	—
425	Graceville	—	14107	4341	23628	—	2026	16400	4120	3000	3678	3678	990	990	259	259	240	240	42	42	—	44	114
426	Alford	—	—	110	380	—	—	2000	—	920	317	317	85	85	22	22	21	21	4	—	—	—	—
427	Green Hills	—	300	296	1168	—	43	1568	1200	1200	366	366	99	99	26	26	24	24	4	4	—	—	11
428	Kynesville	—	—	—	350	—	—	1680	—	—	202	148	54	36	14	9	13	9	2	2	—	—	5
429	Greenwood	—	—	145	2036	—	—	3062	2000	2000	991	991	267	267	70	70	65	65	11	11	—	12	31
430	Highlandview	—	645	1300	—	—	—	3600	—	—	444	100	119	100	31	20	29	10	5	—	—	—	10
431	Honeyville	—	7918	418	2530	—	—	8850	1180	1770	850	800	229	229	60	60	56	56	10	—	10	—	26
432	Lynn Haven	20717	1497	17000	32424	—	1233	18900	6107	3947	4630	4630	1247	1247	326	326	303	303	52	—	—	—	143
433	Friendship	—	272	—	382	—	—	800	300	400	181	181	49	49	13	13	12	12	2	—	—	—	—
434	Malone	9500	6038	1675	5660	—	48	7850	2500	4500	1338	1338	360	360	94	94	87	87	15	—	—	—	—
435	Marianna First	1660	12016	29738	61338	150	1745	41879	7078	5942	10122	10122	2725	2725	712	712	662	662	114	114	—	122	313
437	Grace	5898	1628	866	2026	—	—	9275	2000	2000	1329	775	358	209	93	54	87	51	15	—	—	—	24
438	Mt Zion	1964	300	350	1030	226	—	3000	1000	2000	441	341	119	119	31	31	29	29	5	—	—	—	51
439	New Hope	—	—	104	520	61	—	1200	800	1000	374	374	101	101	26	36	24	24	4	4	—	5	12
440	Otter Creek	—	—	289	1524	266	—	2100	—	—	223	223	60	60	16	16	15	15	3	3	—	3	7
441	Calloway PC	7154	3063	8739	9691	125	379	17663	2400	2000	2223	1853	598	498	156	130	145	121	25	15	—	—	58
442	Mexico Beach	—	468	2145	2545	—	—	4200	—	—	479	474	129	128	34	33	31	31	5	5	—	6	15
443	Panama City First	56811	11870	48551	74506	5640	2728	44133	8000	6600	16777	16777	4517	4517	1180	1180	1097	1097	189	182	—	—	497
444	Forest Park	9587	10578	10649	17480	70	395	24800	3300	4000	4596	4596	1237	1237	323	323	300	300	52	—	155	55	142
445	Highland Park PC	16065	4335	4713	11411	1347	390	15500	4000	2475	2436	2436	656	656	171	171	159	159	28	—	—	—	—
446	Parker	18139	3269	15260	18236	507	—	15600	2700	3300	3397	3397	915	915	239	239	222	222	38	12	—	—	24
447	St Andrew	4200	6287	19301	23275	281	2105	26775	5040	4914	6868	6868	1849	1849	483	483	449	449	78	25	—	—	75
448	St Mark	10675	500	5500	5600	70	—	13750	1200	1600	1580	1580	425	425	111	111	103	103	18	—	—	—	—
449	Trinity	7788	11913	5024	17172	1842	181	14500	5200	2500	2929	2929	788	788	206	206	191	191	33	10	—	10	50
450	Gulfview	—	24306	2259	2330	825	762	3600	3000	3000	1685	1685	454	454	119	119	110	110	19	19	—	20	52
451	Woodlawn	12734	12808	28607	26502	5698	719	18500	4350	5000	4007	4007	1079	1079	282	282	262	262	45	45	—	48	124
452	Pleasant Grove	—	2600	—	1305	—	—	2600	1200	1600	548	548	148	148	39	39	36	36	6	6	—	—	—
453	Ponce De Leon	18000	—	1437	2259	—	—	3150	—	—	533	533	144	144	37	—	35	—	6	6	—	—	—
454	Westville	—	—	279	922	252	—	2700	—	—	202	250	54	67	14	18	13	16	2	3	—	3	8
455	Cedar Grove	—	500	150	—	50	—	1100	—	1500	162	162	44	86	11	11	11	20	2	—	—	—	10
456	Poplar Head	—	1074	203	914	710	—	1400	800	800	379	379	102	102	27	27	25	25	4	—	—	—	—
457	Port St Joe	—	12835	11510	23967	1085	1073	20500	3500	3000	4452	4452	1199	1199	313	313	291	291	50	50	—	54	138
459	Salem	1270	350	10530	—	746	—	4500	—	—	730	730	197	197	51	51	48	48	8	8	—	—	23
460	Shady Grove	—	—	—	9850	—	—	3500	2800	300	718	—	193	—	51	—	47	—	8	—	—	—	—
461	Sneads	10172	1500	2500	5405	600	370	13300	2750	3400	1908	1908	514	514	134	134	125	125	22	10	—	5	15
462	Springfield	31199	84297	56227	29599	—	—	23400	3600	3600	6391	6394	1721	1721	449	449	418	418	72	72	—	77	197
463	Bethlehem	—	408	195	342	175	—	750	—	750	202	202	54	54	14	14	13	13	2	2	—	—	6
464	Orange Hill	—	778	273	1179	1169	—	3552	1440	2212	636	636	171	171	45	45	42	42	7	7	—	—	20
465	Springhill	—	780	280	590	—	—	4800	—	—	646	447	174	107	45	28	42	26	7	5	—	5	14
466	Venter Memorial	195	255	1005	2190	—	—	7480	1500	1500	1123	1123	302	302	79	79	73	73	13	—	49	—	—
467	Lakeview	—	360	95	829	—	190	1600	935	2325	360	360	97	97	25	25	24	24	4	4	—	—	11
468	Moss Hill	—	—	—	300	—	—	500	110	110	92	—	25	—	6	—	6	—	1	—	—	—	—
469	Vernon	1471	—	1228	1004	—	10	4460	1700	1940	770	770	207	207	54	54	50	50	9	—	—	—	—
470	Wausau	—	—	325	970	—	—	2475	—	2475	557	511	150	138	39	36	36	33	6	—	—	—	—
471	White Oak	—	—	—	216	—	—	480	—	—	79	—	21	—	6	—	5	—	1	—	—	—	—
472	Wewahitchka	5019	792	2193	7252	—	140	12305	3424	3603	2399	2399	646	646	169	169	157	157	27	27	—	28	74
473	Red Hill	—	945	444	630	—	—	1270	—	1270	182	182	49	49	13	13	12	12	2	2	—	2	6
474	Rock Hill	—	—	—	267	—	—	1375	—	—	85	85	23	23	6	6	6	6	1	—	—	—	3
475	Compass Lake	—	2001	100	500	25	—	2600	—	1300	—	150	—	42	—	20	—	15	—	2	—	2	7
	TOTALS	294471	320074	400899	606526	28519	19156	575467	126972	143322	123708	119706	33309	32017	8697	8529	8088	7920	1396	941	489	606	2951

MARIANNA TABLE 1

	Church	Total Members Last Year	Confession Of Faith	From Other UMC	From Other Denominations	Removed By CC Action	To Other UMC	To Other Denominations	Removed By Death	Total Members This Year	Average Atten. Sunday Service	Persons Baptized	Preparatory Members	Number On Constituency	Total Enrolled In Confirmation	Members United Methodist Men	Amount Paid UMM Projects	Members United Methodist Women	Paid UMW Local Projects	Education Leaders	Children All Classes	Youth All Classes	Adults All Classes	Total Sun. Sch. Membership	Average SS Attendance	Avg Atten On-Going Classes	Avg Atten Short Term Classes	Mem SS Joining Prot Of Faith	Value Of Land, Bldgs., Equip.	Value of Parsonage, Furniture	Value Of Other Assets	Indebtedness On Property	Other Debt Current Expenses
401	Altha	93	3	2	—	—	1	—	—	97	51	1	23	—	—	—	—	—	—	7	16	5	21	49	34	14	16	2	61500	2500	5000	—	—
402	Bascom	103	—	—	—	—	4	1	2	96	40	—	—	5	4	—	—	25	270	6	1	2	28	37	30	—	—	—	180000	53000	—	—	—
403	Blountstown	340	7	—	—	—	7	—	2	338	108	8	14	18	6	18	60	36	200	16	38	24	84	162	94	8	7	6	560000	100000	5000	13000	—
404	Wilhams Memorial	111	3	—	1	—	—	1	—	114	65	3	13	43	—	—	—	—	—	14	21	7	45	87	50	55	—	3	93000	—	—	—	—
405	Bonifay	400	13	10	2	12	2	3	6	402	168	11	35	44	4	—	—	31	—	25	42	33	80	180	90	8	55	12	640000	136500	27000	100000	—
406	Black Creek	20	1	—	—	—	—	—	1	20	4	—	—	—	—	—	—	—	—	—	—	—	—	—	—	—	—	—	15500	—	—	—	—
407	Bruce	59	2	—	—	—	—	—	1	60	35	2	3	—	—	—	—	—	—	3	2	2	20	27	13	8	—	1	63000	27000	—	—	—
408	Point Washington	50	1	—	—	—	1	—	1	49	46	—	3	8	—	—	—	—	—	5	—	3	19	27	9	6	—	—	88000	55000	—	—	—
409	Red Bay	34	—	2	—	2	1	—	1	32	70	—	—	—	—	—	—	—	—	3	2	2	24	31	24	15	—	—	42500	—	—	—	—
410	Center Ridge	85	—	—	—	—	—	1	3	81	55	—	—	—	—	—	—	—	—	6	9	4	20	39	28	—	—	—	80000	60000	—	—	—
411	Darlington	40	—	—	—	—	—	—	2	38	20	—	—	—	—	—	—	—	—	—	—	—	—	—	—	—	—	—	25000	—	—	—	—
413	Piney Grove	7	—	—	—	—	—	—	1	6	8	—	—	—	—	—	—	—	—	—	—	—	—	—	—	—	—	—	5000	—	—	—	—
414	Chipley First	399	10	3	—	12	2	1	3	394	202	8	81	—	—	45	1500	72	277	17	48	38	141	244	162	45	10	6	486722	89151	47159	—	—
415	Cottondale	89	2	—	5	—	—	—	1	95	45	4	—	5	—	—	261	17	227	5	8	—	16	29	30	12	—	2	104500	28500	—	—	1365
416	Cypress	41	—	—	2	—	—	—	—	43	21	1	2	—	—	—	—	8	150	3	2	3	12	20	14	10	—	—	50000	25000	—	—	—
417	Grand Ridge	34	—	—	—	—	—	—	—	34	30	—	—	—	—	—	—	9	—	5	4	5	14	28	26	7	—	—	65000	—	10000	810	—
418	Alaqua	44	—	—	1	—	—	—	—	45	25	—	—	—	—	—	—	—	—	4	2	3	6	15	12	—	—	—	44000	—	13000	—	—
419	Wesley Memorial Defuniak	42	—	—	—	—	2	—	3	37	8	—	—	—	—	—	—	—	—	2	—	—	2	4	4	4	—	—	20000	—	—	—	—
420	Defuniak Springs First	509	10	11	5	—	3	1	8	523	200	6	52	12	8	25	750	95	2138	26	58	14	140	238	160	40	221	5	815425	99750	177250	—	517
421	Freeport	201	2	3	5	—	4	1	4	202	108	5	22	—	10	—	—	—	—	10	35	25	37	107	85	35	15	3	124000	65000	24000	14400	—
422	Portland	67	—	—	—	—	—	—	—	67	43	—	1	2	—	—	—	8	250	4	10	3	10	27	20	—	—	—	71000	—	13000	—	1000
423	Campbellton	40	—	—	—	—	—	—	—	40	25	—	—	—	—	—	—	—	—	4	7	2	12	25	22	7	—	—	85000	—	—	—	—
424	Galilee	124	—	4	—	—	—	—	—	128	56	—	14	6	6	12	500	17	114	6	16	8	28	58	42	6	12	—	100000	32000	900	—	—
425	Graceville	387	4	—	—	—	3	—	5	383	117	7	45	30	5	37	600	85	787	16	38	21	105	180	93	30	80	4	875000	90000	3000	—	—
426	Alford	30	2	1	4	—	—	5	1	31	—	—	2	—	—	—	—	—	—	—	—	—	—	—	—	—	—	—	87500	—	6000	—	—
427	Green Hills	33	1	2	1	—	1	—	2	34	25	—	—	23	—	—	—	6	93	3	5	3	8	19	12	—	—	—	60000	—	—	—	—
428	Kynesville	14	—	2	—	—	—	—	—	16	20	—	—	1	—	—	—	—	—	—	—	—	—	—	—	—	—	—	90000	—	5000	—	—
429	Greenwood	114	2	4	—	—	—	—	1	119	39	—	—	4	—	—	—	12	140	8	3	2	22	35	28	—	—	—	170000	55000	—	—	—
430	Highlandview	48	—	4	1	—	—	—	—	53	21	—	—	—	—	—	—	—	—	—	—	—	—	—	—	—	—	—	37000	—	—	—	3500
431	Honeyville	91	—	2	1	—	—	—	4	90	45	—	20	—	—	—	—	—	—	7	20	4	19	50	45	15	47	—	103000	42000	—	—	—
432	Lynn Haven	443	11	11	11	—	23	3	3	447	221	—	37	40	11	25	1038	52	367	13	34	35	116	198	129	10	23	11	782500	97100	40000	118641	—
433	Friendship	24	—	—	—	—	—	—	—	24	15	—	—	—	—	—	—	—	—	—	—	—	—	—	—	—	—	—	14500	—	—	—	—
434	Malone	81	1	1	4	—	2	—	1	84	50	—	8	—	6	—	—	8	150	11	4	8	47	70	40	12	—	—	135000	58000	—	2737	—
435	Marianna First	871	16	10	8	—	16	9	19	861	326	16	103	34	11	38	2100	119	914	32	110	53	247	442	232	95	86	11	1628000	105000	110000	3000	—
437	Grace	130	—	1	—	40	3	5	2	81	36	2	—	—	—	12	—	11	—	3	2	4	18	27	15	12	—	—	180000	54400	5000	30524	—
438	Mt Zion	34	2	—	4	—	—	1	1	38	32	2	3	—	—	—	—	—	—	5	9	4	23	41	22	10	25	2	67000	27500	680	4091	—
439	New Hope	58	—	—	6	—	—	—	—	64	20	—	—	—	—	—	—	—	—	4	2	—	10	16	9	7	—	—	62500	23000	—	—	—
440	Otter Creek	33	1	—	—	—	—	—	1	33	—	—	1	—	—	—	—	—	—	4	—	2	20	26	25	15	—	—	50000	—	—	—	—
441	Calloway PC	242	6	8	4	27	13	10	—	210	105	2	29	35	4	—	—	20	224	13	17	12	37	79	63	29	44	3	500000	75000	100	56658	—
442	Mexico Beach	56	2	—	1	—	4	7	3	45	40	2	4	—	4	10	351	14	652	5	9	11	16	41	22	—	—	1	100000	47000	—	—	—
443	Panama City First	2541	33	38	24	2	46	16	18	2554	656	23	217	77	17	—	—	156	280	35	198	66	445	744	375	73	70	22	2740000	190000	141628	204873	—
444	Forest Park	697	9	35	10	1	14	3	3	730	245	11	76	90	9	30	391	12	980	30	41	31	125	227	136	56	15	9	600000	110000	—	57880	—
445	Highland Park PC	208	5	9	2	—	—	—	2	222	103	6	17	30	5	6	1187	16	68	13	46	15	44	118	71	21	—	5	478000	65500	17785	114170	—
446	Parker	335	6	18	6	16	16	7	3	323	154	5	17	34	6	16	485	18	695	15	43	17	68	143	85	20	25	4	621052	91612	2274	155300	—
447	St Andrew	939	12	13	3	22	16	2	9	918	257	33	94	33	12	30	200	90	1425	30	82	61	128	301	167	53	67	7	400000	90000	8000	9000	—
448	St Mark	146	11	5	9	—	5	5	1	160	80	14	16	15	7	—	—	—	—	12	22	3	38	75	35	12	8	—	386000	61000	—	87800	—
449	Trinity	259	3	—	1	—	5	4	3	251	91	5	17	—	3	25	1642	10	390	19	26	6	99	150	77	12	6	—	272000	57000	32000	9863	—
450	Gulfview	175	2	16	8	3	8	—	4	186	172	3	12	8	12	—	—	40	154	9	11	6	47	73	58	21	17	2	366000	—	25000	—	—
451	Woodlawn	375	1	21	5	—	4	2	8	388	250	9	51	90	—	—	—	31	100	21	63	17	113	214	90	35	20	—	675000	128000	7910	31234	4337
452	Pleasant Grove	63	1	2	1	—	—	—	—	67	46	1	5	—	—	—	—	—	—	9	5	5	30	49	—	—	—	—	58000	33200	—	—	—
453	Ponce de Leon	43	1	4	1	—	—	—	1	48	20	1	—	—	—	—	—	—	—	3	4	2	18	27	18	10	—	—	70000	—	—	6900	—
454	Westville	36	2	—	—	1	—	—	1	36	61	1	—	—	—	—	—	—	—	5	2	18	25	50	45	25	15	—	50000	3000	—	—	—
455	Cedar Grove	23	—	—	—	3	2	3	2	13	13	—	4	3	—	—	—	—	—	2	4	2	6	14	10	10	10	—	36000	—	—	—	—
456	Poplar Head	55	1	—	1	—	—	—	1	56	30	—	—	—	—	—	—	—	—	5	4	4	28	41	20	—	—	—	30500	—	—	—	—
457	Port St Joe	430	14	17	6	41	13	—	—	413	171	8	56	—	1	42	220	52	55	12	26	12	101	151	82	50	47	2	750000	110000	25786	—	—
459	Salem	99	—	—	—	—	2	—	1	96	—	—	—	—	55	—	—	—	—	6	5	10	30	51	48	55	—	—	150000	55000	—	1550	—
460	Shady Grove	27	—	—	—	16	—	—	—	11	30	—	12	4	—	—	—	—	—	5	13	4	31	53	22	10	—	—	70000	12000	—	—	—
461	Sneads	261	4	4	5	—	10	39	2	223	103	1	17	20	7	25	500	36	2500	17	46	20	68	151	76	20	18	3	370000	88000	19000	71000	—
462	Springfield	508	44	5	23	4	1	5	—	570	481	56	119	—	—	—	—	—	—	25	150	45	50	270	233	15	35	—	700000	—	30000	196000	—
463	Bethlehem	25	—	2	—	—	—	4	1	22	25	—	—	—	—	—	—	—	—	3	2	4	8	17	12	6	—	—	45000	—	—	—	—
464	Orange Hill	48	—	—	—	—	—	—	—	48	30	—	14	—	—	—	—	—	—	4	5	2	20	31	25	10	8	—	80000	—	5000	—	—
465	Springhill	73	2	—	2	—	—	2	5	70	42	2	—	—	—	—	—	—	—	9	—	—	48	57	47	—	—	—	62000	—	—	—	—
466	Venter Memorial	102	5	2	1	—	3	—	2	105	64	6	16	25	—	—	—	12	58	8	13	15	20	56	31	—	—	—	141000	81000	—	3705	—
467	Lakeview	31	—	—	—	—	—	—	3	28	—	—	—	—	—	—	—	10	—	3	—	—	20	23	16	—	—	—	75000	—	—	—	—
468	Moss Hill	14	—	2	2	—	—	—	—	18	—	—	—	—	—	—	—	—	—	—	—	—	—	—	—	—	—	—	7500	—	41470	—	—
469	Vernon	57	—	—	—	—	—	—	1	56	—	—	—	—	—	—	—	8	—	5	—	2	30	37	25	15	—	—	66000	54000	33000	—	—
470	Wausau	72	—	1	—	—	—	—	2	71	30	1	6	18	4	—	—	—	—	3	12	3	26	44	16	—	—	—	85000	35000	—	—	—
471	White Oak	16	—	2	—	—	—	—	1	17	—	—	—	—	—	—	—	—	—	—	—	—	—	—	—	—	—	—	8500	—	—	—	—
472	Wewahitchka	239	1	4	1	—	—	—	1	244	100	1	33	20	4	—	—	23	145	10	22	25	37	94	51	15	—	1	358000	71500	12500	10862	—
473	Red Hill	24	—	—	2	—	1	—	—	25	—	—	—	—	—	—	—	—	—	—	—	—	—	—	—	—	—	—	56000	—	1808	—	—
474	Rock Hill	8	—	—	—	—	—	—	2	6	20	—	—	24	—	—	—	—	—	—	—	—	—	—	—	—	—	—	18000	—	—	—	—
475	Compass Lake	—	5	6	5	—	—	—	—	16	25	—	—	—	—	—	—	—	—	2	—	—	10	12	8	—	—	—	90000	—	5000	—	—
	TOTALS	13550	264	287	184	202	238	141	159	13545	5844	267	1314	801	221	396	11785	1159	13803	615	1419	737	3160	5931	3563	1059	1002	127	18675699	2783213	900250	1303998	10719

MOBILE TABLE 1

Church	Total Members Last Year	Confession Of Faith	From Other UMC	From Other Denominations	Removed By CC Action	To Other UMC	To Other Denominations	Removed By Death	Total Members This Year	Average Atten Sunday Service	Persons Baptized	Preparatory Members	Number On Constituency	Total Enrolled In Confirmation	Members United Methodist Men	Amount Paid UMM Projects	Members United Methodist Women	Paid UMW Local Projects	Education Leaders	Children All Classes	Youth All Classes	Adults All Classes	Total Sun Sch Membership	Average SS Attendance	Avg Atten On-Going Classes	Avg Atten. Short Term Classes	Mem SS Joining Prof Of Faith	Value Of Land, Bldgs., Equip	Value of Parsonage, Furniture	Value Of Other Assets	Indebtedness On Property	Other Debt Current Expenses
501 Aldersgate	151	—	—	—	—	—	—	3	148	100	9	40	—	—	—	—	—	—	10	30	40	50	130	50	—	—	—	250000	9000	85000	—	—
502 Bayou La Batre	365	18	3	3	2	4	4	8	371	140	17	45	—	10	—	—	32	459	17	70	27	100	214	110	60	100	12	975000	90000	32600	416275	4885
503 Calvert	48	—	—	—	—	—	—	1	47	20	—	2	—	—	—	—	—	—	3	3	—	7	13	7	—	—	—	40000	25000	12000	—	—
504 McIntosh	115	4	—	—	—	—	2	2	115	50	4	5	—	4	—	—	16	1644	6	5	10	10	31	17	—	—	—	75000	—	12000	—	—
505 Chalker Memorial	100	1	5	—	—	2	—	—	104	50	3	—	—	—	12	450	7	273	7	10	9	16	42	35	14	14	1	55000	44000	—	10500	—
506 Chatom	117	1	2	—	—	5	1	2	112	68	4	8	30	—	—	—	15	1395	6	10	8	28	52	32	25	20	—	63000	52000	2500	23000	—
507 Chunchula	43	—	—	—	—	2	—	2	39	34	—	—	—	—	—	—	—	—	3	7	4	8	22	10	—	—	—	50000	30000	4000	—	—
508 Citronelle	247	4	—	2	—	3	1	3	246	85	4	23	—	4	—	—	15	25	9	26	19	36	90	60	12	60	3	290000	80000	5000	—	—
509 Coden	166	1	2	1	—	3	3	—	164	79	1	69	14	—	—	—	—	—	17	48	21	39	125	106	8	—	—	112350	25300	—	1410	—
510 Zirlott Road	85	4	—	—	—	—	—	—	89	80	2	14	23	4	—	—	—	—	7	21	16	5	49	39	18	—	—	199000	—	2690	—	—
511 Creola	159	2	6	4	—	1	—	4	166	92	4	25	15	—	—	—	—	—	8	25	25	50	108	65	32	58	2	199400	59000	—	—	—
512 Georgetown	111	2	2	6	—	1	—	4	116	50	—	—	—	—	—	—	—	—	4	18	5	12	39	—	8	—	2	80000	—	—	—	—
513 Dauphin Island	95	3	4	2	7	3	—	2	92	48	2	12	—	3	—	—	17	764	8	22	3	5	38	21	—	42	2	55500	—	10982	—	—
514 Deer Park	65	9	1	3	—	—	—	2	76	40	19	9	7	—	—	—	—	—	6	12	10	25	53	21	—	—	2	25300	—	—	—	—
515 Epworth	30	4	—	—	—	—	—	—	34	28	2	—	—	4	—	—	—	—	5	6	6	17	34	24	—	25	4	30000	3000	—	—	—
516 Fruitdale	23	—	—	—	—	—	—	—	23	20	—	2	—	—	—	—	—	—	4	2	—	12	18	12	—	—	—	24000	3000	—	—	—
517 Grand Bay	495	5	7	—	—	11	1	—	495	175	6	22	—	6	—	—	67	1981	18	73	56	89	236	115	30	—	2	550420	79000	—	—	—
518 Irvington	52	1	3	4	—	2	1	—	57	25	1	1	63	—	—	—	—	—	4	12	2	6	24	12	—	—	—	215700	65400	—	—	—
519 Barlow	123	—	—	—	—	1	—	1	121	49	—	2	—	—	15	—	—	—	12	18	14	32	76	52	14	—	—	60000	—	21000	—	—
520 Millry	78	—	—	—	16	—	—	2	60	25	1	8	5	—	—	—	—	—	4	7	—	18	29	20	—	17	—	108000	60000	1200	20050	—
521 Minerva Memorial	66	—	—	—	—	1	—	—	65	48	1	6	—	6	12	—	10	—	10	18	12	27	67	48	18	—	—	60000	—	6200	—	—
522 Mt. Carmel	102	—	—	—	—	—	1	1	100	45	—	—	—	—	—	—	—	—	10	18	10	27	65	45	18	—	—	60000	—	21000	—	—
523 Ashland Place	875	16	26	22	3	18	4	—	914	346	27	175	75	15	13	207	52	368	52	176	71	128	427	181	—	—	11	1359340	106800	227854	276606	—
524 St. Paul	155	1	2	2	1	12	7	6	134	60	1	25	10	—	—	—	20	334	10	14	8	24	56	40	—	—	—	677440	77000	896	—	—
525 Chickasaw	657	5	9	5	—	2	—	10	664	206	4	74	11	10	23	600	96	548	36	61	19	124	240	145	30	20	5	1056479	80000	39600	240110	1039
526 Crawford Chapel	464	3	10	3	—	10	—	4	466	182	4	34	50	19	12	250	10	300	19	37	29	70	155	98	40	19	13	485000	85000	2926	146989	—
527 Dauphin Way	2561	21	42	24	1	49	6	30	2562	560	38	304	75	17	—	—	174	3060	137	236	167	230	770	300	368	1176	20	7902940	232000	473961	305572	—
528 Forest Hill	1000	8	12	5	3	19	3	3	997	276	18	82	28	8	26	2127	80	262	52	99	69	214	434	197	25	188	16	1034200	75415	29341	84008	—
529 Fulton Heights	347	12	6	25	4	7	2	7	370	117	16	56	11	—	15	300	44	150	25	57	24	60	166	66	40	25	4	262000	45000	35000	2000	—
530 Government Street	334	3	3	6	—	5	1	4	336	105	5	15	25	—	—	—	52	165	15	18	8	130	171	85	60	35	1	1015000	100000	25502	—	—
531 Grace	171	7	11	4	—	24	—	1	168	91	4	42	21	2	12	315	21	330	14	30	9	51	104	57	15	12	6	197500	65750	13361	33000	—
532 Kingswood	914	19	40	18	4	25	3	7	952	345	14	155	90	11	23	720	70	1427	40	92	50	192	374	200	—	—	20	775000	70000	—	314583	—
534 Pleasant Valley	430	24	13	3	1	1	5	4	459	180	14	26	10	6	20	700	51	535	15	25	24	104	168	95	—	—	6	480000	62000	30000	5000	—
535 Sage Avenue	552	30	15	11	—	21	9	6	572	153	24	81	—	—	—	—	26	154	12	11	9	60	92	64	10	15	—	934800	66000	—	62770	—
536 St. Francis Street	248	6	5	—	6	5	3	7	238	110	1	13	19	—	—	—	32	100	14	22	12	53	101	65	20	25	1	1500000	95000	214000	—	—
537 St. John	362	1	9	1	3	12	4	2	352	195	8	64	75	1	20	1200	48	500	26	39	23	97	185	113	90	185	1	613000	90000	—	164877	—
538 St. Mark	1000	25	34	26	—	21	3	6	1055	343	25	124	25	20	—	—	88	760	31	89	45	170	335	202	30	30	11	1040000	70000	—	506000	—
539 Fowl River	76	—	1	—	—	—	—	—	77	32	—	9	14	—	—	—	10	—	3	7	—	8	18	9	6	8	—	183800	85000	4257	—	—
540 South Brookley	452	5	9	8	2	9	5	3	455	178	5	19	66	5	—	—	47	1147	12	64	21	62	159	101	42	24	3	478000	121000	—	42000	—
541 Springhill Avenue	931	16	18	15	—	16	4	10	950	197	9	80	—	12	—	—	98	2037	29	64	14	185	292	118	124	92	12	2343350	120150	23863	172000	2220
542 Warren Street	446	4	—	2	—	—	—	5	447	150	7	71	—	5	35	1500	40	—	13	75	23	30	141	90	12	12	—	1000000	50000	—	—	—
543 Theodore First	199	21	—	—	—	4	4	2	210	115	19	95	—	21	—	—	17	—	9	45	20	15	89	64	8	8	—	502000	—	5000	1200	—
544 Wesley Chapel	168	7	—	—	—	—	—	1	174	65	7	20	—	4	—	—	—	—	8	18	7	15	48	35	5	30	—	600000	40000	10000	—	3918
545 West Side	452	2	8	2	—	12	1	3	448	82	—	2	22	—	22	1390	43	1705	18	12	5	81	116	58	12	20	—	355000	58000	3885	7139	—
546 Mt. Vernon	224	8	—	2	—	—	—	1	233	85	7	14	—	—	—	—	18	800	8	40	19	35	102	50	10	6	—	207500	65000	—	10000	—
547 Ebenezer	103	2	—	1	—	—	—	—	106	60	1	10	—	—	—	—	12	—	11	12	1	35	59	32	22	—	—	136800	70000	15000	—	—
548 Pine Grove	161	—	1	2	—	—	1	—	163	65	3	23	—	—	—	—	16	507	15	30	17	54	116	60	25	—	—	192000	33000	—	14999	—
549 Eight Mile	232	3	3	1	—	2	1	3	233	75	3	45	42	—	12	135	23	345	12	22	10	54	98	55	27	12	1	557500	87300	5502	10235	—
550 Prichard First	124	3	—	2	—	5	1	1	122	44	2	2	128	—	16	181	22	412	6	3	1	20	30	23	—	—	—	450000	4000	27000	—	—
552 Hubbard Memorial	41	—	—	4	—	1	—	—	44	25	—	5	—	—	—	—	16	150	6	—	2	25	33	21	—	15	—	70000	23000	5000	—	—
553 Whistler	143	—	—	—	1	2	1	2	137	45	—	10	10	—	10	50	20	834	5	2	6	15	28	20	—	12	—	146000	27000	374600	—	—
554 Midway	57	—	—	—	—	—	—	—	57	30	—	5	—	—	—	—	—	—	6	12	8	28	54	32	15	—	—	50000	—	—	—	—
555 New Hope	15	—	—	—	—	—	—	1	14	10	—	—	—	—	—	—	—	—	—	—	—	—	—	—	—	—	—	10000	—	1200	—	—
556 St. Stephens	69	—	—	—	—	—	—	2	67	30	—	20	3	—	—	—	—	—	6	14	4	12	36	25	10	—	—	58700	30000	—	690	300
557 Saraland	612	2	15	8	8	13	11	3	602	180	6	58	38	—	17	589	37	1764	26	61	31	79	197	132	65	118	—	1275000	60000	15000	180388	300
558 Satsuma	491	10	13	18	—	17	3	2	510	210	10	58	50	—	—	—	45	1267	23	51	30	113	217	140	70	125	6	524550	60550	8175	25844	—
559 Bethel	79	2	—	2	—	3	—	1	79	36	1	9	—	—	—	—	—	—	4	10	4	10	28	16	8	8	—	30000	4000	2000	—	—
560 Sims Chapel	43	7	—	1	—	—	2	4	45	40	7	1	2	5	—	—	—	—	6	20	10	24	60	40	—	—	—	23000	—	—	—	—
561 Sunflower	68	3	1	—	—	2	—	2	68	30	—	2	—	—	—	—	—	—	4	6	5	15	30	20	—	—	—	149000	38000	—	3500	—
562 Theodore	384	18	14	2	—	5	—	3	410	170	18	77	111	14	20	2757	44	1401	23	66	40	64	193	86	158	243	11	445000	98000	35291	62417	—
563 Tanner Williams	132	4	1	2	1	2	1	2	133	98	2	25	27	7	—	—	18	1000	9	22	16	45	92	60	—	—	2	300000	98000	5800	7800	—
564 Wilmer	165	5	2	—	1	4	9	—	158	110	6	29	—	3	25	—	25	1762	20	48	16	64	148	87	12	9	5	381220	25000	—	—	—
565 Christ Church	832	77	58	49	3	34	16	3	960	655	42	202	154	12	—	1815	29	150	103	289	130	275	797	308	75	65	33	1247000	65000	34045	398855	—
566 Trinity	48	5	13	13	2	2	2	—	73	60	5	17	61	11	14	524	—	—	9	24	12	20	65	40	14	30	5	151400	—	13221	18627	—
TOTALS	19653	444	429	314	69	403	126	188	20054	7497	443	2471	1410	249	374	15310	1623	30815	1070	2484	1316	3709	8579	4531	1705	2903	223	34777189	3206665	1897452	3568444	12662

Church	SEJ Adm Fund Paid	Conference Adm Fund Paid	District Funds Paid	Blue Lake Operation Paid	World Service Conf Bene Apportioned	World Service Conf Bene Paid	Ministerial Education Paid	Black Colleges Paid	Missional Priority Paid	Maint & Amort Paid	General Advance Paid	Youth Service Fund Paid	Special Day Offerings	Claimants Homes Paid	Conference Advance Paid	Ten Dollar Club	Huntingdon-Bham Southern Paid	Scholarships Paid	Wesley Foundations Paid	Health And Welfare Paid	Junaluska Development Paid	Grand Total Paid
501 Aldersgate	—	45	—	—	563	412	58	—	—	109	188	—	48	52	—	—	—	—	48	—	—	22115
502 Bayou La Batre	—	—	—	—	4102	—	—	—	—	—	89	—	435	—	—	—	—	—	—	2418	—	143919
503 Calvert	14	72	192	43	437	300	111	46	33	22	—	—	45	19	—	—	172	38	43	195	33	12282
504 McIntosh	15	45	380	78	937	219	225	—	40	33	—	—	—	44	—	—	225	40	65	160	60	20683
505 Chalker Memorial	—	139	438	40	996	500	200	—	—	42	450	—	—	46	250	—	—	—	—	1172	—	25056
506 Chatom	—	171	539	—	1227	613	295	—	—	—	—	25	—	—	—	—	—	—	—	715	—	32416
507 Chunchula	6	28	177	—	401	201	48	—	13	9	—	—	—	10	—	—	—	—	17	193	13	6835
508 Citronelle	66	346	1091	208	2482	2482	597	229	157	104	132	5	71	115	25	—	827	185	208	687	159	54218
509 Coden	39	204	645	122	1460	1460	351	135	93	61	371	—	132	68	10	—	487	109	122	1041	94	43640
510 Zirtott Road	18	95	300	57	679	679	163	—	43	28	—	—	53	32	—	—	227	51	57	513	44	25082
511 Creola	40	210	663	126	1506	1506	362	139	96	63	911	—	—	70	25	—	502	112	126	1242	97	74017
512 Georgetown	17	90	284	54	642	—	154	—	41	27	—	—	—	30	—	—	—	—	54	238	—	13214
513 Dauphin Island	21	113	355	68	807	807	194	75	51	34	455	—	138	38	116	—	269	60	68	1108	52	22108
514 Deer Park	8	65	90	30	318	25	—	—	—	10	—	—	—	13	—	—	—	—	—	28	—	5900
515 Epworth	—	—	51	—	218	338	—	—	15	—	56	—	—	—	—	—	—	—	—	50	—	6383
516 Fruitdale	5	24	74	14	170	170	—	16	11	7	141	—	—	8	50	—	57	13	14	175	11	5917
517 Grand Bay	92	482	1526	305	3454	3600	830	—	219	131	1193	—	46	145	105	—	1152	—	289	821	222	130476
518 Irvington	—	—	—	—	593	—	—	—	—	—	118	—	—	—	—	—	—	—	—	161	—	17300
519 Barlow	—	84	294	50	663	270	143	—	—	—	—	—	—	28	—	—	—	—	—	222	—	13704
520 Millry	11	57	179	34	405	405	97	37	26	17	150	—	—	19	—	—	135	30	34	111	26	33666
521 Minerva Memorial	9	46	146	—	329	329	—	—	—	—	50	—	—	—	—	—	—	—	—	193	21	4853
522 Mt Carmel	—	—	—	—	589	—	—	—	—	—	—	—	—	—	—	—	—	—	—	210	—	9361
523 Ashland Place	97	111	636	90	7275	4830	263	101	69	45	512	170	—	101	—	—	363	150	90	3753	70	265479
524 St Paul	68	356	364	—	2553	—	—	—	—	—	334	—	—	—	—	—	—	—	—	250	—	44329
525 Chickasaw	141	738	2336	—	5292	700	—	—	—	—	2349	—	—	—	838	—	—	—	—	2694	—	140551
526 Crawford Chapel	98	189	1592	150	3712	1000	400	—	150	154	700	—	—	171	—	—	600	273	308	744	100	108411
527 Dauphin Way	751	3932	12396	2359	28185	28185	6776	2606	1787	1179	9506	—	—	1311	4400	100	9399	2597	2359	38532	1809	815849
528 Forest Hill	206	1076	3405	646	7715	7715	1000	—	489	323	1800	51	222	259	7061	210	1000	574	646	1878	—	227636
529 Fulton Heights	—	—	239	—	2710	—	48	—	—	—	—	—	—	—	75	—	—	—	—	328	—	66893
530 Government Street	—	—	—	—	3386	—	—	—	—	—	523	—	—	—	—	—	—	—	—	35	—	89020
531 Grace	12	55	728	33	1527	424	95	21	25	17	—	—	—	18	—	—	132	21	33	448	25	53197
532 Kingswood	8	111	3607	60	8190	8190	190	75	51	34	576	—	314	60	800	10	135	61	68	3824	53	220896
534 Pleasant Valley	105	550	1288	284	3943	3200	421	145	215	126	356	—	—	126	1450	—	600	—	236	1493	—	89412
535 Sage Avenue	—	379	1207	227	2715	2715	—	—	—	—	—	—	—	126	—	—	—	—	227	151	—	65384
536 St. Francis Street	99	520	1638	210	3729	3275	240	90	170	85	667	—	165	173	50	40	50	—	260	609	85	114572
537 St John	75	200	318	266	3451	3451	150	—	219	—	209	—	2	118	300	25	—	—	110	1510	—	120501
538 St. Mark	180	942	2984	565	6753	6753	1623	624	428	283	2297	—	32	314	2000	—	2252	502	565	2133	433	242550
539 Fowl River	18	96	301	57	683	683	164	63	43	29	—	—	65	32	—	—	228	51	57	91	44	15011
540 South Brookley	113	594	1875	356	4255	4255	1023	393	270	178	246	20	434	198	1123	—	1419	317	356	1538	273	110718
541 Springhill Avenue	75	415	2576	100	8060	5634	1280	50	150	125	2276	—	432	222	865	—	100	50	100	2875	100	195069
542 Warren Street	57	297	744	178	2127	2127	511	197	135	89	385	70	285	99	25	—	200	158	100	109	136	38003
543 Theodore First	21	50	130	—	789	—	71	62	—	—	—	—	15	—	—	—	—	—	—	—	—	20109
544 Wesley Chapel	21	25	—	—	793	—	—	—	—	—	150	—	—	—	—	—	—	—	—	—	—	19650
545 West Side	86	451	1430	135	3231	1616	389	150	103	68	787	—	98	75	25	—	539	120	135	1041	104	77033
546 Mt. Vernon	—	266	844	160	1909	1909	459	—	—	—	825	—	—	89	—	—	—	142	160	153	—	64440
547 Ebenezer	27	143	453	86	1028	1028	124	—	—	22	148	—	—	48	10	—	—	76	86	544	—	28069
548 Pine Grove	14	190	601	114	1361	505	327	48	33	57	106	—	57	63	—	10	169	38	43	496	33	49290
549 Eight Mile	19	100	348	60	1800	1801	173	66	46	30	295	—	57	34	30	—	110	54	60	580	46	54353
550 Prichard First	—	318	215	150	2279	500	—	—	—	—	251	—	—	—	—	—	—	—	—	1006	100	34151
552 Hubbard Memorial	8	41	129	24	291	291	70	27	18	12	75	—	—	14	—	—	97	22	24	203	19	5713
553 Whistler	—	216	681	—	1547	10	—	—	98	—	314	—	29	—	160	—	—	—	—	276	—	30498
554 Midway	12	63	199	38	452	452	109	—	29	19	—	—	—	21	—	—	151	34	38	133	29	12990
555 New Hope	2	12	40	7	88	88	21	8	6	4	—	—	—	4	—	—	30	7	7	2	6	1788
556 St. Stephens	—	—	443	—	1008	500	242	—	—	—	—	—	—	—	—	—	—	—	—	149	—	18616
557 Saraland	—	—	—	—	4843	705	—	—	—	—	2666	—	16	—	890	—	—	—	—	1215	—	154147
558 Satsuma	—	—	1854	—	4207	2000	—	—	—	—	—	—	—	—	—	—	—	—	—	2068	—	105737
559 Bethel	—	—	206	—	464	—	—	—	—	—	—	—	—	22	—	—	—	—	—	18	—	10847
560 Sims Chapel	—	20	123	—	288	75	35	—	—	—	26	—	—	13	—	—	—	—	—	243	—	10647
561 Sunflower	—	48	197	—	342	171	41	—	—	—	45	—	—	16	—	—	—	—	—	147	—	12967
562 Theodore	89	467	1476	280	3349	3349	805	310	212	140	1817	—	296	156	870	10	1117	249	280	1491	215	91097
563 Tanner Williams	40	211	665	127	1512	1512	364	140	96	63	1756	—	75	70	50	—	504	112	127	871	97	50755
564 Wilmer	37	195	617	117	1401	1401	337	130	89	59	687	—	—	65	25	—	467	104	117	521	90	40339
565 Christ Church	—	—	—	—	5623	2946	—	—	—	—	331	—	634	—	—	20	—	—	—	1911	—	286307
566 Trinity	10	48	148	29	—	344	83	32	22	15	1796	—	73	16	600	—	115	26	29	385	22	24135
TOTALS	2850	15741	56457	8137	167844	118656	21662	6015	5791	3853	39115	341	4269	4771	22228	425	23830	6376	7766	88101	4721	4950304

	Church	Paid On Principal And Interest	Paid On Building And Improvements	Current Expense Including Program	Current Expense Other Than Program	Benevolences Paid Directly	UMW Paid To Conf Treas.	Salary Paid Pastor	Utilities Paid Pastor	Travel Paid Pastor	Pensions Apportioned	Pensions Paid	District Supt Fund Apportioned	District Supt Fund Paid	Episcopal Fund Apportioned	Episcopal Fund Paid	Equitable Salary Fund Apportioned	Equitable Salary Fund Paid	Temporary Gen Aid Fund Apportioned	Temporary Gen Aid Fund Paid	Pension Crusade Fund Paid	Interdenominational Coop Fund Paid	General Admin Paid
601	Antioch	—	1000	1200	480	150	—	4400	800	800	829	829	223	223	58	58	54	54	9	9	—	10	26
602	Liberty	—	—	2500	4000	400	—	7600	1800	2400	1168	1168	314	314	82	82	76	76	13	—	—	—	—
603	Auburn First	70302	23923	81746	78213	6962	5104	51600	3600	4800	16071	16071	4327	4327	1130	1130	1051	1051	182	182	—	194	497
604	Auburn Grace	—	6669	12021	22101	—	1003	19570	2000	3000	3732	3732	1005	1005	262	262	244	244	42	42	1398	45	115
605	Benson	—	—	50	100	—	—	660	75	—	87	34	23	23	6	6	6	5	1	—	—	—	2
606	Bethel	—	—	60	50	—	—	660	50	—	109	109	29	29	8	8	7	7	1	—	—	—	—
607	Chapel	25	2550	500	2200	50	87	5820	2000	1500	591	345	159	10	42	41	39	38	7	6	—	7	18
608	Eclectic First	25128	35823	8796	10080	6400	—	15500	2750	4250	3285	3285	884	884	231	231	215	215	37	—	—	—	101
609	Cedar Grove	—	3000	500	500	—	—	1680	—	—	265	264	71	71	19	19	17	17	3	3	—	3	8
610	Oak Valley	—	—	200	—	150	—	1700	—	—	355	100	95	95	25	20	23	—	4	—	—	—	—
611	St. Paul	—	—	600	600	—	—	1680	—	—	372	—	100	—	26	—	24	—	4	—	—	—	—
612	Fairview	9998	19576	5859	9753	144	407	12812	2600	3400	1812	1812	488	488	127	127	118	118	20	—	—	—	—
613	Hope Hull	6216	—	2072	7500	911	—	16200	2750	2750	2430	2430	654	654	171	171	159	159	27	—	—	7	75
614	Bradford Chapel	—	—	720	1874	—	—	4487	1216	—	480	480	129	129	34	34	31	31	5	—	—	—	15
615	LaPlace	—	—	—	—	—	—	2112	—	—	209	209	56	56	15	15	14	14	2	2	—	3	6
616	Neals Chapel	—	—	—	—	—	—	1409	—	—	144	144	39	39	10	10	9	4	2	—	9	—	—
617	Hopewell	—	4580	2200	200	264	346	6900	—	—	668	668	180	180	47	47	44	44	8	8	—	8	21
618	Morris Chapel	—	326	600	—	340	—	1750	—	—	185	184	50	50	13	13	12	12	2	2	—	2	6
619	Pierce Chapel	—	—	1200	—	300	—	5000	—	—	561	561	151	151	39	39	37	37	6	6	—	7	17
620	Gold Hill	—	—	—	—	—	—	1500	—	—	139	139	37	37	10	10	9	9	2	2	—	2	4
621	Loachapoka	—	4627	526	1580	—	—	6000	—	—	790	783	213	211	56	55	52	51	9	9	—	—	—
622	Roxanna	—	—	—	250	—	—	1380	—	—	179	179	48	48	13	13	12	12	2	2	—	2	6
623	Sardis	—	5000	650	3000	—	—	3369	—	—	860	860	231	231	60	60	56	56	10	10	—	10	27
624	Marvyn	—	—	—	150	50	—	1012	—	—	113	113	30	30	8	8	7	7	1	—	—	—	—
625	Society Hill	—	350	670	2900	165	—	2850	780	870	436	436	117	117	31	31	28	28	5	—	—	—	—
626	Watoola	—	8122	1141	1193	—	99	6350	—	—	918	918	247	247	65	65	60	60	10	1	—	1	1
627	Williams Chapel	—	1700	1100	700	75	—	2850	780	870	507	507	136	136	36	36	33	33	6	—	—	—	—
628	Aldersgate	148169	49891	142897	17963	10102	5666	38255	6478	6402	14888	14888	4008	4008	1047	1047	973	973	168	100	85	—	300
629	Asbury	22917	11497	20782	26819	808	—	16000	5000	5000	4482	4482	1207	1207	315	315	293	293	51	—	—	—	—
630	Boylston	—	2200	201	500	51	—	3420	—	—	330	330	89	89	23	23	22	22	4	—	—	—	—
632	Capitol Heights	135940	7941	25012	62404	1453	3368	27000	2610	3750	9296	9296	2503	2503	654	654	608	608	105	105	—	112	287
633	Chisholm	1569	541	1232	2315	—	—	9325	3054	3701	1479	100	398	25	104	10	97	—	17	—	—	—	—
634	Dalraida	21600	4981	14801	71161	1415	2357	27600	2500	3500	7995	7995	2152	2152	562	562	523	523	90	90	1500	—	247
635	Dexter Avenue	10558	—	22903	49777	1581	933	22532	4468	—	5835	5835	1571	1571	410	410	382	382	66	66	—	20	40
636	Montgomery First	21590	44420	143048	257734	3600	2795	75000	7000	6400	37290	37290	10040	10140	2622	2622	2438	2438	421	421	—	—	1152
637	Frazer Memorial	509758	43100	513657	125500	—	—	62500	14900	6700	31621	31621	8513	8513	2224	2224	2068	2068	357	357	—	—	977
638	Metropolitan	6881	—	3975	10358	—	300	3000	1800	700	1400	1400	377	377	98	98	92	92	16	16	—	17	43
639	Normandale	1866	18648	41773	22489	1682	1363	21000	3000	4000	6310	6310	1699	1699	444	444	413	413	71	71	—	76	195
640	Perry Hill	2350	22271	23346	23785	—	376	19000	3000	3000	4383	4383	1180	1180	308	308	287	287	49	—	386	—	—
641	St James	17250	35160	41172	29692	500	—	27133	4850	3900	9040	9040	2434	2434	636	636	591	591	102	102	765	109	279
642	St Luke	—	5253	5078	16936	175	866	12000	3000	3000	2935	2935	790	790	206	206	192	192	33	15	—	15	45
643	St Mark	13398	201483	1092	11339	243	604	10600	3420	1000	2137	2137	575	575	150	150	140	140	24	—	—	—	—
644	New Style	—	700	200	200	200	20	2300	100	200	354	154	95	95	25	25	23	13	4	2	—	2	10
645	St Paul	—	4250	150	1830	—	141	3380	—	480	327	200	88	88	23	23	21	21	4	—	—	4	10
646	Whitfield	46407	11951	34230	31768	600	—	29086	3200	3600	7358	7358	1981	1981	517	517	481	481	83	21	—	—	57
647	Notasulga	—	660	1000	4320	—	—	12118	3816	2829	1546	1434	416	312	109	82	101	76	17	—	—	—	—
648	Mulder Memorial	11638	19164	1800	6500	150	—	13000	3000	—	1184	1184	319	319	83	83	77	77	13	13	—	14	37
649	Oak Valley Station	—	—	1500	2440	450	—	5360	2400	600	719	719	193	193	51	51	47	47	8	8	—	—	22
650	Opelika First	29660	7932	90365	35117	500	2979	29900	3200	4400	11224	11224	3022	3022	789	789	734	734	127	127	—	135	347
651	Community	—	—	500	—	100	—	2400	—	—	458	458	123	123	32	32	30	29	5	—	1	—	—
652	Pepperell	2082	—	846	5880	227	502	9600	—	—	1271	1271	342	342	89	89	83	83	14	4	—	—	38
653	Trinity	10958	93000	68998	103350	3161	2750	46000	6600	10400	13259	13258	3570	3570	932	932	867	867	150	150	—	160	410
654	Wesley Memorial	1428	654	7437	8414	50	—	10500	3000	3000	2200	2200	592	592	155	155	144	144	25	—	—	—	—
655	Central	—	—	—	—	350	—	1265	765	800	139	139	38	38	10	10	9	9	2	2	—	2	4
656	Pierce Chapel	—	—	—	—	54	—	1150	750	810	232	232	62	62	16	16	15	15	3	3	—	1	—
657	Union	—	—	—	—	—	—	1077	850	1100	283	282	76	76	20	19	18	18	3	3	—	3	8
658	Wallsboro	—	1974	1626	418	67	—	700	1800	1100	229	229	62	62	16	16	15	15	3	3	—	2	7
659	Beulah	—	—	2235	5350	375	158	8960	—	—	1000	1000	269	269	70	70	65	65	11	11	—	12	31
660	Pine Grove	4300	5687	1315	2019	—	58	13200	1800	3000	1446	1446	389	389	102	102	95	95	16	16	—	—	45
661	Harmony	1740	754	200	925	2259	—	2964	1196	1040	423	423	114	114	30	30	28	28	5	5	14	5	13
662	Providence	—	337	713	2300	891	—	2565	1035	900	551	551	148	148	39	39	36	36	6	6	—	7	17
663	Pitts Chapel	—	—	125	300	—	—	800	—	800	186	186	50	50	13	13	12	12	2	—	—	—	6
664	Salem	—	100	—	2830	175	—	2200	—	1000	330	330	89	89	23	23	22	22	4	4	—	4	10
665	Union Grove	—	—	—	—	—	—	2000	—	1000	212	212	57	57	15	15	14	14	2	2	—	2	7
666	Snowden	—	296	775	6900	—	—	14000	750	750	1854	1854	499	499	130	130	121	121	21	—	—	—	57
667	New Prospect	—	754	448	1182	—	—	3975	—	150	435	435	117	117	31	31	28	28	5	5	—	5	13
668	Pentecost	—	704	692	674	—	—	2250	—	350	324	324	87	87	23	23	21	21	4	4	—	4	10
669	Union	—	2563	1857	2046	—	—	4200	—	125	533	533	144	144	37	37	35	35	6	6	—	6	16
670	Tallassee Carrville	—	709	1889	1892	125	—	3338	1500	1500	964	964	259	259	68	68	63	63	11	—	—	—	—
671	East Tallassee	—	2005	3916	5571	150	—	5312	2500	2500	1582	1582	426	426	111	111	103	103	18	10	—	10	20
672	Tallassee First	15953	2965	9646	19098	3300	1539	18600	2400	3000	4412	4412	1188	1188	310	310	288	288	50	50	—	53	136
673	Trinity Weoka	2580	426	652	—	1083	—	7900	1450	1350	773	773	208	208	54	54	51	51	9	9	—	9	20
674	Bowen	11756	1943	1993	10153	—	475	10731	3138	1773	2109	1	568	568	148	148	138	—	24	24	—	25	65
675	St. Paul Opelika	—	700	—	40	360	—	1680	—	—	244	244	66	66	17	17	16	16	3	4	—	3	8
676	Armstrong	—	—	—	—	—	—	500	—	100	119	131	32	32	8	8	8	4	1	2	—	2	3
677	Tuskegee First	—	—	500	4500	—	—	10200	1200	—	1271	1165	342	342	89	89	83	83	14	—	—	—	39
678	Wetumpka First	—	12408	30731	46175	10835	1004	21000	2400	3600	5703	5703	1535	1535	401	401	373	373	64	64	11	69	176
679	Woodland	—	1767	5863	7805	1475	201	7800	2400	2400	1948	2064	525	495	137	131	127	119	22	25	—	25	64
680	Rivers Chapel	—	1000	600	200	—	—	1500	100	—	154	154	41	41	11	11	10	10	2	—	15	—	—
681	Pintlala	5000	15	444	1761	150	—	6000	750	750	730	730	197	197	51	51	48	48	8	8	—	—	23
682	Korean Methodist	—	—	3500	2600	—	—	3400	1100	—	363	363	98	98	25	25	24	24	4	4	—	4	11
	TOTALS	1169017	740050	1402626	1200754	65058	35501	884127	139481	131100	245165	240324	65999	65341	17237	17076	16030	15692	2767	2222	4184	1218	6250

MONTGOMERY TABLE 1

Church	Total Members Last Year	Confession Of Faith	From Other UMC	From Other Denominations	Removed By CC Action	To Other UMC	To Other Denominations	Removed By Death	Total Members This Year	Average Atten Sunday Service	Persons Baptized	Preparatory Members	Number On Constituency	Total Enrolled In Confirmation	Members United Methodist Men	Amount Paid UMM Projects	Members United Methodist Women	Paid UMW Local Projects	Education Leaders	Children All Classes	Youth All Classes	Adults All Classes	Total Sun Sch Membership	Average SS Attendance	Avg Atten. On-Going Classes	Avg Atten Short Term Classes	Mem SS Joining Prof. Of Faith	Value Of Land Bldgs., Equip.	Value of Parsonage, Furniture	Value Of Other Assets	Indebtedness On Property	Other Debt Current Expenses
601 Antioch	126	—	—	1	2	—	—	2	123	58	3	10	15	—	—	—	—	—	12	20	13	27	72	50	15	—	—	85000	—	25000	—	—
602 Liberty	129	4	—	—	—	1	—	—	132	80	1	7	11	—	—	—	—	—	6	15	8	54	83	50	—	—	—	104000	—	—	—	—
603 Auburn First	1689	41	73	39	13	27	6	14	1782	945	23	141	205	32	98	764	180	1442	129	276	177	463	1045	399	332	864	34	2656650	180000	170400	142527	—
604 Auburn Grace	442	1	11	3	5	9	—	3	440	160	8	105	13	—	35	366	40	186	37	56	25	107	225	90	50	75	1	500000	91000	12220	—	—
605 Benson	14	—	—	—	3	—	—	—	11	10	—	—	—	—	—	—	7	—	1	1	1	6	9	7	—	—	—	2000	100	—	100	—
606 Bethel	24	7	—	—	2	—	—	2	27	7	—	2	—	—	—	—	—	—	2	4	4	8	18	4	—	—	—	17000	—	—	—	—
607 Chapel	102	—	—	1	14	—	2	—	86	45	—	5	—	12	—	—	24	446	6	12	12	24	54	20	—	—	—	111000	32000	—	9000	—
608 Eclectic First	257	8	8	6	11	9	4	7	248	127	2	27	25	9	—	—	—	—	13	48	10	55	126	90	54	—	2	350000	72000	—	32000	—
609 Cedar Grove	52	—	—	—	—	—	—	—	52	25	—	12	—	—	—	—	14	1700	3	2	8	12	25	10	—	—	—	3000	—	25000	—	—
610 Oak Valley	85	—	—	—	—	—	—	1	84	58	2	21	3	—	12	—	13	—	4	21	17	43	85	35	18	—	2	15000	—	—	—	—
611 St Paul	68	—	—	—	—	—	—	—	68	30	—	9	—	—	7	—	13	—	3	7	2	8	20	15	—	—	—	55000	—	—	—	—
612 Fairview	215	5	1	9	4	8	—	1	217	102	12	22	—	—	19	3100	20	147	20	36	16	70	142	69	—	—	—	260000	48600	1100	7755	—
613 Hope Hull	236	3	2	5	—	—	—	—	246	95	—	18	10	—	21	—	28	1000	20	60	12	65	157	75	40	—	—	160000	90000	—	33973	—
614 Bradford Chapel	95	—	—	2	3	—	1	1	92	30	—	1	—	—	—	—	—	—	—	—	—	—	—	—	—	—	—	48300	25150	—	—	—
615 LaPlace	34	—	—	—	5	—	—	1	28	15	—	—	—	—	—	—	—	—	—	—	—	—	—	—	—	—	—	35000	28150	—	—	—
616 Neals Chapel	30	—	—	—	10	—	1	—	19	12	—	—	—	—	—	—	—	—	2	—	—	17	19	12	—	—	—	53000	30000	—	—	—
617 Hopewell	110	2	3	—	—	—	9	3	103	70	2	7	—	—	—	—	16	220	8	12	5	25	50	30	—	15	2	116000	44000	—	—	—
618 Morris Chapel	28	3	2	—	—	—	—	1	32	26	—	—	—	—	—	—	—	—	3	1	4	20	28	22	—	—	—	28000	44000	3000	—	—
619 Pierce Chapel	75	8	3	4	3	2	2	3	80	70	7	18	10	—	13	—	18	450	10	24	12	44	90	55	15	—	7	50000	40000	3000	—	—
620 Gold Hill	16	—	—	—	—	—	—	—	16	15	—	3	16	—	—	—	—	—	—	—	—	—	—	—	—	—	—	13000	—	—	—	—
621 Loachapoka	122	1	1	—	—	—	—	3	121	50	1	9	121	—	—	—	—	—	8	13	6	80	107	40	20	—	—	105000	41000	—	—	—
622 Roxanna	32	—	—	—	—	—	—	—	32	10	—	—	32	—	—	—	—	—	—	—	—	—	—	—	—	—	—	53000	—	4000	—	—
623 Sardis	153	—	—	—	—	—	—	2	151	65	—	4	151	—	—	—	—	—	12	23	7	40	82	55	—	30	—	100000	—	30000	—	—
624 Marvyn	15	—	—	—	—	—	—	1	14	19	—	1	5	—	—	—	—	—	—	—	—	—	—	—	—	—	—	20000	—	—	—	—
625 Society Hill	29	—	1	—	—	1	—	1	28	22	—	1	5	—	—	—	—	—	8	3	5	15	31	15	—	—	—	100000	50000	—	—	—
626 Watoola	71	—	—	—	—	—	—	2	69	37	1	10	12	—	—	—	—	—	—	—	—	—	—	—	—	24	—	45000	30000	—	—	—
627 Williams Chapel	85	1	—	2	—	1	—	2	85	37	—	1	55	—	—	—	—	—	9	15	25	20	69	25	—	—	1	75000	—	4500	—	—
628 Aldersgate	1362	45	100	33	1	83	20	18	1418	617	22	288	—	27	37	241	150	2241	50	200	87	457	794	564	105	50	21	1831509	144331	122222	886392	—
629 Asbury	385	8	8	9	—	8	3	1	398	175	6	49	35	5	22	949	35	213	25	50	25	80	180	91	30	15	3	445000	92500	31200	74365	—
630 Boylston	37	—	—	1	—	1	—	—	37	15	—	—	—	—	—	—	—	—	5	2	—	12	19	12	—	—	—	105000	31900	—	—	—
632 Capitol Heights	877	4	7	3	—	21	4	21	845	297	6	41	—	4	—	—	117	650	41	46	17	340	444	240	42	—	1	2300000	138000	20000	18192	—
633 Chisholm	140	—	—	2	—	2	1	4	135	39	1	3	—	—	—	—	25	—	5	3	1	25	34	20	8	—	—	645000	45000	—	—	1569
634 Dalraida	639	7	18	17	—	12	1	4	664	254	5	67	120	4	54	—	79	5912	30	64	27	195	316	173	25	125	4	1560000	69000	5000	170466	—
635 Dexter Avenue	551	6	15	6	60	12	2	12	492	152	7	24	24	—	25	—	65	173	20	14	13	140	187	126	—	—	1	1065866	64800	37027	64175	—
636 Montgomery First	2467	53	98	33	26	77	20	40	2488	747	40	397	408	33	—	—	300	4557	172	326	169	764	1431	549	450	800	43	5841400	185000	585941	91524	18425
637 Frazer Memorial	3637	181	214	284	250	119	50	18	3879	2402	115	796	75	53	—	—	114	1198	415	995	578	1483	3471	1342	798	452	112	4862000	88000	741263	2770821	—
638 Metropolitan	177	2	—	—	—	—	—	3	176	118	2	10	1	—	25	200	27	320	8	10	18	25	61	35	—	45	—	325400	44000	—	30164	—
639 Normandale	635	9	14	2	—	10	5	9	636	181	11	31	45	—	—	—	61	2123	23	49	25	169	266	134	46	25	3	864000	85000	30869	11900	2005
640 Perry Hill	445	3	19	6	106	2	3	1	361	158	9	62	56	—	24	398	30	158	16	25	25	51	117	74	55	121	2	322000	75000	—	11932	—
641 St James	635	8	3	3	40	28	9	15	557	200	6	31	42	—	46	843	88	1013	26	35	25	248	334	181	84	—	4	975000	153000	—	55359	—
642 St Luke	238	—	2	—	—	5	—	3	232	84	1	14	30	—	18	110	37	1023	11	14	5	63	93	45	9	—	—	691640	54800	4663	—	—
643 St Mark	130	2	8	1	—	6	2	6	127	50	1	4	7	—	—	—	14	275	9	7	—	45	61	23	—	—	—	315000	65000	11753	64690	—
644 New Style	87	2	—	—	—	—	—	2	87	60	3	35	—	—	10	—	20	—	7	32	14	46	99	50	20	—	2	126000	—	1200	—	450
645 St Paul	45	—	—	—	5	—	—	1	39	30	—	12	—	—	8	—	11	772	6	4	4	11	25	18	10	—	—	65000	—	—	—	—
646 Whitfield	908	18	16	5	13	65	3	4	862	263	18	214	135	18	35	560	37	443	39	121	83	117	360	168	38	12	18	1100000	71500	2000	347937	1300
647 Notasulga	146	—	3	2	—	3	—	4	144	40	5	5	—	5	—	—	—	—	10	7	7	52	76	30	8	—	—	140000	65000	—	—	—
648 Mulder Memorial	97	—	—	2	—	—	2	2	95	60	2	14	6	—	—	—	10	—	8	11	15	30	64	42	5	—	—	202000	93000	—	140000	—
649 Oak Valley Station	45	1	—	1	—	—	—	1	46	32	2	6	—	2	—	—	4	300	7	4	9	6	26	22	—	—	1	100000	4000	10000	—	—
650 Opelika First	833	13	16	15	1	17	3	12	844	323	19	89	94	12	52	—	130	785	84	117	82	253	536	273	104	40	9	1625000	147000	21737	—	—
651 Community	48	—	—	—	—	1	—	1	46	13	—	—	—	—	—	—	—	—	—	—	—	—	—	—	—	—	—	20000	—	3000	—	—
652 Pepperell	115	1	5	—	2	3	4	3	109	50	2	8	—	—	—	—	17	119	9	12	4	18	43	30	12	—	—	146300	39900	—	2891	—
653 Trinity	1003	19	39	14	3	11	7	9	1045	450	11	74	—	13	55	100	90	369	46	139	85	319	589	293	264	56	13	3026500	130000	10000	94700	—
654 Wesley Memorial	192	1	3	2	—	1	6	3	188	100	1	16	35	4	14	120	17	321	10	18	14	52	94	56	15	3	1	468716	59000	9060	6859	320
655 Central	19	—	—	2	—	—	—	1	20	25	—	1	13	—	—	—	—	—	2	1	4	21	28	14	—	—	—	64000	—	3927	—	—
656 Pierce Chapel	25	—	—	—	—	1	—	—	24	18	2	4	10	—	—	—	—	—	5	2	6	20	33	22	15	—	—	85000	40000	3087	—	—
657 Union	40	—	—	—	—	1	—	1	38	25	2	1	—	—	—	—	—	—	4	4	—	25	33	22	15	—	—	44000	—	12869	—	—
658 Wallsboro	41	1	—	—	—	—	—	2	40	40	1	—	—	1	—	—	—	—	4	4	8	15	31	30	—	—	3	32000	—	—	—	—
659 Beulah	138	—	2	—	—	5	—	2	133	50	—	15	10	—	—	—	14	438	9	15	15	14	53	20	10	—	—	88000	26000	34000	—	—
660 Pine Grove	189	—	3	5	13	6	—	1	177	102	2	16	11	—	20	22	29	175	15	36	17	55	123	87	—	—	—	118000	37970	—	19800	—
661 Harmony	55	1	—	—	—	—	1	1	54	29	1	1	—	—	—	—	—	—	2	1	—	7	10	10	—	—	1	71500	25000	—	1620	—
662 Providence	60	1	—	2	4	—	—	3	56	35	1	2	—	—	—	—	—	—	4	2	7	10	23	16	—	—	1	80400	25000	—	—	—
663 Pitts Chapel	32	—	—	—	—	—	—	—	32	—	—	—	—	—	—	—	—	—	2	—	—	5	7	6	—	—	—	10600	—	—	—	—
664 Salem	38	—	1	3	—	—	—	1	41	22	1	—	—	—	—	—	—	—	3	—	2	15	20	10	—	—	—	150000	16000	2900	—	—
665 Union Grove	28	—	—	—	—	—	—	1	27	20	—	—	2	—	—	—	—	—	—	—	—	—	—	—	—	—	—	30000	—	—	—	—
666 Snowden	166	—	1	—	4	9	7	—	147	70	—	—	10	—	15	100	20	120	5	4	4	20	33	20	10	—	—	223000	50000	—	—	—
667 New Prospect	52	—	1	—	—	—	—	—	53	41	—	1	—	—	—	—	—	—	7	9	6	18	40	28	10	—	—	31500	11000	—	—	—
668 Pentecost	44	—	—	2	—	—	—	—	46	27	—	1	—	—	—	—	—	—	5	3	—	7	15	10	—	—	—	15700	—	—	—	—
669 Union	88	9	—	2	—	—	—	3	96	72	9	—	—	15	—	—	—	—	14	23	16	36	89	57	17	—	9	38000	—	—	—	—
670 Tallassee Carrville	85	—	—	—	—	—	—	—	85	26	—	9	—	—	12	—	12	—	5	5	1	12	23	14	—	—	—	110000	44000	1143	—	—
671 East Tallassee	192	2	2	1	—	—	1	5	191	55	4	15	—	—	27	—	—	—	9	8	4	25	46	25	—	—	1	226000	45000	9022	—	—
672 Tallassee First	370	1	5	5	1	5	—	7	368	176	4	46	17	—	35	200	74	1486	36	53	17	108	214	110	59	90	1	460000	60000	31589	91999	—
673 Trinity Weoka	59	6	3	1	2	9	4	1	53	48	5	13	13	—	—	—	—	—	6	20	5	24	55	38	12	—	1	40000	37500	3650	11532	—
674 Bowen	191	—	2	4	—	—	—	2	195	75	—	37	5	7	12	100	21	54	7	12	3	15	37	25	—	30	—	291000	47000	26000	83786	—
675 St Paul Opelika	23	—	—	—	—	—	1	—	22	20	—	—	—	—	—	—	1	—	1	6	—	—	7	2	4	7	—	18400	6000	300	—	—
676 Armstrong	37	—	—	—	—	—	—	2	35	18	1	—	—	—	—	—	—	—	—	—	—	—	—	—	—	—	—	10000	—	—	—	—
677 Tuskegee First	126	—	4	—	—	1	—	4	125	45	1	—	2	—	—	—	—	—	5	—	1	33	39	26	—	—	—	380000	50000	60000	—	—
678 Wetumpka First	495	22	19	14	—	5	4	10	531	232	17	50	51	12	—	—	47	1060	34	68	23	191	316	186	46	39	13	1115000	105000	8000	—	—
679 Woodland	181	9	6	6	1	3	4	1	193	45	10	36	12	9	—	—	17	175	7	18	10	37	72	38	—	—	12	182000	51000	500	—	—
680 Rivers Chapel	34	24	—	—	2	—	7	2	47	26	—	1	—	10	—	—	—	—	4	7	10	13	34	—	—	—	—	40000	—	500	—	—
681 Pintlala	33	—	—	—	—	1	—	—	32	24	—	—	2	—	—	—	—	—	3	3	3	10	19	15	10	—	—	181000	—	29700	16945	—
682 Korean Methodist	52	—	—	—	—	—	—	—	52	40	—	23	—	—	—	—	31	—	2	15	2	30	49	30	—	—	—	—	—	—	—	—
TOTALS	23101	543	742	559	609	591	199	297	23249	10536	418	2996	1960	287	751	8173	2117	32064	1598	3273	1865	6970	13706	6627	2880	2932	129	38583381	3467200	2151942	5293404	24069

PENSACOLA TABLE 1

	Church	Total Members Last Year	Confession Of Faith	From Other UMC	From Other Denominations	Removed By CC Action	To Other UMC	To Other Denominations	Removed By Death	Total Members This Year	Average Atten. Sunday Service	Persons Baptized	Preparatory Members	Number On Constituency	Total Enrolled In Confirmation	Members United Methodist Men	Amount Paid UMM Projects	Members United Methodist Women	Paid UMW Local Projects	Education Leaders	Children All Classes	Youth All Classes	Adults All Classes	Total Sun Sch Membership	Average SS Attendance	Avg. Atten. On-Going Classes	Avg Atten Short Term Classes	Mem SS Joining Prof. Of Faith	Value Of Land, Bldgs., Equip	Value of Parsonage, Furniture	Value Of Other Assets	Indebtedness On Property	Other Debt Current Expenses
701	Aldersgate	238	1	5	—	—	5	1	2	236	105	4	39	6	2	—	—	15	445	10	28	9	41	88	60	—	12	1	335500	60000	5274	—	—
702	Atmore First	491	4	8	8	1	4	2	9	495	178	4	47	—	4	26	205	105	3313	37	40	8	90	175	118	—	65	3	609000	100000	17000	—	—
703	Lottie	44	—	—	—	—	—	—	1	43	22	—	7	8	—	—	—	—	—	6	8	2	8	24	10	6	—	—	92500	—	8608	—	—
704	McRae Street	82	3	3	3	—	2	4	—	85	40	8	22	—	—	—	—	13	452	9	20	2	25	56	35	8	—	6	260000	59000	—	7070	—
705	Bagdad	133	—	6	1	—	—	—	4	136	60	3	10	15	—	7	—	16	710	8	12	12	22	54	25	7	20	—	185000	74000	16656	—	—
706	Mae Edwards	74	—	10	2	10	3	—	—	73	45	2	7	10	—	—	—	10	95	8	12	3	24	47	30	6	3	—	125277	—	—	—	—
707	Bay Minette First	648	6	16	11	—	11	8	11	651	205	4	78	—	4	30	—	68	342	25	66	43	95	229	115	30	20	6	867700	104000	—	—	—
708	St. Paul Bay Minette	114	—	4	—	—	1	1	3	113	50	—	10	7	—	—	—	10	115	7	10	5	23	45	34	10	12	—	385000	107000	—	—	—
709	Bethel	45	6	—	5	—	—	3	2	51	—	—	—	—	—	—	—	—	—	7	14	4	24	49	25	32	—	6	10000	4500	200	—	—
710	Annie Jones Memorial	40	—	—	—	—	—	—	—	40	21	2	6	—	—	—	—	—	—	4	6	4	—	14	—	—	—	—	38000	—	2312	—	—
711	Byrneville	145	1	16	—	1	1	3	2	155	68	4	21	5	—	—	—	16	300	9	22	14	50	95	67	20	62	1	133000	77000	10000	—	—
712	Mt Carmel	137	—	3	3	2	—	—	1	140	108	3	9	—	4	—	—	—	—	25	28	23	58	134	84	15	84	5	172400	77500	58378	—	—
713	Canoe	85	—	—	—	—	2	2	—	81	28	—	8	—	—	18	193	12	180	6	4	—	20	30	9	6	5	—	90000	41000	14700	—	—
714	Atlen Memorial	140	1	—	—	15	4	—	1	121	81	3	16	—	4	18	175	14	113	7	18	14	42	81	38	—	30	1	150000	54000	9000	4200	—
715	Lathram Chapel	68	1	—	—	—	1	—	1	67	34	1	5	—	—	—	—	—	—	3	8	7	12	30	18	—	—	—	54000	—	1200	1000	—
716	Century	76	—	—	—	3	2	1	—	70	31	—	—	—	—	—	—	—	—	—	—	—	—	—	—	8	—	—	61000	45000	11724	—	—
717	McDavid	72	—	3	—	—	2	2	—	71	31	—	3	—	—	—	—	—	—	4	—	6	6	16	15	7	—	—	45000	—	3559	—	—
718	Chumuckla	112	2	2	2	—	—	—	—	118	54	1	22	9	—	—	—	—	—	14	24	7	37	82	58	—	28	—	80000	42500	—	—	—
719	Pine View	103	1	1	—	—	2	4	1	98	68	2	12	17	—	—	—	13	323	8	8	7	26	49	36	14	31	1	115000	92000	31434	—	—
720	Barrineau Park*	13	—	—	—	13	—	—	—	—	—	—	—	—	—	—	—	—	—	—	—	—	—	—	—	—	—	—	25000	—	—	—	—
721	Clear Springs	58	1	—	2	—	—	—	—	61	45	2	2	—	—	12	750	11	800	5	20	5	25	55	48	10	—	1	45500	—	—	—	—
722	Cottage Hill	99	2	—	2	—	—	—	—	103	55	4	8	—	—	6	—	12	2300	7	13	10	19	49	30	15	6	1	117000	66000	15000	—	—
723	Daphne	205	—	8	7	1	1	3	3	212	100	4	15	—	6	—	—	22	1721	12	28	30	44	114	65	20	7	2	242100	80000	4000	67100	—
724	Destin	341	8	29	22	—	2	7	4	387	223	9	54	85	20	—	—	26	707	16	60	22	43	141	81	36	10	2	680000	65000	22896	205804	—
725	Elizabeth Chapel	94	5	4	6	—	2	1	—	106	57	4	12	—	5	12	350	—	—	9	12	15	35	71	35	14	—	5	78000	50000	—	—	—
726	Fairhope	953	28	22	12	2	12	7	13	981	351	16	233	—	17	38	1798	104	688	36	103	39	130	308	229	127	46	17	915500	104000	239600	110121	—
727	Farm Hill	86	3	3	3	—	—	—	1	94	50	1	5	5	5	—	—	18	515	7	12	4	20	43	21	12	—	—	141000	55000	—	—	—
728	New Hope	64	1	—	—	—	—	—	—	65	50	1	13	—	2	—	—	—	—	5	7	5	23	40	41	32	—	1	49600	—	—	—	—
729	Flomaton	210	1	2	1	1	—	2	1	210	57	2	17	27	—	15	150	16	—	11	18	8	40	77	54	8	6	—	200000	46500	3000	—	—
730	Foley	377	12	16	6	1	4	—	7	399	150	9	46	36	4	23	150	54	1310	15	34	22	78	149	81	25	115	6	760000	105000	21537	—	—
731	Fort Walton First	1665	16	15	7	169	62	23	35	1414	371	21	147	140	4	—	—	77	1045	31	97	60	227	415	228	40	20	9	850400	190000	10000	92636	—
732	Trinity Fort Walton	917	58	39	30	4	30	5	6	999	386	42	121	6	15	20	825	41	135	28	96	38	141	303	238	56	21	15	870000	100000	75733	267541	—
733	Gonzales	477	7	19	8	—	11	2	7	491	178	8	69	—	30	35	320	45	1906	29	74	52	108	263	129	20	30	7	504900	53000	—	—	—
734	Gulf Breeze	1169	36	64	44	52	28	5	6	1222	573	29	149	100	31	—	—	70	1198	65	162	103	191	521	276	356	700	31	1400000	—	83473	532000	—
735	Jay	180	5	—	1	3	1	3	—	179	68	3	14	—	5	—	—	11	248	9	15	5	40	69	42	4	—	2	141000	40000	32000	—	—
736	Loxley	144	—	—	—	—	—	1	2	141	60	—	14	—	—	8	350	18	150	10	12	12	18	52	55	8	—	—	131000	50000	—	3075	—
737	Rosinton	151	18	7	11	1	—	2	1	183	130	12	21	8	—	16	490	15	288	11	25	15	30	81	58	30	15	7	300000	67000	500	32000	—
738	Gulf Shores	283	20	15	12	2	11	7	8	302	250	5	66	725	6	22	186	76	495	12	45	25	75	157	80	22	98	3	586400	79400	166578	280008	—
739	Marlow	84	1	4	—	—	—	—	—	89	75	2	1	38	14	—	—	12	76	10	36	10	37	93	75	20	65	1	175000	6000	60000	—	—
740	Mary Esther	538	13	26	17	10	15	1	1	567	257	11	88	35	—	22	742	12	548	30	62	35	85	212	159	40	125	7	886680	140760	32000	195127	—
741	Milton Christ	283	2	6	4	—	11	—	1	283	174	6	71	40	—	15	—	25	—	35	45	50	32	162	108	50	126	2	596600	111000	40000	—	—
742	Milton First	509	7	17	3	—	16	6	1	513	160	14	120	35	6	20	594	46	1511	23	41	25	111	200	97	21	27	6	689000	110000	31004	7738	—
743	Niceville	1281	10	39	19	9	48	23	10	1259	505	22	158	50	6	25	500	50	800	45	135	52	185	417	321	75	50	10	1092843	249800	30000	240501	—
744	Pace	265	4	5	4	—	2	—	—	276	161	6	20	20	11	26	580	27	1960	21	42	26	52	141	119	42	—	3	147000	36000	15000	—	—
745	Baars Street	71	—	—	—	—	—	—	2	69	28	1	8	3	—	—	—	12	469	3	5	—	8	16	12	—	—	—	50000	—	12000	—	—
746	Bellview	262	10	9	16	12	12	—	1	272	89	13	29	—	—	23	810	19	380	9	16	15	35	75	55	—	—	—	253000	58000	10000	23520	—
747	Cokesbury	919	45	45	17	17	36	12	5	956	357	27	142	60	26	15	275	88	733	56	151	119	180	506	205	39	47	38	1095000	115000	816208	850702	—
748	Ensley	238	—	6	—	—	1	10	2	231	86	1	32	50	—	—	—	25	551	9	20	6	38	73	51	70	—	—	289300	70460	—	12370	—
749	Ferry Pass	828	16	31	6	123	18	7	7	726	259	15	77	40	4	30	900	75	366	27	50	76	191	344	178	25	55	4	1055600	86410	8000	—	—
750	Pensacola First	1573	22	69	25	86	37	15	16	1535	531	13	12	9	10	—	—	160	4816	50	161	100	469	780	393	95	30	21	2281776	112334	74298	416800	—
751	Gadsden Street	864	11	18	10	1	4	5	13	880	238	6	73	30	—	—	—	112	1751	35	24	16	244	319	169	110	—	3	2907550	98850	25000	40083	—
752	Myrtle Grove	858	46	24	3	5	12	6	2	906	350	29	69	—	22	35	2100	100	1550	61	97	67	209	434	290	90	50	20	1495000	120000	40000	54000	—
753	Pine Forest	613	10	21	9	1	8	6	—	638	240	19	121	26	23	26	5065	45	572	28	89	39	170	326	179	28	6	6	1035000	110000	—	96633	—
754	Pleasant Grove	94	7	6	6	—	2	—	—	111	65	2	28	14	—	14	923	6	702	9	14	8	38	69	38	19	—	2	199000	—	13000	4401	—
755	Richards Memorial	994	16	14	8	56	14	2	29	931	317	23	76	50	20	—	—	114	954	40	75	52	251	418	260	44	20	17	945555	84500	—	24841	—
756	St Andrew	435	7	4	3	9	15	4	1	420	151	7	27	26	—	—	—	41	—	18	32	19	76	145	83	21	—	—	600000	70000	—	130650	—
757	St Mark	715	6	2	3	—	7	8	11	700	223	7	106	32	8	—	—	40	322	35	32	25	165	257	178	98	135	2	1503117	117000	15000	9232	—
758	St. Paul	157	6	—	—	14	—	—	—	149	52	—	2	—	—	—	—	30	200	24	30	12	15	81	35	5	—	—	190500	51000	22000	—	—
759	Summit Park	416	8	24	8	—	19	3	—	434	138	8	105	16	4	—	—	20	243	13	34	15	24	86	77	6	25	1	650000	82000	—	171773	7240
760	Warrington	462	6	7	5	22	11	4	8	435	190	8	51	55	—	22	125	51	234	22	27	15	94	158	121	35	45	4	808400	78000	5338	50935	—
761	Perdido	63	—	2	—	—	5	—	1	59	35	1	13	13	—	—	—	15	380	9	13	2	15	39	25	9	3	—	40500	9000	7737	—	—
762	Guy's Chapel	71	—	1	—	—	—	1	—	71	56	2	9	12	—	11	1286	14	812	7	18	12	25	62	45	12	8	—	106476	7000	2246	3954	—
763	Mamies Chapel	22	—	—	—	—	—	—	—	22	17	—	8	—	—	—	—	—	—	3	5	3	5	16	11	—	—	—	13000	—	—	2250	—
764	Robertsdale	398	9	2	6	—	3	—	3	409	148	9	54	—	—	35	—	40	535	24	55	27	100	206	109	18	—	—	514500	44200	—	—	—
765	St Paul Midway	126	7	12	2	—	—	—	—	147	113	7	39	20	—	—	—	18	526	10	26	10	28	74	35	15	9	2	150000	83000	8011	42000	—
766	Shalimar	1786	45	57	29	25	13	4	—	1875	543	29	408	112	22	31	—	113	1572	47	148	115	240	550	273	287	65	26	1500000	187000	45000	295000	—
767	Spanish Fort	446	14	28	5	4	16	—	2	471	206	14	66	25	11	18	428	49	1666	22	87	30	112	251	142	39	135	11	767700	69100	—	184300	—
768	Stapleton	160	—	2	—	—	2	—	1	159	70	—	29	—	—	14	—	21	200	11	9	7	32	59	46	—	—	—	109000	43000	—	—	—
769	Latham	19	—	2	—	—	—	—	2	19	12	1	1	—	—	—	—	5	—	—	—	—	—	—	—	—	—	—	35600	—	—	—	—
771	Stockton	119	—	—	—	25	1	1	3	89	45	4	4	—	—	—	—	9	—	6	9	3	10	28	14	12	—	—	60000	40000	55000	—	—
772	Summerdale	96	1	—	—	2	—	—	—	95	50	3	8	22	1	15	333	9	190	12	16	9	24	61	32	8	43	1	165000	65000	42459	39450	—
773	Tensaw Little Zion	38	—	—	—	—	—	—	3	35	26	—	—	—	—	—	—	7	85	7	6	3	9	25	—	—	—	—	79000	—	—	—	—
774	Lillian	103	13	11	4	—	7	2	4	118	84	4	7	—	—	—	—	10	102	5	4	1	18	28	18	14	—	3	216000	—	2393	—	—
775	Navarre**	—	18	32	12	—	—	—	—	62	64	18	20	25	8	—	—	7	18	5	19	4	23	51	36	—	65	18	100000	—	96000	—	—
776	Oriental UMC**	—	—	—	—	—	—	—	—	—	—	—	—	—	—	—	—	—	—	—	—	—	—	—	—	—	—	—	—	—	—	—	—
	TOTALS	26239	607	846	433	689	552	219	261	26404	10498	545	3410	2067	364	703	20603	2335	44718	1286	2794	1648	5240	10968	6557	2351	2580	347	34648474	4542814	2372056	4498815	7240

*Church Closed
**New Church

	Church	SEJ Adm Fund Paid	Conference Adm Fund Paid	District Funds Paid	Blue Lake Operation Paid	World Service Conf Bene Apportioned	World Service Conf Bene Paid	Ministerial Education Paid	Black Colleges Paid	Missional Priority Paid	Maint & Amort Paid	General Advance Paid	Youth Service Fund Paid	Special Day Offerings	Claimants Homes Paid	Conference Advance Paid	Ten Dollar Club	Huntingdon-Bham Southern Paid	Scholarships Paid	Wesley Foundations Paid	Health And Welfare Paid	Junaluska Development Paid	Grand Total Paid
601	Antioch	18	96	160	57	686	686	165	63	43	29	—	—	—	32	—	—	229	51	57	134	44	11903
602	Liberty	—	—	112	—	966	—	—	—	—	—	123	—	—	44	—	—	—	—	80	204	—	20903
603	Auburn First	354	1854	3087	1113	13294	13294	3196	1229	843	556	8830	—	75	618	490	100	4433	989	1113	3191	853	395920
604	Auburn Grace	82	430	718	258	3087	3087	742	285	195	129	1043	—	331	143	55	—	1029	229	258	598	198	83017
605	Benson	1	—	—	—	72	34	—	—	—	—	12	—	—	—	—	—	—	—	—	—	—	1002
606	Bethel	—	—	—	—	90	90	22	—	—	—	—	—	2	—	—	—	—	—	—	—	—	1087
607	Chapel	13	68	—	40	489	295	117	3	30	20	28	—	64	22	—	—	—	36	—	11	31	15975
608	Eclectic First	72	379	628	227	2717	—	—	—	—	114	2230	—	—	126	—	—	—	—	—	477	—	117696
609	Cedar Grove	6	30	51	18	219	218	52	20	14	9	31	—	—	10	—	—	73	16	18	6	14	6651
610	Oak Valley	—	—	—	—	293	90	—	—	—	—	—	—	—	—	—	—	—	—	—	—	—	2355
611	St Paul	—	—	—	—	308	—	—	—	—	—	—	—	—	—	—	—	—	—	—	—	—	2880
612	Fairview	—	50	350	25	1499	1499	—	—	—	—	653	—	185	35	15	10	—	100	—	729	—	70745
613	Hope Hull	13	70	466	42	2010	500	120	46	—	21	—	—	—	23	—	—	167	37	42	925	32	44399
614	Bradford Chapel	—	—	201	—	397	—	—	—	—	—	115	—	—	—	—	—	—	—	—	301	—	9603
615	LaPlace	5	24	41	14	173	173	42	16	11	7	110	—	—	8	—	—	58	13	14	5	11	2969
616	Neals Chapel	—	—	—	—	119	—	—	—	—	—	100	—	—	—	—	—	—	—	—	50	—	1765
617	Hopewell	15	77	129	46	553	553	133	51	35	23	110	—	176	26	—	20	184	41	46	305	35	17471
618	Morris Chapel	4	21	36	13	153	152	37	14	10	6	69	—	10	7	—	—	51	11	13	24	—	3763
619	Pierce Chapel	12	65	109	39	464	464	111	43	29	19	—	—	—	22	—	—	155	34	39	13	30	8502
620	Gold Hill	3	16	26	10	115	115	28	11	7	5	—	—	—	5	—	—	38	9	10	3	7	1996
621	Loachapoka	—	—	152	—	653	—	—	—	—	—	—	—	—	—	—	40	—	—	—	1195	—	15229
622	Roxanna	4	21	35	12	148	148	36	14	9	6	—	—	—	7	—	—	49	11	12	4	10	2270
623	Sardis	19	99	167	60	711	711	171	66	45	30	—	—	—	33	—	—	237	53	60	220	46	15290
624	Marvyn	—	—	—	—	93	40	—	—	—	—	—	—	—	—	—	—	—	—	—	65	—	1475
625	Society Hill	—	50	83	—	360	—	—	—	—	—	105	—	50	—	—	—	—	—	—	22	—	9507
626	Waloola	1	5	9	3	759	190	9	4	2	2	—	—	—	2	—	—	13	3	3	165	2	18611
627	Williams Chapel	—	58	98	—	419	—	—	—	—	—	—	—	—	—	—	—	—	—	—	163	—	9106
628	Aldersgate	300	1500	1277	1000	12315	10000	1200	500	200	510	3347	200	623	467	1800	—	3000	500	1000	11367	300	486315
629	Asbury	—	517	859	—	3708	3708	—	—	—	—	325	88	300	172	4783	—	1236	276	310	1219	—	128913
630	Boylston	—	—	64	—	273	—	—	—	—	—	—	—	10	—	—	—	—	—	—	53	—	6963
632	Capitol Heights	205	1073	1818	644	7690	7690	1849	711	488	322	6460	—	100	358	250	190	2564	572	994	3759	493	313583
633	Chisholm	—	—	—	—	1224	—	—	—	—	—	—	—	—	—	—	—	—	—	—	—	—	21872
634	Dalraida	176	922	1528	553	6613	6613	1590	611	419	277	1636	650	438	307	267	20	2205	492	553	878	424	183543
635	Dexter Avenue	30	105	213	440	4827	3119	130	50	25	25	510	—	319	224	—	10	85	200	162	2069	50	128842
636	Montgomery First	822	4303	7116	2582	30845	30845	7416	4143	1956	—	12267	—	891	1434	7175	10	10286	2295	2582	18563	1979	732315
637	Frazer Memorial	697	3649	6065	2189	26156	26156	6288	2418	1659	1095	17803	—	—	1216	6510	515	8722	1946	2189	18674	1678	1431344
638	Metropolitan	31	161	—	97	1158	1158	278	107	73	48	80	—	—	54	—	—	386	86	97	32	74	31819
639	Normandale	139	728	1167	437	5220	4500	1135	450	331	218	516	25	267	243	450	30	1741	300	437	2902	200	141245
640	Perry Hill	—	506	842	—	3625	3625	—	—	—	152	741	—	37	169	—	—	1209	248	326	1894	—	113421
641	St James	199	1043	1734	626	7478	7478	1798	691	474	313	1130	73	1764	348	—	50	2493	556	626	3352	480	198841
642	St Luke	32	125	400	100	2428	2400	250	50	75	50	100	—	73	45	—	—	200	—	100	1320	75	55901
643	St Mark	—	—	191	148	1768	1768	—	—	—	4	90	—	94	—	—	—	—	—	—	497	—	248973
644	New Style	8	20	17	5	293	150	5	5	—	5	35	—	18	5	5	—	6	5	5	—	5	4520
645	St Paul	7	38	27	10	270	200	65	25	17	11	56	—	18	10	—	—	—	10	10	31	10	11122
646	Whitfield	41	212	189	378	6086	1522	366	140	97	64	2389	—	10	—	105	—	508	278	163	1400	98	179217
647	Notasulga	—	134	223	—	1279	547	230	—	—	—	210	—	—	—	—	—	—	—	80	816	—	28887
648	Mulder Memorial	26	137	226	82	979	979	235	91	62	41	596	—	196	46	100	80	326	73	82	265	63	60685
649	Oak Valley Station	16	83	137	50	594	594	143	55	38	25	569	—	50	28	10	—	198	44	50	642	38	16560
650	Opelika First	247	1295	2145	777	9284	9284	2232	858	589	389	4395	—	285	432	1002	90	3096	691	777	8397	596	258008
651	Community	—	—	44	—	379	—	—	—	—	—	—	—	—	—	—	—	—	—	—	169	—	3856
652	Pepperell	28	189	244	22	1051	255	60	—	20	11	—	—	—	12	—	—	—	—	22	224	15	22066
653	Trinity	292	1529	2538	918	10967	10967	2637	1014	695	459	9995	50	250	510	530	—	3657	816	918	3202	704	406245
654	Wesley Memorial	—	—	421	—	1820	1820	—	—	—	—	266	—	114	—	99	—	—	—	—	252	—	40546
655	Central	3	16	27	10	115	115	28	11	7	5	110	—	—	5	25	—	38	9	10	28	7	383[illegible]
656	Pierce Chapel	—	10	21	7	192	192	22	10	12	2	15	25	—	7	—	—	30	5	10	89		3550
657	Union	6	32	58	19	234	233	56	21	14	9	—	—	—	10	—	—	77	17	19	6	15	4028
658	Wallsboro	5	26	—	16	190	190	46	18	12	8	65	—	—	9	—	—	63	14	16	5	12	8524
659	Beulah	22	115	193	69	827	827	199	77	52	35	970	—	52	38	50	—	276	62	69	164	53	21859
660	Pine Grove	32	167	278	100	1196	1196	288	111	76	50	1910	—	116	56	—	—	459	89	350	1213	77	40040
661	Harmony	29	49	81	29	350	350	84	32	22	15	110	—	27	16	—	—	117	26	29	165	22	1291[illegible]
662	Providence	12	64	106	38	456	456	110	42	29	19	126	—	138	21	—	—	152	34	38	313	29	11272
663	Pitts Chapel	4	—	—	—	154	—	—	—	—	—	—	—	—	—	—	—	—	—	—	—	—	2296
664	Salem	7	38	64	23	273	273	66	25	17	11	—	—	—	13	—	—	91	20	23	158	18	7634
665	Union Grove	5	25	41	5	176	176	42	—	11	5	50	—	—	8	—	—	—	5	5	40	—	3727
666	Snowden	41	214	355	—	1534	1534	—	—	—	—	305	—	—	—	200	—	—	—	—	3612	—	32393
667	New Prospect	10	50	84	30	360	360	86	33	23	15	280	—	—	17	70	—	120	27	30	370	23	8771
668	Pentecost	7	37	62	22	268	268	65	25	17	11	370	10	45	12	70	—	90	20	22	387	17	6700
669	Union	12	62	103	37	441	441	106	41	28	18	130	—	—	21	70	—	147	33	37	410	28	13292
670	Tallassee Carrville	—	—	—	—	797	—	—	—	—	—	206	—	—	—	—	—	—	—	—	233	—	12746
671	East Tallassee	26	20	100	20	1308	700	100	—	22	10	108	—	—	61	110	—	100	—	10	303	10	25916
672	Tallassee First	97	509	846	305	3649	3649	877	337	231	153	2273	—	200	170	200	—	1217	272	305	3671	234	98484
673	Trinity Weoka	—	—	—	54	639	—	184	—	—	—	—	—	—	—	50	—	213	48	54	199	—	17367
674	Bowen	46	243	404	—	1745	—	—	161	—	73	—	—	—	81	—	—	—		—	49	112	43962
675	St Paul Opelika	5	28	—	4	202	20	5	19	13	8	17	—	25	4	—	—	—		3	6	3	3298
676	Armstrong	—	14	—	10	99	99	24	10	6	10	—	—	25	10	—	—	33	7	10	50	15	1105
677	Tuskegee First	28	147	244	—	1051	—	—	—	—	—	46	—	—	—	—	—	—	—	—	506	—	19089
678	Wetumpka First	126	658	1092	395	4717	4717	1134	436	299	197	3084	—	506	219	100	—	1573	351	395	2858	303	154928
679	Woodland	45	238	362	143	1612	1610	367	152	108	71	515	—	150	64	—	30	567	127	143	789	110	38225
680	Rivers Chapel	3	—	—	—	127	127	15	12	—	—	30	15	55	—	—	—	42	15		15	—	3960
681	Pintlala	16	84	139	51	604	604	145	56	38	25	282	—	—	28	350	—	201	45	51	345	39	18426
682	Korean Methodist	8	42	71	25	300	300	72	28	19	13	—	—	—	14	—	—	100	22	25	8	19	11895
	TOTALS	4513	24570	40874	14447	202793	176154	37009	15441	9547	5758	88077	1136	8089	8127	24941	1195	54340	12269	14902	106779	9741	6777936

	Church	SEJ Adm. Fund Paid	Conference Adm. Fund Paid	District Funds Paid	Blue Lake Operation Paid	World Service Cont Bene Apportioned	World Service Conf Bene Paid	Ministerial Education Paid	Black Colleges Paid	Missonal Priority Paid	Maint. & Amort Paid	General Advance Paid	Youth Service Fund Paid	Special Day Offerings	Claimants Homes Paid	Conference Advance Paid	Ten Dollar Club	Huntingdon-Bham Southern Paid	Scholarships Paid	Wesley Foundations Paid	Health And Welfare Paid	Junaluska Development Paid	Grand Total Paid
701	Atdersgate	48	251	658	150	1798	1798	432	166	114	75	537	—	150	84	158	20	599	134	150	590	115	76308
702	Atmore First	105	548	1438	329	3930	3930	945	363	249	164	1035	—	295	183	75	—	1310	292	329	2756	252	87371
703	Lottie	—	—	168	—	459	300	110	—	—	—	—	—	31	—	—	—	—	—	—	92	—	10947
704	McRae Street	—	174	458	—	1246	—	—	—	—	—	—	—	21	—	50	—	—	—	—	152	—	38139
705	Bagdad	25	130	340	78	930	930	224	86	59	39	150	—	—	43	—	—	310	69	78	443	60	23557
706	Mae Edwards	20	104	276	63	748	637	105	—	47	31	106	—	—	35	—	—	250	56	63	241	—	19080
707	Bay Minette First	149	779	2046	467	5582	5582	1342	516	354	234	1032	—	94	260	198	—	1861	311	571	2699	358	128388
708	St Paul Bay Minette	—	179	468	107	1280	1280	—	—	—	54	150	—	28	60	50	—	—	—	1	395	—	33520
709	Bethel	—	—	126	—	343	—	—	—	—	—	—	—	—	—	—	—	—	—	—	50	—	5892
710	Annie Jones Memorial	7	34	130	41	246	—	79	33	16	30	66	—	19	41	—	—	102	38	41	260	26	5559
711	Byrneville	—	—	468	107	1276	1275	—	—	—	—	91	—	—	59	—	—	—	—	—	215	—	29290
712	Mt. Carmel	42	218	576	131	1565	1565	376	—	99	65	500	—	—	73	50	—	522	116	131	995	100	40712
713	Canoe	23	120	314	72	857	857	206	79	54	36	429	—	82	40	30	20	286	64	72	1763	55	18393
714	Allen Memorial	—	100	376	86	1028	200	—	—	—	43	619	—	—	48	—	—	—	—	—	336	—	28740
715	Lathram Chapel	—	—	124	—	339	—	—	—	—	—	—	—	—	16	—	—	—	—	—	109	—	8210
716	Century	17	90	236	54	644	644	155	60	41	27	—	—	53	30	—	—	215	48	54	409	41	23514
717	McDavid	14	72	190	43	519	519	125	48	33	22	—	—	133	24	—	—	173	39	43	1044	33	17335
718	Chumuckla	—	223	306	—	836	412	—	—	—	—	—	—	—	—	—	—	—	—	—	900	—	23381
719	Pine View	34	179	472	107	1281	1281	308	118	81	54	135	—	—	60	78	10	427	95	107	597	82	33106
720	Barrineau Park	—	—	50	—	186	50	—	—	—	—	12	—	—	—	—	—	—	—	—	—	—	204
721	Clear Springs	—	30	156	36	424	300	—	—	5	—	—	—	—	10	—	—	—	—	36	7	—	16693
722	Cottage Hill	22	116	306	70	834	834	200	77	53	35	213	—	57	39	250	—	278	62	70	711	54	24073
723	Daphne	40	210	550	126	1507	1507	362	139	96	63	345	—	88	70	50	—	502	112	126	2077	97	54659
724	Destin	72	376	990	85	2699	2699	85	—	—	—	2202	—	178	125	400	10	—	—	—	780	—	141775
725	Elizabeth Chapel	30	101	264	61	724	784	174	67	46	30	423	10	20	34	152	10	242	54	61	425	46	23450
726	Fairhope	79	332	2482	247	8399	2400	560	130	80	110	2437	—	121	110	50	—	901	200	80	3606	—	324416
727	Farm Hill	20	107	278	26	768	334	100	29	39	13	—	—	—	15	—	—	103	23	26	103	20	20500
728	New Hope	9	49	128	30	353	353	85	—	22	15	—	—	—	16	—	—	118	26	30	321	23	12774
729	Flomaton	26	204	359	107	1956	1467	353	135	93	61	309	—	481	68	120	30	489	109	122	41	94	42581
730	Foley	97	507	1334	304	3636	3636	874	336	231	152	1610	—	516	169	100	10	1212	271	304	2050	233	108047
731	Fort Walton First	236	1234	3214	741	8849	8849	2127	818	561	370	4903	—	1235	411	1250	80	2951	658	741	3552	568	270708
732	Trinity Fort Walton	177	928	2436	557	6653	6653	1600	615	422	278	3698	—	417	309	315	30	2219	495	557	1185	427	259537
733	Gonzales	—	—	1166	267	3191	3191	643	—	—	—	193	—	—	—	450	—	—	—	—	514	—	92674
734	Gulf Breeze	212	1111	2912	667	7966	7966	1915	737	505	333	5541	—	—	370	5550	—	2656	593	667	2102	511	372919
735	Jay	50	260	686	156	1866	1866	449	172	118	78	660	—	28	87	325	—	622	139	156	3188	120	42235
736	Loxley	33	174	458	50	1248	1248	100	—	—	30	227	—	10	—	—	—	100	5	—	360	—	38521
737	Rosinton	39	205	542	123	1485	472	353	68	—	61	100	50	35	68	—	—	243	—	123	792	—	59558
738	Gulf Shores	90	469	1238	281	3362	3362	808	311	213	141	2477	—	58	156	—	—	1121	250	281	1636	216	170362
739	Marlow	37	194	512	116	1392	1392	335	129	88	58	335	50	—	65	—	—	464	104	116	1299	89	26265
740	Mary Esther	123	643	1690	386	4611	4611	1108	426	292	193	4391	50	225	214	2300	—	1537	343	386	2001	296	169391
741	Milton Christ	83	434	1140	260	3112	3112	773	288	197	130	2282	—	75	145	200	10	1038	232	260	553	200	141196
742	Milton First	112	585	1536	351	4192	4192	1008	—	266	175	1902	—	—	195	600	—	1398	312	351	1615	269	123203
743	Niceville	252	1320	3460	792	9463	9463	2275	875	600	396	16536	48	—	440	3235	50	3155	704	792	5342	607	349978
744	Pace	50	260	682	156	1863	1863	448	—	118	78	160	—	—	87	910	—	621	139	156	833	120	42866
745	Baars Street	15	80	—	48	572	572	138	53	36	24	190	—	—	27	50	—	191	43	48	16	37	11299
746	Beltview	—	220	—	—	1578	1578	—	—	—	—	328	25	29	—	47	10	—	—	—	871	—	48643
747	Cokesbury	—	1054	—	12	7558	1290	—	—	—	—	1535	—	464	—	1089	560	—	—	—	1490	—	232444
748	Ensley	6	120	540	72	1481	600	120	24	54	36	—	—	—	42	—	—	120	6	30	173	—	31735
749	Ferry Pass	160	838	2194	503	6006	6006	1444	555	381	251	2175	—	582	279	3745	200	2003	447	503	2451	385	261983
750	Pensacola First	296	1548	4054	929	11097	11097	2668	1026	704	464	4490	—	2957	516	305	10	3700	826	929	3652	712	455644
751	Gadsden Street	78	940	2464	358	6738	6738	1000	117	427	282	1697	—	1501	110	13475	140	1225	196	250	2153	128	228437
752	Myrtle Grove	155	1277	2874	653	7886	7803	1200	500	495	327	2400	—	—	363	200	—	800	580	653	218	501	228874
753	Pine Forest	134	700	1836	420	5016	5016	1206	25	318	210	2483	290	2	233	612	—	25	373	420	1992	75	154920
754	Pleasant Grove	23	120	316	72	863	863	208	80	55	36	55	—	—	40	—	—	288	64	72	287	55	27915
755	Richards Memorial	21	243	2924	67	7993	1166	50	74	—	33	2783	—	114	87	1815	10	50	—	67	404	51	214855
756	St Andrew	25	435	571	25	3122	1992	100	25	50	25	275	—	149	145	130	—	25	—	50	460	25	89628
757	St Mark	179	936	2494	—	6708	3000	1613	—	—	—	8051	150	673	—	2900	—	—	—	—	2137	—	193558
758	St Paul	25	131	340	78	940	932	224	86	59	39	70	25	109	43	100	10	311	69	78	80	60	19185
759	Summit Park	—	—	—	—	2881	352	—	—	—	—	155	—	—	—	352	—	—	—	—	248	—	80353
760	Warrington	95	499	1308	299	3574	3574	300	100	227	150	551	—	—	166	—	80	100	—	150	1895	229	108485
761	Perdido	13	66	174	40	476	476	114	44	30	20	147	—	—	22	—	—	159	35	40	128	31	10920
762	Guy's Chapel	16	86	224	52	617	617	148	57	39	26	218	—	—	29	150	10	206	47	52	592	40	35040
763	Mamies Chapel	—	23	60	—	166	—	—	—	—	—	—	—	—	—	—	—	—	—	—	—	—	4749
764	Robertsdale	79	412	1078	247	2950	2950	709	273	187	123	—	—	—	137	—	—	984	219	247	492	189	60619
765	St. Paul Midway	24	127	332	76	908	908	218	84	58	38	923	—	—	42	275	—	303	68	76	525	58	51241
766	Shalimar	304	1593	3333	956	11421	11421	2746	1056	724	478	4262	81	347	531	640	40	3808	850	956	3906	733	289768
767	Spanish Fort	—	—	—	—	4597	—	—	—	—	—	495	100	61	—	—	10	—	—	—	1085	—	149022
768	Stapleton	—	150	392	—	1073	—	—	—	25	—	20	—	—	—	—	—	—	—	—	155	—	31460
769	Latham	5	25	64	15	176	176	42	16	11	7	20	—	—	8	50	—	59	13	15	122	11	5035
771	Stockton	—	124	324	74	887	—	—	—	—	37	—	—	—	41	150	—	—	—	—	154	—	28753
772	Summerdale	30	155	408	93	1111	1111	267	20	25	47	195	—	—	52	—	—	50	83	93	578	15	28797
773	Tensaw Little Zion	10	13	—	11	297	108	25	13	8	6	—	—	—	8	—	—	50	8	13	3	8	3831
774	Lillian	16	84	222	51	605	605	145	56	38	25	610	—	244	28	309	190	202	45	51	641	39	40238
775	Navarre	—	—	—	—	—	—	—	—	—	—	—	9	—	—	100	—	—	—	—	—	—	3763
776	Oriental UMC	—	—	—	—	—	—	—	—	—	—	—	—	—	—	—	—	—	—	—	—	—	—
	TOTALS	4082	25049	66265	12981	204943	164765	35827	11105	9143	6358	89934	888	11682	7208	43440	1550	42684	10065	11874	76047	8494	6711221

	Church	Paid On Principal And Interest	Paid On Building And Improvements	Current Expense Including Program	Current Expense Other Than Program	Benevolences Paid Directly	UMW Paid To Conf Treas	Salary Paid Pastor	Utilities Paid Pastor	Travel Paid Pastor	Pensions Apportioned	Pensions Paid	District Supt Fund Apportioned	District Supt Fund Paid	Episcopal Fund Apportioned	Episcopal Fund Paid	Equitable Salary Fund Apportioned	Equitable Salary Fund Paid	Temporary Gen Aid Fund Apportioned	Temporary Gen Aid Fund Paid	Pension Crusade Fund Paid	Interdenominational Coop. Fund Paid	General Admin Paid
701	Aldersgate	—	32085	3753	10600	323	448	12175	3224	4300	2173	2173	585	585	153	153	142	142	25	25	—	26	67
702	Atmore First	—	2680	9650	20795	500	2215	20000	5000	5000	4751	4751	1279	1279	334	334	311	311	54	54	—	57	147
703	Lottie	—	538	585	1265	1080	—	4000	—	2000	554	554	149	149	39	39	36	36	6	—	—	—	—
704	McRae Street	899	13333	633	3277	—	275	10850	2400	3000	1506	2007	406	406	106	106	98	98	17	—	—	—	—
705	Bagdad	—	2423	1262	6464	—	193	6710	1000	800	1124	1124	303	303	79	79	73	73	13	13	—	14	35
706	Mae Edwards	—	1500	663	2307	700	138	8085	1285	1050	905	913	244	244	64	64	59	59	10	10	—	—	28
707	Bay Minette First	—	—	31518	34492	—	1059	21100	5520	6000	6748	6748	1817	1817	475	475	441	441	76	76	—	81	208
708	St. Paul Bay Minette	—	4697	1630	5196	850	—	9200	3000	4000	1548	1548	417	417	109	109	101	100	17	—	1	—	—
709	Bethel	—	—	291	1042	—	—	2000	600	1200	415	415	112	112	29	29	27	27	5	—	—	—	—
710	Annie Jones Memorial	—	—	605	586	—	—	2166	400	400	297	297	80	80	21	21	19	19	3	13	—	—	9
711	Byrneville	—	4000	2180	3987	820	119	9600	1600	2600	1543	1545	415	415	108	108	101	101	17	—	—	—	—
712	Mt Carmel	—	2500	5852	3230	769	—	12684	2420	4961	1892	1892	509	509	133	133	124	124	21	21	—	—	58
713	Canoe	—	—	944	2210	54	237	5734	1400	1700	1036	1036	279	279	73	73	68	68	12	12	—	12	32
714	Allen Memorial	2096	1270	1342	4669	57	411	10000	2300	3000	1242	1242	334	334	87	87	81	81	14	—	—	—	43
715	Lathram Chapel	300	1400	180	1345	—	—	3300	420	600	410	360	110	—	29	29	27	27	5	—	—	—	—
716	Century	—	9676	206	1378	543	—	5200	1496	1704	779	779	210	210	55	55	51	51	9	9	—	9	24
717	McDavid	—	5114	498	1242	1111	—	3095	1615	1190	627	627	169	169	44	44	41	41	7	7	—	8	19
718	Chumuckla	—	5718	1793	2549	160	—	4500	2400	3000	1011	1011	272	272	71	71	66	66	11	—	—	—	—
719	Pine View	—	2300	1475	4952	65	330	10100	4400	3000	1548	1548	417	417	109	109	101	101	17	17	—	19	48
720	Barrineau Park	—	—	—	—	—	—	—	—	—	225	50	61	42	16	—	15	—	3	—	—	—	—
721	Clear Springs	—	7754	1116	2455	—	55	1800	—	2200	513	513	138	138	36	36	34	34	6	—	—	—	12
722	Cottage Hill	—	3202	853	3060	—	427	8414	1200	2000	1008	1008	271	271	71	71	66	66	11	11	—	12	31
723	Daphne	7109	589	2431	15429	77	507	13900	3000	2400	1821	1821	490	490	128	128	119	119	21	21	—	22	56
724	Destin	37081	12032	30033	23822	696	388	20000	2500	2500	3263	3263	878	878	229	229	213	213	37	37	—	—	101
725	Elizabeth Chapel	—	3444	2391	2878	762	—	6310	1650	1640	876	949	236	236	62	62	57	57	10	10	—	—	27
728	Fairhope	7386	149949	77821	22146	970	2220	23000	7980	4500	10154	10154	2734	2734	714	714	664	664	115	43	—	100	110
727	Farm Hill	2783	1586	1317	1744	741	369	6540	1050	1780	928	928	250	250	65	65	61	61	10	10	—	11	29
728	New Hope	—	2890	1488	1604	423	—	3125	864	537	427	427	115	115	30	30	28	28	5	5	—	—	13
729	Flomaton	—	—	8166	9390	—	—	11368	2800	3600	2365	1774	637	478	166	125	155	116	27	20	—	21	55
730	Foley	—	8036	10099	29758	1506	1288	26000	7000	4000	4396	4396	1183	1183	309	309	287	287	50	50	—	53	136
731	Fort Walton First	26534	24854	12551	103687	490	1334	36003	6600	8675	10698	10698	2880	2880	752	752	699	699	121	121	—	—	331
732	Trinity Fort Walton	51173	18398	64095	50336	4243	1104	25632	3600	5900	8043	8043	2166	2166	566	566	526	526	91	91	—	97	249
733	Gonzales	7284	10152	6995	32814	1707	1199	17350	1800	1850	3858	3537	1039	1039	271	271	252	252	44	—	—	—	—
734	Gulf Breeze	86844	29923	85085	83274	2100	1703	28105	3000	4600	9630	9630	2593	2593	677	677	630	630	109	109	—	—	298
735	Jay	—	2677	2842	9643	1403	460	5260	3000	4500	2255	2255	607	607	159	159	147	147	25	25	—	27	70
736	Loxley	2690	4399	4585	4570	—	316	12800	2400	1800	1508	1508	406	406	106	106	99	99	17	—	—	—	47
737	Rosinton	—	32500	2300	760	100	—	14052	1500	2500	1796	1777	483	478	126	126	117	67	20	20	29	—	55
738	Gulf Shores	34620	5070	10581	63374	1725	1203	32000	2750	—	4064	4064	1094	1094	286	286	266	266	46	46	—	49	126
739	Marlow	—	1910	1973	4416	200	179	8000	—	1750	1682	1682	453	453	118	118	110	110	19	19	—	20	52
740	Mary Esther	29544	9899	27567	37033	811	90	24000	6259	4840	5574	5574	1501	1501	392	392	364	364	63	63	—	67	172
741	Milton Christ	14000	50000	6969	18828	8260	—	16315	5768	4200	3762	3762	1013	1013	265	265	246	246	42	42	—	—	116
742	Milton First	3202	8211	23958	37662	405	1766	19200	3400	3200	5067	5067	1364	1364	356	356	331	331	57	57	—	—	157
743	Niceville	104057	25540	67144	29771	—	1070	41228	6000	8272	11440	11440	3080	3080	804	804	748	748	129	129	—	—	353
744	Pace	700	10180	—	—	—	—	15920	3000	3100	2252	2252	606	606	158	158	147	147	25	25	—	27	70
745	Baars Street	—	153	2741	2399	475	233	2721	—	—	692	692	186	186	49	49	45	45	8	8	—	8	21
746	Beltview	3411	5510	5439	11234	205	252	9000	4800	3000	1907	1907	514	514	134	134	125	125	22	—	—	4	—
747	Cokesbury	37067	18067	56851	63615	440	2338	27870	2865	3000	9137	9137	2460	2460	643	643	597	597	103	—	—	—	—
748	Ensley	2803	—	484	4684	—	793	14500	2000	2000	1790	1790	482	480	126	120	117	120	20	12	—	—	6
749	Ferry Pass	20601	93334	39737	30849	1200	3357	25000	7295	5000	7261	7261	1955	1955	511	511	475	475	82	82			224
750	Pensacola First	71649	185678	65136	25407	5633	—	35483	3700	2500	13415	13415	3612	3612	943	943	877	877	152	152		162	414
751	Gadsden Street	17045	7484	25833	71903	1730	4165	36860	8400	10000	8146	8146	2193	2193	573	573	533	533	92	41	—	—	252
752	Myrtle Grove	24000	23865	66744	22106	8000	1915	33390	8340	6000	9534	9433	2567	2540	670	663	623	617	108	107	—	—	155
753	Pine Forest	24989	10501	16602	30702	1532	776	35346	3928	5400	6064	6064	1633	1633	426	426	396	396	68	68	—	—	187
754	Pleasant Grove	1432	536	2701	6022	—	95	8772	2100	2100	1044	1044	281	281	73	73	68	68	12	12	—	13	32
755	Richards Memorial	3945	22263	69643	52885	1814	6558	25000	4300	4800	9663	9663	2602	2602	680	680	632	632	109	11	—	—	100
756	St Andrew	24300	2735	2987	21706	—	1056	22843	1800	2275	3774	3774	1016	1016	265	265	247	125	43	—	122	—	117
757	St Mark	1764	21072	24338	54486	3541	978	33378	11857	7900	8110	8110	2183	2183	570	570	530	530	92	92	375	—	251
758	St Paul	—	—	300	750	—	—	13000	600	—	1136	1136	306	306	80	88	74	74	13	13	—	14	35
759	Summit Park	26986	2500	5650	16883	531	295	15948	1898	3662	3482	3482	938	938	245	245	228	228	39	—	—	—	—
760	Warrington	18995	5414	10852	28819	—	961	17600	6668	3200	4321	4321	1163	1163	304	304	283	283	49	49	—	—	133
761	Perdido	—	1455	479	1642	446	—	4020	—	500	575	575	155	155	40	40	38	38	6	6	—	7	18
762	Guy's Chapel	4820	15100	1796	1979	950	128	3650	—	2920	746	746	201	201	52	52	49	49	8	8	—	9	23
763	Mamies Chapel	1000	153	150	272	35	—	2775	—	—	200	200	54	54	14	14	13	13	2	—	—	—	—
764	Robertsdale	—	144	6485	19908	—	813	13740	3200	2800	3566	3566	960	960	251	251	233	233	40	40	—	43	110
765	St Paul Midway	9059	3000	5447	6789	1700	180	15531	1800	2000	1097	1097	295	295	77	77	72	72	12	12	—	1	34
766	Shalimar	41700	16280	51019	64504	1570	1798	38304	8900	6780	13807	13807	3717	3717	971	971	903	903	156	156		167	427
767	Spanish Fort	42596	7029	25000	35000	—	927	20699	3650	4500	5557	5557	1496	1496	391	391	363	363	63	63		—	—
768	Stapleton	—	5700	2915	2100	—	—	13180	2000	3000	1298	1298	349	349	91	91	85	85	15		—	—	—
769	Latham	—	207	—	237	135	87	2638	362	400	212	212	57	57	15	15	14	14	2	2	—	—	—
771	Stockton	—	3357	554	7511	150	241	10644	1500	2353	1072	1072	289	289	75	75	70	70	12	—			33
772	Summerdale	4188	3037	1116	3664	225	386	6000	1500	3500	1343	1343	362	362	94	94	88	87	15	15	—	16	42
773	Tensaw Little Zion	—	—	—	—	—	—	3328	—	—	359	140	97	32	25	13	23	14	4	4	—	5	11
774	Lillian	—	15738	1946	3842	18	30	13916	79	—	732	732	197	197	51	51	48	48	8	8		9	23
775	Navarre	—	1634	273	1675	72	—	—	—	—	—	—	—	—	—	—	—				—	—	—
776	Oriental UMC	—	—	—	—	—	—	—	—	—	—				—	—	—	—	—	—			
	TOTALS	800652	984375	1010638	1293613	64053	49465	1081957	211143	219439	247754	246862	66705	66308	17419	17345	16197	15972	2797	2172	527	1205	6039

	Church	Paid On Principal And Interest	Paid On Building And Improvements	Current Expense Including Program	Current Expense Other Than Program	Benevolences Paid Directly	UMW Paid To Conf Treas	Salary Paid Pastor	Utilities Paid Pastor	Travel Paid Pastor	Pensions Apportioned	Pensions Paid	District Supt Fund Apportioned	District Supt Fund Paid	Episcopal Fund Apportioned	Episcopal Fund Paid	Equitable Salary Fund Apportioned	Equitable Salary Fund Paid	Temporary Gen Aid Fund Apportioned	Temporary Gen Aid Fund Paid	Pension Crusade Fund Paid	Interdenominational Coop Fund Paid	General Admin Paid
801	Autaugaville	—	1200	1500	7000	—	1200	5500	1500	1250	1254	1254	338	338	88	88	82	82	14	14	—	15	39
802	Ivy Creek	—	500	1500	2500	—	500	4700	250	1800	837	837	225	225	59	59	55	55	9	9	—	—	26
803	Beatrice	—	643	340	1368	—	137	1950	950	950	362	362	97	97	25	25	24	24	4	—	—	—	—
804	Peterman	—	925	953	1278	668	173	5796	925	600	709	709	191	191	50	50	46	46	8	—	—	—	22
805	Pine Orchard	—	167	—	—	—	—	350	—	190	101	101	27	27	7	7	7	7	1	1	—	1	3
806	McDaniel Memorial	—	2620	4503	4806	—	—	9030	2895	3400	1491	1491	402	402	105	105	98	98	17	—	—	18	—
807	Pondville	—	11311	230	503	—	—	2100	300	600	327	327	88	88	23	23	21	21	4	—	—	—	—
808	Tabernacle	—	165	267	437	—	—	300	100	200	191	191	51	51	13	13	12	12	2	—	—	—	—
809	Wesley Chapel	—	—	215	268	—	—	200	60	100	89	89	24	24	6	6	6	6	1	—	—	—	—
810	Cains Chapel	—	4917	14831	10691	1373	1370	18500	2400	3100	2923	2923	787	787	206	206	191	191	33	33	—	—	90
811	Camden	—	3086	5578	11814	1014	956	14750	2570	4280	2626	2626	707	707	185	185	172	172	30	—	—	—	81
812	Canton Bend	—	1015	140	340	300	—	2500	800	600	345	345	93	93	24	24	23	23	4	—	—	—	11
813	Centerville	256	23640	1778	5878	—	1288	12030	2615	2415	1520	1520	409	409	107	107	99	99	17	17	—	18	47
814	Sandy Chapel	—	2639	313	374	—	—	330	—	330	148	148	40	40	10	10	10	10	2	2	—	2	5
815	Clanton First	7084	33744	37144	36110	702	2768	21150	3000	5500	7134	7134	1921	1921	502	502	466	466	81	81	—	86	220
816	Deatsville	—	—	114	417	—	320	3000	717	358	273	273	74	74	19	19	18	18	3	—	—	—	—
817	Elmore	—	5996	873	3867	1782	610	9291	3000	1217	1460	1460	393	393	103	103	95	71	16	—	24	—	—
818	Forest Home	—	108	924	2106	—	—	3708	605	1910	656	656	177	177	46	46	43	43	7	—	—	—	—
819	Giddens Chapel	—	—	66	368	—	—	440	156	300	107	77	29	18	8	5	7	4	1	—	—	—	—
820	Liberty	—	959	372	315	—	—	964	400	940	366	366	98	98	26	26	24	24	4	—	—	—	—
821	Monterey	—	—	—	513	—	—	852	353	700	353	116	95	27	25	7	23	6	4	—	—	—	—
822	Pine Flat	—	45	—	—	—	—	675	100	600	151	151	41	41	11	11	10	10	2	—	—	—	—
823	Fort Deposit	—	—	6050	8692	332	481	12500	2500	3000	2413	2413	650	706	170	170	158	158	27	10	—	—	45
824	Oak Grove	—	—	42	115	—	—	1080	600	—	143	143	38	38	10	10	9	9	2	2	—	—	—
825	Greenville First	8777	9410	14720	22312	425	—	22320	4000	3600	5251	5251	1414	1411	369	369	343	100	59	—	50	—	—
826	Greenville Govt St	—	—	—	1520	—	—	3930	1267	2410	755	566	203	152	53	40	49	37	9	—	—	—	—
827	Greenville Oak Grove	—	50	—	30	—	—	300	—	—	53	50	14	14	4	4	3	4	1	1	—	1	2
828	Greenville St Paul	—	550	—	155	—	—	4800	1800	—	493	493	133	133	35	35	32	32	6	—	—	—	—
829	Bethlehem	—	—	286	2000	300	—	1750	900	1230	334	334	90	90	24	24	22	22	4	—	—	—	10
830	Heiburger	—	—	1000	5300	400	—	2000	1480	1000	694	694	187	187	49	49	45	45	8	—	—	—	—
831	Mt Nebo	—	1600	50	350	125	—	1000	300	500	280	280	75	75	20	20	18	18	3	—	—	—	—
832	Jemison	—	16	225	15	—	70	3492	1000	280	515	401	139	115	36	29	34	34	6	2	—	—	7
833	Thorsby	—	427	235	700	200	—	3387	1000	280	368	311	99	75	26	20	24	30	4	4	—	—	6
835	Clanton Lime Springs	—	2000	740	1400	610	—	3600	1800	1600	667	667	180	180	47	47	44	44	8	8	—	8	21
836	Benton	9987	230	666	2064	130	—	2431	334	400	450	450	121	121	32	32	29	29	5	5	—	5	14
837	Burkville	—	103300	9485	1915	100	—	12000	9000	4245	462	462	124	124	32	32	30	30	5	5	—	6	14
838	Hayneville	—	1000	510	2200	106	—	1702	334	400	351	351	94	94	25	25	23	23	4	4	—	4	11
839	Lowndesboro	—	—	675	1016	700	—	2431	334	400	445	445	120	120	31	31	29	29	5	5	—	—	14
840	Center Chapel	1200	83	24	97	—	—	2200	400	800	235	—	63	—	17	—	15	—	3	—	—	—	—
841	Marion Junction	—	35	672	1467	783	204	3384	400	1400	492	492	132	132	35	35	32	16	6	—	16	29	—
842	Orrville	—	29	899	2491	—	222	4111	400	1300	665	665	179	—	47	—	43	—	8	—	—	—	—
843	Millbrook	25934	3474	16141	17416	—	675	20200	2800	3000	4241	4241	1142	1142	298	298	277	277	48	2	—	2	26
844	Billingsley	—	—	—	450	—	—	183	400	77	76	71	20	20	5	5	5	6	1	—	—	—	2
845	Cox Chapel	—	1419	2983	7968	1318	—	11400	3600	3600	741	—	200	—	52	—	48	—	8	—	—	—	—
846	Mt Nebo	—	—	610	1935	942	—	3890	1194	66	521	521	140	140	37	37	34	34	6	—	—	—	16
847	Pleasant Grove	—	434	48	401	—	—	143	400	57	74	89	20	21	5	5	5	5	1	—	—	—	2
848	Locust Bluff	—	2800	—	—	165	265	2324	—	220	408	398	110	115	29	—	27	—	5	—	—	—	—
849	New Style	—	—	33	91	44	—	948	—	20	144	40	39	39	10	10	9	—	2	2	—	2	—
850	Farmersville	—	—	2000	—	600	—	3300	1200	2000	632	336	170	81	44	21	41	32	7	5	—	—	11
851	Furman	—	—	500	—	100	—	870	200	250	75	135	20	40	5	10	5	18	1	—	—	—	6
852	Hopewell	—	500	500	—	100	—	448	—	—	60	56	16	17	4	4	4	7	1	—	—	—	—
853	McWilliams	—	500	500	—	100	—	448	—	—	63	—	17	—	4	—	4	—	1	—	—	—	—
854	Pineapple	—	—	1500	—	250	—	1604	700	750	335	335	90	90	24	24	22	22	4	—	—	—	—
855	Booth	—	5715	598	565	100	—	3226	411	683	438	438	118	118	31	31	29	29	5	—	—	—	—
856	Pine Level	2179	4280	1162	1607	85	—	8661	1040	1040	966	957	260	258	68	67	63	63	11	—	—	—	—
857	Maplesville	—	—	196	555	—	—	1300	260	410	205	205	55	55	14	14	13	13	2	—	—	—	—
858	Plantersville	2294	436	1889	3388	—	—	6250	1130	1665	774	774	208	208	54	54	51	51	9	—	—	—	—
859	Pleasant Valley	—	—	—	—	—	—	2495	610	980	491	491	132	132	35	35	32	32	6	6	—	—	15
860	Prattville First	17046	9186	57509	85375	1200	1817	48400	5000	7800	11079	11079	2983	2983	779	779	724	724	125	125	75	—	342
861	Mt Zion	—	1032	818	531	—	—	2700	—	—	375	375	101	101	26	26	25	25	4	4	—	5	12
862	Prattville Trinity	29972	8626	19805	16465	1583	1264	18900	4200	4200	4668	4668	1257	1257	328	328	305	305	53	53	—	56	144
863	Robinson Springs	—	1500	650	5000	700	—	5900	1300	1500	1180	1270	318	307	83	80	77	81	13	—	—	—	41
864	Selma Barrett Road	6362	1685	825	10340	—	1200	18800	3600	3600	2214	2214	596	596	156	156	145	145	25	13	14	—	34
866	Selma Church Street	59916	242198	27359	72362	—	3648	41800	4800	5400	10572	10572	2846	2864	743	743	691	691	119	119	—	128	327
867	Selma Memorial	9672	2686	6484	26457	132	1579	16605	3588	5125	3277	3277	882	882	230	230	214	214	37	4	206	4	10
868	Summerfield	—	1315	1169	2029	—	—	1200	—	600	230	230	62	62	16	16	15	15	3	3	—	3	7
869	Selma Union	—	841	148	2583	—	—	4038	1638	1000	714	714	192	192	50	50	47	47	8	8	—	—	15
870	Selma West Highlands	—	1531	1077	4529	—	—	5319	1000	2000	984	984	265	265	69	69	64	64	11	9	—	—	10
871	Mt Pisgah	5000	3421	1229	4122	1000	308	12240	1800	540	998	998	269	269	70	70	65	65	11	—	—	—	—
872	Pleasant Hill	—	5291	598	856	282	52	2289	—	1000	346	346	93	93	24	24	23	23	4	—	—	—	11
873	Shady Grove	—	250	60	335	—	—	700	—	80	88	88	24	24	6	6	6	6	1	—	—	—	—
874	Verbena	1162	4149	1936	3200	—	156	9011	1000	1000	803	803	216	216	56	56	53	53	9	—	—	—	—
875	Isabella	—	—	—	303	—	—	—	360	600	53	53	14	14	4	4	3	3	1	1	—	1	2
876	Walnut Creek	—	1705	1250	3500	250	418	7200	1500	2200	1069	1069	288	288	75	75	70	70	12	—	—	—	33
	TOTALS	186841	517384	257497	417155	19001	21681	469326	95276	105648	87383	85451	23525	22684	6144	5926	5710	5268	991	557	385	394	1754

Church	Total Members Last Year	Confession Of Faith	From Other UMC	From Other Denominations	Removed By CC Action	To Other UMC	To Other Denominations	Removed By Death	Total Members This Year	Average Atten Sunday Service	Persons Baptized	Preparatory Members	Number On Constituency	Total Enrolled In Confirmation	Members United Methodist Men	Amount Paid UMM Projects	Members United Methodist Women	Paid UMW Local Projects	Education Leaders	Children All Classes	Youth All Classes	Adults All Classes	Total Sun Sch Membership	Average SS Attendance	Avg Atten. On-Going Classes	Avg Atten Short Term Classes	Mem SS Joining Prof Of Faith	Value Of Land, Bldgs., Equip	Value of Parsonage, Furniture	Value Of Other Assets	Indebtedness On Property	Other Debt Current Expenses
801 Autaugaville	118	—	—	3	—	3	—	—	118	62	—	4	42	—	—	—	32	60	8	13	10	42	73	44	—	25	—	153000	30000	2300	—	—
802 Ivy Creek	102	—	—	—	—	—	—	—	102	54	2	14	25	—	—	—	21	1225	8	20	4	50	82	50	—	25	—	111000	—	1600	—	—
803 Beatrice	26	—	1	—	—	—	—	1	26	13	—	1	—	—	—	—	6	90	2	—	—	9	11	7	—	—	—	67000	32000	—	—	—
804 Peterman	66	8	—	2	—	—	—	1	75	38	6	3	—	10	—	—	14	69	10	5	9	22	46	32	10	—	6	61250	—	10638	—	—
805 Pine Orchard	26	—	—	—	—	—	—	1	25	12	—	—	—	2	—	—	—	—	—	—	—	—	—	—	—	—	—	11200	—	—	—	—
806 McDaniel Memorial	102	1	—	—	—	2	—	1	100	73	—	19	—	10	—	—	21	180	9	11	6	40	66	40	14	8	—	162000	81000	10000	—	—
807 Pondville	54	—	—	—	—	—	—	3	51	18	—	—	—	—	—	—	—	—	4	4	6	12	26	14	—	—	—	42000	—	—	—	—
808 Tabernacle	45	—	—	—	—	—	—	1	44	14	—	—	—	—	—	—	—	—	4	2	—	10	16	12	—	—	—	40000	—	—	—	—
809 Wesley Chapel	16	—	—	—	—	—	—	1	15	12	—	—	—	—	—	—	—	—	4	7	2	12	25	17	—	—	—	18000	—	—	—	—
810 Cains Chapel	315	5	6	3	3	7	—	3	316	150	6	14	25	4	25	750	25	1140	35	40	22	121	218	107	110	112	4	293000	79700	18515	—	—
811 Camden	255	2	4	1	—	3	1	—	258	125	1	30	2	—	—	—	24	225	16	54	24	113	207	89	25	20	2	30000	97000	34000	—	—
812 Canton Bend	34	—	—	—	—	—	1	—	33	30	—	8	—	—	—	—	—	—	—	—	—	—	—	—	—	—	—	29500	—	—	—	—
813 Centerville	122	2	2	—	—	1	1	1	123	53	1	12	5	—	—	—	36	70	7	8	7	51	73	34	28	—	2	195000	60000	—	8000	—
814 Sandy Chapel	37	—	—	—	—	—	—	—	37	14	—	—	3	—	—	—	—	—	4	—	3	8	15	13	—	—	—	15000	—	—	—	—
815 Clanton First	538	2	5	8	—	3	1	6	543	253	8	70	142	—	60	1421	69	1319	36	70	29	191	326	158	97	108	2	650000	125000	40638	53086	—
816 Deatsville	22	—	—	—	—	2	—	—	20	8	—	—	—	—	—	—	6	—	3	1	—	6	10	6	1	—	—	52800	15000	—	—	—
817 Elmore	104	—	3	—	—	7	1	—	99	45	1	—	—	—	—	—	10	209	5	9	15	20	49	36	27	10	—	193000	62000	—	—	—
818 Forest Home	41	—	—	—	—	4	—	1	36	50	—	—	—	—	—	—	15	100	—	—	—	—	—	—	—	—	—	75000	40000	—	—	—
819 Giddens Chapel	14	—	—	—	—	—	—	—	14	18	—	—	—	—	—	—	—	—	4	5	2	13	24	—	—	—	—	35000	—	—	—	—
820 Liberty	25	—	—	—	—	—	—	—	25	25	—	—	—	—	—	—	—	—	7	10	1	18	36	25	—	—	—	19400	—	—	—	—
821 Monterey	14	2	2	—	—	1	1	—	16	20	—	—	—	—	—	—	—	—	—	—	—	—	—	—	—	—	—	25000	—	—	—	—
822 Pine Flat	14	—	—	—	—	—	—	—	14	19	—	—	—	—	—	—	—	—	—	—	—	—	—	—	—	—	—	17000	—	—	—	—
823 Fort Deposit	241	2	2	2	2	3	—	5	237	91	2	25	67	2	—	—	21	—	21	33	16	72	142	83	26	14	2	600000	100000	16000	—	—
824 Oak Grove	20	—	—	—	1	—	—	1	18	12	—	—	11	—	—	—	—	—	—	—	—	—	—	—	—	—	—	30000	—	—	117	—
825 Greenville First	494	3	10	3	—	7	2	8	493	251	9	39	44	3	—	—	78	610	32	67	26	161	286	123	39	44	2	1175000	125000	45000	62000	—
826 Greenville Govt St	39	—	—	—	—	2	—	5	32	11	—	—	—	—	—	—	—	—	4	6	—	11	21	—	—	—	—	105500	25500	—	—	—
827 Greenville Oak Grove	9	—	—	—	—	—	—	—	9	15	—	—	—	—	—	—	—	—	—	—	—	—	—	—	—	—	—	400	—	—	—	—
828 Greenville St Paul	44	—	2	—	—	—	1	—	45	30	—	—	1	—	—	—	11	—	4	6	3	32	45	10	—	—	—	130000	—	5000	—	—
829 Bethlehem	48	—	—	—	—	—	2	1	45	19	—	1	—	1	—	—	—	—	4	6	5	19	34	17	—	5	—	76500	36500	—	—	—
830 Heiburger	95	—	—	4	—	—	3	2	94	40	1	3	—	5	—	—	—	—	7	9	8	42	66	44	11	5	—	150000	—	—	—	—
831 Mt Nebo	30	—	—	—	—	—	—	2	28	9	—	—	—	—	—	—	—	—	2	—	—	12	14	9	—	—	—	12000	—	—	—	—
832 Jemison	55	—	—	—	—	—	—	—	55	35	—	—	13	—	—	—	8	125	5	3	—	15	23	16	—	—	—	35000	—	—	—	—
833 Thorsby	41	—	—	1	—	—	—	2	40	27	—	1	4	—	—	—	10	—	6	1	—	16	23	12	—	—	—	35000	20000	—	—	—
835 Clanton Lime Springs	48	1	1	—	—	—	2	—	48	25	—	12	—	—	—	—	—	—	5	6	1	12	24	15	—	—	—	55150	—	10500	—	—
836 Benton	35	—	—	—	—	—	—	1	34	77	—	6	—	—	—	—	—	—	5	14	6	11	36	27	—	—	—	150000	—	37227	35013	—
837 Burkville	51	1	1	—	—	—	3	—	50	55	2	4	—	—	—	—	9	250	7	20	6	35	68	38	10	15	1	10000	—	300000	—	—
838 Hayneville	26	2	1	—	—	—	—	—	29	41	2	—	—	3	—	—	—	—	5	6	7	24	42	30	—	12	2	127000	—	6700	—	—
839 Lowndesboro	52	1	—	—	—	1	1	1	50	85	—	1	—	—	—	—	—	—	4	10	5	24	43	34	—	—	—	107000	—	7200	—	—
840 Center Chapel	23	—	—	—	1	—	—	1	21	20	—	2	—	—	—	—	—	—	—	—	—	—	—	—	—	—	—	35000	—	—	—	—
841 Marion Junction	49	—	—	—	1	1	—	3	44	37	—	3	—	—	—	—	15	109	6	—	—	17	23	14	—	—	—	50000	40000	—	—	—
842 Orrville	70	—	2	—	—	—	1	4	67	36	—	2	—	—	—	—	12	125	8	6	3	28	45	32	—	—	1	50000	—	—	—	—
843 Millbrook	451	8	10	6	—	15	5	1	454	147	7	67	5	8	—	—	37	575	17	40	35	71	163	79	—	—	5	578300	69300	2400	121000	—
844 Billingsley	7	—	—	—	—	—	—	—	7	5	—	—	—	—	—	—	—	—	—	—	—	—	—	—	—	—	—	40000	—	—	—	—
845 Cox Chapel	32	—	—	—	—	1	—	—	31	47	—	10	6	—	—	—	—	—	7	16	7	22	52	37	—	—	—	131000	22000	281093	—	—
846 Mt Nebo	38	—	—	—	—	—	—	—	38	50	—	11	—	—	—	—	—	—	9	19	7	19	54	38	30	—	—	160000	—	—	3000	—
847 Pleasant Grove	5	—	—	—	—	—	—	—	5	20	—	—	—	—	—	—	—	—	2	—	—	3	5	4	—	—	—	10000	—	—	—	—
848 Locust Bluff	79	2	—	—	—	—	—	2	79	58	—	—	—	—	—	—	14	265	6	3	7	10	26	20	—	15	—	82500	—	—	—	—
849 New Style	27	—	—	—	—	—	—	1	26	16	—	8	—	—	—	—	4	—	3	5	3	10	21	15	—	—	—	2425	400	—	—	—
850 Farmersville	63	—	—	—	—	—	—	1	62	—	—	—	—	—	—	—	—	—	3	—	3	20	26	15	—	—	—	19400	—	—	—	—
851 Furman	13	—	—	—	—	—	—	—	13	—	—	—	—	—	—	—	—	—	—	—	—	—	—	—	—	—	—	32500	—	—	—	—
852 Hopewell	11	—	—	—	—	—	—	1	10	15	—	—	—	—	—	—	—	—	—	—	—	—	—	—	—	—	—	3000	—	—	—	—
853 McWilliams	11	—	—	—	—	—	—	—	11	15	—	—	—	—	—	—	—	—	—	—	—	—	—	—	—	—	—	4200	—	—	—	—
854 Pineapple	37	—	—	—	—	—	—	1	36	—	—	—	—	—	—	—	—	—	—	—	—	—	—	—	—	—	—	35000	36750	—	—	—
855 Booth	41	—	—	—	2	—	1	—	38	20	—	2	15	—	—	—	—	—	5	5	5	15	30	15	—	—	—	61000	5000	—	—	—
856 Pine Level	128	—	—	3	—	—	2	2	127	45	—	10	5	—	—	—	—	—	4	10	5	20	39	15	6	—	—	150000	37000	25000	3200	—
857 Maplesville	22	—	—	—	—	—	—	—	22	9	—	—	—	—	—	—	—	—	—	—	—	—	—	—	—	—	—	44500	—	—	—	—
858 Plantersville	59	—	—	—	—	—	—	2	57	39	—	9	16	—	—	—	12	—	7	12	2	30	51	33	—	—	—	169000	51000	—	14291	—
859 Pleasant Valley	44	—	—	1	—	—	1	3	41	35	—	3	—	—	—	—	—	—	4	5	1	15	25	16	—	—	—	59500	—	—	—	—
860 Prattville First	1189	25	41	24	—	18	5	11	1245	427	20	152	—	15	92	—	89	7210	83	139	70	350	642	302	175	25	25	1200000	97500	22000	167000	—
861 Mt Zion	52	—	—	—	—	—	1	1	50	18	—	—	15	—	—	—	—	—	4	12	9	20	45	19	—	—	—	18000	—	309	—	—
862 Prattville Trinity	526	2	3	2	1	9	4	2	517	160	6	39	65	—	—	—	40	670	27	61	58	103	249	142	28	55	1	590000	62500	12608	263803	—
863 Robinson Springs	116	—	2	—	—	—	—	—	118	—	—	11	—	—	—	—	17	500	6	8	44	—	58	55	—	—	—	181680	28600	2000	—	—
864 Selma Barrett Road	136	4	8	24	—	7	3	3	159	120	6	15	30	—	20	—	21	336	10	22	21	75	128	72	12	40	2	170000	71000	1408	25000	—
866 Selma Church Street	1016	35	19	17	—	11	17	9	1050	366	25	66	—	30	—	—	126	1754	53	161	58	230	502	311	40	216	35	1134000	160000	387000	70025	—
867 Selma Memorial	251	4	6	3	1	6	3	7	247	147	3	19	13	3	—	—	36	150	17	27	17	111	172	98	10		4	463475	62000	8000	61733	—
868 Summerfield	13	1	—	1	—	1	—	1	13	—	—	3	6	—	—	—	—	—	2	5	—	9	16	12	—	—	1	13000	—	—		
869 Selma Union	89	—	—	—	8	2	2	3	74	33	2	2	—	—	—	—	15	—	9	7	—	17	33	23	—	—	—	100000	—	—		—
870 Selma West Highlands	104	—	—	—	—	—	5	2	97	50	—	20	—	—	—	—	—	—	5	13	16	33	67	41	—	27	—	115000	30000	—	—	
871 Mt Pisgah	82	—	3	—	—	4	—	1	80	62	1	7	20	—	—	—	14	676	15	26	9	51	101	66	15	30	1	197000	70000	2000	—	
872 Pleasant Hill	53	—	2	—	—	—	—	2	53	30	—	2	9	—	—	—	12	10	4	9	6	25	44	20	—	—	—	37000	—	—	—	—
873 Shady Grove	13	—	—	—	—	—	1	—	12	3	—	—	—	—	—	—	—	—	1	—	—	2	3	3		—	—	5500	—	—	—	
874 Verbena	90	—	—	1	1	2	2	—	86	60	—	8	34	—	—	—	10	250	9	32	8	40	89	51	14	—	—	82[illegible]00	40500	19220	1154	
875 Isabella	6	—	—	—	—	—	—	—	6	20	—	—	—	—	—	—	—	—	—	—	—	—	—	—	—	—	—	14000	—	—	—	
876 Walnut Creek	74	4	2	2	—	—	—	3	79	51	6	3	11	—	—	—	16	277	7	15	6	29	57	39	20	—	4	2472[illegible]	47250	—	—	—
TOTALS	8438	117	138	111	21	123	73	115	8472	4090	117	741	634	96	197	2171	906	18579	610	1104	623	2599	4936	2729	748	811	102	[illegible]378930	[illegible]59500	1311[illegible]38	888422	

TROY TABLE 1

	Church	Total Members Last Year	Confession Of Faith	From Other UMC	From Other Denominations	Removed By CC Action	To Other UMC	To Other Denominations	Removed By Death	Total Members This Year	Average Atten Sunday Service	Persons Baptized	Preparatory Members	Number On Constituency	Total Enrolled In Confirmation	Members United Methodist Men	Amount Paid UMM Projects	Members United Methodist Women	Paid UMW Local Projects	Education Leaders	Children All Classes	Youth All Classes	Adults All Classes	Total Sun Sch Membership	Average SS Attendance	Avg Atten On-Going Classes	Avg Atten Short Term Classes	Mem SS Joining Prof Of Faith	Value Of Land, Bldgs, Equip	Value of Parsonage, Furniture	Value Of Other Assets	Indebtedness On Property	Other Debt Current Expenses
901	Adams Chapel	42	—	1	—	—	—	—	1	42	30	—	5	—	—	—	—	—	—	4	4	9	13	30	22	10	—	—	13050	—	—	—	—
902	Clopton	48	—	—	—	—	—	—	1	47	32	1	—	—	—	—	—	14	—	4	1	3	19	27	22	16	—	—	36000	25500	3500	—	—
903	Edwin	57	—	1	3	—	—	—	1	60	35	—	4	—	—	—	—	—	—	4	4	4	23	35	23	15	—	—	105000	—	5000	—	—
904	Pond Bethel	33	—	—	—	—	—	—	—	33	8	—	—	—	—	—	—	—	—	—	—	—	—	—	—	—	—	—	35000	—	—	—	—
905	Texasville	32	—	—	—	4	—	—	1	27	12	—	—	—	—	—	—	—	—	—	—	—	—	—	—	—	—	—	73500	—	—	2000	—
906	Banks	38	—	2	—	—	—	—	—	40	25	—	—	—	—	—	—	6	—	2	—	—	10	12	10	—	—	—	33300	17000	—	—	—
907	Murphys Chapel	72	—	—	—	—	—	1	1	70	25	—	—	—	—	—	—	12	—	1	9	—	15	25	15	—	—	—	54600	—	—	—	—
908	Pleasant Hill	30	—	—	—	—	—	—	1	29	25	—	—	—	—	—	—	—	—	—	1	—	8	9	8	—	—	—	24000	—	—	—	—
909	Brantley	104	—	3	1	—	1	—	3	104	45	—	8	—	—	—	—	12	—	5	11	5	21	42	20	—	—	—	123000	43000	—	—	—
910	Brunsons Chapel	78	10	—	2	—	—	—	—	90	50	13	6	—	—	—	—	—	—	7	17	13	30	67	50	35	—	5	75000	—	—	3439	—
911	Brundidge	320	5	1	2	—	4	1	5	318	134	4	25	—	4	—	—	30	100	27	51	24	101	203	108	18	96	5	418800	50000	22145	—	4432
912	Chestnut Grove	42	1	—	—	—	—	—	4	39	18	—	2	—	—	—	—	—	—	3	2	3	13	21	14	—	—	—	45000	—	—	1003	—
913	Campground	141	6	2	2	2	—	2	2	145	61	7	13	15	11	—	—	—	—	14	26	11	40	91	46	12	—	5	141000	—	—	—	—
914	Petrey	40	—	—	2	—	2	—	1	39	20	1	4	3	—	—	—	—	—	3	3	—	14	20	12	—	—	—	58500	42000	—	—	—
915	Clayton	206	—	1	3	—	2	—	1	207	89	—	12	6	—	—	—	12	202	5	20	14	32	71	40	—	—	—	325960	75000	—	743	—
916	Street Memorial	24	—	—	—	—	2	2	—	20	18	1	3	4	—	—	—	—	—	—	—	—	—	—	—	—	—	—	15600	—	—	—	—
917	Antioch	5	—	—	—	—	1	—	—	4	8	—	—	—	—	—	—	—	—	—	—	—	—	—	—	—	—	—	20000	—	180	—	—
918	Crawford	125	—	—	—	—	—	1	—	124	57	—	11	—	—	—	—	10	115	7	24	3	14	48	36	8	—	—	41000	24000	16800	—	—
919	Eufauta First	556	8	23	3	—	11	3	8	568	250	9	84	67	7	—	—	84	830	44	84	40	156	324	174	135	202	7	1331000	105000	45000	22814	—
920	Epworth	150	3	—	5	—	—	—	1	157	70	4	3	—	3	8	140	—	—	9	14	8	25	56	35	—	—	2	223840	69460	—	26939	—
921	Washington St	165	3	4	—	—	—	4	—	168	65	—	15	—	—	10	—	12	—	10	6	14	30	60	40	10	—	—	175000	65000	—	—	—
924	Glenwood	112	—	3	—	—	1	—	2	112	57	1	17	—	—	—	—	16	296	6	9	2	28	45	30	9	—	—	133900	66000	9404	—	—
925	Springhill	44	3	4	—	—	1	—	1	49	30	3	2	—	—	—	—	9	50	4	3	3	21	31	22	13	—	—	46000	10000	5422	—	—
926	Goshen	96	1	—	1	—	2	—	—	96	45	1	4	—	5	—	—	1	—	9	22	7	20	58	40	20	—	1	96300	35300	6000	—	—
927	Henderson	22	—	—	—	—	—	—	—	22	35	—	—	—	—	—	—	1	—	3	3	3	11	20	15	2	—	—	61000	—	—	—	—
928	Little Oak	37	1	1	—	—	—	—	1	38	15	1	2	—	2	—	—	1	—	1	—	2	9	12	10	4	—	1	31000	—	—	—	—
929	Hopewell	51	—	1	—	—	1	—	—	51	30	1	8	25	—	—	—	11	80	6	8	10	15	39	10	—	—	—	156400	49925	1583	8244	—
930	Mt Hilliard	35	—	—	—	—	—	—	1	34	16	—	3	3	—	—	—	—	—	—	—	—	—	—	—	—	—	—	21500	7750	—	—	—
931	Hurtsboro	221	—	—	—	—	9	—	2	210	62	1	23	33	—	—	—	18	618	10	18	5	60	93	42	5	44	—	425000	95000	38528	—	—
932	Bradleyton	32	—	—	—	—	2	—	1	29	19	1	—	—	—	—	—	—	—	—	—	—	—	—	—	—	—	—	—	—	—	—	—
933	Lapine	71	—	4	—	—	—	2	2	71	30	—	2	—	—	—	—	9	521	4	7	6	17	34	22	—	—	—	144000	55000	—	—	—
934	Clio	40	—	—	—	—	—	2	2	36	15	—	—	6	—	—	—	—	—	2	—	—	12	14	10	—	—	—	105000	—	2200	—	—
935	Louisville	146	—	—	—	—	1	—	2	143	75	1	6	10	—	—	—	14	30	16	11	14	14	55	30	—	30	—	200000	56000	—	—	—
936	Luverne	292	7	3	4	—	3	2	5	296	137	10	47	—	6	—	—	27	—	24	46	20	100	190	95	20	30	7	500000	150000	5400	—	—
937	Mt Ida	63	—	—	—	15	—	—	1	47	25	—	—	—	—	—	—	—	—	2	3	—	15	20	12	—	—	—	20000	—	—	—	—
938	Batesville	9	—	—	—	—	—	—	—	9	8	—	—	—	—	—	—	—	—	1	—	—	3	4	3	—	—	—	35000	—	—	—	—
939	Comer	18	—	—	—	—	—	—	—	18	12	—	—	—	—	—	—	—	—	2	2	—	6	10	6	5	—	—	27000	—	—	—	—
940	Midway	63	—	—	—	1	1	2	—	59	29	—	—	—	—	—	—	—	—	1	4	1	3	9	4	—	—	—	130000	48000	—	—	—
941	Springhill	31	—	1	—	—	—	—	—	32	23	—	—	—	—	—	—	—	—	2	3	—	5	10	6	—	—	—	35000	—	—	—	—
942	Lamar Memorial	18	—	—	—	—	—	1	—	17	20	—	—	—	—	—	—	—	—	2	—	—	10	12	8	—	—	—	12000	—	—	—	—
943	Mount Carmel	120	2	—	4	—	2	—	1	123	50	3	10	15	—	—	—	15	153	8	16	5	19	48	30	—	—	—	151000	81000	—	—	—
944	Phenix City Epworth	227	7	—	3	—	1	3	6	227	93	8	29	9	5	—	—	21	1100	10	11	19	43	83	56	36	—	5	320000	85000	17141	—	—
945	Phenix City First	241	—	6	5	—	3	4	2	243	94	—	29	—	—	—	—	16	75	16	13	15	42	86	73	8	—	—	302500	31000	26000	6600	—
946	Hillside	175	7	1	7	—	—	—	2	188	75	6	36	—	—	—	—	13	480	10	25	13	41	89	55	21	18	4	230000	95000	12000	3500	—
947	Summerville	255	4	7	8	—	4	2	4	264	108	4	30	21	6	15	—	28	—	16	23	10	45	94	54	—	—	4	496000	85000	19818	—	—
948	Phenix City Trinity	441	3	4	5	—	1	7	4	441	189	5	42	—	—	—	—	40	125	43	73	22	135	273	153	43	75	—	715000	85000	—	19674	—
950	Center Ridge	43	—	—	—	—	—	—	—	43	34	—	—	—	—	—	—	18	250	7	5	—	21	33	24	—	—	—	54500	18500	700	—	—
951	Union Hill	56	1	—	—	—	1	—	—	56	35	—	—	—	—	—	—	—	—	7	5	6	16	34	24	—	—		62000	—	—	—	—
954	Hatchechubbee	43	—	2	—	—	—	—	1	44	49	2	15	2	—	—	—	9	765	9	25	3	14	51	44	17	—	—	180000	35000	14755	—	—
955	Jernigan	10	—	—	—	—	—	—	—	10	14	—	2	—	—	—	—	—	—	1	2	—	5	8	5	—	—	—	40000	—	2449	—	492
956	Pittsview	53	1	1	—	—	—	—	2	53	38	2	8	—	—	—	—	11	233	4	14	5	11	34	18	8	—	—	60000	—	13943	—	—
957	Uchee	4	—	—	—	—	—	—	—	4	10	—	2	—	—	—	—	—	—	—	—	—	—	—	—	—	—	—	23000	—	1600	—	—
959	Pine Level	119	—	—	1	—	—	—	2	118	—	—	10	—	—	19	289	—	—	9	8	8	49	74	41	—	—	—	185000	—	19055	—	—
960	Ramer	130	6	—	1	—	2	—	1	136	—	3	26	—	6	—	—	29	533	7	22	14	27	70	39	—	6	6	150000	12000	12000	—	—
961	Rocky Mount	95	3	2	—	—	1	—	2	95	15	3	2	11	—	—	—	—	—	3	15	2	7	27	12	—	—	3	84500	39000		—	—
962	Live Oak	16	—	—	—	—	—	—	3	13	10	—	—	—	—	—	—	—	—	1	2	—	8	11	8	—	—	—	13000	—	12000	—	—
963	Mt Zion	11	—	—	—	—	—	—	—	11	13	2	2	—	—	—	—	—	—	3	8	1	6	18	12	—	—	—	15600	—		—	—
964	Rutledge	46	1	2	—	—	1	—	—	48	45	1	8	18	—	—	—	—	—	6	13	6	21	46	28	8	—	1	65000	49000		—	—
965	Verndege	17	2	—	—	—	—	—	—	19	20	2	—	4	—	—	—	—	—	—	—	—	—	—	—		—	—	18000	—	—	—	—
966	Bethel	106	—	—	—	1	1	—	—	104	60	—	—	—	—	—	—	16	235	12	20	7	25	64	35	25	—	—	97000	—	13000	—	—
967	Sandy Ridge	58	—	—	—	2	—	1	—	55	30	1	—	—	—	—	—	12	300	4	—	—	15	19	12	—	15		64000	72000	—	—	
968	Springhill	43	—	—	—	2	—	—	—	41	33	—	—	—	—	—	—	13	200	3	—	6	15	24	15	—	—	—	10000	—		—	
969	Alexandria	48	—	—	—	—	—	1	1	46	26	1	7	14	—	—	—	—	—	4	11	2	27	44	22	—	5	—	85000	—	3000	—	—
970	Seale	65	—	1	—	—	1	—	2	63	30	1	12	16	—	—	—	—	—	3	5	5	11	24	12	—	—	—	308600	85800	5500	—	—
971	Hills Chapel	24	—	—	—	—	—	2	1	21	9	—	—	—	—	—	—	—	—	—	—	—	—	—	—		—	—	2000	—	—	—	—
972	Oak Grove	75	—	1	—	—	1	—	1	74	30	—	6	—	—	—	—	—	—	5	4	2	24	35	15	—	—	—	76000	—	—	—	—
973	Shady Grove	37	1	—	—	—	4	3	1	30	20	—	—	—	—	—	—	—	—	4	3	1	20	28	16		—		30300	28300	—	—	
974	Golden Acres	41	—	—	—	—	—	—	—	41	19	—	—	—	—	—	—	—	—	2	—	—	10	12	9	—	—	—	40000	—	7300	—	
975	Mt Zion Smiths	271	7	1	5	—	4	6	—	274	140	8	9	15	14	18	—	28	230	20	20	25	60	125	105	25	50	5	275000	58500	17714	—	—
976	Troy First	659	4	14	7	1	11	6	8	658	212	11	31	14	3	—	—	71	525	15	60	25	107	207	87	31	68	1	680000	68000	47334	—	—
977	Park Street	280	2	8	5	—	3	—	7	285	135	5	41	80	2	39	746	36	375	17	22	22	58	119	67	19	—	2	354000	92000	2400	48382	—
978	Union Springs First	114	4	4	1	—	1	—	1	121	48	4	9	—	—	—	—	9	85	8	10	9	13	40	26	—	51	—	406500	38300	—	—	—
979	Fitzpatrick	33	3	5	—	—	—	—	—	41	22	1	1	—	—	—	—	—	—	4	3	2	4	13	8		—		31500	—	—	—	—
980	Fort Davis	50	6	—	—	—	—	—	—	56	26	—	—	—	—	—	—	—	—	4	5	3	12	24	20	—	—	—	28000	16000	—	—	—
981	Brown Grove	28	1	—	—	—	1	—	—	28	20	3	5	—	—	—	—	—	—	3	5	1	9	18	13	—	—	1	15000	—	—	—	—
982	St Paul	64	2	—	—	—	2	—	—	64	20	2	5	—	—	—	—	—	—	3	5	1	9	18	13	—	—	1	18000	—	—	—	—
983	Liberty	39	—	—	—	—	—	2	—	37	25	—	4	—	—	—	—	—	—	2	6	2	16	26	15	8	4	—	48000	64000	500	5000	—
984	White Oak	70	—	2	2	—	—	1	—	73	38	1	8	—	—	—	—	—	—	3	6	1	15	25	19	10	—	—	100000	—	1500	5000	—
986	Tennitte	10	—	—	—	—	—	—	1	9	9	—	—	—	—	—	—	—	—	—	—	—	—	—	—	—	—		18000	—	—	—	—
987	Williams Chapel	62	—	—	—	—	2	1	4	55	26	—	4	—	—	—	—	—	—	4	6	2	19	31	23	—	—		138000	40000	—	—	
	TOTALS	7988	115	116	82	28	91	62	108	8012	3630	139	702	391	74	109	1175	684	8506	524	887	469	1892	3772	2248	596	694	66	11537250	2267335	410871	153338	4924

SELMA TABLE 2 PART 2

	Church	SEJ Adm. Fund Paid	Conference Adm. Fund Paid	District Funds Paid	Blue Lake Operation Paid	World Service Conf Bene. Apportioned	World Service Conf Bene. Paid	Ministerial Education Paid	Black Colleges Paid	Missional Priority Paid	Maint. & Amort Paid	General Advance Paid	Youth Service Fund Paid	Special Day Offerings	Claimants Homes Paid	Conference Advance Paid	Ten Dollar Club	Huntingdon-Bham Southern Paid	Scholarships Paid	Wesley Foundations Paid	Health And Welfare Paid	Junaluska Development Paid	Grand Total Paid
801	Autaugaville	28	145	347	87	1037	1037	249	—	66	43	715	100	5	49	100	—	346	77	87	665	67	25193
802	Ivy Creek	18	97	232	58	692	692	166	—	—	29	1065	—	—	32	—	—	231	51	58	297	—	15987
803	Beatrice	—	41	100	25	299	299	—	—	—	—	138	—	—	13	33	10	—	—	—	230	—	7735
804	Peterman	16	82	196	20	586	200	75	—	—	10	197	50	—	27	24	—	25	—	10	139	—	13407
805	Pine Orchard	2	12	29	7	84	84	20	—	5	4	—	—	—	4	—	—	28	6	7	2	5	1069
806	McDaniel Memorial	—	172	412	103	1234	260	297	—	78	—	100	—	—	57	—	—	—	—	103	373	—	31323
807	Pondville	—	38	—	—	271	22	—	—	—	—	—	—	—	—	—	—	—	—	—	—	—	15563
808	Tabernacle	—	22	51	—	158	22	—	—	—	—	—	—	—	7	—	—	—	—	—	—	—	1838
809	Wesley Chapel	—	10	—	—	74	22	—	—	—	—	—	—	—	3	—	—	—	—	—	—	—	1003
810	Cains Chapel	64	337	809	202	2417	2417	581	—	153	101	1189	—	—	112	75	—	200	180	100	2130	50	70112
811	Camden	58	303	727	100	2172	2172	—	—	—	91	1023	—	205	101	—	—	50	—	100	991	—	53740
812	Canton Bend	—	40	96	24	285	22	—	—	—	12	—	—	—	13	—	—	95	21	—	8	—	6522
813	Centerville	33	175	—	105	1257	1257	302	116	80	53	437	—	—	58	125	230	419	94	105	609	81	56396
814	Sandy Chapel	3	17	42	10	123	123	29	11	8	5	23	—	—	6	—	—	41	9	10	81	8	4629
815	Clanton First	157	823	1971	494	5901	5901	1419	546	374	247	1681	—	132	274	600	40	1968	439	494	4006	379	179557
816	Deatsville	—	—	9	—	226	22	—	—	—	—	13	—	—	—	—	—	—	—	—	25	—	5379
817	Elmore	—	—	403	25	1207	22	—	—	—	—	1003	10	50	—	500	—	—	—	—	115	—	30815
818	Forest Home	14	—	181	—	543	22	—	—	—	—	126	—	—	—	—	—	—	—	—	164	—	10790
819	Giddens Chapel	—	—	22	—	89	22	—	—	—	—	—	—	—	—	—	—	—	—	—	—	—	1478
820	Liberty	—	—	101	—	303	22	—	—	—	—	54	—	—	—	—	—	—	—	—	55	—	4696
821	Monterey	—	—	30	—	292	22	—	—	—	—	—	—	—	—	—	—	—	—	—	—	—	2626
822	Pine Flat	—	—	42	—	125	22	—	—	—	—	—	—	—	—	—	—	—	—	—	12	—	1709
823	Fort Deposit	40	225	500	167	1996	1996	250	—	—	20	574	—	76	93	100	30	300	—	25	1763	25	43241
824	Oak Grove	—	16	26	—	118	118	—	—	—	—	—	—	—	—	—	—	—	—	—	85	—	2284
825	Greenville First	50	203	1135	150	4344	4103	—	—	—	—	600	—	50	150	—	—	—	—	200	1317	—	100703
826	Greenville Govt. St	—	—	156	—	625	22	—	—	—	—	58	—	—	—	—	—	—	—	—	29	—	10187
827	Greenville Oak Grove	2	6	16	3	44	42	10	4	3	2	—	—	—	2	2	—	14	3	1	1	3	570
828	Greenville St. Paul	—	—	136	34	408	408	—	—	—	—	—	—	—	—	50	—	—	—	—	232	—	8858
829	Bethlehem	—	39	62	—	277	22	67	—	—	—	400	—	—	13	—	—	—	—	—	93	—	7642
830	Heiburger	—	49	60	29	574	22	138	—	—	—	—	—	—	13	—	—	—	—	10	135	—	12611
831	Mt. Nebo	—	—	—	—	232	22	—	—	—	—	—	—	—	—	—	—	—	—	—	186	—	4526
832	Jemison	—	22	66	9	426	167	40	—	13	7	173	—	—	15	—	—	14	—	—	129	—	6341
833	Thorsby	7	22	59	15	304	150	25	—	14	3	—	—	—	10	—	—	25	54	—	57	10	7126
835	Clanton Lime Springs	15	77	184	46	552	552	133	51	43	23	1663	—	57	26	36	—	184	41	46	333	35	16270
836	Benton	10	52	—	31	372	372	89	34	24	16	256	—	—	17	—	—	124	28	31	258	24	18264
837	Burkville	10	53	129	32	382	382	92	35	24	16	300	—	—	18	450	—	127	28	32	533	25	143004
838	Hayneville	8	40	—	24	290	290	70	—	18	12	84	—	—	13	—	—	97	22	24	283	19	7768
839	Lowndesboro	10	51	—	31	368	368	88	34	23	15	127	—	—	17	—	—	123	27	31	325	24	7494
840	Center Chapel	—	—	—	—	195	22	—	—	—	—	—	—	—	—	—	—	—	—	—	303	—	5129
841	Marion Junction	6	34	136	—	407	100	—	—	150	9	400	—	40	19	—	—	—	—	—	158	—	10117
842	Orrville	—	—	184	—	550	550	—	—	—	—	947	—	52	—	—	—	—	—	—	177	—	12027
843	Millbrook	18	489	1176	60	3508	3508	170	20	40	30	825	—	78	50	155	—	234	60	60	1221	—	103822
844	Billingsley	2	8	23	—	63	59	—	—	—	2	—	—	—	3	—	—	—	—	—	102	—	1413
845	Cox Chapel	—	—	—	—	613	22	—	—	—	—	—	—	—	—	—	—	—	—	—	200	—	32510
846	Mt. Nebo	11	60	144	36	431	22	—	—	—	18	—	—	—	20	—	—	—	—	36	282	—	10014
847	Pleasant Grove	2	10	21	—	61	70	—	—	—	3	—	—	—	3	—	—	—	—	—	—	—	1714
848	Locust Bluff	—	—	—	—	337	336	—	—	—	—	—	—	—	—	—	20	—	24	—	—	—	6667
849	New Style	—	—	—	10	119	40	—	10	—	5	—	—	—	6	—	—	—	9	—	3	—	1312
850	Farmersville	8	24	75	25	523	270	59	—	19	11	—	—	—	11	—	—	99	—	21	189	19	10416
851	Furman	4	11	28	—	62	104	—	—	—	—	—	—	—	—	—	—	—	—	—	—	—	2276
852	Hopewell	—	—	—	—	50	22	—	—	—	—	—	—	—	—	—	—	—	—	—	—	—	1654
853	McWilliams	—	—	—	—	52	22	—	—	—	—	—	—	—	—	—	—	—	—	—	—	—	1570
854	Pineapple	—	—	—	—	277	277	—	—	—	—	—	—	—	—	—	—	—	—	—	—	—	5552
855	Booth	—	—	121	—	363	323	33	—	—	—	144	—	—	13	—	—	—	—	25	741	—	13314
856	Pine Level	—	—	—	—	799	22	—	—	—	—	76	—	—	—	—	—	—	—	—	163	—	21660
857	Maplesville	—	—	57	—	170	31	—	—	—	—	—	—	—	—	—	—	—	—	—	—	—	3096
858	Plantersville	—	90	213	—	640	640	—	—	—	—	—	—	—	30	—	—	—	—	—	160	—	19272
859	Pleasant Valley	11	57	136	34	406	406	98	—	26	17	40	—	—	19	—	—	135	30	34	31	26	5896
860	Prattville First	244	1278	3071	767	9164	9164	203	347	581	383	3688	—	—	426	1425	10	1990	682	767	526	88	275080
861	Mt. Zion	8	43	105	26	310	310	75	29	20	13	—	—	—	14	—	—	103	23	26	48	20	6492
862	Prattville Trinity	103	539	1294	323	3861	3861	928	357	245	162	1272	—	237	180	195	30	1287	287	323	1200	248	124897
863	Robinson Springs	—	—	327	—	976	1020	—	—	—	—	—	—	—	—	—	—	—	—	—	600	—	20276
864	Selma Barrett Road	25	128	306	38	1831	916	25	—	—	75	532	50	—	—	83	—	—	—	—	376	11	52149
866	Selma Church Street	233	1220	1952	732	8745	8745	2102	806	555	366	18536	—	—	407	6600	30	2916	651	732	4655	561	524926
867	Selma Memorial	7	38	90	23	2711	2711	65	25	17	11	720	—	161	13	480	20	91	20	23	1093	17	82780
868	Summerfield	5	27	63	16	190	190	46	18	12	8	—	—	—	9	—	—	64	14	16	105	12	7254
869	Selma Union	16	82	198	—	591	591	116	2	25	18	520	—	124	25	115		80		21	511	—	13718
870	Selma West Highlands	9	50	273	13	814	714	50	—	—	4	261	—	3	15	93		—	—	—	270	—	18612
871	Mt. Pisgah	—	115	276	69	826	826	—	—	—	—	527	—	—	38		—	—		69	155	—	33137
872	Pleasant Hill	—	—	96	—	286	160	69	—	—	—	—	—	35		—		—	—	24	318	—	11567
873	Shady Grove	—	—	24	—	73	22	—	—	—	—	—	—	—	—	—		—	—	—	—	—	1595
874	Verbena	—	—	223	56	664	300	160	—	—	—	62	—	3	31	—	10	—	27	56	264	—	23934
875	Isabella	1	6	15	4	44	44	11	4	3	2	—	—	25	2			15	3	4	101	3	1584
876	Walnut Creek	24	123	296	74	884	100	213	—	56	37	62	—	25	41		—	—	—	74	1905	—	22588
	TOTALS	1282	7601	19252	4137	72283	60240	8563	2449	2675	1883	40611	210	1358	2518	11241	430	11425	2910	3785	31718	1760	2428476

	Church	SEJ Adm. Fund Paid	Conference Adm Fund Paid	District Funds Paid	Blue Lake Operation Paid	World Service Conf Bene Apportioned	World Service Conf Bene Paid	Ministerial Education Paid	Black Colleges Paid	Missional Priority Paid	Maint & Amort Paid	General Advance Paid	Youth Service Fund Paid	Special Day Offerings	Claimants Homes Paid	Conference Advance Paid	Ten Dollar Club	Huntingdon-Bham Southern Paid	Scholarships Paid	Wesley Foundations Paid	Health And Welfare Paid	Junaluska Development Paid	Grand Total Paid
901	Adams Chapel	—	—	79	—	200	—	—	—	—	—	100	—	88	—	—	—	—	—	—	167	—	4682
902	Clopton	—	—	111	—	277	—	67	—	—	—	334	—	105	—	—	—	—	—	—	268	—	10825
903	Edwin	—	—	115	24	285	—	—	—	—	—	10	—	43	—	—	—	—	—	—	176	—	8581
904	Pond Bethel	—	12	63	—	158	—	—	—	—	—	—	—	—	—	—	—	—	—	—	100	—	2810
905	Texasville	—	33	95	—	237	118	56	—	—	—	—	—	—	—	—	—	78	—	10	110	—	6836
906	Banks	—	34	—	—	249	—	59	—	—	—	—	—	—	—	—	—	—	—	—	30	—	7787
907	Murphys Chapel	9	49	141	29	351	348	84	32	22	15	125	—	—	16	—	—	116	26	29	60	22	7628
908	Pleasant Hill	5	25	72	15	179	177	43	—	11	7	25	—	—	8	—	—	59	13	15	105	11	3544
909	Brantley	28	148	427	89	1060	1060	255	98	67	44	40	—	—	49	—	30	353	79	89	403	68	35126
910	Brunsons Chapel	11	58	167	—	414	400	—	—	26	—	—	—	15	—	—	—	—	—	—	44	—	7297
911	Brundidge	62	325	937	195	2330	2330	560	223	148	98	653	—	—	108	10	—	835	187	195	1755	150	82021
912	Chestnut Grove	—	—	111	23	277	—	66	—	—	—	—	—	—	13	—	—	—	—	21	275	—	5335
913	Campground	20	104	300	62	747	747	179	69	47	31	—	—	—	35	—	—	249	56	62	432	48	22553
914	Petrey	9	49	141	29	351	351	84	32	22	15	190	—	—	16	—	—	117	26	29	238	23	11325
915	Clayton	51	265	657	159	1896	1896	400	—	120	79	301	—	18	88	—	—	400	100	159	1633	—	44046
916	Street Memorial	3	14	40	8	99	99	24	—	6	4	—	—	—	5	—	—	33	4	8	165	—	2354
917	Antioch	—	—	—	—	41	—	—	—	—	—	—	—	—	—	—	—	—	—	—	—	—	825
918	Crawford	—	—	257	—	670	317	137	—	—	—	—	—	90	—	—	—	—	51	—	294	—	27974
919	Eufaula First	140	733	1759	439	5835	5252	1263	485	333	220	7021	—	250	244	700	—	1751	391	581	2238	337	165286
920	Epworth	—	—	427	—	1062	—	—	—	—	—	40	—	—	—	—	—	—	—	—	185	—	33029
921	Washington St	—	—	610	—	1514	—	—	—	—	—	—	—	—	—	—	—	—	—	—	250	—	27122
924	Glenwood	15	157	454	40	1129	600	100	—	—	24	100	—	—	48	—	—	—	—	28	75	—	23286
925	Springhill	7	39	112	23	279	279	67	26	18	12	—	—	—	13	—	—	93	21	23	125	18	10613
926	Goshen	11	53	155	32	515	385	92	—	24	16	—	—	—	18	—	—	128	29	32	11	25	9662
927	Henderson	—	—	32	—	134	96	—	—	—	—	—	—	—	—	—	—	—	—	—	10	—	3451
928	Little Oak	—	26	—	—	189	—	45	—	—	—	—	—	—	—	—	—	—	—	—	100	—	10539
929	Hopewell	21	111	323	67	799	799	—	—	51	—	100	—	150	—	—	—	—	—	—	300	—	20124
930	Mt Hilliard	—	—	130	—	322	—	—	—	—	—	—	—	41	—	—	—	—	—	—	125	—	6881
931	Hurtsboro	56	292	844	175	2096	2096	504	189	130	115	846	—	265	97	—	—	699	117	170	1747	134	46986
932	Bradleyton	—	27	79	—	198	50	47	—	—	—	130	—	28	—	—	—	—	—	16	691	—	6232
933	Lapine	—	—	—	—	685	—	—	—	—	—	292	—	5	—	—	—	—	—	—	190	—	15009
934	Clio	—	—	85	31	368	—	75	—	—	—	150	—	—	17	—	—	—	20	—	310	—	8129
935	Louisville	32	166	573	99	1422	—	255	—	75	50	181	—	—	44	—	—	—	—	99	415	76	27162
936	Luverne	67	351	1014	211	2517	2517	605	—	160	105	404	—	236	117	—	20	839	187	211	2666	161	72098
937	Mt Ida	—	34	98	—	244	244	—	—	—	—	—	—	—	—	—	—	—	—	—	50	—	4036
938	Batesville	3	14	41	9	102	102	24	9	6	4	—	—	—	5	—	—	34	8	9	3	7	2893
939	Comer	4	21	—	13	154	154	37	14	10	6	—	—	—	7	—	—	51	11	13	129	10	3384
940	Midway	10	52	150	31	374	374	—	—	—	16	—	—	—	—	—	—	—	—	31	95	—	6102
941	Springhill	5	27	78	16	196	196	47	18	12	8	—	—	—	9	—	—	65	15	16	200	13	6631
942	Lamar Memorial	—	—	78	—	239	—	—	—	—	—	—	—	—	11	—	—	—	—	—	189	—	4732
943	Mount Carmel	29	151	435	90	1080	1050	100	15	68	68	408	—	51	88	—	—	120	80	30	742	30	31294
944	Phenix City Epworth	15	200	360	25	1998	1998	150	—	60	30	581	—	—	30	—	—	50	—	20	1813	—	51104
945	Phenix City First	57	301	869	—	2155	2155	—	—	137	—	707	—	—	—	—	20	—	160	—	931	—	57559
946	Hillside	—	252	724	—	1808	1608	—	—	—	—	—	—	—	—	—	—	—	—	151	1023	—	73200
947	Summerville	69	360	1040	216	2582	2582	621	239	164	108	613	—	127	120	3872	—	861	192	216	739	166	91926
948	Phenix City Trinity	120	620	1810	380	4483	4480	360	—	130	190	180	—	103	210	180	40	500	—	—	352	—	122510
950	Center Ridge	—	44	128	—	317	—	76	—	—	—	—	—	—	15	—	—	—	—	—	104	—	6168
951	Union Hill	—	—	110	—	275	—	—	—	—	—	—	—	—	13	—	—	—	—	—	8	—	4564
954	Hatchechubbee	13	68	196	41	486	—	117	—	31	20	2446	—	—	29	—	—	162	36	86	250	31	15089
955	Jernigan	4	19	46	12	139	80	20	—	—	—	—	—	—	—	—	—	—	7	12	59	—	4462
956	Pittsview	10	55	157	50	393	—	95	—	—	—	—	—	—	30	—	—	50	29	48	170	—	8064
957	Uchee	1	5	14	3	35	35	8	3	2	1	—	—	—	2	—	—	12	3	3	1	2	916
959	Pine Level	21	110	317	66	787	787	189	73	50	33	—	—	51	37	—	—	263	59	66	622	51	15621
960	Ramer	21	111	319	66	794	794	191	73	50	33	—	—	90	37	—	—	265	71	66	522	51	15768
961	Rocky Mount	—	—	226	—	563	563	—	—	—	—	—	—	—	—	—	—	—	42	—	96	—	9269
962	Live Oak	4	18	53	11	132	132	32	12	8	6	—	—	—	6	—	—	44	10	11	104	9	3016
963	Mt Zion	2	11	33	7	82	82	20	8	5	3	—	—	—	4	—	—	27	6	7	2	5	2817
964	Rutledge	11	57	165	34	409	409	98	38	26	17	40	—	—	19	—	—	136	30	34	691	26	20072
965	Verniedge	3	—	—	—	130	—	31	—	—	—	—	—	—	—	—	—	—	—	—	34	—	3310
966	Bethel	18	96	277	58	689	689	166	64	44	29	320	—	—	32	—	—	230	51	58	623	44	17054
967	Sandy Ridge	13	67	193	40	478	478	—	—	30	—	200	—	—	137	—	—	159	36	53	523	—	13318
968	Springhill	—	—	110	—	276	—	—	—	—	—	30	—	—	—	—	—	—	—	—	85	—	5273
969	Alexandria	9	47	135	28	336	336	81	31	21	14	137	—	159	16	124	—	112	25	28	389	22	9631
970	Seale	16	83	240	50	596	696	143	55	38	25	477	—	167	28	110	—	199	44	50	445	38	12814
971	Hills Chapel	—	—	—	—	148	—	—	—	—	—	—	—	—	—	—	—	—	—	14	683	—	3087
972	Oak Grove	12	32	155	38	458	458	110	—	—	19	—	—	—	21	—	—	153	34	38	330	29	11494
973	Shady Grove	—	—	134	14	331	331	80	—	21	—	—	—	—	15	—	10	—	—	28	102	—	7241
974	Golden Acres	—	—	119	—	295	—	—	—	—	—	—	—	—	—	—	—	—	—	—	100	—	6546
975	Mt Zion Smiths	55	286	826	172	2053	2053	494	190	130	86	545	—	95	95	—	40	685	153	172	785	132	67886
976	Troy First	131	687	1800	412	4924	4924	1184	455	312	206	2007	42	329	229	50	10	1642	366	412	2857	316	118579
977	Park Street	48	253	869	152	1813	1813	436	17	115	76	222	—	—	84	10	—	60	27	152	2253	116	53446
978	Union Springs First	24	127	365	76	909	909	219	84	58	38	1936	—	—	42	10	—	303	68	76	403	58	33783
979	Fitzpatrick	5	26	75	16	187	187	45	17	12	8	75	—	—	9	—	—	62	14	16	252	12	6359
980	Fort Davis	9	50	71	30	355	355	85	33	23	15	395	—	—	17	25	—	118	26	30	698	23	7807
981	Brown Grove	—	3	21	3	104	29	10	5	2	2	—	—	—	1	—	—	20	—	2	11	1	1531
982	St. Paul	—	32	—	2	228	50	—	10	3	—	6	—	—	—	—	—	20	—	—	—	—	1689
983	Liberty	—	—	12	—	385	—	—	—	—	—	—	—	5	—	—	—	—	—	—	250	—	18507
984	White Oak	17	85	246	51	625	603	143	56	39	26	—	—	20	27	—	—	203	45	51	113	39	25246
986	Tennille	—	—	—	—	114	—	—	—	—	—	—	—	—	—	—	—	—	—	—	—	—	1800
987	Williams Chapel	—	60	174	36	432	200	—	—	—	—	130	—	—	20	—	—	—	—	—	362	—	8591
	TOTALS	1306	7535	23579	3998	64578	51853	10479	2673	2867	1922	22497	42	2531	2381	5091	170	12356	2955	3776	35886	2304	1773347

	Church	Paid On Principal And Interest	Paid On Building And Improvements	Current Expense Including Program	Current Expense Other Than Program	Benevolences Paid Directly	UMW Paid To Conf. Treas	Salary Paid Pastor	Utilities Paid Pastor	Travel Paid Pastor	Pensions Apportioned	Pensions Paid	District Supt. Fund Apportioned	District Supt. Fund Paid	Episcopal Fund Apportioned	Episcopal Fund Paid	Equitable Salary Fund Apportioned	Equitable Salary Fund Paid	Temporary Gen. Aid Fund Apportioned	Temporary Gen. Aid Fund Paid	Pension Crusade Fund Paid	Interdenominational Coop. Fund Paid	General Admin. Paid
901	Adams Chapel	—	—	—	1413	—	—	1248	624	624	241	241	65	65	17	17	16	16	3	—	—	—	—
902	Clopton	—	3800	1697	—	—	—	1980	990	990	335	335	90	90	24	24	22	20	4	4	—	—	10
903	Edwin	—	3000	1270	—	—	—	1714	857	857	345	345	93	95	24	25	23	35	4	4	—	—	11
904	Pond Bethel	—	500	260	—	—	—	810	405	405	191	191	51	51	13	13	12	—	2	—	—	—	—
905	Texasville	1700	1297	738	—	—	—	1200	700	300	286	286	77	77	20	20	19	18	3	—	—	—	—
906	Banks	—	3000	206	298	—	—	3740	—	—	301	319	81	80	21	21	20	—	3	—	—	—	—
907	Murphys Chapel	—	969	352	830	—	—	3740	—	—	424	421	114	113	30	30	28	27	5	5	—	5	13
908	Pleasant Hill	—	—	212	388	—	—	2040	—	—	216	214	58	58	15	15	14	14	2	2	—	3	7
909	Brantley	4076	8000	1038	2276	540	—	11200	1000	1800	1281	1281	345	345	90	90	84	84	14	14	—	15	40
910	Brunsons Chapel	998	173	571	1112	53	—	2200	400	400	501	451	135	135	35	35	33	33	6	—	—	—	15
911	Brundidge	13116	19397	3720	10468	—	473	15500	2500	4000	2817	2817	758	758	198	198	184	184	32	32	—	—	87
912	Chestnut Grove	1200	—	680	400	—	—	1338	516	546	334	—	90	90	24	24	22	—	4	—	22	—	10
913	Campground	—	4477	1930	2321	67	—	7000	1200	1800	903	903	243	243	63	63	59	59	10	10	—	11	28
914	Pelrey	—	1090	390	970	85	—	4400	600	1800	424	424	114	114	30	30	28	28	5	5	—	5	13
915	Clayton	1564	4500	2305	5670	220	286	12221	4136	3500	2293	2293	617	617	161	161	150	150	26	26	—	—	71
916	Street Memorial	—	234	228	527	—	—	360	210	210	119	119	32	32	8	8	8	8	1	1	—	—	4
917	Antioch	—	—	—	300	—	—	263	105	157	50	—	13	—	3	—	3	—	1	—	—	—	—
918	Crawford	—	16951	190	729	—	—	3934	1572	2358	809	810	218	189	57	49	53	46	9	—	—	—	—
919	Eufaula First	19921	1898	42499	26520	3105	3192	26512	4038	4200	7054	6349	1899	1709	496	446	461	415	80	72	—	77	196
920	Epworth	10638	4255	998	2724	107	—	5300	4235	3600	1284	—	346	346	90	90	84	84	14	—	—	—	—
921	Washington St	40	178	1535	4650	25	—	11132	2530	3600	1830	1830	493	493	129	129	120	120	21	—	—	—	—
924	Glenwood	—	570	1629	2471	201	206	10830	1800	2000	1365	1365	367	367	96	96	89	89	15	—	—	—	21
925	Springhill	—	4445	444	1043	—	—	3312	—	—	338	338	91	91	24	24	22	22	4	4	—	4	10
926	Goshen	—	1135	1572	476	—	—	2400	900	1500	623	463	168	125	44	32	41	30	7	4	—	—	14
927	Henderson	—	200	200	350	—	—	1200	450	750	161	109	43	30	11	8	11	16	2	—	—	—	—
928	Little Oak	—	7000	200	450	—	—	1200	450	750	228	226	61	61	16	16	15	15	3	—	—	—	—
929	Hopewell	2175	835	1220	634	72	220	7380	2768	1500	966	966	260	260	68	68	63	63	11	11	—	—	30
930	Mt Hilliard	—	—	479	519	—	—	3540	800	700	390	390	105	105	27	27	25	25	4	—	—	—	—
931	Hurtsboro	—	4679	2098	8546	1110	993	10183	3600	3600	2534	2534	682	682	178	178	166	169	29	29	—	31	78
932	Bradleylon	—	2000	70	118	—	—	1420	670	550	239	239	64	64	17	17	16	16	3	—	—	—	—
933	Lapine	—	35	972	2045	—	210	5080	2500	2500	828	828	223	223	58	58	54	54	9	—	17	—	—
934	Clio	—	—	50	1616	—	—	4000	450	700	445	445	120	120	31	31	29	29	5	—	—	—	—
935	Louisville	—	986	1171	5806	438	68	9900	2600	1668	1720	1720	463	463	121	121	112	112	19	—	—	—	44
936	Luverne	8667	4174	6568	13529	—	149	19900	1800	3000	3043	3043	819	819	214	214	199	199	34	34	—	37	94
937	Mt Ida	—	—	708	488	—	—	2000	—	—	295	295	79	79	21	21	19	19	3	—	—	—	—
938	Balesville	—	997	90	29	—	—	924	198	198	123	123	33	33	9	9	8	8	1	1	—	1	4
939	Comer	—	—	199	512	—	—	1344	288	288	186	186	50	50	13	15	12	12	2	2	—	2	6
940	Midway	—	—	90	1003	—	—	2400	600	600	452	452	122	122	32	32	30	30	5	—	—	—	14
941	Springhill	—	2883	70	688	—	—	1344	288	288	236	236	64	64	17	17	15	15	3	3	—	3	7
942	Lamar Memorial	—	—	100	468	—	—	2310	670	500	289	289	78	78	20	20	19	19	3	—	—	—	—
943	Mount Carmel	—	5887	827	3850	—	287	11000	2000	2000	1306	1305	352	352	92	92	85	84	15	15	—	—	40
944	Phenix City Epworth	—	2239	5650	12441	316	192	16600	2800	2100	2416	2416	650	650	170	170	158	158	27	15	—	—	25
945	Phenix City First	11760	—	5550	11013	83	446	15083	2000	2500	2606	2606	702	702	183	183	170	170	29	—	45	—	81
946	Hillside	26203	8507	1075	7452	633	140	14500	4948	2820	2186	2186	589	589	154	154	143	142	25	25	—	—	68
947	Summerville	—	32133	7416	10467	—	—	19238	2800	3000	3122	3122	840	840	220	220	204	204	35	35	—	50	96
948	Phenix City Trinity	19144	10755	13035	35590	—	501	20000	3000	3000	5420	5420	1459	1460	381	380	354	350	61	50	—	—	170
950	Center Ridge	—	800	100	100	—	—	2400	915	948	383	383	103	103	27	27	25	25	4	—	—	—	—
951	Union Hill	—	450	120	—	—	—	1200	1010	1100	332	409	89	89	23	23	22	22	4	—	—	—	10
954	Hatchechubbee	—	—	1240	3900	124	170	5280	—	—	587	587	158	158	41	41	38	38	7	7	—	—	18
955	Jernigan	900	900	43	910	10	—	1200	—	—	167	167	45	45	12	12	11	11	2	—	—	—	5
956	Pittsview	—	—	402	1084	—	296	4900	—	—	476	476	128	128	33	33	31	31	5	5	—	—	15
957	Uchee	—	—	—	400	—	—	360	—	—	42	42	11	11	3	3	3	3	—	—	—	1	1
959	Pine Level	—	82	361	5180	95	—	3200	1120	1400	952	952	256	256	67	67	62	62	11	11	—	11	29
960	Ramer	—	1500	2100	2100	200	—	3200	1120	1400	959	959	258	258	67	67	63	63	11	11	—	—	30
961	Rocky Mount	—	—	720	—	—	—	3300	2516	850	681	681	183	183	48	48	44	44	8	—	—	—	—
962	Live Oak	—	—	—	307	—	—	2016	—	—	160	160	43	43	11	11	10	10	2	2	—	2	5
963	Mt Zion	—	1200	—	99	—	—	1152	—	—	100	99	27	27	7	7	7	6	1	1	—	1	3
964	Rutledge	—	10884	349	1331	—	—	4956	—	—	494	494	133	133	35	35	32	32	6	6	—	6	15
965	Verndeige	—	1400	201	—	—	—	1416	—	—	157	157	42	42	11	11	10	10	2	—	—	—	5
966	Bethel	—	2946	1885	1800	—	—	5209	600	600	833	833	224	224	59	59	54	54	9	9	—	10	26
967	Sandy Ridge	—	3000	444	1334	—	—	4580	600	600	578	578	156	156	41	41	38	—	7	—	38	—	18
968	Springhill	—	500	375	768	—	—	2337	—	600	333	333	90	90	23	23	22	22	4	—	—	—	—
969	Alexandria	—	1421	295	1487	43	—	3720	357	—	406	406	109	109	29	29	27	27	5	5	—	5	13
970	Seale	—	—	621	2710	483	—	3720	1325	—	720	720	194	194	51	51	47	47	8	8	—	9	22
971	Hills Chapel	—	—	—	305	—	—	900	450	450	179	205	48	49	13	13	12	12	2	—	—	—	6
972	Oak Grove	—	3446	342	562	—	—	2460	885	1575	554	554	149	149	39	39	36	36	6	—	—	—	17
973	Shady Grove	—	343	200	601	—	—	2400	800	1600	400	400	108	108	28	28	26	26	5	—	—	—	—
974	Golden Acres	—	1145	62	1028	100	—	1740	696	1044	357	357	96	96	25	25	23	23	4	—	—	—	11
975	Mt Zion Smiths	—	22064	5523	4283	—	—	14500	6300	4500	2482	2482	668	668	175	175	162	162	28	28	10	30	77
976	Troy First	—	1808	22096	30682	3690	1545	24400	3300	4000	5953	5953	1603	1603	419	419	389	389	67	67	[illegible]	[illegible]	184
977	Park Street	6034	4198	5907	4744	250	1113	16800	2500	2000	2191	2191	590	590	154	154	143	143	25	25	—	26	68
978	Union Springs First	—	10641	1777	1851	—	515	9800	600	2200	1099	1099	296	296	77	77	72	72	21	12	—	13	34
979	Fitzpatrick	—	2399	384	—	—	—	2150	50	200	226	240	61	61	16	16	15	15	3	3	—	3	7
980	Fort Davis	—	—	173	205	—	—	4250	150	400	429	429	116	116	30	30	28	28	5	5	—	5	13
981	Brown Grove	—	200	50	100	—	—	800	100	100	126	50	34	13	9	2	8	6	1	—	—	—	—
982	St Paul	—	200	50	100	—	—	800	100	100	276	110	74	74	19	10	18	10	3	3	—	—	9
983	Liberty	2500	6500	2000	300	—	—	4586	800	900	466	466	125	125	33	33	30	30	5	—	—	—	—
984	White Oak	2500	7000	3302	1400	200	—	6008	1000	1000	756	739	203	194	53	51	49	47	9	9	—	9	23
986	Tennille	—	—	—	300	—	—	949	268	283	138	—	37	—	10	—	9	—	2	—	—	—	—
987	Williams Chapel	—	—	550	1325	200	—	3725	525	550	522	522	141	141	37	37	34	34	6	—	—	—	—
	TOTALS	133136	248206	163974	254496	12450	11002	455334	93085	96059	78069	75164	21014	20661	5490	5388	5102	4931	882	620	222	447	1971

RECAPITULATION TABLE 1

District	Total Members Last Year	Confession Of Faith	From Other UMC	From Other Denominations	Removed By CC Action	To Other UMC	To Other Denominations	Removed By Death	Total Members This Year	Average Atten Sunday Service	Persons Baptized	Preparatory Members	Number On Constituency	Total Enrolled In Confirmation	Members United Methodist Men	Amount Paid UMM Projects	Members United Methodist Women	Paid UMW Local Projects	Education Leaders	Children All Classes	Youth All Classes	Adults All Classes	Total Sun. Sch Membership	Average SS Attendance	Avg Atten On-Going Classes	Avg Atten. Short Term Classes	Mem SS Joining Prof Of Faith	Value Of Land, Bldgs., Equip	Value of Parsonage, Furniture	Value Of Other Assets	Indebtedness On Property	Other Debt Current Expenses
1 ANDALUSIA	7859	109	111	77	69	129	74	109	7775	3794	119	662	529	81	304	2394	696	15408	552	937	629	2143	4262	2513	903	521	69	12265551	2061128	549154	249379	15007
2 DEMOPOLIS	8767	117	102	70	40	93	84	152	8687	4017	143	897	316	63	231	7530	829	18715	531	915	585	2196	4255	2680	508	414	68	13070654	1934462	580064	197131	7547
3 DOTHAN	14384	269	238	199	480	300	124	187	13999	6089	271	1538	790	187	453	13178	1435	25227	1135	1788	1080	4288	8291	4590	2274	2404	194	22844923	3079950	1192835	497019	3774
4 MARIANNA	13550	264	287	184	202	238	141	159	13545	5844	267	1314	801	221	396	11785	1159	13803	615	1419	737	3160	5931	3563	1059	1002	127	18675699	2783213	900250	1303998	10719
5 MOBILE	19653	444	429	314	69	403	126	188	20054	7497	443	2471	1410	249	374	15810	1623	30815	1070	2484	1316	3709	8579	4531	1705	2903	223	34777189	3206665	1897452	3568444	12662
6 MONTGOMERY	23101	543	742	559	609	591	199	297	23249	10536	418	2996	1960	287	751	8173	2117	32064	1598	3273	1865	6970	13706	6627	2880	2932	329	38583381	3467201	2151942	5293404	24069
7 PENSACOLA	26239	607	846	433	689	552	219	261	26404	10498	545	3410	2067	364	703	20603	2335	44718	1286	2794	1648	5240	10968	6557	2351	2580	347	34648474	4542814	2372056	4498815	7240
8 SELMA	8438	117	138	111	21	123	73	115	8472	4090	117	741	634	96	197	2171	906	18579	610	1104	623	2599	4936	2729	748	811	102	11378930	1859500	1311138	888422	—
9 TROY	7988	115	116	82	28	91	62	108	8012	3630	139	702	391	74	109	1175	684	8506	524	887	469	1892	3772	2248	596	694	66	11537250	2267335	410871	153338	4924
GRAND TOTALS	129979	2565	3009	2029	2207	2520	1102	1576	130197	55995	2462	14731	8898	1622	3518	82819	11784	207835	7921	15601	8952	32197	64700	36038	13024	14261	1525	197782051	25202268	11365762	16649950	85942
TOTAL LAST YEAR	130394	2639	2941	1948	2634	2542	1220	1547	129979	55131	2700	14530	8536	1470	3447	90471	11874	212858	8328	15471	8880	31913	64592	35967	14206	14486	1488	175710247	23417085	8713907	16333744	120162
INCREASE	—	—	68	81	—	—	—	29	218	864	—	201	362	152	71	—	—	—	—	130	72	284	108	71	—	—	37	22071804	1785183	2651855	316206	—
DECREASE	415	54	—	—	427	22	118	—	—	—	238	—	—	—	—	7652	90	5023	407	—	—	—	—	—	1182	225	—	—	—	—	—	34220

RECAPITULATION TABLE 2 PART 1

District	Paid On Principal And Interest	Paid On Building And Improvements	Current Expense Including Program	Current Expense Other Than Program	Benevolences Paid Directly	UMW Paid To Conf Treas	Salary Paid Pastor	Utilities Paid Pastor	Travel Paid Pastor	Pensions Apportioned	Pensions Paid	District Supt Fund Apportioned	District Supt Fund Paid	Episcopal Fund Apportioned	Episcopal Fund Paid	Equitable Salary Fund Apportioned	Equitable Salary Fund Paid	Temporary Gen Aid Fund Apportioned	Temporary Gen Aid Fund Paid	Pension Crusade Fund Paid	Interdenominational Coop Fund Paid	General Admin Paid
1 ANDALUSIA	109607	185224	271978	348992	28872	13471	425924	79510	100290	80174	78230	21591	21131	5639	5493	5245	4981	906	489	837	376	1822
2 DEMOPOLIS	49329	174559	138736	355990	35043	20375	477127	88258	87474	81420	78886	21920	21234	5729	5574	5322	5091	916	689	150	437	2008
3 DOTHAN	247431	370714	475174	796122	51304	21874	679209	131378	161458	153415	153577	41302	40307	10789	10798	10031	9962	1732	1338	292	756	3991
4 MARIANNA	294471	320074	400899	606526	28519	19156	575467	126972	143322	123708	119706	33309	32017	8697	8529	8088	7920	1396	941	339	606	2951
5 MOBILE	720374	353591	783652	1165493	48672	38963	814727	148003	155294	202909	195645	54631	51765	14270	13499	13269	12439	2292	1174	1114	858	3936
6 MONTGOMERY	1169017	740050	1402626	1200754	65058	35501	884127	139481	131100	245165	240324	65999	65341	17237	17076	16030	15692	2767	2222	4184	1218	6250
7 PENSACOLA	800652	984375	1010638	1293613	64053	49465	1081957	211143	219439	247754	246862	66705	66318	17419	17345	16197	15977	2797	2172	527	1205	6039
8 SELMA	186841	517384	257497	417155	19001	21681	469326	95276	105648	87383	85451	23525	22884	6144	5926	5710	5268	991	557	385	394	1754
9 TROY	133136	248206	163974	254496	12450	11002	455334	93085	96059	78069	75164	21014	20661	5490	5388	5102	4931	882	620	222	447	1971
GRAND TOTALS	3710858	3894177	4905174	6439141	352972	231488	5863198	1113106	1200084	1299997	1273845	349996	341658	91414	89628	84994	82261	14679	10202	8050	6297	30722
TOTAL LAST YEAR	3442875	4006020	5703851	5059265	303197	220148	5384144	1071436	1147366	1298359	1267885	311607	301505	82287	79508	74915	72057	15679	10827	39879	6674	31348
INCREASE	267983	—	—	1379876	49775	11340	479054	41670	52718	1638	5960	38389	40153	9127	10120	10079	10204	—	—	—	—	—
DECREASE	—	111843	798677	—	—	—	—	—	—	—	—	—	—	—	—	—	—	1000	625	31829	377	626

RECAPITULATION TABLE 2 PART 2

District	SEJ Adm Fund Paid	Conference Adm Fund Paid	District Funds Paid	Blue Lake Operation Paid	World Service Cont Bene Apportioned	World Service Cont Bene Paid	Ministerial Education Paid	Black Colleges Paid	Missional Priority Paid	Maint & Amort Paid	General Advance Paid	Youth Service Fund Paid	Special Day Offerings	Claimants Homes Paid	Conference Advance Paid	Ten Dollar Club	Huntingdon Bham Southern Paid	Scholarships Paid	Wesley Foundations Paid	Health And Welfare Paid	Junaluska Development Paid	Grand Total Paid
1 ANDALUSIA	1218	7196	17153	4138	66317	43635	9422	2564	2532	1816	33202	695	1599	2310	3249	180	11079	2026	3465	29244	2558	1856508
2 DEMOPOLIS	1434	8056	27517	4645	67350	55167	13506	4295	3296	2250	29379	252	2633	2702	9274	460	15807	3870	2156	21487	1663	859287
3 DOTHAN	2893	15599	39654	9123	126899	93293	24515	7171	6252	4330	42283	220	2477	5344	34061	1949	28109	7371	8680	80468	6291	3575768
4 MARIANNA	2090	11798	19148	6560	102330	76690	16276	5125	4269	3062	38895	105	2353	3943	15621	240	19555	4955	5457	52664	4171	2981392
5 MOBILE	2850	15741	56457	8137	167844	118656	21662	6015	5791	3853	39115	341	4269	4771	22228	425	23830	6376	7766	88101	4721	4950304
6 MONTGOMERY	4513	24570	40874	14447	202793	176154	37009	15441	9547	5758	88077	1136	8089	8127	24941	1195	54340	12269	14902	106779	9741	6777930
7 PENSACOLA	4082	25049	66265	12981	204943	164765	35827	11105	9143	6358	89934	888	11682	7208	43440	1550	42684	10065	11874	76047	8494	6711221
8 SELMA	1282	7601	19252	4137	72283	60240	8563	2449	2675	1883	40611	210	1358	2518	11241	430	11425	2910	3785	31718	1760	2428476
9 TROY	1306	7535	23579	3998	64578	51853	10479	2673	2867	1922	22497	42	2531	2381	5091	170	12356	2955	3776	35886	2304	1773347
GRAND TOTALS	21668	123145	309899	68166	1075337	840453	177259	56838	46372	31232	423993	3889	36991	39304	169146	6599	219185	52797	61861	522394	41703	31914233
TOTAL LAST YEAR	21851	120734	272428	68313	1012912	821676	157568	51694	46754	31717	291438	7702	41439	31849	100873	5404	216223	49475	62830	484058	43267	31085278
INCREASE	—	2411	37471	—	63425	18777	19691	5144	—	—	132555	—	—	7455	68273	1195	2962	3322	—	38336	—	828955
DECREASE	183	—	—	147	—	—	—	—	382	485	—	3813	4448	—	—	—	—	—	969	—	1564	—

Journal

of the

Alabama-West Florida Annual Conference

The United Methodist Church
The Southeastern Jurisdiction

?87
.931j

May 25-28, 1986

DONALD R. BRILL, MINISTER
CHURCH: 626-1334
PARSONAGE: 626-1250

Mailing Address:
P.O. BOX 415
SPANISH FORT, ALABAMA 36527

LIB. OF
FLA. HIST.

Journal

of the

Alabama-West Florida Conference

of

THE UNITED METHODIST CHURCH

May 25-28, 1986

held at

HUNTINGDON COLLEGE

Montgomery, Alabama

BISHOP J. LLOYD KNOX, *Presiding*

CHARLES M. LANGFORD, *Secretary*

1984 Discipline, Par. 823 "An Annual Conference, local church, or other body within The United Methodist Church which is composed of uniting units with differing dates of origin, shall use as the date of its founding the date of the older or oldest of the uniting units..."

Entrance of Methodism into Alabama Through
Matthew P. Sturdivant, 1808

Alabama Conference, Methodist Protestant Church
Organized 1829

Alabama Conference, Methodist Episcopal Church in America
Organized 1832

Alabama Conference, Continued as Methodist Episcopal Church, South, 1845

Central Alabama Conference, Methodist Episcopal Church
Organized 1876

Uniting Conference, The Methodist Church, 1939

Merger Conference, The United Methodist Church, 1968

Merger Conference, Alabama-West Florida Conference and Central Alabama Conference
Making The Alabama-West Florida Conference
Organized 1973

The One Hundred Fifty-Eighth Session since
The Organization of the Alabama Conference, Methodist Protestant Church

and

The Fourteenth Session since the Merger of The
Alabama-West Florida Conference and The Central Alabama Conference making
The Alabama-West Florida Conference

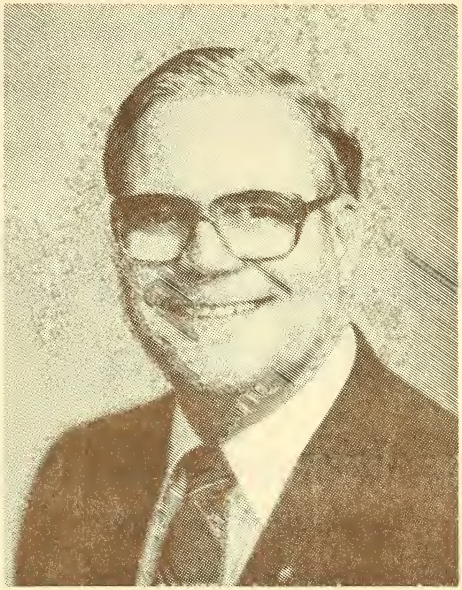

BISHOP J. LLOYD KNOX
Presiding Bishop

PASTORAL LETTER
FOR FIRST DAY OF ALABAMA-WEST FLORIDA CONFERENCE

The Alabama-West Florida Conference is a growing, vibrant expression of the Christian faith. Our sessions of the Annual Conference help us to focus on the mission and ministry of our Lord Jesus Christ.

We have had a good year with district conferences and missions rallies, spiritual formation retreats for pastors, input from districts on the Bishops Peace Initiative, and a marvelous Convocation on Preaching.

It is good to be together at these sessions — to see each others' faces, sing the great hymns of the faith, honor our retiring pastors, and ordain our new ministers.

Let us pray for harmony and joy at this conference. We can have healthy debate and loving respect for each other, even when we disagree.

As we celebrate yet another milestone in the history of this great conference, may we covenant together to show forth Jesus Christ in facing the future with great hope and expectancy.

Faithfully yours,
J. Lloyd Knox

CONFERENCE OFFICERS

President ..... Bishop J. Lloyd Knox
Secretary ..... Rev. Charles M. Langford
Secretary Emeritus ..... Rev. Lloyd H. Kimbrough
Journal Editor ..... Rev. Donald R. Brill
Statistician ..... Rev. Edward M. Cotten
Treasurer ..... Rev. Joe Ed Hastings
Registrar ..... Rev. Thomas J. Sheppard
Executive Director — Conference
Council on Ministries ..... Rev. Roy T. Sublette

TABLE OF CONTENTS

Division		Page
I.	Officers, Agencies and Lay Directory	4
II.	Lay Members, Lay Leaders and Composition of Charges	26
III.	Chronological Roll, Service Record, Directory	70
IV.	Standing Rules	187
V.	Daily Proceedings	196
VI.	Minute Questions	215
VII.	Appointments	228
VIII.	Reports of Boards and Agencies	247
IX.	Financial Reports	318
X.	Memoirs	334
XI.	Miscellaneous	
	Section A: District Property Resolution	344
	Section B: From the Committee on Resolutions and Petitions	344
	(Not including the ones in Section VIII, Report of Boards)	
	Section C: Other Resolutions and Motions approved	348
	Section D: Continuing Education Units Earned by Ministers	349
	(Standards listed in 1985 JOURNAL)	
XII.	A Pastoral Letter To All United Methodists	357
	(From the United Methodist Council of Bishops)	
	Index	359
	Statistical Tables	367

Division I — Officers And Agencies

OFFICERS

Bishop — J. Lloyd Knox, 6 Office Park Circle, Suite 301, Birmingham, AL 35223
Secretary — Rev. Charles M. Langford, P.O. Box 73, Greensboro, AL 36744
Secretary Emeritus — Rev. Lloyd H. Kimbrough, Route 2, Box 396, Milton, FL 32570
Assistant Secretaries — Rev. Fred Bailey, P.O. Box 698, Excel, AL 36439; Rev. James A. Belcher, P.O. Box 262, Phenix City, AL 36867; Rev. Thad Chesser, P.O. Box 439, Pinckard, AL 36371
Journal Editor — Rev. Donald R. Brill, P.O. Box 415, Spanish Fort, AL 36527
Registrar — Rev. Thomas J. Sheppard, P.O. Box 705, Bayou la Batre, AL 36509
Statistician — Rev. Edward M. Cotten, P.O. Box 72, Grove Hill, AL 36451
Treasurer and Executive Secretary of the Board of Pensions — Rev. Joe Ed Hastings, P.O. Box 700, Andalusia, AL 36420
Director, Homes for Claimants and Insurance — Rev. John C. Carmichael, Rt. 2, Box 171-B, Brantley, AL 36009
Executive Secretary, Southeastern Jurisdictional Conference Council on Ministries — Dr. Reginald W. Ponder, 159 Ralph McGill Blvd., NE, Atlanta, GA 30365
The District Superintendents:
Andalusia District — Dr. Cecil E. Bradley, P.O. Box 69, Andalusia, AL 36420
Demopolis District — Dr. William E. Calhoun, P.O. Box 765, Demopolis, AL 36732
Dothan District — Rev. C. Jonathan Couey, 230 Plaza 2, Dothan, AL 36303
Marianna-Panama City District — Rev. J. Walter Ellisor, P.O. Box 306, Marianna, FL 32446
Mobile District — Rev. Billy Doyle Gaither, 589 Holcombe Ave., Suite C, Mobile, AL 36606
Montgomery District — Rev. James P. Dannelly, Jr., P.O. Box 6128, Montgomery, AL 36106
Pensacola District — Rev. E. Robert Dickerson, III, P.O. Box 2727, Pensacola, FL 32513
Selma District — Rev. J. Lamar Brown, P.O. Box 2044, Selma, AL 36702
Troy District — Dr. Rex M. Mixson, 205 Lamar St., Troy, AL 36081

CABINET REPRESENTATIVES TO BOARDS AND AGENCIES 1986-1987

Board of Education — Rev. James P. Dannelly, Jr.
Board of Missions — Rev. J. Lamar Brown
Board of Evangelism — Rev. C. Jonathan Couey
Board of Church and Society — Rev. E. Robert Dickerson, III
Board of Pensions and Homes for Claimants — Rev. E. Robert Dickerson, III
Board of Ordained Ministry — Dr. William E. Calhoun
Board of Diaconal Ministry — Rev. James P. Dannelly, Jr.
Board of Health and Welfare Ministries — Rev. Billy D. Gaither
Commission on Archives and History — Dr. Cecil E. Bradley
Commission on Town and Country Work — Rev. Billy D. Gaither
Commission on Worship — Rev. J. Walter Ellisor
Commission on Religion and Race — Rev. Billy D. Gaither
Committee on Equitable Salaries — Rev. J. Lamar Brown
Assembly Ground Commission — Dr. Cecil E. Bradley
Conference Board of the Laity — Dr. William E. Calhoun
Board of Higher Education and Campus Ministry — Rev. J. Walter Ellisor
Council on Youth Ministries — Rev. James P. Dannelly, Jr.
Council on Finance and Administration — Dr. Rex M. Mixson
Commission on the Status and Role of Women — Rev. J. Walter Ellisor
Commission on Christian Unity and Interreligious Concerns — Rev. C. Jonathan Couey
Cooperative School of Missions — Rev. J. Lamar Brown
Joint Committee on Communications — Dr. William E. Calhoun
Committee on Career/Life Planning — Dr. Rex M. Mixson
Executive Committee, Conference Council on Ministries — Dr. Cecil E. Bradley
Area Board of Pastoral Care and Counseling — Rev. E. Robert Dickerson, III
Conference Board of Trustees — Dr. Rex M. Mixson
Board of Managers, Pastors' Assembly — Rev. C. Jonathan Couey
Area Committee on Joint Concerns — Rev. James P. Dannelly, Jr.

BOARDS AND AGENCIES

*The mailing addresses of the ministerial members of boards and agencies are to be found in Division III, the conference directory. The mailing addresses of the lay members of boards and agencies are to be found in a Lay Directory, (at the end of Division I).

COMMITTEE ON STANDING RULES
(Standing Rule 3)

Chairperson — Dr. J. Syd Lock
Secretary — Rev. Jesse R. Evans, Jr.
Members — Rev. Abe Boykin (85), Dr. J. Syd Lock (80), Rev. Donald R. Brill (84), Mr. Bob Wills (84), Rev. Jesse R. Evans, Jr. (84), Rev. Charles M. Langford, Conference Secretary, Dr. Roy T. Sublette

COMMITTEE ON RESOLUTIONS AND PETITIONS
(Standing Rule 4)

Chairperson — Mr. Joe W. Adams
Vice Chairperson — Rev. Jimmie R. Spikes
Secretary — Mrs. Betty Salter
Members — Mr. Curtis Ireland (83), Mrs. Betty Salter (80), Rev. C. Edward Britton (84), Dr. Gerald Freeman (84), Rev. Rual W. Morris (84), Rev. Jimmie R. Spikes (84), Mr. Joe W. Adams (84), Mr. Harry McDavid (84)

COMMITTEE ON NOMINATIONS
(Standing Rule 5)

The District Superintendents
The Conference Secretary
The Conference President of United Methodist Women
The District Presidents of United Methodist Women
The Conference Lay Leader
The District Lay Leaders
The Executive Director of the Conference Council on Ministries
Two Youth from CCYM: Miss Cindy Revette (85), Miss Jill Roach (86)
Two ethnic minority persons: Mr. Henry McClain (80), Mrs. Mary Willis (84)
Young Adult: Mrs. Sally Jill Murphy (84)

COMMITTEE ON COURTESIES AND INTRODUCTIONS
(Standing Rule 6)

Chairperson — Rev. Ben Sawada
Vice Chairperson — Dr. Henry E. Roberts
Members — Rev. Ben Sawada (80), Dr. Henry E. Roberts (80), Mr. W. Tom Jones (80), Dr. Willa Harris (83), Miss Jean Rodgers (85)

COMMITTEE ON JOURNAL
(Standing Rule 7)

Rev. R. Bruce Johnson (84), Rev. Charles E. Simmons (84)

COMMITTEE ON ARRANGEMENTS
(Standing Rule 8)

The Council on Finance and Administration

COMMITTEE ON PROGRAM
(Standing Rule 9)

The Presiding Bishop
The District Superintendents
The Conference Secretary

The Conference Registrar
The President of Huntingdon College
The Chairperson of the Commission on Worship
The Executive Director of the Conference Council on Ministries
Representative of Council on Finance and Administration
Two Pastors within the City of Montgomery
The Conference Lay Leader
The Conference President of United Methodist Women

CONSENT AGENDA COMMITTEE
(Standing Rule 12)

Rev. Charles M. Langford, chairperson, Dr. J. Syd Lock, Dr. Roy T. Sublette; ex officio, Rev. Donald R. Brill

COUNCIL ON MINISTRIES
(Standing Rule 29 — Constitution p. 194, 1974 Journal)

Chairperson — Dr. Henry E. Roberts
Vice Chairperson — Mrs. James Salter
Secretary — Dr. J. Syd Lock
Additional Members of the Executive Committee: Bishop J. Lloyd Knox, Dr. Roy T. Sublette, Rev. Marcus J. Chandler, Rev. Joe Ed Hastings, Rev. Billy D. Gaither, Mr. Steve Shamburger, Mr. Booker Cook, Mr. Henry Greer, Mrs. Leonard Shults, Dr. Cecil E. Bradley
The Presiding Bishop — Bishop J. Lloyd Knox
The Conference Council Staff:
Executive Director — Dr. Roy T. Sublette
Associate Director — Rev. Gerald H. Maddox
Associate Director — Rev. Terrence Hayes
Associate Director for Blue Lake — Rev. Linwood A. Lewis
Conference Treasurer — Rev. Joe Ed Hastings
Youth Coordinator — Mr. Bill Roy
Children's Coordinator — Mr. Mark Stewart
The District Superintendents
The Board and Agency Representatives:
Board of Missions — Dr. J. Syd Lock and Ms. Boots Guthrie
Board of Evangelism — Rev. Jerry M. Dooling and Mr. Grady Watson
Board of Education — Rev. Linwood Lewis and Mr. H. Clay Turner
Board of Church and Society — Rev. Spencer Turnipseed and Mrs. Leonard Shults
Board of Health and Welfare — Rev. Jimmie C. Connor and Mr. Roy Jeffcoat
Board of Pensions and Homes for Claimants — Dr. Ralph R. Hendricks and Mrs. Jesse R. Evans, Jr.
Board of Ordained Ministry — Dr. John Ed Mathison and Rev. John D. Trobaugh
Board of Diaconal Ministry — Mr. Rudy Heintzelman
Commission on the Status and Role of Women — Mrs. James Salter
Commission on Worship — Rev. Joe Reams
Conference Board of the Laity — Judge Dale Segrest
Committee on Equitable Salaries —
Assembly Ground Commission — Mr. Harry McDavid
Commission on Religion and Race — Rev. Curtis S. Ford
Commission on Archives and History — Rev. Leonard H. Shults
Board of Trustees of the Annual Conference — Mr. Merrill Shirley
Commission on Town and Country Work — Rev. Winston D. Jay
Council on Finance and Administration — Dr. Herbert W. Sadler
Conference Secretary — Charles M. Langford
United Methodist Men — Mr. Joe Garris, Mr. R.D. Metcalf
United Methodist Women — Mrs. Eloise McGucken, Mrs. Haniel Jones
Board of Higher Education and Campus Ministry — Rev. W. Carl Herndon and Mrs. John Harvell

Commission on Christian Unity and Interreligious Concerns —·Mrs. Dwight Wilson
Council on Youth Ministries — Mr. Steve Shamburger
District Representatives:
Andalusia — Mr. James Aaron
Demopolis — Mr. James I. Davis
Dothan — Mr. James Y. Carroll
Marianna-Panama City — Mr. Hughie Infinger
Mobile — Dr. Conan E. Davis
Montgomery — Dr. Marvin Grunzke
Pensacola — Mr. Duane Keck
Selma — Mr. Douglas Link
Troy — Mr. Henry Greer
United Methodist Foundation — Mr. Alto V. Lee, III
General Council on Ministries — Miss Alecia Curtis
Board of Managers, Pastors' Assembly — Rev. J. Walker Epps
Committee on Career/Life Planning — Rev. Jimmie R. Spikes
Missional Priority Committee — Rev. Richard Walker, Jr.
Members at Large — Rev. James Howard, Mrs. Marsha Clayton, Mr. Booker T. Cook, Mr. James Salter, Dr. Henry E. Roberts, Dr. Billy F. Hall, Dr. Annie Mae Turner, Rev. Alton E. Moore, Jr.
Youth — Mr. John Jones
Young Adults — Mr. Rian Kegerreis, Rev. Gary Miller

BOARD OF MISSIONS
(Standing Rule 30)

Chairperson — Dr. J. Syd Lock
Vice Chairperson — Rev. Joseph E. Bates
Secretary-Treasurer — Mrs. Elizabeth Claridy
Secretary, Church Extension — Rev. Fred E. Zeigler, Jr.
Secretary, Promotion and Cultivation — Mrs. Ruth Ann Powers
Secretary, Urban Work — Mrs. Boots Guthrie
Secretary, New Ministries — Rev. John K. Dickinson, Jr.
Hunger Task Force — Rev. Edward M. Cotten
Representatives to the Council on Ministries — Dr. J. Syd Lock and Ms. Boots Guthrie
Members —

District	*Minister*	*Laity*
Andalusia:	John K. Dickinson, Jr. (83)	Dr. Edgar Pugh King (86)
Demopolis:	Joseph E. Bates (84)	Mr. Ken Hundley (86)
Dothan:	C. Michael McKnight (86)	Mrs. Kathryn King (86)
Marianna-Panama City:	Fred E. Zeigler, Jr. (85)	Mrs. B.B. Cofield (80)
Mobile:	Thomas M. Ellisor, Jr. (80)	Mrs. Sarah Doyle (86)
Montgomery:	J. Syd Lock (80)	Mrs. Haniel Jones (80)
Pensacola:	Douglas C. Newton (84)	Mr. Phillip Miller (84)
Selma:	Frank L. Scott (86)	Mr. Gerald Lawrence (86)
Troy:	Luther A. Gandy (86)	Mrs. Elizabeth Claridy (84)

Members at Large — Mrs. Ann Kuehnel (84), Rev. R.L. Hoagland (80), Mrs. Nellie C. Davis (84), Ms. Boots Guthrie (84), Mrs. Zelda Medley (86)
Youth Members — Miss Ruth Jeffers (85), Mr. Jay McDavid (85)
Young Adult — Miss Rosanne Tidwell (84)

BOARD OF EVANGELISM
(Standing Rule 31)

Chairperson — Rev. Jerry M. Dooling
Vice Chairperson — Rev. W. Jean Spikes
Secretary — Rev. Larry D. Bennett
Representatives to the Council on Ministries — Rev. Jerry M. Dooling and Mr. Grady Watson

Members —

District	*Minister*	*Laity*
Andalusia:	Don Dean (84)	Mr. Grady Watson (80)
Demopolis:	Wilbur Majors (84)	Mr. Gaines McCorquodale (84)
Dothan:	James Savage (84)	Mr. Andy Lewis (84)
Marianna-Panama City:	Kenneth E. Autrey (80)	Mr. Terrell Magee (84)
Mobile:	W. Jean Spikes (84)	Mr. Edward F. Coleman (84)
Montgomery:	Jerry M. Dooling (84)	Mrs. Ferris Hardin (84)
Pensacola:	Walter M. Albritton, Jr. (84)	Mr. John Gahn (82)
Selma:	Larry D. Bennett (84)	Mr. Fred Harmon (80)
Troy:	Paul Larry Bryars (84)	Mr. James L. Martin (84)

Youth Members — Mr. Mark Wilcox (86), Mr. Denton Hawk (86)

BOARD OF EDUCATION
(Standing Rule 32)

Chairperson — Rev. Linwood A. Lewis
Vice Chairperson — Dr. M. Lawrence Crawford
Secretary —
Treasurer —
Representatives to the Council on Ministries — Rev. Linwood A. Lewis and Mr. H. Clay Turner
Members —

District	*Minister*	*Laity*
Andalusia:	Linwood A. Lewis (84)	Mrs. Phyllis Dickerson (81)
Demopolis:	Joseph W. Lisenby (86)	Dr. M. Lawrence Crawford (84)
Dothan:	J. Walker Epps (84)	Mrs. Nell Weeks (80)
Marianna-Panama City:	John T. Parker (84)	Mrs. Roger Patterson (84)
Mobile:	George S. Turnipseed (84)	Mr. H. Clay Turner (84)
Montgomery:	Charles H. Hale, Jr. (80)	Dr. Eunice Moore (84)
Pensacola:	Robert C. Warren (86)	Mrs. Nettie Edge (83)
Selma:	James H. Overbeck (84)	Mrs. Jean Bargainier (84)
Troy:	J. Buddy Capps (84)	Dr. Lester Stewart (79)

Members at Large — Rev. J. Thomas Terry (81), Rev. James B. Sanders, III (84), Mrs. T.C. Jackson (84), Mr. John W. DeRamus (84), Mrs. Bernice Young (84)
Minister of Music — Mr. Jeffrey Hummel (84)
D.C.E. — Mr. L. Edwin Free (84)
Youth — Mr. Steve Shamburger (86), Miss Laura Hickey (86), Mr. Scott Powell (84)

BOARD OF HIGHER EDUCATION AND CAMPUS MINISTRY
(Standing Rule 33)

Chairperson — Rev. W. Carl Herndon
Vice Chairperson — Rev. Lynn Smilie Nesbitt
Secretary — Miss Helen Barlow
Representatives to the Council on Ministries — Rev. W. Carl Herndon and Mrs. John Harvell
Members —
Ministers: Charles C. Hays, Jr. (84), W. Carl Herndon (84), Earl Ballard (84), Lynn Smilie Nesbitt (84)
Laity: Dr. Imogene Mixson (84), Mrs. Joe Neal Blair (84), Mrs. John Harvell (80), Miss Helen Barlow (84)
Campus Minister — W. David Goolsby (85)
College Youth — Mr. Mark Kingry (84), Miss Nancy Hastings (84)
District Representatives

BOARD OF CHURCH AND SOCIETY
(Standing Rule 34)

Chairperson — Rev. A. Spencer Turnipseed, Jr.
Vice Chairperson — Mr. William Chance
Secretary — Mrs. W.C. Carter
Representatives to the Council on Ministries — Rev. A. Spencer Turnipseed, Jr. and Mrs. Leonard H. Shults
Representative from the United Methodist Women — Mrs. Perry M. Dalton
Members —

District	*Minister*	*Laity*
Andalusia:	Arthur Luckie (86)	Mr. William Chance (84)
Demopolis:	Douglas Golden (80)	Mrs. Johnie Goodson (80)
Dothan:	Lawrence Anderson (86)	Dr. Mary Ann Brown (84)
Marianna-Panama City:	Steve MacInnis (86)	Mrs. Helen Myers (84)
Mobile:	David A. Murray (82)	Mrs. Leonard H. Shults (84)
Montgomery:	Steven A. Wiley (84)	Mrs. Frances Johnson (84)
Pensacola:	Edward M. Cotten (84)	Mr. Harold Swaney (84)
Selma:	Russell F. Fulford (84)	Mrs. W.C. Carter (80)
Troy:	A. Spencer Turnipseed, Jr. (80)	Mrs. R. Bruce Johnson (86)

Youth — Mr. Alan Lovell (86), Miss Cinamon Travis (86)

COMMISSION ON RELIGION AND RACE
(Standing Rule 35)

Chairperson — Rev. Curtis S. Ford
Vice Chairperson — Mrs. Amanda S. Burton
Secretary — Mrs. Kiziah Robinson
Representative to the Council on Ministries — Rev. Curtis S. Ford
Members —
Ministers: William M. Pickard, Jr. (80), Horatio J. Matthews (80), Curtis S. Ford (84), Ronald Ball (84), Oscar W. Brooks (86)
Laity: Mrs. Kiziah Robinson (80), Mrs. Mabel Knight (82), Mrs. Amanda S. Burton (84), Mr. Joseph Bassett (84), Mrs. Kenneth Weekley (84)
Youth — Miss Doris Roach (83), Miss Mary Moulton (86)

BOARD OF HEALTH AND WELFARE MINISTRIES
(Standing Rule 36)

Chairperson — Rev. Jimmie C. Connor
Vice Chairperson —
Secretary — Mrs. Betty Bryant
Representatives to the Council on Ministries — Rev. Jimmie C. Connor and Mr. Roy Jeffcoat
Members —

District	*Minister*	*Laity*
Andalusia:	O. Eugene Murphree (84)	Mr. Roy Jeffcoat (80)
Demopolis:	Charles Craddock (80)	Mr. Ronald Harwell (84)
Dothan:	Everett V. Killman (84)	Mr. James Hughes (84)
Marianna-Panama City:	Jimmie C. Connor (80)	Mrs. Louise Fleming (81)
Mobile:	Thomas J. Sheppard (86)	Mrs. Nell Weston (84)
Montgomery:	Donald Fuller (84)	Mrs. A.D. Lipscomb (80)
Pensacola:	R.C. Warren (84)	Mrs. Betty Bryant (84)
Selma:	Garry D. Williams (84)	Mrs. Woodrow Hopkins (81)
Troy:	Danny Arnold (84)	Mrs. Jean Lowther (86)

Youth — Miss Heather Duffey (86)

CONFERENCE BOARD OF THE LAITY
(Standing Rule 37)

Chairperson — Judge Dale Segrest
Vice Chairperson —
Secretary — Henry Greer
Members —
Ministers: Marvin Ennis (79), George McClure (84)
Youth: Miss Emily Knott (86), Miss Aimee Williams (85)
Conference Lay Leader — Judge Dale Segrest
Conference Director of Lay Speaking — Randall Estes
Conference Director of Stewardship —
Conference President of United Methodist Men — Mr. Joe Garris
Conference Scouting Representative — Mr. LaVaughn Congelton
Conference President of United Methodist Women — Mrs. Eloise McGucken
President of the Council on Youth Ministry — Mr. Steve Shamburger
District Lay Leaders:
Andalusia: Mr. James Aaron
Demopolis: Mr. James I. Davis
Dothan: Mr. James Y. Carroll
Marianna-Panama City: Mr. Hughie Infinger
Mobile: Dr. Conan E. Davis
Montgomery: Dr. Marvin Grunzke
Pensacola: Mr. Duane Keck
Selma: Mr. Douglas Link
Troy: Mr. Henry Greer
Ex-Officio: The presiding bishop, the district superintendents, and the executive director of the conference Council on Ministries

COMMISSION ON STEWARDSHIP
(Standing Rule 38)

Members —
Laypersons at-large: Mr. James I. Davis (85), Mr. James F. Whatley (85), Mr. Randy Spiwak (85)
Ministers at-large: Rev. B. Gene Williams (85), Rev. Mary Beth Cloyd (85), Dr. Billy F. Hall (85)
District directors of stewardship:
Andalusia: Mr. Jimmy Warren
Demopolis: Mr. Roy Jordan
Dothan: Mr. Excell Watson
Marianna-Panama City: Mr. Earl Williams
Mobile: Mr. L.W. Brown
Montgomery: Mr. Wade Segrest
Pensacola: Mr. Rolland G. Hull
Selma: Mr. William Mooneyham
Troy: Mr. Moses Sellers

THE CONFERENCE UNITED METHODIST WOMEN
(Standing Rule 39)

President — Mrs. Eloise McGucken
Vice President — Mrs. Juanita Hester
Secretary — Mrs. Gayle J. Shults
Treasurer — Mrs. Corrine Pinchard
Secretary for Financial Interpretation — Mrs. Frances Johnson
Coordinator of Christian Personhood — Mrs. Laura Roy
Coordinator of Christian Global Concerns — Mrs. Bernice Bryant
Coordinator of Christian Social Involvement — Mrs. Nancy Risch
Coordinator of Supportive Community — Mrs. Monza Wilson

Secretary of Program Resources — Mrs. Laura Ford
Chairperson of Membership — Mrs. Lois Roberts
Chairperson of Blue Lake — Mrs. Vera Moore
Chairperson of the Committee on Nominations — Mrs. Dorothy Jackson
Secretary of Publicity and Public Relations — Mrs. Ruth Ann Powers
Registrar — Mrs. Debbie Luckie
Dean, Alabama-West Florida Cooperative School of Christian Mission — Mrs. Juanita Hester
Member, Women's Division, General Board of Global Ministries — Mrs. Sue Jones
Representative to the Regional School Planning Committee — Mrs. Ruth Heyne
Member, Jurisdictional Nomination Committee — Mrs. Sarah Smith

COMMISSION ON THE STATUS AND ROLE OF WOMEN
(Standing Rule 40)

Chairperson — Mrs. James Salter
Vice Chairperson — Rev. Judd Stinson
Secretary — Mrs. Ruth Ann Powers
Conference Staff —
Commission on Religion and Race — Rev. Curtis S. Ford
Board of Ordained Ministry —
United Methodist Women — Mrs. Dwight Wilson
Council on Youth Ministry — Miss Dianne Holland (86)
Conference Board of the Laity —
Commission on Worship — Mrs. Jimmie Nell Williams
Board of Education — Mrs. T.C. Jackson

District	*District Rep.*	*At Large*
Andalusia:	Mrs. Marion Newsome (83)	Rev. Judd Stinson (84)
Demopolis:	Mrs. Edward M. Cotten (86)	Miss Paula Jones (80)
Dothan:	Mrs. Betty Grant (84)	Mrs. Virginia King (80)
Marianna-Panama City:	Mrs. Geraldine Bay (86)	Mrs. Gwin Armstrong (84)
Mobile:	Mrs. Rose McKinley (84)	Mrs. Lyston Stallworth (86)
Montgomery:	Mrs. Mary Love Turney (84)	Rev. Elizabeth Johnson-Shuford (86)
Pensacola:	Mrs. James Salter (84)	
Selma:	Mrs. Richard Kinnie (80)	
Troy:	Mrs. Ruth Ann Powers (84)	

COUNCIL ON YOUTH MINISTRY
(Standing Rule 41)

President — Mr. Steve Shamburger
Youth Services Coordinator — Miss Ruth Jeffers
Priorities Coordinator — Mr. Alan Lovell
Publicity Coordinator — Miss Andrea Chesser
Secretary in Charge — Mr. David Villars
Financial Secretary — Miss Doris Roach
Fall Rally Coordinator — Miss Sofi Frankowski

COMMITTEE ON CAREER/LIFE PLANNING
(Standing Rule 42)

Chairperson — Rev. Jimmie R. Spikes
Vice Chairperson — Miss Jean Rodgers
Secretary — Rev. E. Madoc Thomas
Ministers: Jimmie R. Spikes (80), Charles R. Walker (80), E. Madoc Thomas (84)
Laity: Mrs. W. Thad Chesser (80), Mrs. Marcus Smith (80), Mr. Ray Thrift (80), Miss Jean Rodgers (84), Miss Donna Leard (80)
Youth — Mr. Chip Cleveland (86), Mr. Jim Hayes (85), Miss Traci Hopkins (86)

ASSEMBLY GROUND COMMISSION
(Standing Rule 43)

Chairperson — Mr. Harry McDavid
Vice Chairperson — Rev. George M. Sedberry
Secretary — Rev. Thomas J. Sheppard
Treasurer — Mr. E.E. Anthony, Jr.
Members —

Terms ending in 1988:

Mr. Jack Temple (Pensacola), Mr. Harry Nelson (Troy), Rev. Stephen McGucken (Mobile), Mr. Harry McDavid (Mobile), Mr. Gerald Cargill (Demopolis), Dr. John M. Whatley (Marianna-Panama City)

Terms ending in 1990:

Mr. E.E. Anthony, Jr. (Andalusia), Rev. Thomas Sowell (Andalusia), Rev. E. Zedoc Baxter (Demopolis), Rev. George M. Sedberry (Dothan), Mr. Shouppe Howell (Marianna-Panama City), Rev. James E. Savage (Montgomery), Mrs. Lois Roberts (Montgomery), Rev. Paul Higdon (Pensacola), Dr. Floyd C. Enfinger (Selma), Rev. Ernest M. Andress (at large), Mr. Foy Campbell (at large)

Terms ending in 1992:

Mrs. S. Curtis Bryant (Dothan), Mr. William Mooneyham (Selma), Rev. Pruitt Willis (Troy), Rev. Thomas J. Sheppard (at large), Mrs. Dean Mershon (at large), Mrs. Ina Powell (at large)

COMMISSION ON TOWN AND COUNTRY WORK
(Standing Rule 44)

Chairperson — Rev. Winston D. Jay
Vice Chairperson — Rev. Joseph Holloway, II
Secretary — Rev. William Grant
Treasurer —

District	*Minister*	*Laity*
Andalusia:	Lamont C. Rouse (84)	Mr. Harold Snowden (84)
Demopolis:	Joseph Holloway, II (84)	Mr. A.B. Dueitt (84)
Dothan:	William Grant (84)	Mr. Larry Ezell (84)
Marianna-Panama City:	Thomas E. Whiddon (84)	Mr. E.L. Hollingsworth (84)
Mobile:	Tommy Stringer (84)	Mr. Bluett Tanner (84)
Montgomery:	Daniel W. Morris (84)	Mr. George Waters (84)
Pensacola:	Winston D. Jay (84)	Mr. J. Madison Black (84)
Selma:	William N. Hust (84)	Mr. Pascal Judd (84)
Troy:	William E. Elwell (84)	Mr. Marvin Dillard (84)

Youth — Miss Paige Ausley (86)

COMMISSION ON WORSHIP
(Standing Rule 45)

Chairperson — Rev. Joe Reams
Vice Chairperson — Rev. Marcus Smith
Secretary — Mrs. W.S. Carpenter

District	*Minister*	*Laity*
Andalusia:	James J. Jines, III (84)	Mr. Ben Free (84)
Demopolis:	James A. Posey (84)	Mrs. W.S. Carpenter (84)
Dothan:	W. Thad Chesser (84)	Mrs. Elene Powell (84)
Marianna-Panama City:	Hays McKay, Jr. (84)	Mrs. Jimmie Nell Williams (84)
Mobile:	W.B. Atkinson, Jr. (84)	Mr. Larry Bell (84)
Montgomery:	Joe Reams (84)	Mrs. Howard Vickers (84)
Pensacola:	Marcus H. Smith (80)	Mrs. Paul McKinney (84)

Selma:	Leonard L. Howell (84)	Mrs. Bruce Burson (84)
Troy:	Asbury F. Wolfe, Jr. (80)	Miss Evelyn Williams (84)

Youth — Miss Sofia Frankowski (83), Miss Lori Livingston (83)

AREA BOARD OF PASTORAL CARE AND COUNSELING
of the Birmingham Area of The United Methodist Church
(Standing Rule 46)

Chairperson — Dr. Ralph Bates (N. AL.)
Vice Chairperson — Dr. Annie Mae Turner (AL.-W. FL.)
Secretary — Rev. W. Thad Chesser (AL.-W. FL.)
Treasurer — Rev. Buddy Hayes (N. AL.)
Representative to the Council on Ministries — Dr. Annie Mae Turner
Members —

Terms to expire in 1987:

Mr. Fred Rowe, Mr. James Y. Carroll, Dr. Norma Taylor Mitchell, Mrs. Glenna Porter, Rev. Alvin N. Harbour, Jr., Rev. W. Thad Chesser, Rev. Libba Garner Stinson, Rev. C. Bryant Wilson

Terms to expire in 1988:

Dr. David Hodo, Dr. Annie Mae Turner, Mr. A. Michael Gates, Mrs. Clara Turner, Rev. C. Jonathan Couey, Rev. James T. Ross, Dr. Roy T. Sublette, Rev. Kenneth Autrey

Terms to expire in 1989:

Mr. John D. Cates, Jr., Mr. Don Lehman, Dr. Gene Ramsey, Mrs. Gussie Young, Rev. James E. Claunch, Rev. Johnnie D. Trobaugh, Rev. Danny Doss, Rev. J. Gorman Houston, III

COMMISSION ON ARCHIVES AND HISTORY
(Standing Rule 47)

Chairperson — Rev. Daniel D. Rhodes
Vice Chairperson —
Secretary — Mrs. Earl Norton
Members — Mr. Douglas Purcell (80), Mrs. Alverta Hughes (80), Mrs. J.P. Walton (80), Mrs. Joseph A. Sheppard (80), Rev. Daniel D. Rhodes (83), Rev. Leonard H. Shults (84), Rev. Floyd N. Wright (84), Mrs. Earl Norton (84), Mr. Charles Holston (86)
Youth — Miss Andrea Chesser (86)
Ex Officio — Mrs. Mary Ann Pickard, Archivist/Historian
Life Member — Mrs. Franklin S. Moseley
Archivist/Historian Emeritus and Life Member — Dr. R. Glenn Massengale

COMMISSION ON CHRISTIAN UNITY AND INTERRELIGIOUS CONCERNS
(Standing Rule 48)

Chairperson — Mrs. Dwight Wilson
Vice Chairperson — Rev. Charles Fail
Secretary — Dr. Willa Bing Harris
Membership —

District	*Minister*	*Laity*
Andalusia:	Keith Graham (84)	Mrs. Lurleen Martin (84)
Demopolis:	Ray C. Lane, Sr. (84)	Martin Goodson (80)
Dothan:	John F. Edwards (84)	Mrs. Dwight Wilson (80)
Marianna-Panama City:	John King (84)	Mrs. Mary Ann Burke (84)
Mobile:	Kenneth E. Furr	Mr. Lawrence Stallworth (84)
Montgomery:	Ennis G. Sellers (86)	Dr. Willa Bing Harris (84)
Pensacola:	Janet Lee (84)	Ms. Betty Olliff (86)
Selma:	Norman G. Williams (80)	Mrs. Frances Jones (84)
Troy:	K.M. Vickers, Jr. (84)	Miss Ann Adams (80)

Youth — Mr. Neil Dillard (86)
Ethnic Minority — Mrs. Phillip Ridgeway (84)

AREA BOARD OF COMMUNICATION/ADVOCATE
(Replaces Joint Committee on Communications — Standing Rule 49)

Officers:
Chairperson — Mr. Carl Stephens (AL.-W. FL.)
Vice Chairperson — Mr. Charles Roundtree (N. AL.)
Secretary — Rev. James A. Belcher (AL.-W. FL.)
Treasurer — Mrs. Hilda Balch (N. AL.)
Membership —
Alabama-West Florida: Rev. James A. Belcher (84), Dr. T. Leo Brannon (84), Rev. R.O. Sigler (84), Mr. Orsen Spivey (80), Mr. Carl Stephens (80), Mrs. Jesse R. Evans, Jr. (84)
Director/Publisher — Dr. Paul Ruark, 909 9th Ave., West, Birmingham, AL 35204

BOARD OF MANAGERS — PASTORS' ASSEMBLY
(Standing Rule 50)

Chairperson — Rev. J. Walker Epps
Dean — Rev. R. Lawson Bryan
Registrar — Rev. A.M. (Lee) Allen
Assistant Registrar — Rev. Howard L. Bozeman, Jr.
Secretary-Treasurer — Rev. Oakley W. Melton, III
Continuing Education Coordinator — Rev. John H. Weeks
Members —
Class of 1987 — John H. Weeks, A.M. (Lee) Allen, Howard L. Bozeman, Jr.
Class of 1988 — J. Walker Epps, Oakley W. Melton, III, Stephen Smith
Class of 1989 — Phillip O. Ridgeway, R. Lawson Bryan, Kenneth Autrey
Class of 1990 — Mary Beth Cloyd, Asa Boozer, Martha S. Wright

BOARD OF ORDAINED MINISTRY
(Standing Rule 51)

Chairperson — Dr. John Ed Mathison
Vice Chairperson — Rev. John D. Trobaugh
Secretary — Rev. Charles W. Avery
Treasurer — Rev. J. Douglas Williams

Membership and Ordination Section

Chairperson — Rev. Joseph Bullington, Jr.
Registrar — Rev. Edward D. Henne
Assistant Registrar — Rev. Larry Davis

Local Pastors Section

Chairperson — Rev. R. Lawson Bryan
Registrar — Rev. Howard L. Bozeman, Jr.
Assistant Registrar — Rev. Bobby S. Holladay

Conference Relations Section

Chairperson — George M. Sedberry
Registrar — Rev. Paul Wolfe
Registrar for Appointments Beyond the Local Church — Rev. Gerald Shelton

Standing Committees

Psychological Testing and Guidance — J. Robert Daffin
Continuing Education — Reba D. Wiley
Scholarships and Loans — W. Fred Fuller
Ministerial Recruitment — J. Carl Coulliette
Counseling Elders —
Joint Review Committee: Rev. Joseph Bullington, Jr., Rev. John D. Trobaugh *Alternate:* David H. Chunn
Representatives —
Council on Ministries — Dr. John Ed Mathison, Rev. John D. Trobaugh
Blue Lake Commission — Rev. J. Richard Holmes
Commission on the Status and Role of Women —
Joint Committee on Disability — Rev. Howard L. Bozeman, Jr.

Members — Charles W. Avery (80), Howard L. Bozeman, Jr. (84), John W. Bryan (86), R. Lawson Bryan (80), Joseph H. Bullington, Jr. (80), J. Edward Chandler (80), David H. Chunn (81), J. Carl Coulliette (84), J. Robert Daffin (84), Larry Davis (84), Stephen F. Dill (84), Charles Fail (86), E. Bruce Fitzgerald (79), W. Fred Fuller (83), Langdon H. Garrison (84), Alvin N. Harbour, Jr. (86), Edward D. Henne (84), Bobby S. Holladay (84), J. Richard Holmes (84), James Love (86), John Ed Mathison (80), Frederick G. Outlaw (85), Thomas L. Parker (86), George M. Sedberry (84), Gerald Shelton (84), Stephen Smith (86), Lester H. Spencer (83), Jeffrey Spiller (84), Karl K. Stegall (84), John D. Trobaugh (80), Reba D. Wiley (80), J. Douglas Williams (84), Paul Wolfe (84)

BOARD OF DIACONAL MINISTRY
(Standing Rule 52)

Chairperson — Mr. Rudy Heintzelman
Vice Chairperson — Mrs. Francine LeSchmidt
Secretary — Mr. Wayne Hutcheson
Representative to the Council on Ministries — Mr. Rudy Heintzelman
Members — Mr. Rudy Heintzelman (80), Mrs. Francine LeSchmidt (80), Mr. Mark C. Stewart (84), Rev. Louise Johns (81), Mr. Blair P. Richards (84), Mr. Wayne Hutcheson (84), Mr. William A. Gunter (84), Ms. Clara Ester (85), Mr. Horace Shumpert (85), Mr. Jeff Bradford (85), Ms. Mary Ann Glaeser (85)
Representative from the Board of Education — Rev. J. Thomas Terry (84)
Representative from the Board of Higher Education and Campus Ministry — Mrs. John Harvell (84)
Representative from the Board of Ordained Ministry — Rev. W. Fred Fuller (84)

COUNCIL ON FINANCE AND ADMINISTRATION
(Standing Rule 53)

Chairperson — Dr. W. Herbert Sadler
Vice Chairperson — Mr. Clyde P. Mahaffey
Secretary — Mrs. Dorothy O. Stewart
Representative to the Council on Ministries — Dr. W. Herbert Sadler
Members —
Ministers: Clifford M. Abbott (85), W. Herbert Sadler (80), Edwin R. Sells (84), Jake B. Brown (86), Richard S. Wright (84)
Laity: Frank A. Jenkins (80), Alan Livingston (80), Clyde P. Mahaffey (80), Henry Greer (86), Lewis Johnson (84), Mrs. Dorothy O. Stewart (84)

BOARD OF PENSIONS AND HOMES FOR CLAIMANTS
(Standing Rule 54)

Chairperson — Dr. Ralph R. Hendricks
Vice Chairperson — Rev. Henry E. Eddins
Secretary — Mrs. Jesse R. Evans, Jr.
Representatives to the Council on Ministries — Dr. Ralph R. Hendricks and Mrs. Jesse R. Evans, Jr.
Members —
Terms to expire in 1988:
Ministers: Ralph R. Hendricks, Fred W. Bailey, Henry E. Eddins
Laity: Dr. Elsworth Steele, Mr. Judge Hughes, Mr. Billy Joe Rish, Mrs. Mary Ellen Bullard, Mrs. Jesse R. Evans, Mrs. William Chance
Terms to expire in 1992:
Ministers: Frank Furr, Ernest M. Andress, Elvin T. Edgar
Laity: Mrs. Lester H. Spencer, Mrs. Jean Creel, Mrs. Floyd H. Vallery, Mr. Frank Lamar, Mr. Russ Hudson, Mr. John Barnett, Jr.

COMMITTEE ON THE EPISCOPACY
(Standing Rule 55)

Chairperson — Rev. Clifford M. Abbott
Vice Chairperson — Mr. C.H. McGehee
Secretary — Mrs. John Bullard
3 Laywomen — Mrs. E.M. King, Jr., Mrs. Dwight Wilson, Mrs. John Bullard
3 Laymen — Mr. W.V. McRaney, Mr. C.H. McGehee, Mr. LaDon Anchors
3 Clergy — Rev. Clifford M. Abbott, Rev. Ben Smith, Rev. Robert L. Vaughn
3 At Large — Rev. Langdon H. Garrison, Mrs. Kenneth Weekley, Rev. J. Walter Ellisor
3 Appointed by the Bishop — Rev. Ben Sawada, Rev. Douglas C. Newton, Rev. Asa Boozer
Ex Officio — Mr. Foy Campbell, Dr. Karl K. Stegall
Youth — Miss Carol Wasson (86)

BOARD OF TRUSTEES OF THE ANNUAL CONFERENCE
(Standing Rule 56)

Chairperson — Mr. Merrill Shirley
Vice Chairperson — Rev. Norman B. McLeod, Jr.
Secretary — Rev. Norman S. Carr
Members —
Terms to expire in 1987:
Dr. Lester H. Spencer, Rev. Marcus J. Chandler, Mr. James E. Hart, Jr., Col. James Watts
Terms to expire in 1988:
Rev. C. Edward Britton, Rev. Norman S. Carr, Mr. Fred Rowe, Miss Cecilia Bradley
Terms to expire in 1989:
Mr. Merrill Shirley, Rev. Norman B. McLeod, Jr., Dr. Ray Cavender, Rev. H. Stanley Mullins

COMMITTEE ON EQUITABLE SALARIES
(Standing Rule 57)

Chairperson —
Vice Chairperson — J.H.R. Stumbaugh
Secretary — Rev. J. Hugh McDonald
Members —
Ministers: J. Hugh McDonald (80), Thomas W. Sowell (84), Wallace Dismukes (84), William A. Parsons, Sr. (84), Naomi P. Brown (86), Rurel R. Ausley, Jr. (86)
Laity: Mr. Booker T. Cook (80), Mr. J.H.R. Stumbaugh (81), Mr. Hughie Infinger (84), Dr. Marvin Grunzke (84), Mr. John Howard (84), Mr. Leon Hilyer (84)

COMMITTEE ON INVESTIGATION
(Standing Rule 58)

Chairperson —
Vice Chairperson — Rev. R. Neil McDavid
Secretary — Rev. Frank Furr
Frank Furr (80), R. Neil McDavid (80), Marcus H. Smith (80), Lynn Smilie Nesbitt (84), Charles M. Langford (84), Edison F. Burleson (86), J. Fred Toland, Jr. (86); *Alternates:* Jimmie R. Spikes (80), Don Dean (84), John Wesley Spivey (86)

PREACHER'S AID SOCIETY

President — Rev. John W. Bryan
Vice-President — Rev. Charles B. Craddock
Secretary-Treasurer — Rev. Paul M. Higdon
Directors: Rev. Danny Arnold, Rev. Hurley Guy, Rev. Johnny Johnson, Rev. Johnie McCurdy, Rev. Stephen Smith

AREA COMMITTEE ON JOINT CONCERNS
(Standing Rule 59)

Membership from Alabama-West Florida:
A representative of the Council on Finance and Administratior
A representative of the Board of Trustees of the Conference
Cabinet Representative — Rev. James P. Dannelly, Jr.
A representative of the Conference Council on Ministries
A representative of CCOM, Budget and Coordinating Committee
The Conference Treasurer — Rev. Joseph E. Hastings
A representative of the Committee on Episcopacy
Executive Director, Conference Council on Ministries, ex officio — Dr. Roy T. Sublette

TRUSTEES — UNITED METHODIST HOMES FOR THE AGING

Terms to expire in 1987: Rev. Jerry M. Dooling (82), Mrs. William J. Samford (68), Mr. W. Joe Rascoe (78), Rev. R. Lawson Bryan (84), Rev. Phillip Ridgeway (84), Mr. Frank C. Martin (84)

Terms to expire in 1988: Mr. Robert Coats, Jr. (74), Mrs. Eva Scott (78), Dr. Rex M. Mixson (82), Rev. Charles Avery (85)

Terms to expire in 1989: Rev. M.C. Mathison (78), Rev. Walter Albritton, Jr. (80), Mr. Jack Hines (68), Mrs. A.D. Lipscomb, Jr. (77), Mr. L.E. (Tommy) Thompson (85)

DIRECTORS — UNITED METHODIST CHILDREN'S HOME
(Incorporated Feb. 5, 1891 — Amended June, 1971)

Chairperson — Mr. Joe H. Little, Jr., P.O. Box 421, Mobile, AL 36601

Ex-Officio — Chairperson, Board of Health and Welfare Ministries — Rev. Jimmie C. Connor, P.O. Box 707, Milton, FL 32570; Mission Coordinator of the Christian Social Involvement of the United Methodist Women — Mrs. Nancy Risch (85), 90 Highpoint Dr., Gulf Breeze, FL 32561

Members —

Terms to expire in 1987: Mrs. W.C. Carter (72), Box 143, Prattville, AL 36067; Mr. Joe H. Little, Jr. (77), P.O. Box 421, Mobile, AL 36601; Rev. John T. Parker (77)

Terms to expire in 1988: Mr. Chris B. Heinz (52), 318 King St., Selma, AL 36701; Rev. John D. Trobaugh (78), Mr. James A. Hughes (83), P.O. Box 158, Cottonwood, AL 36320

Terms to expire in 1989: Mrs. Earnestine Banks (84), Rt. 1, Box 44, Hurtsboro, AL 36860, Dr. Willa Bing Harris (84), 2613 Whispering Pine Dr., Montgomery, AL 36116, Mrs. Mildred Mellown (84), P.O. Box 254, York, AL 36925

Terms to expire in 1990: Mrs. Marianne Harrison (84), Mr. Robert J. O'Neil, Jr. (85), Rev. A. Spencer Turnipseed, Jr. (85)

Terms to expire in 1991: Mr. J.H.R. Stumbaugh (81), 3701 Dunwoody Dr., Pensacola, FL 32503, Rev. Frank T. Hyles, Jr. (86), Rev. R. Neil McDavid (86)

DIRECTORS — UNITED METHODIST FOUNDATION

President — Mr. Alto V. Lee, III
Vice President — Mr. Kenneth Cooper
Secretary — Mrs. E.M. King, Jr.
Executive Director — Rev. Daniel A. Bailey
Associate Director — Rev. John H. Lane

Class of 1986: Foy Campbell, James Y. Carroll, Alto V. Lee, III, Mrs. Margaret McWhorter, Edward H. Reynolds, Cecil C. Spear, Jack Ussery, Robert Williams, LeDon Anchors

Class of 1987: Kenneth Cooper, F.A. Flowers, Jr., Mrs. Clyde Mahaffey, Frank C. Martin, Charles H. Newsom, K.T. Riley, Dr. Charles Tomberlin, Charles S. Weeks

Class of 1988: Dr. Ralph Adams, L.E. Creel, Harry P. Hall, Mrs. Virginia King, Miss Alice F. Lee, Alan Livingston, C.H. McGehee, Dr. J.L. Morrison, Yancy Parker, Dr. Harry S. Prim, Judge Dale Segrest, Calvin L. Todd, W.K. Upchurch, Jr., Mrs. A.D. Walden

Ex-Officio — The Presiding Bishop, the District Superintendents, Dr. Allen Jackson, Dr. Neal Berte, Rev. A. Wray Tomlin, R. Lee McLaughlin, Rev. Joe Ed Hastings

Director Emeritus — Bishop Carl J. Sanders

UNITED METHODIST DEVELOPMENT FUND, INC.

President — Mr. John F. Sherrer, Sr.
Executive Director — Rev. Daniel A. Bailey
Directors: Nesby Gibson, Jr., William H. Stewart, Jr., Louis Maygarden, Rev. Linwood Lewis, Frank Russell, Joe Toman, Judge Dale Segrest, Rev. Joe Ed Hastings, Rev. Gerald Maddox, Rev. Robert Dickerson, F.A. Flowers, Jr., Alto V. Lee, III, Leon Hilyer, Paul Stanley, Bishop J. Lloyd Knox

TRUSTEES — BIRMINGHAM-SOUTHERN COLLEGE

Class of 1987:
Clerical: Dr. Karl K. Stegall
Laity: Mr. Excel Watson
Class of 1988:
Clerical: Dr. Stephen F. Dill, Dr. T. Leo Brannon
Laity: Mr. Larry Striplin
Class of 1989:
Clerical: Dr. Michael Watson
Laity: Mr. Joel Smith, Dr. J. Lem Morrison, Dr. Arthur Freeman
At Large: Mr. William J. Rushton, Mr. Charles W. Daniel, Mr. Clay P. Long, Mrs. Katherine McTyeire, Mr. G.A. Costanzo, and Mr. John M. Harbert, III, Mr. Jimmy Lee, Mr. Glenn Ireland, Mr. Chester Brown, Mr. Philip Jackson, Mr. John McMahon, Mr. Donald Hess, Mr. Ronald Kuehn, Jr., Mr. Paul Kassouf, Mr. David Baker, Mr. Carl Bailey
Life Members: Mr. Taylor Kirby, Bishop Paul A. Duffey, Mrs. Julia Barber, Mr. Elton Stephens, Dr. Denson Franklin, Dr. Otis Kirby, Mr. William Hulsey, Dr. Allen Montgomery, Dr. Paul Clem, Mr. John Evins, Ms. Corinne Norton Gay, Mr. Frank Spain, Mr. Sim Wilbanks, Mr. B.A. Monaghan, Mr. Joseph Bruno, Mr. Samuel K. Cohn

TRUSTEES — HUNTINGDON COLLEGE

Class of 1987:
Clerical: Rev. J. Walter Ellisor and Rev. David H. Chunn
Laity: Mr. Leon Hadley and Dr. Charles G. Tomberlin
At Large: Dr. W. Foster Eich, III, Mr. Robert S. Weil, Mr. Jack W. Boykin, Mr. Winton M. Blount, III
Class of 1988:
Clerical: Dr. Henry E. Roberts and Dr. John Ed Mathison
Laity: Judge Philip Dale Segrest and Mr. Alto V. Lee, III
At Large: Mr. James G. Martin, Mr. Phillip A. Sellers, Mr. James W. Wilson, Jr.
Class of 1989:
Clerical: Rev. Asa Boozer, Rev. Billy D. Gaither
Laity: Mrs. Ann S. Bedsole, Mr. A.F. Delchamps, Jr.
Life Membership: Mrs. Thomas D. (Julia) Russell, Mrs. Jean B. Lane, Dr. Charles Lester
Clergy-at-Large: Bishop J. Lloyd Knox

WESLEY FOUNDATION BOARDS OF DIRECTORS

Auburn Wesley Foundation

Class of 1987: Rev. Frank Hyles, Mr. Richard Lane
Class of 1988: Rev. B. Gene Williams, Mrs. Elaine Grove
Class of 1989: Rev. Daniel W. Morris, Mr. Steve Ellis
Class of 1990: Rev. Daryl Gessner, Mrs. Amanda Outlaw
North Alabama Representative: Rev. Ken Dumivant
At-Large: Mr. Russ Peters
Ex-Officio: Bishop J. Lloyd Knox, Dr. Ray Cavender, Rev. James P. Dannelly, Jr., Rev. Joe Reams, Mr. E.B. Peck and Mr. W. David Goolsby

Auburn Wesley Foundation Trustees

Mr. I.D. Williams, Rev. Edward D. Henne; *Members at Large:* Mr. Terry Countermine, Mr. Joe Yeager, Dr. Ray Dickins, Ms. Ferris Hardin

Livingston Wesley Foundation

Class of 1987: Mr. Coy Mills, Jr., Mr. Clinton McClure, Rev. R. Bruce Johnson, Dr. Fred Sakon

Class of 1988: Rev. Charles B. Craddock, Rev. Howard Bozeman, Jr., Mr. Joey Coxwell, Mr. Robert P. Upchurch, Mrs. Jane Watson, Rev. Herbert C. Hill

Class of 1989: Mrs. Osto Harwell, Mr. Nathaniel Reed, Mr. Ken Hundley, Mr. Lambert Tucker

Marion Wesley Foundation

Class of 1987: Mr. Tim Tucker, Mr. Donny Barton, Mrs. Lois Nichols, Mrs. Earl Anderson

Class of 1988: Miss Patricia Thompson, Mr. Louis McBride, Mrs. Beth McLendon

Troy State University Wesley Foundation

Class of 1987: Rev. Thad Chesser, Mrs. Rhetta Johnson, Rev. Marvin Vickers, Sr., Mrs. Linda Grice, Mrs. Verbie Curtis

Class of 1988: Mrs. Marie Clark, Dr. Norma Mitchell, Mr. Sidney Starling, Mr. Billy Walters, Mr. Bill Stuart, Miss Lurianne Folmar

Class of 1989: Rev. Asa Boozer, Mrs. Mary Jim Cain, Mrs. Jo Harvell, Mr. Alvin Bland, Mrs. Edna Boutwell, Mr. Earl Helms, Rev. William A. Parsons, Sr.

University of South Alabama Wesley Foundation

Class of 1987: Mrs. Charles Ratcliffe, Sr., Rev. Ted Hoagland, Rev. Tim Thompson, Rev. Bob Penton

Class of 1988: Mrs. Dottie Rogers, Mr. H. Clay Turner, Rev. Jeff Spiller, Rev. Ben Sawada, Mr. Alex Howard

Class of 1989: Dr. Dennis Fell, Miss Noel Phillips, Mrs. Diane Beers, Dr. T.G. Jackson, Mr. Zalma Chitty, Mr. Jim Trout, Miss Sandra Fuller

Ex-Officio: Wesley Fellowship Director, Mobile District Superintendent, Rev. Carl Herndon, Dr. T.G. Jackson

BOARD OF DIRECTORS — NOAH'S ARK

Andalusia District — Rev. Robert Ross
Demopolis District — Rev. Douglas Golden
Dothan District — Rev. Thad Chesser
Marianna-Panama City District — The ministers, one lay person, and one youth from the churches of Panama City
Mobile District — Mr. Carlton Caruthers
Montgomery District — Mrs. Haniel Jones
Pensacola District — Rev. Jim Ross
Selma District — Mrs. Ned Hester
Troy District — Rev. Steve Wiley
Ex-Officio — District Superintendent, Marianna-Panama City District

ETHNIC MINORITY COMMITTEE

Chairperson — Rev. Richard Walker, Jr.
Vice Chairperson — Mrs. Vivian DeShields
Secretary — Mrs. Leverta S. Ridgeway
Members — Mrs. Nellie C. Davis, Mrs. Leverta S. Ridgeway, Mr. Judge Hughes, Mr. Booker T. Cook, Dr. Addie June Hall, Rev. Richard Walker, Jr., Mrs. Vivian DeShields, Representatives from: Board of Missions, Board of Education, Commission on Religion and Race, Board of Church and Society

DISTRICT COMMITTEE ON CHURCH LOCATION AND BUILDING

Andalusia District: Rev. Cecil E. Bradley, Mr. Jack J. Peevy, Mr. John Sigler, Rev. Gerald H. Maddox, Mr. Sam Trent, Mr. George Proctor, Mr. Charles Northcutt, Rev. J. Joel Jones

Demopolis District: Dr. William E. Calhoun, Rev. E. Zedoc Baxter, Mr. Clyde Mahaffey, Mr. W.L. York, Mr. Roy Jordan, Rev. Charles Craddock, Rev. Herbert C. Hill, Rev. Edward M. Cotten

Dothan District: Rev. C. Jonathan Couey, Rev. Richard Sigler, Mr. Eugene Metcalf, Mr. A.C. Allen, Mr. Excell Watson, Mr. Richard White, Mr. Alan Livingston, Rev. Asa Boozer, Rev. J. Walker Epps, Mr. Ross Cotter, Mr. Lomax Ward, Mrs. Sue Byrd

Marianna-Panama City District: Rev. J. Walter Ellisor, Mr. Everett Kahle, Mr. Earl Duncan, Mr. Jim Roberts, Rev. Fred Zeigler, Rev. Kenneth Autrey, Mr. Billy Joe Rish, Mr. Jim Appleton

Mobile District: Rev. Billy D. Gaither, Rev. Thomas M. Ellisor, Jr., Mr. D.C. Goleman, Rev. George Mathison, Mr. W.V. McRaney, Rev. Alton E. Moore, Jr., Mr. O.A. Wilson

Montgomery District: Rev. James P. Dannelly, Jr., Rev. Henry Eddins, Mr. George Goodwin, Mr. Dan Stallings, Mr. John Tinsley, Rev. Ennis Sellers, Dr. Frank A. Arnold, Jr., Mr. C.H. McGehee, Rev. Don Fuller

Pensacola District: Rev. E.R. Dickerson, Rev. W.R. Bottoms, Rev. Clifford M. Abbott, Rev. Bill Funchess, Mr. Eugene Booker, Mr. Roy Johns, Ms. Barbara Odom

Selma District: Mr. Fred Harmon, Mr. Roy A. Murray, Rev. J. Lamar Brown, Rev. Joe E. Bates, Rev. Norman G. Williams, Mr. Randy Lovelady

Troy District: Dr. Rex M. Mixson, Mr. Jack Dickert, Mr. Tom Murphree, Col. James A. Watts, Rev. Asbury F. Wolfe, Jr., Mrs. Martha Houston, Rev. Luther A. Gandy, Rev. Pruitt Willis, Rev. Danny R. Arnold, Rev. William N. Hust, Rev. John C. Carmichael, Rev. Johnny W. Johnson, Rev. William A. Parsons, Sr.

DISTRICT COMMITTEE ON ORDAINED MINISTRY

Andalusia District: Rev. Cecil E. Bradley, Rev. Ernest M. Andress, Rev. John K. Dickinson, Jr., Rev. Linwood A. Lewis, Rev. Roy T. Sublette, Rev. Arthur L. Luckie, Rev. Joe Ed Hastings, Rev. George Sedberry, Rev. R. Lawson Bryan

Demopolis District: Dr. William E. Calhoun, Rev. E. Zedoc Baxter, Rev. Charles M. Langford, Rev. Jake B. Brown, Dr. Ralph R. Hendricks, Rev. C. Edward Britton, Rev. John W. Bryan, Dr. W. Eugene Edwins, Rev. Stephen Smith

Dothan District: Rev. C. Jonathan Couey, Rev. W. Thad Chesser, Dr. B. Michael Watson, Rev. Jimmie R. Spikes, Rev. J. Walker Epps, Rev. Howard Bozeman, Jr., Rev. Lynn S. Nesbitt, Rev. John H. Lane, Rev. E. Bruce Fitzgerald, Rev. Asa Boozer, Rev. Bobby S. Holladay, Rev. David Murray

Marianna-Panama City District: Rev. J. Walter Ellisor, Rev. Langdon Garrison, Dr. Charles C. Hays, Jr., Rev. John Wesley Spivey, Rev. Edwin R. Sells, Rev. Robert E. Hall, Rev. J. Richard Holms, Rev. Carl Dickerson, Rev. M. Carl Jackson, Rev. Ennis G. Sellers

Mobile District: Rev. Billy D. Gaither, Rev. James L. Allison, Dr. Stephen F. Dill, Rev. Frank Furr, Rev. Jeff Spiller, Rev. George Turnipseed, Rev. Richard Walker, Jr., Rev. Ben Sawada, Rev. Charles E. Fail, Rev. Alvin N. Harbour, Jr.

Montgomery District: Rev. James P. Dannelly, Jr., Rev. Lawson Bryan, Rev. David H. Chunn, Rev. Danny Doss, Rev. E.D. Ridgeway, Rev. Gary Miller, Rev. James E. Savage

Pensacola District: Rev. E.R. Dickerson, Rev. J. Edward Chandler, Rev. Clifford M. Abbott, Rev. Jesse D. Guy, Rev. Davis Y. Martin, Dr. Herb Sadler, Rev. Donald R. Brill, Rev. Jimmie C. Connor

Selma District: Rev. James Farrow, Rev. Joseph Lisenby, Rev. Frank L. Scott, Rev. Joe Neal Blair, Rev. J. Lamar Brown, Rev. James Love

Troy District: Dr. Rex M. Mixson, Rev. W. Fred Fuller, Rev. Asbury F. Wolfe, Jr., Rev. Gerald A. Shelton, Rev. Larry Bryars, Rev. Danny R. Arnold, Rev. Paul M. Higdon, Rev. R. Bruce Johnson, Rev. Luther A. Gandy, Rev. William E. Elwell, Rev. Cecil Coleman, Rev. James A. Belcher

DISTRICT COMMITTEE ON THE SUPERINTENDENCY

Andalusia District: Miss Alice Lee, Mr. James S. Brown, Rev. Horatio J. Matthews, Rev. Linwood Lewis, Rev. George Sedberry, Rev. Art Luckie, Mr. Fred Taylor, Rev. Marvin Ennis, Mr. Charles Shepherd, Jr.

Demopolis District: Rev. Charles M. Langford, Rev. Jake B. Brown, Mr. Forrest Harris, Mr. Robert P. Upchurch, Mr. Clyde Mahaffey, Mr. James Scruggs, Mrs. Amanda Burton, Mrs. Thelma J. Hurt, Mrs. Vickie M. Glover, Mr. James I. Davis, Rev. John W. Bryan

Dothan District: Mrs. J.P. Walton, Mr. Charles Weeks, Rev. Asa Boozer, Mr. James Y. Carroll, Mrs. James Mize, Mr. Yancey Parker, Mr. Excell Watson, Rev. Richard Sigler, Ms. Priscilla Carroll, Bishop Carl J. Sanders, Rev. Jerry M. Dooling

Marianna-Panama City District: Dr. M.C. Mathison, Mrs. Rodney Pruess, Mr. Hughie Infinger, Mr. Tom Lathinghouse, Mr. Hugh Segrist, Mrs. Jimmie Nell Williams, Rev. Langdon H. Garrison, Mrs. Lear Boynton, Rev. Mike Roberts, Rev. Edwin Sells

Mobile District: Mr. W.V. McRaney, Dr. Stephen F. Dill, Rev. Richard Walker, Jr., Mrs. Vera Moore, Mr. Harry E. McDavid, Mr. Richard Pearson, Ms. Ruby Ogle, Dr. Conan E. Davis

Montgomery District: Rev. Lawson Bryan, Mr. Julius Lowe, Dr. John Ed Mathison, Rev. B. Gene Williams, Mrs. Burton Griffin, Mrs. Solona McDonald, Mr. Ray Cavander, Rev. Jerry M. Dooling

Pensacola District: Mr. Ed Friedlander, Mrs. Sarah Williams, Rev. Charles R. Walker, Rev. Marcus J. Chandler, Mr. Kenneth Cooper, Mr. Joe Rascoe, Mrs. Betty Bryant, Mr. J.V. Chandler, Mr. Jeffrey Heath

Selma District: Mr. Edwin Graff, Ms. Peggy McGrew, Dr. Thomas L. Parker, Mr. Doug Link, Mr. Don Owens, Mr. John DeRamus, Rev. Joe Bates, Rev. James N. Love, Mrs. Dot Roper, Mr. John Jones, Mr. Roy Murry

Troy District: Dr. Annie Mae Turner, Mr. Reynolds Wallace, Rev. Asbury F. Wolfe, Jr., Rev. W. Fred Fuller, Mr. Henry Greer, Mrs. Enid Folmer, Miss Fran Tisdale, Rev. Paul M. Higdon, Dr. Rex M. Mixson, Mr. John Milton Wise, Mrs. Celia S. Rudolph

DISTRICT COUNCIL ON MINISTRIES (STAFF)

ANDALUSIA

Evangelism — J. Carl Coulliette
Missions — R. Lawson Bryan
Church and Society — Marvin Ennis
Health and Welfare — J. Melton Guy
Communications — James J. Jines, III
Career/Life Planning — Linwood A. Lewis
Education — Stanley Mullins
Coordinator of Family Ministries — Mrs. James Hart
Coordinator of Adult Ministries — John K. Dickinson, Jr.
Coordinator of Youth Ministries — Steve Rascoe
Coordinator of Children's Ministries — Mrs. John K. Dickinson, Jr.
Higher Education — George Sedberry
Christian Unity — J. Glen Carmichael
Worship — Ernest M. Andress
Town and Country Work — Fred Bailey
Status and Role of Women — Mrs. Zelda Medley
District Lay Leader — James Aaron
Lay Stewardship — Jimmy Warren
Lay Speaking — J. Roy Jeffcoat
United Methodist Men — Grady Watson
United Methodist Women — Mrs. Nell Chance
Archives and History — Charles Northcutt
Religion and Race — Horatio J. Matthews
Young Adult — Jack Hankins
Youth — Miss Cyndi Smith and Miss Melissa Bailey
Conference Council Representative — Mark Stewart
Member at Large — Arthur Luckie

DEMOPOLIS

Evangelism — John W. Bryan
Missions — Charles B. Craddock
Church and Society — Mrs. Johnnie Goodson
Health and Welfare — E. Zedoc Baxter
Communications — Roderick Curry and Mrs. Ben (Libba) George
Career/Life Planning — James W. Carpenter
Education — Jake B. Brown and Nell Gibson
Coordinators of Family Ministries — Rev. and Mrs. Stephen Smith
Coordinator of Adult Ministries — C. Edward Britton
Coordinator of Youth Ministries — Dan Phillips
Coordinator of Children's Ministries — Mrs. Jane Watson
Higher Education — Ralph R. Hendricks and Fred Sakon
Christian Unity — Naomi P. Brown
Worship — Edward M. Cotten and Mrs. Jo Anne Carpenter
Town and Country Work — Joe Holloway and A.B. Dueitt
Status and Role of Women — Mrs. Jody Cotten
District Lay Leader — James I. Davis
Lay Stewardship — Roy Jordan
Lay Speaking — Julian Hardy
United Methodist Men — Hubert Smith and Oliver H. Scott, Jr.
United Methodist Women — Mrs. C.W. Williams
Archives and History — Earle Temple and Pattie Moseley
Religion and Race — Mrs. Amanda Burton
Young Adult Ministries — Miss Gayle Spencer and Jimmy Allen, Jr.
Youth — Miss Vinci Morton and Miss Paige Shields
At-Large — William E. Calhoun
Conference Council Representative — Roy T. Sublette
Scouting Coordinators — Marshall G. Ford and Jimmy Spencer

DOTHAN

Evangelism — Don Dean
Missions — Orby Parker
Church and Society — Howard Bozeman
Health and Welfare — James Hughes
Communications — Alicia Woodard
Career/Life Planning — Dr. Imogene Mixson
Education — Lenore Case
Coordinator of Family Ministries — W. Thad Chesser
Coordinator of Adult Ministries — Jimmie R. Spikes
Coordinator of Youth Ministries — James B. Sanders, III
Coordinator of Children's Ministries — L. Edwin Free
Higher Education — Michael McKnight
Christian Unity — B. Michael Watson
Worship — J. Walker Epps
Town and Country Work — Winston Jay
Status and Role of Women — Mrs. Betty Grant
District Lay Leader — James Y. Carroll
Lay Stewardship — Excell Watson
Lay Speaking — Larry Ezell and C. Ray Kelly
United Methodist Men — Robert Powell
United Methodist Women - Mrs. Kathryn King
Archives and History — Mrs. J.P. Walton
Religion and Race — Frank Arledge
Young Adult Ministries — Bruce Fitzgerald
Youth — Miss Andrea Chesser and Miss Ruth Jeffers

MARIANNA-PANAMA CITY

Evangelism — Kenneth Autrey
Missions — Mrs. Jesse Evans
Church and Society — Mrs. Sally Pitts
Health and Welfare — J. Carl Jackson
Communications — Mrs. Joanne Roberts
Career/Life Planning — Mrs. Allison Buck
Education — Blair Richards
Coordinator of Family Ministries — Terry Van Gilder
Coordinator of Adult Ministries — Ken Taylor
Coordinator of Youth Ministries — Robert W. Prim
Coordinator of Children's Ministries — Mrs. Joanne Devane
Higher Education — Charles C. Hays
Christian Unity — Mrs. Mary Ann Burke
Worship — Carl Dickerson
Town and Country Work — Tommy Whiddon
Status and Role of Women —
District Lay Leader — Hughie Infinger
Lay Stewardship — Earl Williams
Lay Speaking — Jim Appleman
United Methodist Men — Clyde Smith
United Methodist Women — Mrs. Jimmie Nell Williams
Archives and History — John Wesley Spivey
Religion and Race — W. Carl Herndon
Young Adult — Ron Mashburn
Youth —
At-Large — Ennis Sellers, Fred Zeigler
Conference Council Representative — Gerald H. Maddox

MOBILE

Evangelism — W. Jean Spikes
Missions — Alva E. Beers
Church and Society — Ms. Ruby Ogle
Health and Welfare — R. Neil McDavid
Communications — Al Harbour
Career/Life Planning — Timothy Thompson
Education — Mrs. Janean McCauley
Coordinator of Family Ministries — J. Thomas Terry
Coordinator of Adult Ministries — Ben Sawada
Coordinator of Youth Ministries — Jesse Shackleford
Coordinator of Children's Ministries — Mrs. Sally Granberry
Higher Education — James Fillingim
Christian Unity — Richard Walker, Jr.
Worship — Stephen F. McGucken
Town and Country Work — William E. Grant
Status and Role of Women — Mrs. Thomas Guthrie
District Lay Leader — Dr. Conan E. Davis
Lay Stewardship — L.W. Brown
Lay Speaking —
United Methodist Men — James Trout
United Methodist Women — Mrs. Sarah Doyle
Archives and History — Mrs. Helen Wilber
Religion and Race — Abe Boykins, Jr.
Young Adult —
Youth —
Inner City-Metro — J. Fred Toland, Jr.
Pastoral Care and Counseling — C. Bryant Wilson
Dumas Wesley Community Center — Carlton Caruthers

Members at Large — Harold Butts, Harry McDavid, George S. Turnipseed
Conference Council Representative — Mark Stewart
Scouting Coordinator — Charles E. Fail

MONTGOMERY

Evangelism — Jack Thompson
Missions — Gerald Freeman
Church and Society — Thomas Lewis
Health and Welfare — William Wilson
Communications — Miss Iris McGehee
Career/Life Planning — Miss Jean Rodgers
Education —
Coordinator of Family Ministries — Mrs. Sarah Goolsby
Coordinator of Adult Ministries —
Coordinator of Youth Ministries — Preston McGill
Coordinator of Children's Ministries — Mrs. Nannette Watson
Higher Education — Larry Davis
Christian Unity — Louise Johns
Worship — Mrs. Irene Miller
Town and Country Work — Daniel Morris
Status and Role of Women — Mrs. Jane Walker
District Lay Leader — Dr. Marvin Grunzke
Lay Stewardship — Wade Segrest
Lay Speaking — John Morgan and Dr. Edward Taylor
United Methodist Men — Col. Howard Bialas
United Methodist Women — Mrs. Julia Norton
Archives and History — Charles Holston
Religion and Race — Fred Rowe
Young Adults — Glenn Butler and Ms. Shirley Mathis
Youth — Miss Jennifer Story and Alan Wallace

PENSACOLA

Evangelism — Douglas Pennington
Missions — J. Hugh McDonald
Church and Society — Rev. Judd Stinson
Health and Welfare — Mrs. Virginia Butler (763 Williams Rd., Cantonment, FL 32533)
Communications — Walter Albritton
Career/Life Planning — Rev. Norman Carr
Education — Mrs. Jean Barnett
Coordinator of Family Ministries — Mrs. Sarah Wright
Coordinator of Adult Ministries — Dr. J. Syd Lock
Coordinator of Youth Ministries — Rev. Daniel J. Godwin
Coordinator of Children's Ministries — Mrs. Francine LeSchmidt
Higher Education — Philip E. McVay
Christian Unity — Oscar W. Brooks
Worship — Neil Epler
Town and Country Work — Marcus Chandler
Status and Role of Women — Mrs. Betty Salter
District Lay Leader — Duane Keck
Lay Stewardship — Mr. Roland G. Hull
Lay Speaking — Mr. W. Collier Martin, Jr.
United Methodist Men — Mr. Ernie Gehrdes
United Methodist Women — Mrs. Mavis Oliver
Archives and History — Rual Morris
Religion and Race — Ben D. Bradley
Young Adult Ministries — Rurel R. Ausley, Jr.
Youth — Miss Lisa Smith and Bill Guteman
Volunteers in Missions — Douglas Newton
At-Large — Paul Wolfe, Edison Burleson, Tim Trent

SELMA

Evangelism — Jim Claunch
Missions — Joe Bates
Church and Society — Mrs. Mary Elizabeth Carter
Health and Welfare — John Weeks
Communications — Earl Watson
Career/Life Planning — Juanita Hester
Education — Jack Atkinson
Coordinator of Family Ministries — James Farrow
Coordinator of Adult Ministries — James Posey
Coordinator of Youth Ministries — Garry Williams
Coordinator of Children's Ministries — Mike Spivey
Higher Education — James Love
Christian Unity — Willard Koetje
Worship — Joe Neal Blair
Town and Country Work — Russell Fulford
Status and Role of Women — Mrs. Ruth Kinne
District Lay Leader — Doug Link
Lay Stewardship — William Mooneyham
Lay Speaking — Roy B. Murray, Jr.
United Methodist Men — R.D. Metcalf
United Methodist Women — Ms. Lynn Hamric
Archives and History — Norman Williams
Religion and Race — John Parker
Young Adult — Charles Simmons
Youth — Ms. Barton Tatum and John Jones
Members at Large — Larry Bennett, Ruth Seymour, Donald Phillips, Marvin Luckie, Mary Beth Cloyd
Representative, U.M. Development Fund — John Sherrer

TROY

Evangelism — Paul L. Bryars
Missions — Mrs. Ruth Ann Powers
Church and Society — Bill Elwell
Health and Welfare — Danny R. Arnold
Communications — R. Bruce Johnson
Career/Life Planning — Luther Gandy
Education — Gerald A. Shelton
Coordinator of Family Ministries — William F. Leavins
Coordinator of Adult Ministries — William N. Hust
Coordinator of Youth Ministries — Danny R. Arnold
Coordinator of Children's Ministries — Cecil L. Coleman
Higher Education — Pruitt Willis
Christian Unity — Robert V. Greenwood
Worship — W. Fred Fuller
Town and Country Work — Asbury F. Wolfe, Jr.
Status and Role of Women — Marie Clark
District Lay Leader — Henry Greer
Lay Stewardship — Moses Sellers
Lay Speaking — Richard Rouse
United Methodist Men — R.D. McGrew
United Methodist Women — Miss Evelyn Williams
Archives and History — Glenn S. Sirmon
Religion and Race — Dr. Annie Mae Turner
Young Adult — James R. Jeffcoat, Jr.
Youth — Denton Hawk and Miss Carol Wasson
Members at Large — William A. Parsons, Sr., James A. Belcher, Marquis M. Wingard

Division II — Lay Members, Lay Leaders, And The Composition Of Charges

THE ROLL OF LAY MEMBERS

Note: The following symbols are used in the various designations:
1. The Regular Lay Delegate.
2. The Alternate Lay Delegate.
(*) No record of Attendance at Annual Conference for the Regular Delegate.
(r) The seating of the Alternate Delegate in place of the Regular Delegate.
(p) The seating of the Alternate Delegate part-time.

The Conference Lay Leader: Judge Dale Segrest, 501 Lilly Ave., Tallassee, AL 36078.

The Conference President of United Methodist Women: Mrs. Eloise McGucken, 217 Crestwood Dr., Selma, AL 36701.

The Conference President of United Methodist Men: Mr. Joe Garris, Rt. 4, Box 2351-A, Foley, AL 36535.

The President of the Conference Council on Youth Ministries: Miss Jennifer Story, Rt. 3, Box 262, Opelika, AL 36801.

The President of the Conference Council on Young Adult Ministries: (*) Mr. Steve Pierce, 211 Staff Dr., Fort Walton Beach, FL 32548.

Lay Staff Members of the Conference Council on Ministries: Mr. Mark C. Stewart, P.O. Box 700, Andalusia, AL 36420; Mr. Bill Roy, P.O. Box 700, Andalusia, AL 36420.

ANDALUSIA DISTRICT

District Lay Leader:	(*)	Mr. James Aaron	606 Wilson St., Opp, AL 36467
District President, U.M.W.:		Mrs. William Chance	P.O. Box 765, Monroeville, AL 36461
Youth Delegates:		1. Miss Aimee Hagan	403 Cary St., Evergreen, AL 36401
	(*)	1. Miss Jill Roach	1230 Lakeland Dr., Andalusia, AL 36420
Page:		Miss Kim Roy	1403 Prestwood Bridge Rd., Andalusia, AL 36420
Andalusia:			
First:		1. Mr. John Vick	Lindsey Bridge Rd., Box 41, Andalusia, AL 36420
		2. Mr. Sonny James	1100 Cumberland Dr., Andalusia, AL 36420
West End:		1. Mr. Daniel Hartzog	Rt. 1, Box 322-B, Red Level, AL 36474
		2. Mr. Harold Snowden	630 Dunson St., Andalusia, AL 36420
Baker:	(*)	1. Mr. John Stair	P.O. Box 183, Milligan, FL 32527
	(r)	2. Ms. Alma Johnson	P.O. Box 145, Baker, FL 32531
Bermuda:		1. Mr. Grady Watson, Jr.	Rt. E, Box 96, Repton, AL 36475
		2. Mr. James F. Watson	Rt. E, Box 94, Repton, AL 36475
Bolling Circuit:	(*)	1. Mrs. Rubye Parkman	Rt. 3, Box 435-C, Georgiana, AL 36033
	(r)	2. Mrs. Ruth Anderson	Rt. 4, Box 212-D, Greenville, AL 36037
Brewton:			
Alco-Pollard:		1. Mr. Robert Reed	Rt. 2, Box 375, Brewton, AL 36426
		2. Mr. Edd L. Kelly	P.O. Box 655, Flomaton, AL 36441
Cedar Hill:	(*)	1. Mr. Willis Barnes	Rt. 3, Box 121, East Brewton, AL 36426
	(r)	2. Mr. Jack Peevy	1239 Forrest Ave., Brewton, AL 36426
East Brewton, First:		1. Mr. Elton Langston	Rt. 6, Box 635, Brewton, AL 36426
		2. Mr. Dick Adams	110 Cottage Hill Dr., Brewton, AL 36426
First:		1. Mr. Charles Northcutt	P.O. Box 706, Brewton, AL 36426
		2. Mr. David Smart	1400 Escambia Ave., Brewton, AL 36426
Brownville:	(*)	1. Mr. Edwin Brown	Rt. 3, Box 213, Evergreen, AL 36401
		2. Mrs. Norris Brown	Rt. 3, Box 224, Evergreen, AL 36401
Castleberry:	(*)	1. Mr. Wayne Pope	P.O. Box 247, Castleberry, AL 36432
	(r)	2. Mrs. Betty Weaver	P.O. Box 235, Castleberry, AL 36432
Conecuh Circuit:	(*)	1. Mr. David Burt, Jr.	Rt. 1, Box 186, Peterman, AL 36471
		2. Mrs. Betty Searcy	Rt. 1, Evergreen, AL 36401
Crestview:			
First:	(*)	1. Mr. Allen Bell	Rt. 1, Box 133-A, Laurel Hills, FL 32567
	(r)	2. Mrs. Lovie Judkins	206 E. First St., Crestview, FL 32536

New Bethel:		1. Mr. Gordon Campbell	870 Ferdon Blvd., Crestview, FL 32536
		2. Mr. Lee Davis	P.O. Box 761, Crestview, FL 32536
St. Mark:		1. Mr. Donald Gibbon	215 Oakview Pl., Crestview, FL 32536
		2. Mrs. W.B. Atkinson, Sr.	953 Mapols St., Crestview, FL 32536
Dozier:		1. Mr. Vernon Ingram	Rt. 2, Red Level, AL 36474
		2. Miss Alberta Grant	Rt. 3, Brantley, AL 36009
Elba:	(*)	1. Mrs. Erie Crook	Rt. 3, Elba, AL 36323
		2. Mr. Doug Martin	P.O. Box 212, Elba, AL 36323
Evergreen:			
Baggett's Chapel-Belleville:		1. Miss Helen Barlow	Rt. 1, Box 104, Castleberry, AL 36432
		2. Mr. Lavon Pruitt	Rt. 1, Box 55, Repton, AL 36475
First:		1. Mr. Luther Gowder	P.O. Box 372, Evergreen, AL 36401
		2. Mr. Jones Sasser	404 Liberty Hill Dr., Evergreen, AL 36401
Sparta Hill:	(*)	1. Mr. Edward Little	221 Cemetery St., Evergreen, AL 36401
		2. Ms. Angeline Dewelt	Rt. F, Box 162, Evergreen, AL 36401
	(r)	2. Ms. Daisy P. Stokes	Rt. F, Box 154, Evergreen, AL 36401
Evergreen Circuit:		1. Mrs. C. Beck	614 Liles Blvd., Brewton, AL 36426
		2. Mrs. L.P. Boyd	628 Sowell Rd., Brewton, AL 36426
Excel:		1. Mr. Lawrence Ruple	Rt. 1, Box 369, Monroeville, AL 36460
		2. Mr. Bill Scruggs	P.O. Box 412, Excel, AL 36439
		2. Mrs. Wanda Ward	Rt. 2, Box 289, Frisco City, AL 36445
Fidelis:		None given	
Florala:		1. Miss Lanore McFall	517 E. 4th St., Florala, AL 36442
		2. Mr. Morris Rogers	Rt. 1, Laurel Hills, FL 32527
Frisco City:		1. Mr. Pete Beard	Drawer J, Frisco City, AL 36445
		2. Mr. James Brown	P.O. Box 247, Monroeville, AL 36461
Georgiana, First:	(*)	1. Mrs. Marion Newsome	P.O. Box 162, Georgiana, AL 36033
		2. Mr. Ted Shows	Rt. 2, Box 147, Georgiana, AL 36033
Georgiana Circuit:		1. Mrs. Henry Wiggins	Rt. 1, Box 130, McKenzie, AL 36456
		2. Mrs. Ruth Hester	Rt. 1, Box 142, McKenzie, AL 36456
Georgiana, Friendship:		1. Mr. Kenneth Skipper	Rt. 2, Box 311, Georgiana, AL 36033
		2. Mr. William Till	Rt. 2, Box 22, Georgiana, AL 36033
Kinston:		1. Mr. Joe Saunders	P.O. Box 128, Kinston, AL 36453
		2. Mrs. Polly Wood	P.O. Box 205, Kinston, AL 36453
Lime Springs:	(*)	1. Mrs. Judy Reiter	Rt. 2, Kinston, AL 36453
		2. Mrs. Luther Spivey	11 S. Wise, Samson, AL 36477
McKinzie:	(*)	1. Mrs. Beverly Blackburn	Rt. 1, McKenzie, AL 36456
	(r)	2. Mrs. W.M. Bush	Rt. 3, Box 123, Georgiana, AL 36033
May Creek:	(*)	1. Mr. William Crook	Rt. 1, Box 168, Brewton, AL 36426
		2. None	
Monroeville, First:		1. Miss Alice Lee	219 West Ave., Monroeville, AL 36460
		2. Mrs. Jean Whatley	Woodland Ave., Monroeville, AL 36460
Mt. Zion, East:		1. Mr. Cecil Wyatt	Rt. 10, Box 312, Andalusia, AL 36420
		2. Mr. Nolan Jones	Rt. 2, Box 217, Andalusia, AL 36420
Mt. Zion, West:	(*)	1. Ms. Ann Cook	Rt. 1, Box 124, Evergreen, AL 36401
		2. Ms. Helen Howell	Rt. 1, Box 132, Evergreen, AL 36401
Opp:			
First:	(*)	1. Mrs. Genie Loggins	P.O. Drawer 600, Opp, AL 36467
		2. Mr. Charles Nelson	P.O. Drawer 620, Opp, AL 36467
	(r)	2. Mr. Roy Jeffcoat	805 Brookside Dr., Opp, AL 36467
Friendship:		None given	
Memorial-Macedonia:		1. Mr. James Capps	Rt. 1, Dozier, AL 36028
		2. Mr. Comer Peek	407 West St., Opp, AL 36467
Piney Grove:		1. Mrs. Beth Bowdin	Rt. 2, Samson, AL 36477
		2. Mrs. Diana Finck	Rt. 2, Samson, AL 36477
Providence:		1. Mr. H.N. Black	Rt. 3, Box 311, Georgiana, AL 36033
		2. Mr. Jimmy R. Kelley	Rt. 3, Box 389, Georgiana, AL 36033
Repton:		1. Mr. Cecil Chandler	Rt. 2, Box 128, Monroeville, AL 36460
		2. Mr. Riley N. Kelly	P.O. Box 563, Excel, AL 36439
Samson:	(*)	1. Mrs. Cora Lowery	Rt. 2, Box 175-A, Kinston, AL 36453
	(r)	2. Mrs. Mary Faulk	613 West Pullum, Samson, AL 36477
Sepulga Circuit:		1. Mr. Billy Sealey	Rt. 1, Box D, Georgiana, AL 36033
		2. Mr. James Robinson	Rt. 1, Box 182-A, Georgiana, AL 36033
Uriah Circuit:		1. Mr. W.E. Garrett	P.O. Box 8, Uriah, AL 36480
		2. Mrs. Albert Hollinger	P.O. Box 126, Uriah, AL 36480
Wallace:		None given	

DEMOPOLIS DISTRICT

District Lay Leader:		Mr. James I. Davis	414 W. Monroe St., Marion, AL 36756
District President, U.M.W.:	(*)	Mrs. C.W. Williams	P.O. Box 415, Marion, AL 36756
Youth Delegates:		1. Miss Vinci Morton	416 Brown Ave., Eutaw, AL 35462
		1. Miss Paige Shields	P.O. Box 55, Linden, AL 36748
Page:		Miss Cindy Shirah	P.O. Box 337, Demopolis, AL 36732
Akron Circuit:	(*)	1. Mrs. Mary Lee Smith	P.O. Box 104, Akron, AL 35441
	(r)	2. Mrs. Amanda Burton	Rt. 3, Box 312, Eutaw, AL 35463
Akron, First:	(*)	1. Mr. Robert E. Ramey	P.O. Box 126, Akron, AL 35441
		2. Mrs. J. Wayne Helms	4331 28th St., E., Tuscaloosa, AL 35404
Allen:		1. Mr. Alvin B. Dueitt	Rt. 1, Box 179, Grove Hill, AL 36451
		2. Mr. James E. Creighton	Walker Springs, AL 36586
Bashi-Lower Peachtree:		1. Mrs. Bruce Richerson	Rt. 3, Box 76, Thomasville, AL 36784
		2. Mr. David Dunn	Rt. 3, Box 106, Thomasville, AL 36784
Butler:		1. Mr. Kenneth C. Melvin	1309 Cliff Rd., Butler, AL 36904
		2. Mrs. Mary Ann Davis	P.O. Box 211, Butler, AL 36904
Butler Circuit:	(*)	1. Mr. Hayse Tyson	Rt. 1, Box 522, Butler, AL 36904
	(r)	2. Mrs. Ella M. Evans	Rt. 2, Box 724, Butler, AL 36904
Coffeeville:		1. Mrs. Covee Allen	Rt. 1, Box 91, Jackson, AL 36545
		2. Ms. Margaret Rogers	Campbell, AL 36727
Coke's Chapel-Brewersville:		1. Mr. John Bryan	P.O. Box 19, Coatopa, AL 35450
		2. Mr. Freddy Reeves	Ward, AL 36922
Demopolis, First:	(*)	1. Mr. Auston Caldwell	P.O. Box 160, Demopolis, AL 36732
		2. Mr. Roy Jordan	1711 Marengo Dr., Demopolis, AL 36732
	(r)	2. Mr. Charles Shirah	P.O. Box 337, Demopolis, AL 36732
Eutaw:		1. Mrs. J.S. Morris, Sr.	212 Wilson Ave., Eutaw, AL 35462
		2. Mrs. W.R. Britton	Rt. 1, Box 340, Eutaw, AL 35462
Eutaw Circuit:		1. Mrs. Clara Brown	Rt. 1, Box 196, Eutaw, AL 35462
		2. Mrs. Alverta Hughes	Rt. 1, Box 203, Eutaw, AL 35462
Gainesville:		1. Mrs. Bessie Elliott	Rt. 1, Box 64, Emelle, AL 35459
		2. Mrs. Elizabeth Stegall	Rt. 1, Box 86, Emelle, AL 35459
Gastonburg:	(*)	1. Mr. George Fendley	Catherine, AL 36726
	(r)	2. Mr. Frank Norris	Magnolia, AL 36754
Geiger, First:		1. Mrs. Frank Boyd, Jr.	Rt. 1, Box 111-A, Emelle, AL 35459
		2. Mrs. Annie L. Hutcherson	Rt. 1, Box 177, Emelle, AL 35459
Geiger Circuit:		1. Ms. Vera Spencer	Rt. 1, Box 246, Eutaw, AL 35462
		2. Ms. Barbara Shields	Rt. 1, Box G4A, Emelle, AL 35459
Gilbertown:	(*)	1. Mrs. L.C. Boney, Jr.	Rt. 2, Box 104, Gilbertown, AL 36908
	(r)	2. Mrs. Dorothy Guy	P.O. Box 134, Gilbertown, AL 36908
Greensboro:	(*)	1. Mr. Clarence Ryan	304 College St., Greensboro, AL 36744
	(r)	2. Mr. Forrest Harris	P.O. Box 486, Greensboro, AL 36744
Grove Hill:		1. Ms. Julia Helms	122 Cobb St., Grove Hill, AL 36451
		2. Ms. Bernice Feagin	132 Wilson Ave., Grove Hill, AL 36451
Jackson, First:		1. Mr. John Winters	220 Blue Springs Cir., Jackson, AL 36545
		2. Mr. John D. McGowin	P.O. Box 97, Jackson, AL 36545
Jackson, McCann:		1. Mr. Billy McVay	Rt. 1, Box 34C, Jackson, AL 36545
		2. Mr. Mack Rush	105 Downing Pl., Jackson, AL 36545
Linden:		1. Mrs. Billy Rogers	Rt. 1, Box 149 B, Demopolis, AL 36732
		2. Mr. Curtis Johnson	402 Shiloh St., Linden, AL 36748
Lisman:		1. Mr. Morris Meador	P.O. Box 4297, Jachin, AL 36910
		2. Mr. Lee Allen	P.O. Box 838, Cromwell, AL 36906
Livingston:		1. Mr. Clinton McClure	P.O. Box 618, Livingston, AL 35470
		2. Mr. Lambert Tucker	P.O. Box 26, Livingston, AL 35470
		2. Mr. Ronald Wilson	P.O. Box 386, Livingston, AL 35470
Marion:	(*)	1. Mr. Kermit Fix	1110 Washington St., Marion, AL 36756
		2. Mr. David Crawford	Rt. 1, Box 48, Marion Junction, AL 36759
	(r)	2. Dr. M.L. Crawford	Rt. 2, Box 67, Marion, AL 36756
Marion Circuit:		1. Mr. Richard Smith	P.O. Box 275, Marion, AL 36756
		2. Mrs. Daisy Mahan	P.O. Box 134, Marion, AL 36756
Melvin:	(*)	1. Mr. Max Bonner	P.O. Box 135, Toxey, AL 36921
	(r)	2. Mr. Clyde Mahaffey	P.O. Box 142, Melvin, AL 36913
		2. Mr. B.W. Whittington	P.O. Box 108, Toxey, AL 36921
Moundville:		1. Mr. B. Thomas Martin	Rt. 2, Box 381-10, Moundville, AL 35474
		2. Mr. Jerry Elkins	#8 Park Terrace, Moundville, AL 35474
Mt. Hermon:		1. Mr. Bernard Eurick	Rt. 1, Greensboro, AL 36744
		2. Mr. Hartford Crawford	Rt. 1, Box 677, Greensboro, AL 36744
Oak Grove Circuit:	(*)	1. Mr. Spencer Hogue, Sr.	201 Thompson St., Newbern, AL 36765
	(r)	2. Mr. James Avery, Sr.	Rt. 1, Box 672, Newbern, AL 36765

Pine Hill:		1. Mr. William Griffin	P.O. Box 296, Arlington, AL 36722
		2. Mr. Charles O. Mason	P.O. Box 27, Pine Hill, AL 36769
Silas:	(*)	1. Mr. James Brown	Rt. 1, Box 327, Millry, AL 36558
		2. Mrs. Pauline Britton	Rt. 1, Silas, AL 36919
South Choctaw Circuit:	(*)	1. Mr. W.G. Stanley	. Star Rt. 24, Silas, AL 36919
		2. Mrs. Pauline Kitzman	P.O. Box 40, Bladon Springs, AL 36902
South Clarke Circuit:	(*)	1. Mr. A.M. Bumpers	Rt. 1, Box 145-E, Jackson, AL 36545
		2. Mr. Marvin Robinson	Whatley, AL 36482
		2. Mr. James W. McLean	Grove Hill, AL 36451
Sweet Water:		1. Mrs. Newell Grochoski	Sweet Water, AL 36782
		2. Mr. T.J. Whitley	Sweet Water, AL 36782
Thomaston:	(*)	1. Mrs. J.P. Bedingfield	Rt. 1, Box 203, Dixons Mills, AL 36736
	(r)	2. Dr. H.L. Allen	Rt. 1, Old Spring Hill, Gallion, AL 36742
Thomasville:		1. Mrs. Miriam Glass	239 Highland Ave., Thomasville, AL 36784
		2. Mrs. Minnie Jeffrey	1407 Kimbrell St., Thomasville, AL 36784
Trinity:		1. Mrs. Thelma J. Hurtt	P.O. Box 104, Pennington, AL 36916
		2. Mr. Robert Allen	Rt. 1, Ward, AL 36922
Uniontown:		1. Mrs. Judy Hereford	Faunsdale, AL 36738
		2. Mr. H.B. Phillips	Newbern, AL 36765
Wesley Chapel:		1. Mr. Otis Glass	Rt. 1, Magnolia, AL 36736
		2. Mr. Howard Pope	Rt. 1, Magnolia, AL 36736
York:		1. Mr. Ray Sumerlin	702 Oswalt, York, AL 36925
		2. Mrs. J.T. Alexander	129 5th Ave., York, AL 36925

DOTHAN DISTRICT

District Lay Leader:		Mr. James Y. Carroll	P.O. Box 999, Ozark, AL 36360
District President, U.M.W.:		Mrs. Kathryn King	P.O. Box 125, Webb, AL 36376
Youth Delegates:		1. Miss Ruth Jeffers	102 Tree Top Ct., Dothan, AL 36301
		1. Miss Carmen Morales	Rt. 2, Box 52-E, Hartford, AL 36344
		2. Mr. Chris Case	Rt. 1, Box 412, Daleville, AL 36322
Page:		Mr. Jeff Smith	Rt. 3, Box 521, Hartford, AL 36344
Abbeville:		1. Mr. Guy Medley	600 Columbia Rd., Abbeville, AL 36310
		2. Mrs. Mildred Dyer	123 Franklin St., Abbeville, AL 36310
Ariton-Pleasant Ridge:	(*)	1. Mr. Haywood Hutto	Rt. 2, Ariton, AL 36311
		2. Mr. Fred Fralish	Rt. 1, Box 100, Ariton, AL 36311
Asbury:	(*)	1. Mrs. Nannie Lou Dawson	Rt. 3, Elba, AL 36323
		2. Mrs. Margaret Lolley	Rt. 1, Chancellor, AL 36316
Ashford:	(*)	1. Mr. W.H. Brown	Rt. 3, Box 454-A, Ashford, AL 36312
	(r)	2. Mr. Joe Slay	P.O. Box 162, Ashford, AL 36312
Bethel:		1. Mr. Bartow Murphy	Rt. 1, Ozark, AL 36360
		2. Mr. H.B. Hughes	Rt. 1, Ozark, AL 36360
Big Creek:		1. Mrs. Espy Baldwin	Rt. 7, Cottonwood, AL 36320
		2. Mrs. Martha Box	Slocomb, AL 36375
Black:		1. Mrs. Sue Dillard	Rt. 1, Box 245, Black, AL 36314
		2. Mr. Eddie Showers	Rt. 1, Black, AL 36314
Center:		1. Mr. Howell Skeen	Rt. 2, Newville, AL 36353
		2. Mr. Quay Singletary	P.O. Box 41, Newville, AL 36353
Center Ridge:	(*)	1. Mr. Jim O'Neal	Rt. 1, Coffee Springs, AL 36318
		2. Mr. Cash O'Neal	Rt. 1, Coffee Springs, AL 36318
Coffee Springs:	(*)	1. Mr. J.Z. Anderson	P.O. Box 127, Coffee Springs, AL 36318
	(r)	2. Mr. Luther Nichols	P.O. Box 44, Coffee Springs, AL 36318
Columbia:		1. Mrs. Louise Jergigan	Rt. 2, Box 56, Columbia, AL 36319
		2. Mr. Daina T. Williams	Rt. 1, Box 240, Columbia, AL 36319
Cottonwood:		1. Mr. David Lerch	Rt. 2, Box 163-D, Cottonwood, AL 36320
		2. Mr. Jim Hartzog	Rt. 3, Box 137, Dothan, AL 36301
Daleville:		1. Mrs. Lenora Case	Rt. 1, Box 412, Daleville, AL 36322
		2. Ms. Mattie Kesler	19 Culpepper St., Daleville, AL 36322
Dothan:			
Cloverdale:		1. Mr. Raimon Thomas	405 Connelly St., Dothan, AL 36301
		2. Mr. Henry Hardy	306 Carroll St., Dothan, AL 36301
Covenant:		1. Mr. Robert Rudder	1506 Osceola, Dothan, AL 36303
	(*)	1. Mr. Frank Martin	3106 Brookside Dr., Dothan, AL 36303
	(r)	2. Mrs. Betty Grant	1205 Rendale Rd., Dothan, AL 36303
		2. Mrs. James Mize	508 S. Park Ave., Dothan, AL 36301
Curtis Memorial:		1. Mrs. Bernice Bryant	Rt. 4, Box 112, Dothan, AL 36303
		2. Mr. Curtis Bryant	Rt. 4, Box 112, Dothan, AL 36303
First:	(*)	1. Mr. C.B. Reavis	2003 Stonebridge, Dothan, AL 36301
		1. Mr. Gip Kingry	506 Collinswood Dr., Dothan, AL 36301
		1. Ms. Mary Earl Adams	1203 Dartmouth, Dothan, AL 36303

		2. Judge Ron Storey	1116 Appian Way, Dothan, AL 36303
		2. Ms. Minna Gilbert	405 Willowbrook Terr., Dothan, AL 36303
	(p)	2. Mr. Lester Stewart	1708-7 W. Main St., Dothan, AL 36303
Highland Park:	(*)	1. Mr. Billy Outlaw	1200 Monte Carlo, Dothan, AL 36303
		2. Mr. Leon Gilchrist	1111 Southland Dr., Dothan, AL 36301
Lafayette St.:		1. Mr. Joe Brackin	2102 Harwick Dr., Dothan, AL 36303
		1. Mr. Robert Powell	604 Lakewood Dr., Dothan, AL 36301
		2. Mr. Tolbert Goolsby	417 S. Pontiac, Dothan, AL 36301
Echo-Browns:	(*)	1. Mr. John Galloway	Rt. 1, Box 148, Skipperville, AL 36374
		2. Lynn Clemmons	Rt. 2, Box 95, Newville, AL 36352
Enterprise:			
First:		1. Mr. Charles Jeter	306 Lakewood, Enterprise, AL 36330
		2. Mr. Bill Schwartz	600 Cedar Dr., Enterprise, AL 36330
		2. Mr. Jay Boland	Rt. 2, 155 Tracey Cir., Enterprise, AL 36330
Heritage:		1. Mr. Henry Baringer	103 Robin Dr., Enterprise, AL 36330
		2. None given	
Pleasant Ridge:		1. Mr. Marc Lucas	Rt. 1, Enterprise, AL 36330
		2. Ms. Mazie Newsom	Rt. 1, Box 671, Enterprise, AL 36330
St. Luke:		1. Mr. Ed Williamson	232 Lakewood, Enterprise, AL 36330
		2. Mrs. Nelle Weekes	201 Sylvan Dr., Enterprise, AL 36330
		2. Mr. Virgil Mintus	202 Heath St., Enterprise, AL 36330
St. Paul:		1. Mr. Cecil Reynolds	605 Robin Dr., Enterprise, AL 36330
		2. Mr. George Currenton	Rt. 1, Enterprise, AL 36330
Wesley Chapel:		1. Mr. Walter Strickland	100 Fawn St., Enterprise, AL 36330
		2. Mr. Ben McKee	Box 345, Ft. Rucker, AL 36362
Geneva:			
First:		1. Mr. Orsen Spivey	300 Woodland St., Geneva, AL 36340
	(p)	2. Mr. Robert Reynolds	1001 W. Pine Ave., Geneva, AL 36340
Pleasant Ridge:		1. Mrs. Sandra Reagan	Rt. 2, Box 85, Samson, AL 36477
		2. None given	
Westside:		1. Mrs. Fennie McDowell	1005 W. Pine Ave., Geneva, AL 36340
		2. Mrs. Frances Harsman	Rt. 1, Box 299, Black, AL 36314
Grimes:		1. Mr. Herbert Beumer	Rt. 6, Box 176, Dothan, AL 36303
		2. Virginia Phillips	Rt. 1, Box 172, Headland, AL 36345
Haleburg:	(*)	1. Mr. Hal Grimsley	Rt. 1, Columbia, AL 36319
		2. None given	
Hartford:			
First:	(*)	1. Mr. Truett Sullivan	Rt. 1, Hartford, AL 36344
		2. Mr. Jim Kelly	702 W. Main, Hartford, AL 36344
St. Paul-Millville:		1. Mr. Paul Stanley	Rt. 1, Box 95, Hartford, AL 36344
		2. Ms. Bernice Sellers	Rt. 2, Hartford, AL 36344
Headland:		1. Mrs. Bertha Espy	110 Lakeview Ln., Headland, AL 36345
		2. Mr. James E. Woods	Rt. 1, Headland, AL 36345
Kinsey:	(*)	1. Ms. Betty Spivey	Rt. 9, Box 288, Dothan, AL 36303
		2. Ms. Jean Thomas	Rt. 9, Box 170, Dothan, AL 36303
Madrid-St. Mary:	(*)	1. Mr. Lean Andress	Rt. 1, Box 20-C, Cottonwood, AL 36320
		2. Aris Mixon	P.O. Box 1134, Dothan, AL 36302
		2. Ms. Annette Hoffman	1606 Landan Ct., Dothan, AL 36301
Midland City:		1. Mrs. Melonae Bullington	P.O. Drawer U, Midland City, AL 36350
		2. Ms. Merle Grice	P.O. Box 66, Midland City, AL 36350
Mount Carmel:	(*)	1. Ms. Juanita Woodham	Rt. 1, Midland City, AL 36350
		2. Ms. Janice Woodham	Rt. 3, Box 303, Ozark, AL 36360
Mount Hebron:	(*)	1. Ms. Mary Gilley	Rt. 1, Box 40, Newton, AL 36352
		2. Ms. Naomi Williams	Rt. 1, Box 22, Newton, AL 36352
Mount Zion:	(*)	1. Mr. Russell White	Rt. 1, Box 91A, Columbia, AL 36319
		2. Mr. Gene Mills	Rt. 2, Columbia, AL 36319
Napier:	(*)	1. Mr. Jack Bass	2620 Denton Rd., Dothan, AL 36303
		2. Ms. Kay Jerkins	Rt. 6, Box 189, Dothan, AL 36303
New Brockton:		1. Mr. Leon Holliday	Rt. 1, Box 251, New Brockton, AL 36351
		2. Mr. Neil Rainey	P.O. Box 463, New Brockton, AL 36351
Newton:		1. Mr. Danny Dell	Rt. 2, Box 215, Newton, AL 36352
		2. Ms. Eldessa Arnold	Rt. 2, Box 62, Newton, AL 36352
Old Tabernacle:		1. Mr. Victor Martin	Rt. 2, Box 134, New Brockton, AL 36351
		2. Mr. Howard Lassiter	Rt. 2, New Brockton, AL 36351
Ozark:			
First:		1. Mr. Ed Hilboldt	307 Squirrel Dr., Ozark, AL 36360
		1. Mr. Stanley Garner	113 Trotman Dr., Ozark, AL 36360
		2. Dr. Shirley Woodie	Rt. 2, Box 27, Ozark, AL 36360

Pleasant Hill:		1. Mr. Eugene Sullivan	Rt. 6, Box 120, Ozark, AL 36360
		2. Mrs. Florine Killman	109 Merry Dell Dr., Ozark, AL 36360
Post Oak-Elamville:		1. Mr. Mixon Byrd	Rt. 1, Box 129, Ozark, AL 36360
		2. Mrs. Ruth Green	Rt. 2, Box 115, Ariton, AL 36311
		2. Mr. James Jernegan	Rt. 2, Box 229-A, Ariton, AL 36311
Westview Heights:		1. Mr. John Pearson	203 Parker Hills Dr., Ozark, AL 36360
		2. Mr. Royce Watson	118 Parker Hills Dr., Ozark, AL 36360
Pinckard-Winslette Chapel:		1. Mrs. Pat King	P.O. Box 209, Pinckard, AL 36371
		2. Mr. Noah Moring	P.O. Box 1, Pinckard, AL 36371
	(p)	2. Mrs. J.P. Walton	P.O. Box 191, Pinckard, AL 36371
Piney Grove:		1. Mr. William Blount	Rt. 11, Box 97, Dothan, AL 36301
		2. None given	
Pleasant Grove:		1. Mrs. Montez Barnes	Rt. 3, Box 184, Slocomb, AL 36375
		2. Mr. Jon Spears	Rt. 3, Box 175, Slocomb, AL 36375
Pondtown:		1. Mr. Calvin Brooks	308 9th Ave., Hartford, AL 36344
		2. Ms. Marie Brunson	Rt. 2, Hartford, AL 36344
Providence:	(*)	1. Ms. Aster Stewart	Rt. 1, Chancellor, AL 36316
		2. Mrs. Clarence Stewart	Rt. 1, Chancellor, AL 36316
Rocky Creek:	(*)	1. Mr. Albert Hick	605 Ried Dr., Dothan, AL 36301
		2. None given	
Sardis (Enterprise):	(*)	1. Mr. Charles Lay	Rt. 1, Chancellor, AL 36316
		2. Ms. Glenna Jones	Chancellor, AL 36316
Sardis-Midway:	(*)	1. Mr. LeRoy Hughes	Rt. 1, Black, AL 36314
		2. Mr. Lee Yarborough	Rt. 1, Box 433, Westville, FL 32464
Skipperville:	(*)	1. Mr. Aubrey Leatherwood	Rt. 1, Box 254, Ozark, AL 36360
	(r)	2. Mrs. Margaret Greenhill	P.O. Box 235, Skipperville, AL 36374
Slocomb-Hurricane:		1. Mr. Rudolph Wright	Rt. 2, Box 238, Hartford, AL 36344
		2. Mr. Auston Newton	Rt. 1, Slocomb, AL 36375
Sylvan Grove:		1. Ms. Karen Green	Rt. 1, Box 289, Harrison Rd., Dothan, AL 36303
		2. Mr. H.B. Hughes	Rt. 1, Ozark, AL 36360
Tabernacle (Dothan):	(*)	1. Mr. Dudley Kornegay	Rt. 7, Box 338-A, Dothan, AL 36303
		2. Ms. Melba Hamilton	Rt. 1, Graceville, FL 32440
Taylor-Malvern:	(*)	1. Mrs. Jessie Parker	Rt. 15, Dothan, AL 36301
		2. Mr. Frank Williford	Malvern, AL 36349
Webb:		1. Mr. Melborn Ivey	Rt. 1, Box 498, Webb, AL 36376
		2. Mr. Byrd Buie	Rt. 1, Box 12, Webb, AL 36376
Wesley Chapel-Oak Grove:	(*)	1. Mrs. Bina Martin	408 N. 3rd Ave., Hartford, AL 36344
		2. Mr. Jimpsey Dooling	Rt. 1, Hartford, AL 36344
Wesley Chapel-Tabernacle:		1. Mrs. Maeola Bass	Rt. 2, Box 173, Newville, AL 36353
		2. None given	

MARIANNA-PANAMA CITY DISTRICT

District Lay Leader:		Mr. Hughie Infinger	Red Bay Station, Ponce de Leon, FL 32455
District President, U.M.W.:		Mrs. Jimmie Nell Williams	Rt. 4, Box 127, Graceville, FL 32440
Youth Delegates:		1. Mr. Todd Andrew Dixon	325 Bell Circle, Lynn Haven, FL 32444
		1. Mr. Gary Herring	P.O. Box 965, Wewahitchka, FL 32465
		2. Mr. Vincent Edge	901 Plantation Dr., Panama City, FL 32404
Page:		Mr. David Villars	1008 Illinois Ave., Lynn Haven, FL 32444
Alaqua-Wesley Memorial:	(*)	1. Mrs. Margaret Wesley	Audabon Rd., DeFuniak Springs, FL 32433
		2. Mrs. Lillian H. Young	Rt. 3, Box 72, DeFuniak Springs, FL 32433
Altha:		1. Mr. J.O. Graham	P.O. Box 192, Altha, FL 32421
		2. Mrs. Mabel Taylor	Altha, FL 32421
Bascom-Greenwood:		1. Mrs. Fannie Howell	P.O. Box 142, Bascom, FL 32423
		2. Ms. Frances Olive	P.O. Box 73, Greenwood, FL 32443
Bethlehem-Red Hill:	(*)	1. Mr. Larry Moore	Rt. 3, Box 169, Bonifay, FL 32425
		2. Mr. Alford Williams	Rt. 2, Box 70-A, Caryville, FL 32428
Blountstown:		1. Mrs. Virginia Williams	819 5th St., Blountstown, FL 32424
		2. Dr. Lyman Porter	1214 S. Pear St., Blountstown, FL 32424
Bonifay:		1. Mr. Eric Folmer	P.O. Box 65, Bonifay, FL 32425
		2. Mr. Curt Miller, Jr.	224 W. Highway 90, Bonifay, FL 32425
Bruce-Black Creek:	(*)	1. Ms. Mazie Russell	P.O. Box 12, Bruce, FL 32455
		2. Mrs. Kay Thomas	P.O. Box 45, Bruce, FL 32455
Campbellton:	(*)	1. Mrs. Sadie Mason	P.O. Box 212, Campbellton, FL 32426
		2. Mrs. Miriam Johnson	Rt. 1, Box 275, Campbellton, FL 32426
Cedar Grove-Whitaker:	(*)	1. Ms. Louise Roper	203 2nd Ave., Graceville, FL 32440
		2. Mr. C.W. Gilbert	Rt. 2, Box 163, Caryville, FL 32428
Center Ridge:		1. Mrs. Ruth Fuller	Rt. 2, Box 168, Westville, FL 32464
		2. Mr. Bill Wells	Rt. 4, Box 167, DeFuniak Springs, FL 32433

Chipley:		1. Mrs. Miriam Masker	P.O. Box P, Chipley, FL 32428
		2. Mr. Otis Peacock	301 N. 5th St., Chipley, FL 32428
		2. Mr. Lawrence Miner	P.O. Box 156, Chipley, FL 32428
Compass Lake:	(*)	1. Mrs. Ginger Emes	Rt. 4, Box 516, Marianna, FL 32446
		2. Mrs. Beverly Simmons	Rt. 4, Box 512, Marianna, FL 32446
		2. Mrs. Gerry Morton	Rt. 4, Box 622, Marianna, FL 32446
Cottondale-Alford:	(*)	1. Mrs. Caro Syfrett	Rt. 2, Box 127, Cottondale, FL 32431
		2. Mrs. Bessie Powell	P.O. Box 176, Alford, FL 32420
Cypress:	(*)	1. Mrs. Ruth Hunter	Rt. 5, Box 297, Marianna, FL 32446
		2. Ms. Vera Pelt	P.O. Box 24, Cypress, FL 32432
DeFuniak Springs, First:		1. Mr. E.L. Hollingsworth	Rt. 7, Box 900, DeFuniak Springs, FL 32433
		2. Mrs. Charles Seaver	305 Park Ave., DeFuniak Springs, FL 32433
East Mt. Zion:		1. Mr. Aubrey Jackson	1116 Webb St., Graceville, FL 32440
		2. Mr. William Steverson	Rt. 2, Bonifay, FL 32425
		2. Mrs. Myrtle Hardy	Rt. 2, Box 304, Bonifay, FL 32425
Freeport:	(*)	1. Mr. Chester May	Rt. 2, Box 102, Freeport, FL 32439
		2. Mr. George E. Myers	P.O. Box 516, Freeport, FL 32439
Galilee:	(*)	1. Mrs. Sara Adams	Rt. 4, Box 124, Graceville, FL 32440
	(r)	2. Mrs. Gussie Peel	Rt. 4, Graceville, FL 32440
Graceville:		1. Mr. Hugh Segrest, Jr.	P.O. Box 302, Graceville, FL 32440
		2. Mrs. Hugh Segrest, Jr.	P.O. Box 302, Graceville, FL 32440
Grand Ridge:	(*)	1. Mr. Dayle Baker	P.O. Box 156, Grand Ridge, FL 32442
		2. Mrs. Frances Baker	P.O. Box 156, Grand Ridge, FL 32442
Green Hills-Wausau:		1. Mr. George Kualback	Rt. 1, Box 288-B, Altha, FL 32421
		2. Mr. Felton Simmons	Rt. 4, Box 574, Chipley, FL 32428
Honeyville-Highland View:	(*)	1. Mrs. Emily Shavers	Rt. 1, Box 64, Wewahitchka, FL 32465
		2. Mrs. Henrietta Branch	P.O. Box 252, Wewahitchka, FL 32465
		2. Mr. Arlan Guffey	P.O. Box 62, Wewahitchka, FL 32465
Malone-Friendship:	(*)	1. Mr. Kenneth Guy	P.O. Box 55, Malone, FL 32445
	(r)	2. Mr. Leslie E. Myers	P.O. Box 2, Malone, FL 32445
Marianna:			
First:		1. Mr. William Hopkins	P.O. Box 958, Marianna, FL 32446
		1. Mr. Earl Williams	612 Dogwood, Marianna, FL 32446
Grace:		1. Mrs. Odell Griffin	609 Amelia Dr., Marianna, FL 32446
		2. Mr. W.J. Webb	707 Franklin St., Marianna, FL 32446
Mexico Beach:	(*)	1. Mrs. Myra Jones	P.O. Box 11327, Mexico Beach, FL 32456
		2. Mrs. Ruby Hobson	Rt. 3, Box 110, Port St. Joe, FL 32456
New Hope:		1. Mrs. Muriel Edwards	Star Rt., Box 26, Vernon, FL 32460
		2. Mrs. A.Q. Mixon	102 N. Blvd., W., Chipley, FL 32428
Orange Hill:		1. Mr. Michael G. Rooks	Rt. 1, Box 260, Chipley, FL 32428
		2. None given	
Panama City:			
Callaway:	(*)	1. Mr. Jack Ryan	227 Hugh Thomas Dr., Panama City, FL 32404
	(r)	2. Mr. Clyde Jones	171 N. Star Ave., Panama City, FL 32404
First:		1. Mr. Joe Anderson	110 Joy Circle, Panama City, FL 32405
	(*)	1. Mrs. Audrey Newton	319 W. 8th St., Panama City, FL 32401
		1. Mrs. Elsie Lewis	100 Cherry St., #706, Panama City, FL 32401
		2. Mrs. Ann Warwick	804 Pinecrest, Panama City, FL 32401
	(r)	2. Mrs. Mildred Dickinson	219 S. McArthur Ave., Panama City, FL 32401
		2. Mr. C.B. Lewis	545 E. 4th St., Panama City, FL 32401
Forest Park:		1. Mr. Dewey Yates	2411 W. 21st Ct., Panama City, FL 32405
		2. Dr. Tommy Johnson	738 Oak Ave., Panama City, FL 32405
Gulfview:		1. Mr. Lewis Jones	22118 Beldrade St., Box 461, Sunnyside, FL 32461
		2. Mrs. Margaret Boyd	312 Wisteria Lane, Rt. 6, Panama City Beach, FL 32407
Hiland Park:		1. Mr. Clyde Smith	3957 Verona Cir., Panama City, FL 32405
		2. Mr. Herschel Joyner	2004 W. 29th St., Panama City, FL 32405
Lynn Haven:		1. Mr. Tom Haskins	607 Amy St., Lynn Haven, FL 32444
		2. Mr. Gene Luckie	911 Mississippi Ave., Lynn Haven, FL 32444
Parker:		1. Mrs. Katherine Riley	1025 W. 19th, #8-C, Panama City, FL 32406
		2. Mr. Ron Jenkins	Rt. 4, Box 1782, Panama City, FL 32405
St. Andrew:		1. Mr. Joe B. Rogers	722 W. Pierson Dr., Lynn Haven, FL 32444
		2. Mrs. Joe B. Rogers	722 W. Pierson Dr., Lynn Haven, FL 32444
St. Mark:		1. Mrs. Carol Hodges	1918 Lombardy, Panama City, FL 32405
		2. None given	
Springfield:		1. Mr. George Hunter	Rt. 3, Box 180, Port St. Joe, FL 32456
		2. Mr. Clarence Pape	Wewahitchka Rt., Box 38-S1, Panama City, FL 32404
		2. Mr. Mike Bell	258 H.L. Sudduth Cir., Panama City, FL 32404

Trinity:		1. Mr. Floyd Dudley	5125 Cherry St., Panama City, FL 32404
		2. Mr. Durman Barron	305 Redbird St., Lynn Haven, FL 32444
Woodlawn:	(*)	1. Mr. Al DeLoach	6721 Broward St., Panama City, FL 32407
	(r)	2. Mr. Russell Joseph	1717 Arthur Ave., Panama City, FL 32405
Pleasant Grove:		1. Mr. Raymond Koepp	Rt. 1, Box 251-C, Caryville, FL 32427
		2. Mr. Sam Auston	Rt. 1, Box 228, Caryville, FL 32427
Ponce de Leon-Red Bay:		1. Mrs. Hughie Infinger	Star Rt., Ponce de Leon, FL 32455
		2. Mrs. William Barnes	Rt. 2, Box 12-B, Ponce de Leon, FL 32455
Poplar Head:		1. Mr. George White	Rt. 1, Box 463, Westville, FL 32464
		2. Mr. Carlos Gilmore	Rt. 1, Westville, FL 32464
Point Washington:		1. Mrs. Virginia Calumbo	P.O. Box 2, Point Washington, FL 32454
		2. Miss Julia Strickland	P.O. Box 22, Point Washington, FL 32454
Portland:		1. Mrs. Ruth Pruess	Rt. 1, Box 48, Freeport, FL 32439
		2. Mrs. Paulette Davis	Freeport, FL 32439
Port St. Joe:		1. Mr. Tony Hubbard	P.O. Box 1094, Port St. Joe, FL 32456
		2. Mr. Jerry Holloman	P.O. Box 13763, Mexico Beach, FL 32410
Salem:	(*)	1. Mr. Leroy Taylor	Rt. 3, Box 139, Graceville, FL 32440
		2. None given	
Shady Grove:	(*)	1. Mrs. Nellie Tyre	Rt. 2, Grand Ridge, FL 32442
		2. Mrs. Margie Webster	Rt. 1, Box 75-D, Grand Ridge, FL 32442
Sneads:		1. Ms. Maggie Pate	P.O. Box 6, Sneads, FL 32460
		2. Mrs. Annie Laura McCown	P.O. Box 734, Sneads, FL 32460
Spring Hill-Kynesville:		1. Mr. Brown Toole	Rt. 4, Graceville, FL 32440
		2. Mr. W.W. Morris	Rt. 6, Box 26, Marianna, FL 32446
Venters Memorial:	(*)	1. Mr. Gene Barham	17 Kathy Lane, Freeport, FL 32439
		2. Mr. Bryan Nicolle-Wagner	607 Greenwood Cove, Niceville, FL 32578
Vernon:	(*)	1. Ms. Joan Stallings	528 Quintara, Chipley, FL 32428
	(r)	2. Ms. Evelyn Farley	761 Ulmer Ln., Sunny Hills, FL 32428
Westville-Otter Creek:	(*)	1. Mrs. Bessie Conway	Rt. 1, Westville, FL 32464
	(r)	2. Mr. John Gamble	Rt. 2, Box 145, Cottondale, FL 32431
Wewahitchka:		1. Mrs. Ruby Tubbs	P.O. Box 627, Wewahitchka, FL 32465
		2. Mr. Robert Tubb	P.O. Box 627, Wewahitchka, FL 32465
Williams Memorial:		1. Mrs. Doris Lilly	Rt. 1, Box 106-D, Blountstown, FL 32424
		2. Mrs. Lora Guy	P.O. Box 719, Blountstown, FL 32424

MOBILE DISTRICT

District Lay Leader:	(*)	Dr. Conan E. Davis	3920 Airport Blvd., Mobile, AL 36608
District President, U.M.W.:		Mrs. Sarah Doyle	5713 Ramada Dr., S., Mobile, AL 36609
Youth Delegates:		1. Ashley Conner	Rt. 3, Box 313-B, Mobile, AL 36608
		1. Mr. Ken Gaines	7612 Branchwood Dr., Mobile, AL 36609
		2. Mr. Wally Weber	1904 Sugarwood Ct., Mobile, AL 36609
Page:		Miss Sofi Frankowski	210 Bellevue Cr., Mobile, AL 36608
Aldersgate:	(*)	1. Mr. Lemuel Byrd	Rt. 1, Box 381-A, Mt. Vernon, AL 36560
		2. Mr. Prentiss Taylor	Rt. 1, Box 377, Mt. Vernon, AL 36560
Barlow-Mt. Carmel:		1. Ms. Dora Atchison	Star Rt., Box 24, Millry, AL 36558
		2. Ms. Linda Holston	Rt. 2, Box 368, Millry, AL 36558
Bayou la Batre:		1. Mrs. Vera Moore	P.O. Box 258, Bayou la Batre, AL 36509
Calvert-McIntosh:	(*)	1. Mr. Howard Daughtery	P.O. Box 112, McIntosh, AL 36533
		2. None given	
Chalker Memorial:	(*)	1. Dr. George P. Taylor	Tibbie, AL 36583
		2. Mr. Boyd Harris, Jr.	Tibbie, AL 36583
Chatom:		1. Mr. Don Herring	P.O. Box 245, Chatom, AL 36518
		2. Mr. Joe Hearn	P.O. Drawer F, Chatom, AL 36518
Citronelle:		1. Mrs. Johnnie Helveston	Rt. 2, Box 510, Citronelle, AL 36522
		2. Mrs. Mary Will Yonge	P.O. Box 462, Citronelle, AL 36522
Coden:		1. Mrs. Lucille Burns	P.O. Box 28, Coden, AL 36523
		2. Mrs. Mary Lannie	P.O. Box 266, Coden, AL 36523
Creola:	(*)	1. Mr. Marshall Whiddon	6789 Celeste Rd., Saraland, AL 36571
	(r)	2. Mrs. Alma Driver	Rt. 1, Box 214, Satsuma, AL 36572
Dauphin Island:		1. Mr. James P. Boone, Jr.	P.O. Box 264, Dauphin Island, AL 36528
		2. Mrs. James P. Boone, Jr.	P.O. Box 264, Dauphin Island, AL 36528
Deer Park:		1. None given	
		2. None given	
Ebenezer-Bethel:	(*)	1. Mrs. Eva Wheat	Rt. 1, Wagerville, AL 36585
		2. Mrs. Dot McCully	Rt. 1, Wagerville, AL 36585
Epworth-Fruitdale:	(*)	1. Mr. Richard Quiggle	P.O. Box 399, Fruitdale, AL 36539
		2. Mr. Russell Hendrix	P.O. Box 247, Fruitdale, AL 36539
Fowl River-Zirlott Road:	(*)	1. Mr. Harlan Loftin	Rt. 1, Box 307, Theodore, AL 36582
	(r)	2. Mrs. Ellen Shiff	Rt. 1, Box 318, Theodore, AL 36582

Georgetown-Chunchula:		1. None given	
		2. None given	
Grand Bay, First:		1. Mrs. Mae Baggett	Rt. 2, Box 45-A, Grand Bay, AL 36541
		2. Mrs. Ida Goodroe	Rt. 4, Box 62, Grand Bay, AL 36541
Irvington:	(*)	1. Mr. Henry Murray	Rt. 1, Box 14, Irvington, AL 36544
		2. None given	
Millry:		1. None given	
		2. None given	
Minerva Memorial:		1. None given	
		2. None given	
Mobile:			
Ashland Place:		1. Dr. Conrad Pierce	429 Tuthill Lane, Mobile, AL 36608
		1. Mr. Tom Lynn	2805 Marshall Ave., Mobile, AL 36606
		2. Mr. Jeff Sessions	4109 Woodhill Dr., Mobile, AL 36608
Chickasaw:		1. Mr. Kenneth J. McGrew	312 4th St., Chickasaw, AL 36611
		2. Mr. J.C. Davis	210 Court St., Chickasaw, AL 36611
Christ:		1. Mr. Percy Martin	3057 Schillinger, Semmes, AL 36575
		2. Mrs. Martin Hanrath	2707 Appian Way, Mobile, AL 36609
Crawford:	(*)	1. Mr. Clay Bullard	5 Northfield Dr., Semmes, AL 36575
		2. Mr. Sam Teaford	26 Pecan St., Semmes, AL 36575
	(r)	2. Mrs. Sam Teaford	26 Pecan St., Semmes, AL 36575
Dauphin Way:	(*)	1. Mr. R.J. Williams	14 Warwick Rd., Mobile, AL 36608
	(*)	1. Mr. William Welch	121 Pinebrook, E., Mobile, AL 36608
	(*)	1. Mr. Robert B. Coats	104 E. Ridgelawn Dr., E., Mobile, AL 36608
		2. Mrs. William Welch	121 Pinebrook, E., Mobile, AL 36608
		2. Mrs. R.J. Williams	14 Warwick Rd., Mobile, AL 36608
		2. Mrs. Robert B. Coats	104 E. Ridgelawn Dr., E., Mobile, AL 36608
Forest Hill:		1. Mr. John Lawrence	4155 Marchal Lane, Mobile, AL 36618
		2. Dr. Conan E. Davis	236 Suzanne Cir., Mobile, AL 36608
Fulton Heights:		1. Mrs. Elizabeth Green	2012-B N. Portier Ct., Mobile, AL 36607
		2. None given	
Government Street:		1. Mr. W.V. McRaney	41 Yester Place, Mobile, AL 36608
		2. Mr. Douglas Culberson	2774 Brierwood, Mobile, AL 36606
Grace:	(*)	1. Mrs. Eddis Williamson	137 Clarendon, Mobile, AL 36609
		2. Mrs. JoAnn Helveston	4813 Ivywood Dr., Mobile, AL 36619
Hubbard Memorial:		1. None given	
Kingswood:		1. Mr. Carl A. Bedford	700 Oak Hill Rd., Mobile, AL 36609
		2. Mrs. Clarence Whisonant	2900 Starlit Dr., W., Mobile, AL 36609
Pleasant Valley:		1. Mr. Wallace McKay	3158 Kendale Dr., Mobile, AL 36606
		2. Mr. Joe Collis	805 Myra Dr., Mobile, AL 36606
Sage Avenue:		1. Mr. Samuel Barbour	Rt. 1, Box 518, Irvington, AL 36544
		2. Mrs. Angela Allison	456 E. Yvonne Cr., Mobile, AL 36609
St. Francis Street:	(*)	1. Mr. Ralph Stepp	1313 Springhill Ave., Mobile, AL 36604
		2. Mrs. Janice Mayfield	115 Bienville, Mobile, AL 36606
St. John:		1. Mr. Jim Marsh	6258 Woodcrest Dr., Mobile, AL 36608
	(*)	1. Mr. Tom Chandler	5854 St. Gallen Ave., Mobile, AL 36608
	(r)	2. Mrs. Nell Moreland	1380 Ridgefield Dr., Mobile, AL 36608
St. Mark:		1. Mr. Frank Russell	Rt. 16, Box 170-A, Mobile, AL 36609
		2. Lynn Doyle	5713 Ramada Dr., S., Mobile, AL 36609
St. Paul:	(*)	1. Mrs. Mamie Murray	804 Platt St., Mobile, AL 36605
	(r)	2. Mr. John Sims	Rt. 22, Box 154, Mobile, AL 36606
South Brookley:		1. Mr. Wallace Bradley	3510 York Rd., Mobile, AL 36605
		2. Mrs. Crick Bradley	3510 York Rd., Mobile, AL 36605
Springhill Avenue:		1. Mr. Elmer Schultz	2951 W. Charmingdale, Mobile, AL 36618
		2. Mr. Bruce McCrory	6154 Challen Cir., Mobile, AL 36608
Toulminville-Warren St.:		1. Mr. Willie H. Rushton	2155 Mimosa Dr., Mobile, AL 36617
		2. Mr. Smith Washington	665 S. Warren, Mobile, AL 36603
Trinity:	(*)	1. Mr. Robert Dick	774 Meadow Gay Dr., Mobile, AL 36619
		2. Mr. Ted Hearn	3358 Sherringham Dr., Mobile, AL 36609
Wesley Chapel:			
Theodore First:		1. Mrs. Kiziah Robinson	Rt. 6, Box 53, Daphne, AL 36526
		2. Mrs. Marie Goodman	1002 Wellington, Mobile, AL 36617
West Side:		1. Mr. Ellis Davis	1816 Finch Ave., Mobile, AL 36617
		2. Mr. Bill Lowry	2906 Cottage Hill, Mobile, AL 36606
Mt. Vernon:		1. Ms. Velma Thompson	P.O. Box 17, Mt. Vernon, AL 36558
		2. Mr. Dave Stempien	Denny Rd., Mt. Vernon, AL 36558
Pine Grove:		1. Ms. Ann Roberts	Rt. 1, Box 169, Leroy, AL 36548
		2. None given	

Prichard:			
Eight Mile:		1. Mr. Harry McDavid	5039 St. Stephens Rd., Eight Mile, AL 36613
	(p)	2. Mrs. Betty McDavid	5039 St. Stephens Rd., Eight Mile, AL 36613
First:		1. Mr. C.R. Ivey	80 Lee St., Chickasaw, AL 36611
		2. Mr. Thomas Parrott	224 W. Baratara, Chickasaw, AL 36611
Whistler:		1. Mrs. Jimmie Nell White	1802 Noble Ave., Whistler, AL 36612
		2. Mrs. Judy Lacey	3740 Rebel Rd., Whistler, AL 36612
St. Stephens:	(*)	1. Mr. Leroy Faith	Rt. 2, Box 80, St. Stephens, AL 36569
	(r)	2. Mrs. Diane Jones	P.O. Box 86, Leroy, AL 36548
Saraland:	(*)	1. Mr. R.J. Till	916 Escambia St., Prichard, AL 36610
	(r)	2. Mr. Lawrence Myers	505 Oakmont St., Saraland, AL 36571
Satsuma:		1. Mr. M.D. David	107 Craig Dr., Saraland, AL 36571
		2. Mr. Mack Brumfield	Rt. 1, Box 315, Creola, AL 36525
Sunflower-Sims Chapel:	(*)	1. Mrs. Nettie P. Williams	Rt. 1, Wagerville, AL 36585
		2. Mrs. Mildred Shipp	P.O. Box 73, Citronelle, AL 36522
Tanner Williams:		1. Mr. Charles Williams	Rt. 7, Box 556, Mobile, AL 36618
		2. Mr. Joe Parden	Rt. 1, Box 152-A, Wilmer, AL 36587
Theodore:	(*)	1. Mrs. Marian Presnell	Rt. 2, Box 318, Theodore, AL 36582
	(r)	2. Ms. Carolyn Howard	Rt. 2, Box 291, Theodore, AL 36582
Wilmer:		1. Mr. Perry Evans	P.O. Box 185, Wilmer, AL 36587
		2. Mr. Grady Dunn	Rt. 3, Box 8, Wilmer, AL 36587

MONTGOMERY DISTRICT

District Lay Leader:		Dr. Marvin Grunzke	4490 Blackwood Dr., Montgomery, AL 36109
District President, U.M.W.:		Mrs. Ruth Gynther	218 Willow Creek Rd., Auburn, AL 36830
Youth Delegates:		1. Mr. Tim Meadows	3412 Summerville Dr., Montgomery, AL 36111
		1. Miss Stephanie Dunaway	1378 Woodward Ave., Montgomery, AL 36106
		2. Mr. Hal Woodman	3327 Dresden Dr., Montgomery, AL 36111
Page:		Miss Carla Engbretson	674 Haggerty Dr., Wetumpka, AL 36092
Antioch:	(*)	1. Mr. Kenneth Young	Rt. 2, Box 171, Notasulga, AL 36866
		2. Mr. Bill Weldon	Rt. 2, Notasulga, AL 36866
Auburn:			
Auburn:		1. Mrs. Georgia Vallery	314 Gardner Dr., Auburn, AL 36830
	(*)	1. Dr. Joe Yeager	Rt. 3, Box 20, Auburn, AL 36830
		2. Dr. Ray Cavender	1220 Ferndale Dr., Auburn, AL 36830
		2. Mrs. Winnie Boyd	540 Sanders St., Auburn, AL 36830
Grace:		1. Mr. Robert McNutt	623 Seminole St., Auburn, AL 36830
		2. Mr. Verl Emrick	P.O. Box 922, Auburn, AL 36830
		2. Mr. Fred Adams	2568 E. Glenn Ave., Auburn, AL 36830
Benson Circuit:		1. Mr. Charlie Brown	Rt. 2, Box 215-A, Eclectic, AL 36024
		2. Ms. Lula Mathews	Rt. 1, Box 103-A, Titus, AL 36080
Beulah:		1. Mr. James Strother	P.O. Box 28, Valley, AL 36876
		2. Mrs. Myra Rogers	Rt. 2, Box 161-C, Valley, AL 36876
Eclectic:		1. Mr. Bill Lumpkin	Rt. 1, Box 328, Tallassee, AL 36078
		2. Mr. Fred Thomas	P.O. Box 160, Eclectic, AL 36024
Fairview:		1. Mrs. Ida Grace Gastinger	Rt. 6, Box 255, Montgomery, AL 36108
		2. None given	
Hope Hull:	(*)	1. Mr. Howard Rinker	3671 Berkley Rd., Montgomery, AL 36111
		2. Mrs. Louise Christian	3567 Carter Hill Rd., Apt. 108-I, Montgomery, AL 36111
LaPlace Circuit:		1. Mrs. T.F. Johnson	Rt. 1, Box 104-A, Shorter, AL 36076
		2. Mrs. Ruby Duke	Rt. 1, Box 84, Shorter, AL 36075
		2. Mr. Herman Daughtry	Rt. 3, Tuskegee, AL 36083
Lee Circuit:		1. Mrs. Evanelle Porch	Rt. 1, Box 181-B, Salem, AL 36874
		2. Mr. Earnest Paschal	1805 India Rd., Opelika, AL 36801
Liberty:		1. Mrs. Wilma Hood	Rt. 1, Box 116, Notasulga, AL 36866
		2. Mrs. Richie Rainer	P.O. Box 85, Notasulga, AL 36866
Loachapoka-Gold Hill:		1. Mrs. Deborah McCord	Rt. 1, Box 332, Auburn, AL 36830
		2. Mr. Charles DeBardeleben	P.O. Box 287, Auburn, AL 36820
Marvyn-Watoola:		1. Mr. Lonnie Jenkins	Rt. 2, Box 250, Opelika, AL 36801
		2. Mrs. Mary Jenkins	Rt. 2, Box 250, Opelika, AL 36801
Montgomery:			
Aldersgate:		1. Miss Mildred Bethea	1421 Narrow Lane Ct., Montgomery, AL 36106
	(*)	1. Mr. James Mitchell	4 Oak Forest Dr., Montgomery, AL 36109
		2. Mrs. Annie Mae Chestnutt	319 S. Capitol Parkway, Montgomery, AL 36107
	(r)	2. Mr. Herbert Burson	3502 Royal Crest Dr., Montgomery, AL 36109

Asbury:		1. Mr. Luther Berry	1230 Noremac Dr., Mongtomery, AL 36109
		2. Mr. E.E. Moore	1395 Devonshire Dr., Montgomery, AL 36116
Boylston:		1. Mrs. Ruby Nell Crawley	5 Wisteria Dr., Montgomery, AL 36109
		2. Mr. James A. Goodman	618 Sixth St., Montgomery, AL 36110
Capitol Heights:		1. Mr. Robert Cheney	3506 Ramsey Dr., Montgomery, AL 36111
		2. Mrs. Frances Johnson	2893 Ashley Dr., Montgomery, AL 36109
		2. Mr. Steve Morris	569 Glade Park, Montgomery, AL 36109
Chisholm:		1. Mr. George Lambeth	525 5th St., Montgomery, AL 36110
		2. Ms. Esther Williams	3524 Prince George Dr., Montgomery, AL 36109
Dalraida:		1. Col. Eugene Cook	348 Monte Vista, Montgomery, AL 36109
		2. Dr. Marvin Grunzke	4490 Blackwood Dr., Montgomery, AL 36109
Dexter Avenue:		1. Mr. Mike Murphy	6143 Willow Glen Rd., Montgomery, AL 36117
		2. Mr. Neal Posey	3005 Woodley Terrace, Montgomery, AL 36106
First:		1. Mr. Tom Jones	2193 Woodley Rd., Montgomery, AL 36106
		1. Mrs. Mary Ellen Bullard	3359 Warrenton Rd., Montgomery, AL 36111
		1. Mrs. Betty Meriwether	2172 Fernway, Montgomery, AL 36111
		2. Miss Jean Rodgers	716 Byrne Dr., Montgomery, AL 36111
		2. Mr. Hoyt Finley	3525 Foxhall Dr., Montgomery, AL 36111
		2. Mr. Joseph Thompson	3126 Highfield Rd., Montgomery, AL 36106
Frazer Memorial:		1. Mr. Hal Bacon	2200 Cottingham Rd., Montgomery, AL 36106
	(*)	1. Mr. Bill Clark	440 N. Moye Dr., Montgomery, AL 36109
		2. None given	
		2. None given	
Korean:		1. Mr. Ki Hang Kim	416 Arrowhead Dr., Montgomery, AL 36117
		2. Mrs. Myung Cha Kim	416 Arrowhead Dr., Montgomery, AL 36117
Metropolitan:		1. Mrs. Willa Harris	2613 Whispering Pines Dr., Montgomery, AL 36116
		2. Mr. Joseph Dickerson	1407 Cleveland Ave., Montgomery, AL 36108
Normandale:		1. Mr. Jim Bradsher	2041 Merrily Dr., Montgomery, AL 36111
		2. Mrs. Mary Jo Barnes	3481 S. Perry St., Montgomery, AL 36105
Perry Hill:		1. Mr. Luther E. Lee	421 N. Moye Dr., Montgomery, AL 36109
		2. Mr. Fred Steger	901 Frontenac Ct., Montgomery, AL 36109
St. James:		1. Mr. Foy Campbell	3636 Farrar St., Montgomery, AL 36105
	(p)	2. Mrs. Betty Knowles	2421 Price St., Montgomery, AL 36111
		2. Mr. George Thomas	1809 Radcliffe Dr., Montgomery, AL 36106
		2. Mr. Frank Chew	3631 Princeton Rd., Montgomery, AL 36111
St. Luke:		1. Mr. William Wilson	1205 Federal Dr., Montgomery, AL 36107
		2. Mrs. Jane Fawcett	1907 Rigby St., Montgomery, AL 36110
St. Mark:		1. Mr. Phillip Booty	235 Happy Hollow, Montgomery, AL 36109
		2. Mrs. Sara Booty	235 Happy Hollow, Montgomery, AL 36109
St. Paul:		1. Mr. Dewitt Ridgeway	675 Dunbar Dr., Montgomery, AL 36117
		2. Ms. Debra Anthony	2416 Woodpark Dr., Montgomery, AL 36116
Whitfield Memorial:		1. Mrs. Mary Saunders	3225 N. Colonial Dr., Montgomery, AL 36111
		2. Mrs. Charlotte Brennan	3333 Fernway Dr., Montgomery, AL 36111
Mulder Memorial:		1. Mr. Watson Mulder	383 Dewberry Trail, Wetumpka, AL 36092
		2. Mrs. Estora Pugh	105 Hazel Green Dr., Wetumpka, AL 36092
New Style-Oak Valley:	(*)	1. Mr. Evander Anthony	Rt. 4, Box 527, Wetumpka, AL 36092
		2. Mrs. Juanita Hardnett	Rt. 2, Box 457, Tallassee, AL 36078
		2. Mr. Lewis Roberts	25 Motley Dr., Montgomery, AL 36110
		2. Mrs. Felicia Jackson	Rt. 2, Box 457, Tallassee, AL 36078
Notasulga:		1. Mr. Ed Reynolds	P.O. Box 128, Notasulga, AL 36866
		2. Mrs. Martha Swann	Rt. 2, Notasulga, AL 36866
Oak Valley Station:		1. Mrs. Alice Fuller	Rt. 3, Box 285, Eclectic, AL 36024
		2. Mr. Homer Fuller	Rt. 2, Box 285, Eclectic, AL 36024
Opelika:			
First:		1. Dr. Richard Lovell	622 Terracewood Dr., Opelika, AL 36801
		2. Mr. Richard Moreman	1001 N. 10th St., Opelika, AL 36801
Pepperell-Community:	(*)	1. Mrs. Gladys T. Gaylor	2814 3rd Ave., Opelika, AL 36801
	(r)	2. Mr. Jay K. Long	203 Preston Cir., Opelika, AL 36801
		2. Mr. B.J. Armistead	1314 Denson St., Opelika, AL 36801
St. Paul-Eclectic Circuit:		1. Mr. Norman Pinkard	605 Tolbert Blvd., Opelika, AL 36801
		2. None given	
Trinity:		1. Mr. Millard Moore	302 Hillcrest Ave., Opelika, AL 36801
		2. Mr. Bob Pettey	500 Overlook Dr., Opelika, AL 36801
		2. Mr. Jon Ham	338 E. Thach, Auburn, AL 36830
		2. Mr. Athol Sylvester	P.O. Box 401, Auburn, AL 36830

Wesley Memorial:		1. Mr. C.M. Mitchell	303 Etowah St., Opelika, AL 36801
		2. Mr. Zack Smith	1202 Tatum Ave., Opelika, AL 36801
Pierce Chapel-Union-Central:		1. Mr. Walter Stronach	Rt. 2, Box 325, Wetumpka, AL 36092
		2. Mr. Donald Strickland	P.O. Box 238, Eclectic, AL 36024
Pine Grove:		1. Mrs. Barbara Boushka	Rt. 2, Box 525, Smiths, AL 36877
		2. Mrs. Annie Lee Lawson	Rt. 1, Box 370, Cusseta, AL 36852
Providence-Harmony:		1. Mrs. Earline Phillips	Rt. 2, Equality, AL 36026
		2. Mr. Shelby Stringfellow	Rt. 1, Titus, AL 36080
Salem Circuit:		1. Mrs. C.K. Dunn	P.O. Box 12, Salem, AL 36874
		2. Mrs. Agnes Walton	P.O. Box 384, Opelika, AL 36801
Sardis-Roxana:	(*)	1. Mrs. Sherry Downing	Rt. 1, Dadeville, AL 36853
	(r)	2. Mrs. Audrey Farrow	Rt. 1, Dadeville, AL 36853
Snowdoun-Pintlala:		1. Mrs. Hattie May Halse	1055 Teague Rd., Montgomery, AL 36105
		2. Mrs. Betty Wilborn	Rt. 1, Box 275-A, Montgomery, AL 36105
Society Hill-Williams Chapel:	(*)	1. Mrs. Elizabeth Davis	Rt. 1, Box 68, Tuskegee, AL 36083
		2. Mr. Bass Tally	Rt. 1, Box 42, Tuskegee, AL 36083
Tallapoosa Circuit:		1. Mr. Fred Ledbetter	Rt. 4, Box 160-A, Tallassee, AL 36078
		2. Mr. Willard Hood	Rt. 1, Box 482-B, Dadeville, AL 36853
		2. Mr. Charles Casady	Rt. 1, Box 590, Dadeville, AL 36853
Tallassee:			
East Tallassee-Carrville:		1. Mr. Jack Golden	Rt. 4, Box 321, Tallassee, AL 36078
		2. Mr. Brewer Webster	Rt. 4, Tallassee, AL 36078
First:		1. Mr. Ben Capell	Rt. 2, Box 162-A-2, Eclectic, AL 36024
		2. Mrs. Margaret Nichols	P.O. Box 85, Tallassee, AL 36078
Trinity (Weoka):		1. Mr. William Maddox	Rt. 1, Box 82, Titus, AL 36080
		2. Mrs. Sylvia Wright	Rt. 1, Wetumpka, AL 36092
Tuskegee:			
Bowen:		1. Mrs. Della D. Sullins	810 Clements St., Tuskegee, AL 36083
		2. Mr. Eddie Callahan	22 Gailland Dr., Tuskegee, AL 36083
First:	(*)	1. Mr. John F. Segrest	P.O. Box 221, Tuskegee, AL 36083
		2. Mr. Clarence Bazzell	1601 S. Main St., Tuskegee, AL 36083
Wallsboro:	(*)	1. Mr. Bryon Law	Rt. 1, Wetumpka, AL 36092
		2. Mrs. Kate Holman	206 Lee St., Wetumpka, AL 36092
Wetumpka, First:		1. Mrs. Celestra Rowell	397 Red Bone Dr., Titus, AL 36080
		2. Mr. Bill DeVries	200 Dogwood Dr., Wetumpka, AL 36092
Woodland:	(*)	1. Mr. Paul Norris	6850 Vaughn Rd., Montgomery, AL 36116
		2. Mrs. Betty Ann Russell	1923 Vaughn Rd., Pike Road, AL 36064

PENSACOLA DISTRICT

District Lay Leader:		Mr. Duane Keck	505 Amelia St., Fort Walton Beach, FL 32548
District President, U.M.W.:	(*)	Mrs. Mavis Oliver	Rt. 11, Box 346, Pensacola, FL 32514
Youth Delegates:		1. Miss Lisa Smith	Rt. 4, Box 385, Cantonment, FL 32533
		1. Mr. Bill Guteman	3767 Beagles St., Pensacola, FL 32514
		2. Miss Laurie Smith	1101 Tamara Dr., Pensacola, FL 32504
Page:		Miss Robin Cunningham	5 Overstreet, Mary Esther, FL 32569
Aldersgate:		1. Mr. Les Darbyshire	Rt. 1, Box 50, McDavid, FL 32568
		2. Mrs. Judy Ging	Rt. 2, Box 448-T, Cantonment, FL 32533
Atmore:			
First:		1. Mr. Clifton Mims	1104 S. Horner St., Atmore, AL 36502
		2. Mrs. Molly Cunningham	807 S. Main St., Atmore, AL 36502
McRae Street:	(*)	1. Mr. Rod Hewitt	1136 S. Presley St., Atmore, AL 36502
		2. None given	
Bagdad-Mae Edwards:	(*)	1. Mr. R.L. Whitaker	P.O. Box 13, Bagdad, FL 32530
	(r)	2. Mr. Rod Dugger	Garcon Point Rd., Milton, FL 32570
Bay Minette:			
First:		1. Mr. Kenneth Cooper	P.O. Box 1000, Bay Minette, AL 36507
		2. Mr. Hubert Hammond	403 College Dr., Bay Minette, AL 36507
St. Paul:		1. Mr. Francis Forehand	P.O. Box 375, Stapleton, AL 36578
		2. None given	
Bethel:		1. Ms. Marie Owens	Rt. 2, Box 31, Atmore, AL 36502
		2. None given	
Byrneville:	(*)	1. Mrs. Clara Kelly	Rt. 1, Box 198, Century, FL 32535
	(r)	2. Mr. J.O. Hayes	Rt. 1, Box 210-A, Century, FL 32535
Canoe-Annie Jones:		1. Mr. P.B. McKinley	Rt. 4, Box 485, Atmore, AL 36502
		2. Mr. J. Madison Black	Rt. 4, Box 184, Atmore, AL 36502
Cantonment:		1. Mrs. Mary E. Whitson	51 Green Tree Cir., Cantonment, FL 32533
		2. Mr. Rudolph Stewart	103 Maple St., Cantonment, FL 32533

Century-McDavid:		1. Mrs. Lucille Bonds	Rt. 1, Box 338, McDavid, FL 32568
		2. Mrs. Ruth Crary	Rt. 1, Box 61-B, Century, FL 32535
Chumuckla:	(*)	1. Mrs. Easter Harris	Rt. 2, Box 292, Milton, FL 32570
		2. Mr. Homer Burns	Rt. 2, Box 3-1, Milton, FL 32570
Cottage Hill-Clear Springs:		1. Mr. George Barnett	9511 Chamberwell Rd., Pensacola, FL
		2. Mr. Robert Creighton	914 Williams Ditch Rd., Cantonment, FL 32533
Daphne:		1. Mr. Preston Stillings	Rt. 1, Box 2BF, Daphne, AL 36526
		2. Mrs. W.A. Johnson	102 Winnetk, Daphne, AL 36526
Destin:		1. Mr. Bill Harris	7 Indian Bayou, Destin, FL 32541
		2. Mr. Jim Adams	115 Indian Bayou, Destin, FL 32541
Elizabeth Chapel:		1. Mrs. Julia Shofner	1087 Chumuckla Hwy., Milton, FL 32570
		2. Mrs. Mary Tidwell	Rt. 2, Box 338, Milton, FL 32570
Fairhope:		1. Mrs. T.C. Jackson	2 Fairwood Blvd., Fairhope, AL 36532
		2. Mrs. Edwin T. Hansen	Rt. 3, Box 36, Fairhope, AL 36532
Farm Hill-New Hope:		1. Mrs. Kathleen Allen	Rt. 3, Box 550, Robertsdale, AL 36567
		2. Mr. Charles Barnett	Rt. 3, Box 452, Robertsdale, AL 36567
Flomaton:		1. Mrs. Vivian Jones	P.O. Box 293, Century, FL 32535
		2. Mr. Bill Straughn	P.O. Box 486, Flomaton, AL 36441
Foley:		1. Mrs. Gerry Stiffler	River Rt., Box 19, Magnolia Springs, AL 36555
	(*)	1. Mr. R.O. Koon	P.O. Box 825, Foley, AL 36536
		2. Ms. Virgie Johnson	P.O. Box 157, Foley, AL 36536
		2. Ms. Nellie Tiller	Rt. 3, Box 1581, Foley, AL 36536
Fort Walton Beach:			
First:		1. Mr. John Oeltman	249 Beachview Dr., Fort Walton Beach, FL 32548
		1. Mr. John McWhorter	607 Merioneth Dr., Fort Walton Beach, FL 32548
		2. Mrs. Willis Porter	17 Alexander Pl., S.E., Fort Walton Beach, FL 32548
		2. Mr. Clay Carnathan	749 Overbrook Dr., Fort Walton Beach, FL 32548
Trinity:		1. Mr. Duane Keck	505 Amelia St., Ft. Walton Beach, FL 32548
		2. Mrs. Martin McClanahan	9 Bayshore Dr., Shalimar, FL 32579
Gonzalez:	(*)	1. Mr. Charlie Thompson	1153 W. 9½ Mile Rd., Pensacola, FL 32514
	(r)	2. Mr. Hosea Fitch	P.O. Box 3, Gonzalez, FL 32560
Gulf Breeze:		1. Mr. George Smith	401 Poinciana, Gulf Breeze, FL 32561
		2. Mrs. Pat Southerland	324 Dolphin St., Gulf Breeze, FL 32561
Gulf Shores:		1. Mr. Fred Raber	Rt. 1, Box 200, Gulf Shores, AL 36542
		2. Mr. Bill Martin	Rt. 2, Box 2548, Orange Beach, AL 36561
Guy's Chapel:	(*)	1. Mrs. Betty Stewart	Star Rt. B, Box 414, Bay Minette, AL 36507
		2. Mr. Craig Hadley	Rt. 1, Box 79-B, Perdido, AL 36562
Jay:		1. Mrs. Ronita Hendricks	Rt. 1, Box 25, Jay, FL 32565
		2. None given	
Lillian:		1. Mr. Jodie Shell	P.O. Box 154, Lillian, AL 36549
		2. Mr. Cecil Wynn	Star Rt., Box 1752, Lillian, AL 36549
Lottie-Mamie's Chapel:	(*)	1. Mr. Wayne Dean	Star Rt. A, Atmore, AL 36502
		2. Mrs. Dana Phillips	Box 140-C, Little River, AL 36550
Loxley:	(*)	1. Mrs. Maude Archer	Rt. 1, Box 9, Loxley, AL 36551
	(r)	2. Lall Swift	P.O. Box 75, Loxley, AL 36551
Mary Ester:	(*)	1. Mr. Wallace Conner	251 Lee Dr., Mary Esther, FL 32569
		2. Mr. John Gahn	Rt. 3, Box 43-B, Mary Esther, FL 32569
Midway, St. Paul:	(*)	1. Mr. George Conover	1650 Conover Cove, Gulf Breeze, FL 32561
		2. Mr. David Pettis	5867 Congress St., Gulf Breeze, FL 32561
Milton:			
Christ:		1. Mr. Don Johnson	103 Judy Dr., Milton, FL 32570
		2. Mr. Bill Stewart	Rt. 4, Box 33-A, Milton, FL 32570
First:		1. Mr. Hugh Howell	Rt. 6, Box 210, Milton, FL 32570
		2. Mrs. Ed Helton	2245 Panther Dr., Milton, FL 32570
Mount Carmel:		1. Mr. Ben Dyal	P.O. Box 147, Jay, FL 32565
		2. Mrs. Ben Dyal	P.O. Box 147, Jay, FL 32565
Navarre:	(*)	1. Mrs. Frank Tidwell	6760 East Bay Blvd., Gulf Breeze, FL 32561
	(r)	2. Mrs. Carol N. Rawls	1831 Iris Lane, Gulf Breeze, FL 32561
Niceville:		1. Mr. Jim Fults	2819 Edgewater Dr., Niceville, FL 32578
		1. Mrs. Elsie Fults	2819 Edgewater Dr., Niceville, FL 32578
		2. Mr. Bob Neely	18 Kathy Lane, Freeport, FL 32439
		2. Mrs. Danella Neely	18 Kathy Lane, Freeport, FL 32439

Pace:	(*)	1. Mr. Bill Rosasco	P.O. Box 604, Milton, FL 32570
	(r)	2. Mr. Erby L. Adams, Jr.	1483 Hwy. 90, Milton, FL 32570
		2. Mr. Neal McNeely	409 Woodbine Rd., Pace, FL 32570
Pensacola:			
Baars Street:	(*)	1. Mr. James Rushing	3112 Valdez St., Pensacola, FL 32506
		2. Mrs. Lilly McLeod	3931 N. "S" St., Pensacola, FL 32505
Bellview:		1. Mr. Milton Spurney	5644 N. Blue Angel Pkwy., Pensacola, FL 32506
		2. Mr. Burt Brewton	5401 Saufley Field Rd., Pensacola, FL 32506
Cokesbury:		1. Mr. John Williams	3631 Summit Blvd., Pensacola, FL 32503
		2. Mr. Pat Donnelly	3905 Tom Lane Dr., Pensacola, FL 32504
Ensley:	(*)	1. Mr. Benny Bass	715 Pine Crest, Pensacola, FL 32514
		2. None given	
Ferry Pass:		1. Mrs. Audrey Haynes	7920 Hilburn Rd., Pensacola, FL 32514
		2. Mr. Keith Sanders	3940 Lynn Ora, Pensacola, FL 32504
First:		1. Mr. Bob Turner	2290 Dupont Dr., Pensacola, FL 32503
		2. None given	
Gadsden Street:		1. Mr. L.E. Creel, Jr.	355 Euclid Dr., Pensacola, FL 32503
		1. Mrs. Doris Marietta	1255 E. Blount St., Pensacola, FL 32503
		2. Mrs. L.E. Creel, Jr.	355 Euclid Dr., Pensacola, FL 32503
Myrtle Grove:	(*)	1. Mr. Raul Saenz	7735 Chesterfield Rd., Pensacola, FL 32506
		1. Mr. Marvin White	1304 N. 61st Ave., Pensacola, FL 32506
		2. Mr. Jim Byrd	7732 Chesterfield Rd., Pensacola, FL 32506
Pine Forest:	(*)	1. Mr. Warren Thompson	2000 W. Detroit Blvd., Pensacola, FL 32514
	(r)	2. Mr. Jack Temple	7222 Klondike Rd., Pensacola, FL 32506
Pleasant Grove:		1. Mr. Claude Gillette	103 S. "K" St., Pensacola, FL 32501
		2. Mr. Robert Denison	4716 Huron Dr., Pensacola, FL 32507
Richards Memorial:		1. Mrs. Nettie Edge	5035 Midas Rd., Pensacola, FL 32506
		2. Mrs. Ruth Poyser	2085 W. Chast St., Pensacola, FL 32501
St. Andrew:		1. Mr. Joe Partridge, Sr.	866 Belair Rd., Pensacola, FL 32505
		2. Mr. Ted Bowne	803 Blue Springs Dr., Pensacola, FL 32505
St. Luke:		1. Mr. Robert Baggett	933 E. Kingsfield Rd., Cantonment, FL 32533
		2. Mr. Marvin Dean	6051 Hilburn Rd., Pensacola, FL 32504
St. Mark:		1. Mr. Al Bruner	2135 Hallmark Dr., Pensacola, FL 32503
		1. Miss Frances McFaden	261 Beacon Rd., Pensacola, FL 32503
		2. Mr. B.C. Gilmore	3321 Bayview Way, Pensacola, FL 32503
		2. Mr. Ralph Goodenough	1903 Copley, Pensacola, FL 32503
St. Paul:	(*)	1. Mrs. Gussie Young	700 W. Blount St., Pensacola, FL 32501
	(r)	2. Mrs. Rosa A. Hicks	1340 E. Scott St., Pensacola, FL 32503
Summit Park:		1. Mr. Robert Joseph, Sr.	3050 Logan Dr., Pensacola, FL 32503
		2. Mrs. Barbara Glover	4125 April Rd., Pensacola, FL 32504
Warrington:	(*)	1. Mr. Otis Pope	101 Payne Rd., Pensacola, FL 32507
	(r)	2. Mrs. Eunice Bowers	214 Payne Rd., Pensacola, FL 32507
Perdido:	(*)	1. Mr. Forrest Weekly	Perdido, AL 36562
		2. Mr. Fred Centanne	Perdido, AL 36562
Pineview:		1. Ms. Ann Thomas	Rt. 6, Box 248, Milton, FL 32570
		2. Mr. Roy Allen	Rt. 3, Box 495, Jay, FL 32565
Robertsdale:		1. Mrs. Lollie Gravette	Rt. 1, Box 282, Silverhill, AL 36576
		2. Mr. Walter Penry	Rt. 2, Box 286, Daphne, AL 36526
Rosinton:	(*)	1. Mr. Don E. Hastings	Rt. 3, Box 284, Robertsdale, AL 36567
		2. Mr. Robert Harris	Rt. 3, Box 254, Robertsdale, AL 36567
Shalimar:	(*)	1. Mr. Billy Turner	P.O. Box 380, Fort Walton Beach, FL 32548
		2. Mrs. Clara Turner	30 Chelsea Dr., N.W., Fort Walton Beach, FL 32548
		2. Mr. Doug Penton	P.O. Box 4, Shalimar, FL 32579
		2. Mr. Richard Sublette	217 Country Club Rd., Shalimar, FL 32579
Spanish Fort:		1. Mr. Irwin Geohagan	202 Confederate Dr., Spanish Fort, AL 36527
		2. Mr. Don Roberts	110 Wild Oaks Dr., Daphne, AL 36526
Stapleton:		1. Mr. Al Ready	P.O. Box 293, Stapleton, AL 36578
		2. Mrs. Verlia Mitchell	P.O. Box 158, Stapleton, AL 36578
Stockton-Latham:	(*)	1. Miss Luella Ferguson	Star Rt. A, Box 66, Stockton, AL 36579
		2. Mrs. C.D. Cox	Star Rt. A, Box 47, Stockton, AL 36579
Summerdale-Marlow:	(*)	1. Mr. Eugene Passmore	Rt. 1, Box 198, Summerdale, AL 36580
		2. None given	
Tensaw (Little Zion):	(*)	1. Mr. Jimmie L. Johnson	Star Rt. A, Box 231, Stockton, AL 36579
		2. Mr. Willie James	Star Rt. A, Box 230, Stockton, AL 36579
Wesley Memorial:		1. Mr. Steve Ford	352 Shell Rd., Milton, FL 32570
		2. Mr. David Ford	402 Walnut St., Milton, FL 32570

SELMA DISTRICT

District Lay Leader:		Mr. Douglas Link	Rt. 4, Box 270-A, Selma, AL 36701
District President, U.M.W.:	(*)	Ms. Lynn Hamrick	700 33rd St., Apt. A, Tuscaloosa, AL 35405
Youth Delegates:		1. Miss Barton Tatum	Rt. 2, Box 433-C, Prattville, AL 36067
		1. Mr. John Jones	Rt. 1, Box 68-A, Autaugaville, AL 36003
	(p)	2. Miss Stephanie Butler	105 Harold Dr., Clanton, AL 35045
Page:		Leslie Blow	103 Diane Dr., Prattville, AL 36067
Autaugaville:		1. Mrs. Dean Carlton	P.O. Box 115, Autaugaville, AL 36003
		2. Mrs. William Jones	Rt. 1, Box 68, Autaugaville, AL 36003
Beatrice-Peterman:	(*)	1. Mr. Cliff Andrews	P.O. Box 15, Peterman, AL 36471
	(r)	2. Mr. Alvin Dean	P.O. Box 4, Peterman, AL 36471
		2. Mrs. Ann Downs	Rt. 1, Box 6-A, Peterman, AL 36471
Brent:		1. Ms. Peggy McGrew	128 Middlebrook St., Brent, AL 35034
		2. Mrs. Pauline James	Brent, AL 35034
Burkville:		1. Mr. Richard Young	Rt. 1, Box 71-A, Burkville, AL 36725
		2. Mr. Thomas Ellis	Rt. 2, Box 28, Hope Hull, AL 36043
Cain's Chapel:		1. Mr. Leahman J. Holt	Rt. 2, Box 495, Deatsville, AL 36022
		2. Mrs. Lillian Hale	Rt. 3, Box 541, Wetumpka, AL 36092
Camden:		1. Mr. Jack Sharpe, Sr.	Box 387, Camden, AL 36726
		2. Mrs. Ruth Kenne	405 Broad St., Camden, AL 36726
Centerville:		1. Mr. Howard Cleveland	P.O. Box 266, Centerville, AL 35042
		2. Mrs. Louise Rogan	P.O. Box 113, Centerville, AL 35042
Clanton:			
First:		1. Mr. George Cline	Rt. 1, Box 238, Clanton, AL 35045
		2. Mr. I.C. Byrd	P.O. Box 1418, Clanton, AL 35045
Lime Springs:		1. Mrs. Leola Payne	Rt. 5, Box 975, Clanton, AL 35045
		2. Mr. Sherman Payne	Rt. 5, Box 975, Clanton, AL 35045
Mt. Pisgah:	(*)	1. Mr. Chester Sparks	Rt. 2, Box 955, Clanton, AL 35045
	(r)	2. Mrs. Frances Jones	Rt. 3, Box 264, Clanton, AL 35045
New Style:	(*)	1. Mrs. Dixie Stoudimire	Clanton, AL 35045
	(r)	2. Welma Lykes	Rt. 4, Box 786, Clanton, AL 35045
		2. Mrs. Annie Burroughs	2117 33rd Ave., Birmingham, AL 35207
Walnut Creek:	(*)	1. Mr. Reuben Devaughn	Rt. 3, Box 284, Clanton, AL 35045
		2. Mrs. Evelyn Devaughn	Rt. 3, Box 284, Clanton, AL 35045
Cox Chapel:		1. Mrs. Thomas Jackson	Rt. 1, Box 212, Maplesville, AL 36750
		2. Mr. Joe Freeman	P.O. Box 231, Maplesville, AL 36750
Elmore:		1. Mr. William Mooneyham	400 Harrogate Springs Rd., Wetumpka, AL 36092
		2. Mr. A.C. Cruise	Rt. 1, Deatsville, AL 36022
Forest Home:		1. Mr. Fred Crenshaw	Rt. 3, Box 311, Greenville, AL 36037
		2. Mrs. Nettie Atkins	Rt. 1, Box 160, Forest Home, AL 36030
Fort Deposit:	(*)	1. Mr. Eric Cates	Rt. 2, Box 320, Greenville, AL 36037
	(r)	2. Mr. Colvin Stabler	Rt. 1, Box 24, Ft. Deposit, AL 36032
Greenville:			
First:	(*)	1. Mr. Lewis Adair	P.O. Box 471, Greenville, AL 36037
		2. Mr. Clay Hayes	Rt. 4, Box 41, Greenville, AL 36037
Government Street:	(*)	1. Mrs. Bertha Groggers	351 Hickory St., Greenville, AL 36037
		2. Mrs. Bessie Mae Griggers	119 Boswell St., Greenville, AL 36037
St. Paul:	(*)	1. Mr. Horace Dorton	436 Burger St., Greenville, AL 36037
		2. Mr. Reggie Thompson	Rt. 5, Greenville, AL 36037
Heiberger:	(*)	1. Mrs. Melba Giddiens	Rt. 3, Box 271, Marion, AL 36756
		2. Mr. Gordon Wilcut	P.O. Box 172, Marion, AL 36756
Jemison-Thorsby:		1. Mrs. Melba Peterson	P.O. Box 105, Jemison, AL 35085
		2. Miss Kathleen Langston	Rt. 1, Box 8, Jemison, AL 35085
Lowndesboro:	(*)	1. Mr. Crowell A. Pate, Jr.	P.O. Box 83, Lowndesboro, AL 36752
		2. Mr. Daniel T. Rhyne	Benton, AL 36785
Marion Junction-Orrville:	(*)	1. Mrs. William Kendricks	Rt. 2, Box 327, Orrville, AL 36767
		2. Mrs. Calvin Bowie	Rt. 2, Box 125C, Orrville, AL 36767
Millbrook, First:	(*)	1. Mrs. Eva Pusey	4281 Jackson Ct., Millbrook, AL 36054
	(r)	2. Mr. Willie W. McDowell, Jr.	Millbrook, AL 36054
		2. Mrs. Louise Lumley	2645 Main St., Millbrook, AL 36054
Mt. Nebo Circuit:	(*)	1. Mr. Roger Mims	Rt. 3, Box 70-C, Clanton, AL 35045
		2. Dean Mims	Rt. 3, Box 69, Clanton, AL 35045
Pine Apple-Farmersville:		1. Ms. Doris Till	2927 Canterbury Ct., Montgomery, AL 36111
		2. Mrs. Nell Madaris	Star Rt., Minter, AL 36761
Pine Level:		1. Mrs. Cora Mae Varnadore	796 Rice St., Prattville, AL 36067
		2. Mrs. Lula Sanderson	1114 Gaddis Ave., Prattville, AL 36067
Plantersville:	(*)	1. Mr. Marvin Warren	P.O. Box 43, Plantersville, AL 36758
		2. Ms. Earline Higginbotham	Rt. 1, Maplesville, AL 36750

Prattville:			
First:		1. Mr. Oscar Jones	Rt. 2, Box 115-A, Prattville, AL 36067
		1. Ms. Sue Pope	108 Melmar Dr., Prattville, AL 36067
		2. Mr. Charlie Samms	134 Heritage Hills, Prattville, AL 36067
		2. Ms. Nan Cadenhead	130 Melmar Dr., Prattville, AL 36067
Locust Bluff:	(*)	1. Mr. John Deramus	Rt. 4, Box 492-C, Prattville, AL 36067
	(r)	2. Ms. Ella Livingston	Rt. 3, Box 334-P, Prattville, AL 36067
Trinity:		1. Mrs. Talmadge Cox	114 Williams Ct., Prattville, AL 36067
		2. Mrs. Virginia Howard	306 Popular St., Prattville, AL 36067
Robinson Springs:		1. Mr. Edwin Graff	4481 Springdale Rd., Millbrook, AL 36054
		2. Mr. George Wilson	3971 Graff Rd., Millbrook, AL 36054
Selma:			
Barrett Road:		1. Mr. Cleo Clark	1205 9th Ave., Selma, AL 36701
		2. Mr. Skip Williams	P.O. Box 859, Selma, AL 36702
Church Street:		1. Mr. John Sherrer	137 Satterfield St., Selma, AL 36701
	(*)	1. Mr. Rufus Porter	910 Houston Park, Selma, AL 36701
		2. Mrs. Sarah James	618 Dallas Ave., Selma, AL 36701
Memorial:		1. Mrs. Marie Luker	2140 Church St., Selma, AL 36701
		2. Mrs. Charles Breeding	402 Drayton St., Selma, AL 36701
West Highland-Union:		1. Mrs. Pascal Judd	Rt. 1, Box 352, Selma, AL 36701
		2. Mr. Don Meyer	2107 Church St., Selma, AL 36701
Verbena:		1. Mrs. Serena Foshee	Rt. 1, Box 52, Verbena, AL 36091
		2. Mrs. Nancy Sheppard	P.O. Box 182, Verbena, AL 36091

TROY DISTRICT

District Lay Leader:		Mr. Henry Greer	401 Flavia Cir., Troy, AL 36081
District President, U.M.W.:		Miss Evelyn Williams	Rt. 1, Box 843, Smiths, AL 36877
Youth Delegates:	(*)	1. Miss Carol Wasson	504 W. Third St., Luverne, AL 36049
		1. Mr. Denton Hawk	P.O. Box 145, LaPine, AL 36046
		2. Mr. Allen Belcher	2413 39th Court, Phenix City, AL 36867
Page:		Mr. Clark Williamson	P.O. Box 635, Union Springs, AL 36089
Alston-Clopton:		1. Mrs. Alberta Wells	Rt. 1, Box 344, Clayton, AL 36016
		2. Mr. William Covington	Rt. 1, Box 48, Clopton, AL 36317
Banks:		1. Mrs. H.S. McLendon	Rt. 1, Banks, AL 36005
		2. Mrs. Brooks Richardson	Banks, AL 36005
Brantley:	(*)	1. Miss Fran Tisdale	P.O. Box 64, Brantley, AL 36009
	(r)	2. Mrs. Betty Mash	P.O. Box 45, Brantley, AL 36009
Brundidge:	(*)	1. Mr. Harold Rodgers	432 Bryant St., Brundidge, AL 36010
	(r)	2. Mr. Earl Helms	441 Bowden St., Brundidge, AL 36010
Campground-Petrey:		1. Mrs. Sherry Davis	Rt. 2, Goshen, AL 36035
		2. Mrs. Marlene Holliday	P.O. Box, Petrey, AL 36062
Clayton:		1. Mr. Aubrey Green	P.O. Box 397, Clayton, AL 36016
		2. Mrs. John Vinson	Rt. 2, Box 37, Clayton, AL 36016
Crawford:		1. Mrs. Gladys Jackson	Rt. 1, Box 99, Salem, AL 36874
		2. Mr. Larry Waldrup	Rt. 3, Box 442, Phenix City, AL 36867
Eufaula:			
Epworth:		1. Mrs. Edna Plummer	Rt. 4, Box 180, Eufaula, AL 36027
		2. Mrs. Brenda Hart	Rt. 4, Box 193-B, Eufaula, AL 36027
First:		1. Mrs. Florence Strang	P.O. Box 77, Eufaula, AL 36027
		2. Mrs. Marie Clark	P.O. Box 71, Eufaula, AL 36027
Washington Street:	(*)	1. Mrs. Bobbie Hicks	Rt. 2, Box 118, Eufaula, AL 36027
	(r)	2. Mr. Archie Clark	725 Holleman Dr., Eufaula, AL 36027
		2. Mrs. Myra Clayton	138 Magnolia Dr., Eufaula, AL 36027
Glenwood:		1. Mrs. Inez McLeod	Rt. 1, Goshen, AL 36035
		2. Miss Montine Gibson	Rt. 2, Troy, AL 36081
Goshen:		1. Mr. A.C. Johnson	Rt. 1, Box 1, Goshen, AL 36035
		2. Mr. Thomas L. Folmar	P.O. Box 134, Goshen, AL 36035
Hopewell:		1. Mrs. Mary C. Johnson	Rt. 1, Box 109, Fitzpatrick, AL 36029
		2. Mr. J.T. Guthrie	103 Baskin, Union Springs, AL 36089
Hurtsboro:		1. Mrs. Ernestine Banks	Rt. 1, Box 44, Hurtsboro, AL 36860
		2. Mr. H. Clarence Cashwell	P.O Box 163, Hurtsboro, AL 36860
LaPine:		1. Mr. Tyre Spear	P.O. Box 63, LaPine, AL 36046
		2. Mr. Farley Bright	Rt. 1, Box 321, Grady, AL 36036
Louisville:	(*)	1. Mrs. Hettye Snell	Clio, AL 36017
	(r)	2. Mrs. Martha Jean Boyd	P.O. Box 147, Louisville, AL 36048
Luverne:		1. Col. James Watts	306 Edgewood Dr., Luverne, AL 36049
		2. Mr. Eugene Williams	629 E. First St., Luverne, AL 36049
Midway:		1. Mrs. Eva Stevenson	Rt. 2, Box 36, Midway, AL 36053
		2. Mrs. Porter Hatfield	Rt. 3, Box 142, Midway, AL 36053

Mount Carmel:		1.	Mr. Charlie Bibb	3714 S. Court St., Montgomery, AL 36105
		2.	Mrs. W.C. Norman	3104 Lexington Rd., Montgomery, AL 36106
Phenix City:				
Epworth:		1.	Mr. J.C. (Bill) Conn	Rt. 7, Box 85, Phenix City, AL 36867
		2.	Mrs. Ione Rice	1807 47th Ct., Phenix City, AL 36867
First:		1.	Mrs. Joy Smith	1505 14th Ct., Phenix City, AL 36867
		2.	Mr. James Baker	4300 Summerville Rd., Phenix City, AL 36867
Hillside:		1.	Miss Jacqueline B. Smyth	2908 Kent Dr., Phenix City, AL 36867
		2.	Mrs. Rod Condon	Rt. 4, Box 53, Phenix City, AL 36867
Summerville:		1.	Mrs. Ruth Ann Powers	712 31st St., Phenix City, AL 36867
		2.	Mrs. Mildred Seegar	1505 45th St., Phenix City, AL 36867
Trinity:		1.	Mrs. Ford (Constance) Duncan	2504 Summerville Rd., Phenix City, AL 36867
		2.	Mr. Gary Holloway	5002 22nd Ave., Phenix City, AL 36867
Pike Circuit:		1.	Mrs. Edna Boutwell	Rt. 2, Troy, AL 36081
		2.	Mr. Grady Griffin	Rt. 5, Troy, AL 36081
Pittsview:	(*)	1.	Mrs. Martha Herndon	P.O. Box 173, Hatchechubbee, AL 36858
	(r)	2.	Mr. A.W. Brannon	Rt. 1, Box 128-B, Pittsview, AL 36871
Ramer-Pine Level:	(*)	1.	Miss Lorene Pugh	4335 Sunshine St., Montgomery, AL 36111
	(r)	2.	Mrs. Jane Russell	P.O. Box 65, LaPine, AL 36046
Rocky Mount:	(*)	1.	Mr. John E. Smith, Sr.	P.O. Box 22, Baker Hill, AL 36004
		2.	Mrs. Gail Miller	Rt. 4, Box 149-A, Eufaula, AL 36027
Rutledge:	(*)	1.	Mr. Albert (Boots) Johnson	P.O. Box 52, Rutledge, AL 36071
	(r)	2.	Mrs. Lois Massey	P.O. Box 35, Honorville, AL 36042
Sandy Ridge:		1.	Mr. E.W. Cates	Rt. 1, Fort Deposit, AL 36032
		2.	Mrs. Velma McCraney	Rt. 1, Fort Deposit, AL 36032
Seale:	(*)	1.	Mr. Worley Chitwood	P.O. Box 162, Seale, AL 36875
	(r)	2.	Mrs. Clara Mihalko	P.O. Box 32, Ft. Mitchell, AL 36856
Shady Grove:	(*)	1.	Mr. Billy Jinright	P.O. Box 361, Troy, AL 36081
		2.	Mr. Ray Hickman	111 Camellia Dr., Troy, AL 36081
Smiths: Mount Zion:		1.	Mrs. Louise Anderson	Rt. 2, Box 882, Smiths, AL 36877
		2.	Mrs. Vennie Dunning	P.O. Box 144, Smiths, AL 36877
Troy:				
First:	(*)	1.	Mr. Sidney Starling	500 Maple St., Troy, AL 36081
	(r)	2.	Mrs. Jean Boutwell	Rt. 2, Troy, AL 36081
Park Street:		1.	Mr. Tom Cain	403 First Ave., Troy, AL 36081
		2.	Mrs. Hilma Baggett	115 Woodland Cir., Troy, AL 36081
Union Springs:				
First:		1.	Mrs. Johnny Williamson	Rt. 1, Union Springs, AL 36089
		2.	Mr. Madison Davis	P.O. Box 46, Ft. Davis, AL 36031
St. Paul-Brown Grove:		1.	Mr. David Finney	421 Rennie St., Union Springs, AL 36089
		2.	Mr. West Thorton	P.O. Box 804, Union Springs, AL 36089
White Oak-Liberty:		1.	Mrs. Helen Miller	Rt. 3, Box 464, Abbeville, AL 36310
		2.	Mrs. Judy Tye	Rt. 3, Abbeville, AL 36310
Williams-Tennille:		1.	Mrs. Sarah Lott	Rt. 1, Box 159, Brundidge, AL 36010
		2.	Mrs. Foye Graham	Rt. 1, Brundidge, AL 36010

DIACONAL MINISTERS

(*) Mrs. Lisa F. Ausley
Mrs. Grace Tanner Cook
Mr. Dale R. Daniels
(*) Mr. C. Ben Free, Jr.
(*) Mr. L. Edwin Free
Mr. A. Michael Gates
Mr. W. David Goolsby
Mrs. Sarah Goolsby
Mrs. Sally C. Granberry
(*) Mrs. Nonie S. Green
Mr. Rudy A. Heintzelman
(*) Mr. Floyd R. Hickman
Mr. Jeffrey G. Hummel
Mr. Wayne J. Hutcheson
(*) Mrs. Voncile P. Jones
(*) Mrs. Kathy Lincks Jorgensen
Mr. R. Stephen Lee
Mrs. Francine LeSchmidt
Mrs. Ruth G. Penton
(*) Mr. Blair P. Richards
Mrs. Dottie L. Rogers

THE ROLL OF CHURCH LAY LEADERS AND COMPOSITION OF THE PASTORAL CHARGES

CHARGE	CHURCH	LAY LEADER	ADDRESS
		ANDALUSIA DISTRICT	
Andalusia: First:			
	First Church	Mr. Stan Hamm	401 Sheraton, Andalusia, AL 36420
Andalusia: West End:			
	Oak Grove	Mr. Harold Grissett	Rt. 4, Andalusia, AL 36420
	Red Level	Mr. Daniel Hartzog	Rt. 4, Andalusia, AL 36420
	West End	Mr. J.H. Showden	630 Dunson St., Andalusia, AL 36420
Baggett's Chapel-Belleville			
	Baggett's Chapel	Mr. Vernon Baggett	Rt. 1, Box 60, Repton, AL 36475
	Belleville	Miss Helen Barlow	Rt. 1, Box 104, Castleberry, AL 36432
Baker:			
	Baker	Mr. John Stair	P.O. Box 183, Milligan, FL 32527
Bermuda:			
	Bermuda	Mr. Grady Watson	Rt. E, Box 96, Repton, AL 36475
Bolling Circuit:			
	Bolling	Mrs. Billie Bratcher	Rt. 3, Georgiana, AL 36033
	Rhodes Chapel	Mr. Eddie Anderson	Rt. 4, Box 212D, Greenville, AL 36037
Brewton: Alco-Pollard:			
	Alco	Mr. A.K. Williams	518 Franklin St., Brewton, AL 36426
	Pollard	Mr. Edd Leigh Kelly	P.O. Box 655, Flomaton, AL 36441
Brewton: Cedar Hill:			
	Cedar Hill	Mr. Jack Peevy	1239 Forrest Ave., Brewton, AL 36426
Brewton: East Brewton:			
	East Brewton: First	Mr. Larry Joosten	P.O. Box 104, East Brewton, AL 36426
Brewton: First:			
	First Church	Mr. Jim Hart	421 Evergreen Ave., Brewton, AL 36426
Brownsville:			
	Brownsville	Mr. Morris Brown	Rt. 3, Box 224, Evergreen, AL 36401
	Mt. Union	Not available	
Castleberry:			
	Castleberry	Mr. John Ward	Rt. E, Box 176, Evergreen, AL 36401
Conecuh Circuit:			
	Centenary	Mr. Alton Dean	Rt. 2, Box 295, Evergreen, AL 36401
	Hamden Ridge	Mr. Larry Pate	Rt. 1, Box 103, Castleberry, AL 36432
	Mt. Pleasant	Mr. Lewis Heaton	406 York St., Monroeville, AL 36460
	Purnell	Mr. David Burt, Jr.	Rt. 1, Box 186, Peterman, AL 36471
Crestview: First:			
	First Church	Mr. Don Killingsworth	Rt. 3, Box 157-GA, Crestview, FL 32536
Crestview: New Bethel:			
	New Bethel	Mr. Lee Davis	P.O. Box 761, Crestview, FL 32536
Crestview: St. Mark:			
	St. Mark	Mr. Vernon Rigdon	209 Amelia Place, Crestview, FL 32536
Dixie-Douglas Chapel:			
	Dixie	Mrs. Linda Watson	Rt. 7, Andalusia, AL 36420
	Douglas Chapel	Mrs. Amy Lee McGowin	Rt. 1, Brewton, AL 36426
Dozier Circuit:			
	Cameron's Chapel	Miss Alberta L. Grant	Rt. 3, Brantley, AL 36009
	Dozier	Mr. George Maddox	P.O. Box 67, Dozier, AL 36028
	Oakey Streak	Mr. Vernon Imgram	Rt. 2, Red Level, AL 36474
	Searight	Mr. Leland Hughes	P.O. Box 74, Dozier, AL 36028
Elba:			
	Elba	Mr. Merrill Shirley	P.O. Box 408, Elba, AL 36323
	Hamm Chapel	Mr. Merrill Shirley	P.O. Box 408, Elba, AL 36323
Evergreen: First:			
	First Church	Mr. Dwight Taylor	P.O. Box 803, Evergreen, AL 36401
Evergreen: St. Paul:			
	St. Paul	Mr. Wiley Merrell	236 Riley St., Evergreen, AL 36401
	Sand Bar	Mr. Sam Berry	Rt. F., Box 246, Evergreen, AL 36401
	Shiloh	Mr. Samson Cheathem	300 East St., Brewton, AL 36426
Evergreen: Sparta Hill			
	Sparta Hill	Mr. Edward Whittle	221 Cemetary Ave., Evergreen, AL 36401

Excel:
Excel ..... Mr. James Murphy ..... P.O. Box 543, Excel, AL 36439
Megargel ..... Mr. John E. Till ..... P.O. Box 616, Frisco City, AL 36445
Fidelis:
Fidelis ..... Mr. Claude "Buck" Russell ..... Rt. 1, Jay, FL 32565
Florala:
Florala ..... Mr. John Baldwin ..... Rt. 1, Paxton, FL 32538
Christian Home ..... Mr. W.T. Kilpatrick ..... Rt. 1, Box 64, Laurel Hill, FL 32527
Hopewell ..... Ms. Sibil Pouncey ..... Rt. 1, Florala, AL 36442
Frisco City:
Frisco City ..... Mr. B.B. Barnes ..... Rt. 1, Monroeville, AL 36460
Mexia ..... Mr. George B. Session ..... Rt. 3, Box 420, Monroeville, AL 36460
Georgiana:
Georgiana, First ..... Mr. Ralph Stacy ..... P.O. Box 190, Georgiana, AL 36033
Oak Grove ..... Mr. Ted Shows ..... Rt. 2, Box 147, Georgiana, AL 36033
Georgiana Circuit:
Antioch ..... Mr. Henry Hooks ..... Rt. 1, Red Level, AL 36474
New Prospect ..... Mr. J.R. Steward ..... Rt. 1, Greenville, AL 36037
Owen's Chapel ..... Mrs. Bonnie Farrish ..... Rt. E, Repton, AL 36475
Wesley Chapel ..... Mr. L.D. Phillips ..... Rt. 2, Georgiana, AL 36033
Georgiana:
Friendship ..... Mr. William Till ..... Rt. 2, Box 22, Georgiana, AL 36033
Holly Grove:
Holly Grove ..... Mr. W.J. Reed ..... Rt. 1, Castleberry, AL 36432
Kinston:
Kinston ..... Mrs. Rebecca Mathews ..... Rt. 1, Kinston, AL 36453
Lime Springs:
Lime Springs ..... Mr. Ronnie Reid ..... P.O. Box 231, Samson, AL 36477
May Creek:
May Creek ..... Mr. Donald Dawkins ..... Rt. 1, Box 178, Brewton, AL 36426
McKenzie Circuit:
McKenzie ..... Mr. Alvin Blackburn ..... P.O. Box 133, McKenzie, AL 36456
New Home ..... Mr. W.M. Bush ..... Rt. 3, Box 123, Georgiana, AL 36033
Vera Cruz ..... Mr. Vernon Ingram ..... Rt. 2, Red Level, AL 36474
Monroeville:
Franklin ..... Mrs. Betty Miller ..... 2 Short Dr., Monroeville, AL 36460
Monroeville: First ..... Mrs. Betty Miller ..... 2 Short Dr., Monroeville, AL 36460
Mt. Zion, East:
Gantt ..... Mr. Charles H. Gantt ..... P.O. Box 38, Gantt, AL 36038
Mt. Zion, East ..... Mr. John Clark ..... Rt. 2, Box 45, Andalusia, AL 36420
Mt. Zion, West:
Mt. Zion, West ..... Mr. Keith Holcombe ..... Rt. 2, Evergreen, AL 36401
Opp: First:
First Church ..... Mr. James Aaron ..... 606 Wilson St., Opp, AL 36467
Opp: Friendship:
Friendship ..... Mr. David Foland ..... Rt. 3, Box 274, Opp, AL 36467
Opp: Memorial:
Macedonia ..... Mr. Richard Hammett ..... Rt. 1, Dozier, AL 36028
Memorial ..... Mr. Comer Peek ..... 407 West St., Opp, AL 36467
Piney Grove:
Piney Grove ..... Mrs. Josie Crews ..... Rt. 1, Samson, AL 36477
Providence:
Providence ..... Mr. H.H. Black ..... Rt. 3, Box 311, Georgiana, AL 36033
Repton Circuit:
Hartwood ..... Mr. Newton Edwards ..... Rt. 1, Box 127-A, Repton, AL 36475
Repton ..... Mrs. Dorothy Dees ..... P.O. Box 86, Repton, AL 36475
Springhill ..... Mr. Jeff Salter ..... Rt. 1, Box 136, Repton, AL 36475
Woodlawn ..... Mr. Cecil Chandler ..... Rt. 2, Box 128, Monroeville, AL 36460
Samson-Corner Creek:
Corner Creek ..... Mr. C.D. Lowery ..... Rt. 2, Box 175-A, Kinston, AL 36453
Samson ..... Mr. Joe McCartney ..... 303 North Broad St., Samson, AL 36477
Sepulga Circuit:
Asbury ..... Mr. Preston Mixon ..... Rt. 1, Box 183, Georgiana, AL 36033
Bethel, West ..... Mr. Frank Wilson ..... Rt. 1, Box 219, Georgiana, AL 36033
Bethlehem ..... Mr. James Robinson ..... Rt. 1, Box 182-A, Georgiana, AL 36033
Jenkins Chapel ..... Mr. John T. Owens ..... Rt. 1, Box 100, Pineapple, AL 36788
Uriah Circuit:
Coley's Chapel ..... Mr. Arthur Coley ..... Rt. 2, Box 187, Atmore, AL 36502
Mineola ..... Mr. Lester Peavy ..... Rt. 1, Box 138, Uriah, AL 36480
Uriah ..... Mr. Silas Tucker ..... Rt. 1, Box 101, Uriah, AL 36480

Wallace:
Wallace ..... Mr. Autrey Hammac ..... Rt. 4, Box 356, Brewton, AL 36426

DEMOPOLIS DISTRICT

Akron Circuit:
Clark Chapel ..... Mrs. Sarah Eddins ..... P.O. Box 143, Gainesville, AL 35464
Jackson Chapel ..... Michael Paster ..... Rt. 1, Box 81, Sawyerville, AL 36776
Johnson Hill ..... Walter Davis ..... Rt. 3, Box 27, Eutaw, AL 35462
St. Matthew ..... Elijah Knox ..... P.O. Box 58, Akron, AL 35441
Akron-Flatwoods:
Akron ..... Robert E. Ramey ..... P.O. Box 126, Akron, AL 35441
China Grove ..... Levi Griffin ..... 1817 E. 5th Ave., Tuscaloosa, AL 35401
Flatwoods ..... Mrs. J.M. Langham ..... Rt. 1, Box 153, Sawyerville, AL 36776
Allen:
Allen ..... Mr. A.B. Dueitt ..... Rt. 1, Box 179, Grove Hill, AL 36451
Gainestown ..... Mr. A.B. Dueitt ..... Rt. 1, Box 179, Grove Hill, AL 36451
Gosport ..... Mr. A.B. Dueitt ..... Rt. 1, Box 179, Grove Hill, AL 36451
Perry Chapel ..... Mr. A.B. Dueitt ..... Rt. 1, Box 179, Grove Hill, AL 36451
Walker Springs ..... Mr. A.B. Dueitt ..... Rt. 1, Box 179, Grove Hill, AL 36451
Bashi-Lower Peach Tree:
Bashi ..... John Ingram ..... Rt. 3, Box 93, Thomasville, AL 36784
Creel's Chapel ..... Mr. Paul Luker ..... Rt. 1, Box 9, Morvin, AL 36762
Lower Peach Tree ..... Mrs. David Campbell ..... Lower Peach Tree, AL 36751
Butler Circuit:
St. Mary ..... Hayes Tyson ..... Rt. 1, Box 522, Butler, AL 36904
St. Paul ..... Ms. Almanda Stewart ..... Rt. 1, Box 330, Toxey, AL 36921
Wesley Chapel ..... Joe Tyson ..... Rt. 2, Box 178, Butler, AL 36904
Butler: First:
First Church ..... James D. Prince ..... Rt. 1, Box 120, Butler, AL 36904
Coffeeville:
Campbell ..... Mrs. Lewie Rogers ..... Campbell, AL 36727
Coffeeville ..... Jude Bumpers ..... Rt. 2, Box 176F, Coffeeville, AL 36524
Salipta ..... Mrs. C.C. McKelvy ..... Salipta, AL 36570
Union Chapel ..... Mrs. Gordon Faile ..... Rt. 1, Salipta, AL 36570
Coke's Chapel-Brewersville:
Brewersville ..... Nathaniel Reed ..... P.O. Box 418, Livingston, AL 35470
Coke's Chapel ..... Fredy C. Reeves ..... P.O. Box 192, Ward, AL 36922
Demopolis: First:
First Church ..... Mr. R.C. Watts ..... 1805 Marengo Dr., Demopolis, AL 36732
Eutaw:
Eutaw ..... J.S. Morris, Jr. ..... 159 Kirkwood Dr., Eutaw, AL 35462
Forkland ..... Don Williams ..... Rt. 1, Box 49A, Forkland, AL 36740
Salem ..... Truman Mayo ..... 4846 Virginia Cr., Tuscaloosa, AL 35401
Eutaw Circuit:
Mt. Sinai ..... Mrs. M.L. Snoddy ..... Rt. 3, Box 147, Eutaw, AL 35462
St. Paul ..... Ennis Johnson, Sr. ..... 326 Kirksey Ave., Eutaw, AL 35462
Springfield ..... Joseph Davis ..... Rt. 3, Box 392, Eutaw, AL 35462
Gainesville:
Epes ..... Gilbert Williams ..... Epes, AL 35460
Gainesville ..... Miss Annie Long ..... P.O. Box 57, Gainesville, AL 35464
Sardis ..... Mrs. W.C. Beasley ..... Rt. 1, Boligee, AL 35443
Gastonburg:
Gastonburg ..... George Fendley ..... Catherine, AL 36728
Magnolia ..... Frank Norris ..... Magnolia, AL 36754
Geiger: First:
Emelle ..... Mr. Fred Stegall ..... Rt. 1, Box 75-A, Emelle, AL 35459
First Church ..... Mrs. Geiger Pinson ..... Rt. 1, Box G29, Emelle, AL 35459
Geiger Circuit:
Mt. Moriah ..... Mrs. Christine Hinton ..... Rt. 2, Box 94, Boligee, AL 35443
Oak Grove ..... Sylvester Smith ..... 801 Branch Heights, Eutaw, AL 35462
Soul Chapel ..... Miss Barbara Williams ..... Rt. 2, Box 113, Emelle, AL 35459
Gilbertown:
Gilbertown ..... Marvin Merrit ..... P.O. Drawer D, Gilbertown, AL 36908
Greensboro:
Greensboro ..... Victor Scott ..... 1104 Powers St., Greensboro, AL 36744
Havana ..... Mr. Ed Avery, Jr. ..... Rt. 2, Box 392, Moundville, AL 35474
Grove Hill:
Grove Hill ..... Mr. Bill Brady ..... P.O. Box 55, Grove Hill, AL 36451

Jackson: First:		
First Church	Mr. Ken Hundley	104 Skipper Dr., Jackson, AL 36545
Jackson: McCann's:		
McCann's Chapel	Mr. Bill McVay	Rt. 1, Box 34-C, Jackson, AL 36545
Union	Mrs. Grady Fendley	Hwy. 5, North, Jackson, AL 36545
Linden:		
Jefferson	Mr. Frank Dunn	Rangeline Rd., Demopolis, AL 36732
Linden	Charles Ballas	P.O. Box 311, Linden, AL 36748
Lisman:		
Bethel	Mrs. Yvonne Napp	Rt. 1, Toxey, AL 36921
Christopher's Chapel	Neal Allen	Jachin, AL 36910
Lisman	Mrs. J.T. Allen, Sr.	Cromwell, AL 36906
New Lusk	John A. Boney	Rt. 1, Box 254, Toxey, AL 36921
Pushmataha	Mrs. Ivy Cook	Rt. 1, Box 23, Lisman, AL 36912
Livingston:		
Livingston	Mr. Robert P. Upchurch	P.O. Box 999, Livingston, AL 35470
Marion:		
Marion	Mr. James I. Davis	404 W. Monroe St., Marion, AL 36756
Marion Circuit:		
Antioch	T.B. Hicks	P.O. Box 205, Newbern, AL 36765
Simpson Chapel	Mrs. Bessie Goldsby	Rt. 3, Box 50, Marion, AL 36756
Zion Chapel	Richard E. Smith	P.O. Box 275, Marion, AL 36756
Melvin:		
Brightwater	Mr. Max Bonner	P.O. Box 135, Toxey, AL 36921
Melvin	Clyde Mahaffey	P.O. Box 142, Melvin, AL 36913
Toxey	Mr. Tony Doggett	Rt. 1, Box 311, Toxey, AL 36921
Moundville:		
Moundville	Mr. Walter Allen	Rt. 2, Box 12, Moundville, AL 35474
Stewart	Mr. Jamey Clary	Rt. 1, Akron, AL 35441
Mt. Hermon:		
Liberty	Mr. Robert Spray	Rt. 1, Box 718, Greensboro, AL 36744
Mt. Carmel	Billy Drake	Rt. 2, Box 387, Greensboro, AL 36744
Mt. Hermon	George Thomas	Rt. 1, Box 246, Greensboro, AL 36744
Pleasant Valley	Mr. Leon Calhoun	Rt. 1, Box 117, Marion, AL 36756
Ramey's Chapel	Mr. Calvin Crawford	Rt. 1, Box 658, Greensboro, AL 36744
Oak Grove:		
Marietta	James Sanders	Rt. 3, Box 99, Marion, AL 36756
Oak Grove	Mr. James Avery, Sr.	Rt. 1, Box 672, Newbern, AL 36765
Pine Hill:		
Arlington	Mrs. Dan Cook	Rt. 1, Clifton Farms, Pine Hill, AL 36769
Kimbrough	Mr. Henry Jordan	Rt. 1, Pine Hill, AL 36769
Pine Hill	L.W. Godbold	P.O. Box 298, Pine Hill, AL 36769
Silas:		
Aquilla	Jim Murphy	Rt. 1, Millry, AL 36558
Providence	James Brown	Rt. 1, Box 327, Millry, AL 36558
Silas	Claude B. Wimberly	P.O. Box 144, Silas, AL 36919
South Choctaw:		
Barrytown	Hayes Hamrick	Rt. 1, Box 96, Gilbertown, AL 36908
Bladon Springs	Mrs. Pauline Kitzman	P.O. Box 40, Bladon Springs, AL 36919
Cullomburg	Mr. Price Stanley	P.O. Box 638, Jackson, AL 36545
Pleasant Hill	Mrs. Coloen Gibson	Rt. 1, Box 137A, Gilbertown, AL 36908
South Clarke Circuit:		
Hebron	Mrs. James W. McLean	Rt. 3, Box 425, Grove Hill, AL 36451
Wesley Chapel	Mr. A.M. Bumpers	Rt. 1, Box 145-E, Jackson, AL 36545
Whatley	Ms. Sue Coleman	Whatley, AL 36482
Sweet Water:		
Camp Ground	Charles Rentz	Linden, AL 36748
Paynes Chapel	Roger Lewis	P.O. Box 125, Sweet Water, AL 36782
Sweet Water	Mr. Lane Smith	P.O. Box 95, Sweet Water, AL 36782
Thomaston:		
Dayton	Mrs. S.D. McKnight	Dayton, AL 36731
Dixons Mills	Gavin Henderson	Dixons Mills, AL 36736
Myrtlewood	William Sansing	Myrtlewood, AL 36763
Old Springhill	Louis Allen	Demopolis, AL 36732
Thomaston	Gerald Whitley	Thomaston, AL 36783
Thomasville:		
Liberty	E.B. Davis	P.O. Box 84, Catherine, AL 36728
Thomasville	Mr. Jack Kerby	110 Andrews St., Thomasville, AL 36784

Trinity:
Pelham ..... Robert James ..... Rt. 1, Box 100, Ward, AL 36922
Trinity ..... Mr. Henry James, Sr. ..... P.O. Box 99, Pennington, AL 36916
Uniontown:
Faunsdale ..... Roy Hereford, Jr. ..... Faunsdale, AL 36738
Hobson Bethel ..... Mr. H.B. Phillips ..... Newbern, AL 36765
Uniontown ..... Barry Brackin ..... Faunsdale, AL 36738
Wesley Chapel:
Wesley Chapel ..... Mr. Horace Green ..... Rt. 1, Dixons Mills, AL 36736
York:
Chestnut Grove ..... J.T. Alexander ..... 129 5th Ave., York, AL 36925
York ..... Mr. O.B. Whitcomb ..... P.O. Box 357, York, AL 36925

DOTHAN DISTRICT

Abbeville-Haleburg:
Abbeville ..... Mr. Guy Medley ..... 600 Columbia Rd., Abbeville, AL 36310
Haleburg ..... Mr. Albert Mobley ..... Rt. 1, Shorterville, AL 36373
Ariton:
Ariton ..... Mrs. Paul Hutto ..... Rt. 1, Ariton, AL 36311
Pleasant Ridge ..... Mr. Larry Ezell ..... Rt. 1, Box 98, Ariton, AL 36311
Asbury:
Asbury ..... Not available
Ashford:
Ashford ..... Mr. W.H. Brown ..... Rt. 3, Box 454, Ashford, AL 36312
Bethel:
Bethel ..... Mr. Grady Byrd ..... Rt. 3, Ozark, AL 36360
Big Creek:
Big Creek ..... Mr. Ronnie Lawrence ..... Rt. 3, Box 131-C, Slocomb, AL 36375
Black:
Black ..... Mr. Eddie Showers ..... Rt. 1, Black, AL 36314
Center:
Center ..... Mrs. Willard Alexander ..... Rt. 2, Newville, AL 36353
Center Ridge:
Center Ridge ..... Mr. Roger Weeks ..... Rt. 1, Box 235-A, Coffee Springs, AL 36318
Coffee Springs:
Coffee Springs ..... Mr. Ronnie Smith ..... P.O. Box 98, Coffee Springs, AL 36318
Columbia:
Columbia ..... Mr. Sammy Williams ..... Rt. 1, Box 246, Columbia, AL 36319
Cottonwood:
Cottonwood ..... Mr. David Lerch ..... Rt. 1, Box 163-D, Cottonwood, AL 36320
Daleville:
Daleville ..... Mr. Edwin Hines ..... 3 Andrews, Daleville, AL 36322
Dothan: Cloverdale:
Cloverdale ..... Mr. Henry Hardy ..... 306 Carroll St., Dothan, AL 36301
Dothan: Covenant:
Covenant ..... Mr. William G. Ware ..... 906 Canterbury Dr., Dothan, AL 36301
Dothan: Curtis Memorial:
Curtis Memorial ..... Mr. Peter Murray ..... 208 Clover Cir., Dothan, AL 36301
Dothan: First:
First Church ..... Judge Ron Storey ..... 1116 Appian Way, Dothan, AL 36303
Dothan: Highland Park:
Highland Park ..... Mr. W.L. Hall ..... 610 Fortner St., Dothan, AL 36301
Dothan: Lafayette St.:
Lafayette St. ..... Mr. James Tyson ..... 103 Arden Court, Dothan, AL 36303
Echo:
Brown's ..... Ms. Betty Galloway ..... Rt. 1, Box 148, Skipperville, AL 36374
Echo ..... Mr. Bill Ferguson ..... Rt. 2, Box 96, Newville, AL 36353
Enterprise: First:
First Church ..... Mr. Louis Share ..... 201 Candy Dr., Enterprise, AL 36330
Enterprise: Heritage:
Heritage ..... Mr. Ron Nunn ..... 100 Star St., Enterprise, AL 36330
Enterprise: Pleasant Ridge:
Pleasant Ridge ..... Mrs. Lola Walls ..... Rt. 1, New Brockton, AL 36351
Enterprise: St. Luke:
St. Luke ..... Mr. Maurice Vincent ..... 212 Sylvan Dr., Enterprise, AL 36330
Enterprise: St. Paul:
St. Paul ..... Mr. Cecil Reynolds ..... 605 Robin Dr., Enterprise, AL 36330
Enterprise: Wesley Chapel:
Wesley Chapel ..... Mr. Mike Trawick ..... P.O. Box 6, New Brockton, AL 36351

Geneva: First:
First Church ..... Mr. J.E. Willis, Jr. ..... 305 N. Hillcrest, Geneva, AL 36340
Geneva: Pleasant Ridge:
Pleasant Ridge ..... Mr. William F. Kelly ..... Rt. 1, Box 192, Geneva, AL 36340
Geneva: Westside:
Westside ..... Mr. Joe Bottoms ..... P.O. Box 344, Geneva, AL 36340
Grimes:
Grimes ..... Mr. Herbert Beumer ..... Rt. 6, Box 176, Dothan, AL 36303
Hartford: First:
Hartford First ..... Mr. Howell Brannon ..... Rt. 1, Hartford, AL 36344
Hartford: St. Paul:
Millville ..... Mr. Ed Outlaw ..... Rt. 1, Box 133, Black, AL 36314
St. Paul ..... Mr. Bernice Sellers ..... Rt. 2, Hartford, AL 36344
Headland:
Headland ..... Mr. Tommy Clemmons ..... 607 Mitchell St., Headland, AL 36345
Kinsey:
Kinsey ..... Mr. Max Spivey ..... Rt. 9, Box 288, Dothan, AL 36303
Madrid-Saint Mary:
Madrid ..... Mr. Kenneth Chumney ..... Rt. 1, Box C-21, Cottonwood, AL 36320
Saint Mary ..... Mr. Don Buntin ..... Rt. 1, Cottonwood, AL 35320
Midland City:
Midland City ..... Mr. Ronnie Williams ..... P.O. Box 296, Midland City, AL 36350
Mount Carmel:
Mount Carmel ..... Mr. David Dozier ..... Rt. 1, Box 243-A, Midland City, AL 36350
Mount Hebron:
Mount Hebron ..... Mr. Robert Beasley ..... Rt. 2, Box 14, Newton, AL 36352
Mount Zion:
Mount Zion ..... Mr. Russell White ..... Rt. 2, Box 91-A, Columbia, AL 36319
Napier:
Napier ..... Mr. Jack Bass ..... 2620 Denton Rd., Dothan, AL 36303
New Brockton:
New Brockton ..... Mr. Leon Holliday ..... Rt. 1, Box 251, New Brockton, AL 36351
Newton:
Newton ..... Mrs. Louise Cherry ..... P.O. Box 386, Newton, AL 36352
Old Tabernacle:
Old Tabernacle ..... Mr. Howard Lassiter ..... Rt. 1, Box 272, New Brockton, AL 36351
Ozark: First:
First Church ..... Mr. James Y. Carroll ..... P.O. Box 999, Ozark, AL 36360
Ozark: Pleasant Hill:
Pleasant Hill ..... Mr. James Miller ..... 336 Yancey St., Ozark, AL 36360
Ozark: Post Oak:
Elamville ..... Mrs. Ruth Greene ..... Rt. 2, Box 115, Ariton, AL 36311
Post Oak ..... Mr. M.A. Lewis ..... Rt. 2, Box 228, Ozark, AL 36360
Ozark: Westview Heights:
Westview Heights ..... Mr. James Pat Wall ..... 504 Morgan Lane, Ozark, AL 36360
Pinckard:
Pinckard ..... Mr. Fred McNab ..... Box 123, Pinckard, AL 36371
Winslette Chapel ..... Mr. Billy Kibler ..... Rt. 1, Box 515, Newton, AL 36352
Piney Grove:
Piney Grove ..... Mr. William S. Blount ..... Rt. 11, Box 97, Dothan, AL 36301
Pleasant Grove:
Pleasant Grove ..... Mr. Milton Barnes ..... Rt. 3, Box 184, Slocomb, AL 36375
Pondtown:
Pondtown ..... Mr. LaRue Burch ..... Rt. 1, Hartford, AL 36344
Providence:
Providence ..... Mr. Russell Vaughan ..... Rt. 1, Chancellor, AL 36316
Rocky Creek:
Rocky Creek ..... Mr. J.C. Strickland ..... Rt. 2, Ashford, AL 36312
Sardis: Enterprise:
Sardis ..... Mr. Pat Thurlow ..... Chancellor, AL 36316
Sardis:
Midway ..... Mr. Lee Yarbrough ..... Rt. 1, Box 432, Westville, FL 32464
Sardis ..... Mr. Leroy Hughes ..... Rt. 1, Black, AL 36314
Skipperville:
Asbury ..... Mr. Sterling Hughes ..... Rt. 1, Box 108, Ozark, AL 36360
Mabson ..... Mr. Howard Monk ..... Rt. 1, Ozark, AL 36360
Magnolia ..... Mr. Sidney Childers ..... Rt. 1, Box 57, Skipperville, AL 36374
Skipperville ..... Mr. Wendell Payne ..... Rt. 1, Skipperville, AL 36374

Slocomb:
Hurricane ..... Mr. Rudolph Wright ..... Rt. 2, Box 238, Hartford, AL 36344
Slocomb ..... Mr. Lawrence I. Newton ..... Rt. 1, Slocomb, AL 36375
Sylvan Grove:
Sylvan Grove ..... Mr. Oakland Woodham ..... Rt. 1, Midland City, AL 36350
Tabernacle: Dothan:
Tabernacle ..... Mr. Dudley Kornegay ..... Rt. 7, Box 388-A, Dothan, AL 36301
Taylor-Malvern:
Malvern ..... Mrs. J.W. Paulk ..... Rt. 8, Dothan, AL 36301
Taylor ..... Mrs. Jessie Parker ..... Rt. 15, Box 58, Dothan, AL 36301
Webb:
Webb ..... Mr. Byrd Buie ..... Rt. 1, Box 12, Webb, AL 36376
Wesley Chapel-Oak Grove:
Oak Grove ..... Mrs. Gladys Howell ..... Rt. 1, Hartford, AL 36344
Wesley Chapel ..... Mr. Johnny Strickland ..... Rt. 1, Box 45, Hartford, AL 36344
Wesley Chapel-Tabernacle:
Tabernacle ..... Mrs. Barbara Tyler ..... 1019 Southland Dr., Dothan, AL 36301
Wesley Chapel ..... Mr. Richmond Bess ..... Rt. 2, Box 173, Newville, AL 36353

MARIANNA-PANAMA CITY DISTRICT

Alaqua:
Alaqua ..... Mr. James E. Harmon ..... Rt. 6, DeFuniak Springs, FL 32433
Wesley Memorial ..... Mr. W.D. Pullum ..... 21st St., DeFuniak Springs, FL 32433
Altha:
Altha ..... Mr. J.O. Graham ..... P.O. Box 192, Altha, FL 32421
Bascom-Greenwood:
Bascom ..... Miss Ann Grant ..... Bascom, FL 32423
Greenwood ..... Mr. Richard Dupuy ..... Rt. 3, Box 497, Marianna, FL 32446
Bethlehem-Red Hill:
Bethlehem ..... Mr. Charley Smith ..... Rt. 3, Box 111, Bonifay, FL 32425
Red Hill ..... Mr. Larry Moore ..... Rt. 3, Box 169, Bonifay, FL 32425
Black Creek:
Black Creek ..... Not given
Blountstown:
Blountstown ..... Mr. Laddie Williams ..... P.O. Box 423, Blountstown, FL 32424
Bonifay:
Bonifay ..... Mr. Orren Smith ..... P.O. Box 721, Bonifay, FL 32425
Bruce:
Bruce ..... Mr. Kenna Pate ..... P.O. Box 12, Bruce, FL 32455
Campbellton:
Campbellton ..... Mr. Gerald V. Mason ..... Rt. 1, Box 80, Campbellton, FL 32426
Cedar Grove-Whitaker:
Cedar Grove ..... Mr. Eugene Gilbert ..... Rt. 2, Box 102, Caryville, FL 32427
Whitaker ..... Mr. Clarence Chance ..... 1105 Cotton St., Graceville, FL 32440
Center Ridge:
Center Ridge ..... Mr. Dan McInnis ..... 523 22nd St., Niceville, FL 32578
Darlington ..... Mr. R.A. Fuller, Jr. ..... Rt. 2, Box 168, Westville, FL 32464
Gaskin ..... none
Chipley:
Chipley ..... Not given
Compass Lake:
Compass Lake ..... Mr. George Simmons ..... Rt. 4, Box 512, Marianna, FL 32446
Cottondale-Alford:
Alford ..... Mr. Paul Hammond ..... Rt. 1, Chipley, FL 32428
Cottondale ..... Mr. Sam Fowler, Jr. ..... P.O. Box 611, Cottondale, FL 32431
Cypress:
Cypress ..... Mr. W.J. Crawford ..... Rt. 5, Box 255, Marianna, FL 32446
DeFuniak Springs: First
First Church ..... Mr. Dick Brooks ..... Rt. 6, Box 72-A, DeFuniak Springs, FL 32433
East Mt. Zion:
East Mt. Zion ..... Mrs. Debra Taylor ..... Rt. 3, Graceville, FL 32440
Freeport:
Freeport ..... Paul Cook ..... Rt. 1, Box 136-K, Freeport, FL 32439
Galilee:
Galilee ..... Mrs. Sara Adams ..... Rt. 4, Graceville, FL 32440
Graceville:
Graceville ..... Mr. Bryon Mixson ..... Rt. 4, Box 38, Graceville, FL 32440
Grand Ridge:
Grand Ridge ..... Mr. Dayle Baker ..... P.O. Box 156, Grand Ridge, FL 32442

Green Hills-Wausau:
Green Hills ..... Mr. Nelson Grinnell ..... Rt. 1, Box 228-A, Altha, FL 32421
Wausau ..... Ms. Lydia Carter ..... Rt. 4, Chipley, FL 32428
Highland View:
Highland View ..... Not given
Honeyville:
Honeyville ..... Arlan Guffey ..... P.O. Box 62, Wewahitchka, FL 32465
Malone:
Friendship ..... Mr. James Beasley ..... Rt. 1, Gordon, AL 36343
Malone ..... Mr. Homer Deuel ..... P.O. Box 42, Malone, FL 32445
Marianna: First:
First Church ..... Bunny Wester ..... 405 Kelson Ave., Marianna, FL 32446
Marianna: Grace:
Grace ..... Lynwood Wynne ..... Rt. 7, Box 9, Marianna, FL 32446
Mexico Beach:
Mexico Beach ..... Ms. Myra Jones ..... P.O. Box 13327, Mexico Beach, FL 32410
New Hope:
New Hope ..... Lloyd Tice ..... Star Rt., Box 26, Vernon, FL 32462
Orange Hill:
New Home ..... none
Orange Hill ..... Mr. Clayton Bush ..... Rt. 1, Box 257, Chipley, FL 32428
Otter Creek:
Otter Creek ..... Joe Hicks ..... Rt. 2, Box 15, Ponce de Leon, FL 32455
Panama City: Callaway:
Callaway ..... Mr. Clyde Jones ..... 171 N. Star Ave., Panama City, FL 32404
Panama City: First:
First Church ..... Robert Rice ..... 737 Brandeis Ave., Panama City, FL 32405
Panama City: Forest Park:
Forest Park ..... Mr. John Langston ..... 2917 Kirkwell Ave., Panama City, FL 32405
Panama City: Gulfview:
Gulfview ..... Charles Grice ..... P.O. Box 7056, Laguna Beach, FL 32407
Panama City: Hiland Park:
Hiland Park ..... Mr. James Commander ..... 443 N. Star Ave., Panama City, FL 32405
Panama City: Lynn Haven:
Lynn Haven ..... Frank Smith ..... 2134 Shamrock Lane, Lynn Haven, FL 32444
Panama City: Parker:
Parker ..... Joe Amend ..... 6502 Lance St., Panama City, FL 32404
Panama City: St. Andrew:
St. Andrew ..... Dr. Milton Acton ..... 1606 Lindenwood Dr., Panama City, FL 32405
Panama City: St. Mark:
St. Mark ..... Mr. Thomas Woodham ..... 4324 W. 20th St., 3A-103, Panama City, FL 32405
Panama City: Springfield:
Springfield ..... Mr. Clarence Pape ..... 908 Forestdale Ave., Panama City, FL 32401
Panama City: Trinity:
Trinity ..... Mr. Dorman Barron ..... 305 Redbird St., Lynn Haven, FL 32444
Panama City: Woodlawn:
Woodlawn ..... Mr. Stan Coston ..... 7926 S. Lagoon Dr., Panama City, FL 32407
Pleasant Grove:
Pleasant Grove ..... Mr. Roger Haddix ..... P.O. Box 883, Vernon, FL 32462
Point Washington:
Point Washington ..... Mr. Van Ness Butler ..... Rt. 2, Box 830, Point Washington, FL 32454
Ponce de Leon-Red Bay:
Ponce de Leon ..... Golden Hawks ..... Rt. 1, Box 161, Ponce de Leon, FL 32455
Red Bay ..... Mr. Hughie Infinger ..... Star Rt., Red Bay, FL 32455
Poplar Head:
Poplar Head ..... Mr. D.P. Royals ..... Rt. 1, Westville, FL 32464
Portland:
Portland ..... Mrs. Jean King ..... Rt. 1, Box 20-A, Freeport, FL 32439
Port St. Joe:
Port St. Joe ..... Mrs. Laura Geddie ..... 1018 Garrison Ave., Port St. Joe, FL 32456
Salem:
Salem ..... Not given
Shady Grove:
Shady Grove ..... Not given
Sneads:
Sneads ..... Mr. Bobby C. McDaniel ..... P.O. Box 266, Sneads, FL 32460
Spring Hill-Kynesville:
Kynesville ..... Mr. Earl Locke ..... Rt. 4, Box 10, Marianna, FL 32446
Spring Hill ..... Mr. Harvie Sharrion ..... Rt. 4, Graceville, FL 32440

Venters Memorial:
Venters Memorial ..... Dr. Donald Daniel ..... 22 Kathy Lane, Freeport, FL 32439
Vernon:
Lakeview ..... Mr. Jerry Haviland ..... Rt. 1, Box 213, Caryville, FL 32427
Moss Hill ..... Ms. Evelyn Farley ..... 761 Ulmer Lane, Sunny Hills, Chipley, FL 32428
Vernon ..... Ms. Earnestine Miller ..... Rt. 1, Box 67, Bonifay, FL 32425
Westville-Rock Hill:
Rock Hill ..... Ken Ramsey ..... Rt. 1, Box 72, Cottondale, FL 32431
Westville ..... Willard Callahan ..... Rt. 3, Box 58, Westville, FL 32464
Wewahitchka:
Wewahitchka ..... Mr. Rodney Herring ..... P.O. Box 965, Wewahitchka, FL 32465
Williams Memorial:
Williams Memorial ..... Mr. Don Lilly ..... Rt. 1, Box 106-D, Blountstown, FL 32424

MOBILE DISTRICT

Aldersgate:
Aldersgate ..... Mr. Lemural Byrd ..... Rt. 1, Box 381-A, Mt. Vernon, AL 36560
Barlow-Mt. Carmel Charge:
Barlow ..... Mr. Willard Scarbrough ..... Rt. 2, Box 191, Millry, AL 36558
Mt. Carmel ..... Mr. Wilson Dixon ..... Rt. 1, Box 259-A, Silas, AL 36919
Bayou la Batre:
Bayou la Batre ..... Mr. Allen Mayfield ..... P.O. Box 297, Bayou la Batre, AL 36509
Calvert-McIntosh:
Calvert ..... Mrs. B.B. Jennings ..... P.O. Box 18, Calvert, AL 36513
McIntosh ..... Mr. Kenny Burnette ..... P.O. Box 298, McIntosh, AL 36553
Chalker Memorial:
Chalker Memorial ..... Mr. Boyd Harris, Jr. ..... Rt. 1, Tibbie, AL 36583
Chatom:
Chatom ..... Mr. Tommy Fuller ..... P.O. Box 280, Chatom, AL 36518
Citronelle:
Citronelle ..... Mrs. Charles Davis ..... 417 Realco Lane, Citronelle, AL 36522
Coden:
Coden ..... Mr. Lew Rabby ..... P.O. Box 205, Coden, AL 36523
Creola:
Creola ..... Mrs. Chris Sims ..... P.O. Box 367, Creola, AL 36525
Dauphin Island:
Dauphin Island ..... Mr. Robert W. Shelton ..... P.O. Box 488, Dauphin Island, AL 36528
Deer Park:
Deer Park ..... Mr. James Odom ..... P.O. Box 75, Deer Park, AL 36529
Ebenezer-Bethel:
Bethel ..... Mr. John E. Wilson ..... Calvert, AL 36513
Ebenezer ..... Mr. Aubrey Kelly ..... 1123 Cherry Ave., Jackson, AL 36545
Epworth-Fruitdale:
Epworth ..... Mr. Kirby Brown ..... Rt. 1, Box 672, Vinegar Bend, AL 36584
Fruitdale ..... Mr. Richard Quiggle ..... P.O. Box 379, Fruitdale, AL 36539
Fowl River-Zirlott Road:
Fowl River ..... Mr. Larry Bush ..... Rt. 1, Box 271-A, Theodore, AL 36582
Zirlott Road ..... Mr. Reynolds Thompson ..... Rt. 1, Box 574, Coden, AL 36523
Georgetown-Chunchula:
Chunchula ..... Mr. Tony Baskin ..... P.O. Box 3, Chunchula, AL 36521
Georgetown ..... Mr. Frank Goodman ..... Rt. 1, Box 398-BS, Chunchula, AL 36521
Grand Bay, First:
First Church ..... Mr. Sanford Horn ..... Rt. 4, Box 45, Grand Bay, AL 36541
Irvington:
Irvington ..... Mr. Henery Murray ..... Rt. 1, Box 14, Irvington, AL 36544
Millry:
Millry ..... Mr. A.V. Norton ..... P.O. Box 1, Millry, AL 36558
Minerva Memorial:
Minerva Memorial ..... Mr. Agnew Bradley ..... Rt. 1, Box 113, Millry, AL 36558
Mobile: Ashland Place:
Ashland Place ..... Mr. Jeff Sessions ..... 4109 Woodhill Dr., Mobile, AL 36608
Mobile: Chickasaw:
Chickasaw ..... Mr. Chester Foster ..... 209 Lee St., Chickasaw, AL 36611
Mobile: Christ:
Christ ..... Mr. Gary Lombard ..... 1451 Ridgedale Rd., Mobile, AL 36609
Mobile: Crawford:
Crawford ..... Mr. Orian Matthews ..... 1600 Tracy Lane, Mobile, AL 36618
Mobile: Dauphin Way:
Dauphin Way ..... Dr. David L. Powell ..... 513 Springwood Dr., N., Mobile, AL 36608

Mobile: Dawes Road:
Dawed Road.....Not available
Mobile: Forest Hill:
Forest Hill.....Mr. Josiah Butler .....1508 Deerwood Dr., Mobile, AL 36608
Mobile: Fulton Heights:
Fulton Heights.....Mr. Curt Keller .....5417 Forest Park, Mobile, AL 36618
Mobile: Government Street:
Government Street .....Miss Maxey Roberts .....61 S. Monterrey, Mobile, AL 36604
Mobile: Grace:
Grace .....Mr. Darrell Grimes.....7306 Tara Dr., Mobile, AL 36609
Mobile: Hubbard Memorial:
Hubbard Memorial .....Mr. Robert Ferrill .....2710 Edgewood St., Mobile, AL 36607
Mobile: Kingswood:
Kingswood.....Mr. Mickey C. Goneke .....4356 Shan Dr., S., Mobile, AL 36609
Mobile: Pleasant Valley:
Pleasant Valley.....Mr. Leslie Frost.....2351 N. McVay Dr., Mobile, AL 36605
Mobile: Sage Avenue:
Sage Avenue.....Mr. Terry Bosarge .....P.O. Box 11, Coden, AL 36523
Mobile: St. Francis Street:
St. Francis Street.....Not available
Mobile: St. John:
St. John .....Mr. John Thomas .....6451 Waverly Dr., Mobile, AL 36608
Mobile: St. Mark:
St. Mark.....Mr. Bob Nonnemacher .....4337 Bit & Spur Rd., Mobile, AL 36608
Mobile: St. Paul:
St. Paul .....Mr. Eugene Dalton .....Rt. 4, Box 320, Mobile, AL 36619
Mobile: South Brookley:
South Brookley .....Mr. Joe McGaghren .....1855 N. Daniels Rd., Mobile, AL 36605
Mobile: Springhill Avenue:
Springhill Avenue.....Mr. Ron Davis.....4 Princess Anne Rd., Mobile, AL 36609
Mobile: Toulminville-Warren St.:
Toulminville-Warren St. .....Mr. Lonnie S. Fells .....2305 Pennington St., Mobile, AL 36617
Mobile: Trinity:
Trinity.....Mr. Robert Dick .....774 Meadow Gay Dr., Mobile, AL 36619
Mobile: Wesley Chapel-Theodore First:
Theodore: First .....Mr. Thomas Jones .....Rt. 5, Theodore, AL 36582
Wesley Chapel.....Not available
Mobile: West Side:
West Side.....Mr. Gene Donaldson.....2308 Howell Ave., Mobile, AL 36606
Mt. Vernon:
Mt. Vernon .....Mr. Basil Haselmeier .....Haselmeier Rd., Mt. Vernon, AL 36560
Pine Grove:
Pine Grove .....Mr. Ben Porter .....Rt. 3, Box 177, St. Stephens, AL 36569
Prichard: Eight Mile:
Eight Mile.....Mr. Lloyd Lewis.....Rt. 9, Box 54, Eight Mile, AL 36613
Prichard: First:
First Church.....Mr. R. Harold Butts.....100 Baratara Dr., Chickasaw, AL 36611
Prichard: Whistler:
Whistler .....Mr. John Greene, III .....207 Second St., Chickasaw, AL 36611
St. Stephens Circuit:
Midway.....Mr. Robert Grimes .....Rt. 2, Box 121, St. Stephens, AL 36569
St. Stephens .....Mr. Wade Moseley .....Rt. 1, St. Stephens, AL 36569
Saraland:
Saraland.....Dr. Terry Hopper .....408 Ponce de Leon Dr., Saraland, AL 36571
Satsuma:
Satsuma .....Mr. M.D. Davis.....107 Craig Dr., Saraland, AL 36571
Sunflower Circuit:
Sims Chapel .....Mr. David Odom .....Rt. 1, Box 308-A, McIntosh, AL 36553
Sunflower.....Mrs. Nettie P. Williams .....Rt. 1, Wagerville, AL 36585
Tanner-Williams:
Tanner-Williams.....Dr. Stewart C. Carrington .....Rt. 1, Box 138, Wilmer, AL 36587
Theodore:
Theodore .....Mr. Arnold Waltman.....1068 Dunlop Dr., Theodore, AL 36582
Wilmer:
Wilmer .....Mr. Blewett Tanner .....Rt. 2, Box 12, Wilmer, AL, 36587

MONTGOMERY DISTRICT

Antioch:
Antioch ..... Mr. Kenneth Young ..... Rt. 2, Box 171, Notasulga, AL 36866
Auburn:
Auburn ..... Judge Richard Lane ..... 600 Oriole Cr., Auburn, AL 36830
Auburn: Grace:
Grace ..... Dr. Sam Coker ..... Rt. 3, Box 99, Auburn, AL 36830
Benson Circuit:
Benson ..... Mr. Otha Thomas ..... Rt. 2, Box 303, Alex City, AL 35010
Bethel ..... Mr. Charlie Hicks ..... Rt. 2, Box 82, Eclectic, AL 36024
Chapel ..... Mr. Wilson Purter ..... Rt. 2, Box 283, Notasulga, AL 36866
Rivers Chapel ..... Mr. James Hollenquest ..... Rt. 1, Box 227, Titus, AL 36080
Beulah:
Beulah ..... Mr. Richard Rogers ..... Rt. 2, Box 161-C, Valley, AL 36854
Eclectic:
Eclectic ..... Mr. John Lanier ..... Rt. 3, Box 290, Eclectic, AL 36024
Fairview:
Fairview ..... Mr. Steve Linto ..... 4372 Richardson Rd., Montgomery, AL 36108
Hope Hull:
Hope Hull ..... Mr. Wallace Bush ..... Rt. 1, Box 286, Hope Hull, AL 36043
LaPlace Circuit:
Bradford's Chapel ..... Mr. Clifford Ledbetter ..... Rt. 1, Box 106-B, Shorter, AL 36075
LaPlace ..... Mr. Wade Segrest ..... Rt. 1, Box 22, Shorter, AL 36075
Neal's Chapel ..... Mr. Herman Daughtry ..... Rt. 3, Tuskegee, AL 36083
Lee Circuit:
Hopewell ..... Mr. John Porch ..... Rt. 1, Box 181-B, Salem, AL 36874
Morris Chapel ..... Mr. Travis Letlow ..... Rt. 1, Box 468, Opelika, AL 36801
Pierce Chapel ..... Mr. John Woods ..... Rt. 2, Box 338, Opelika, AL 36801
Liberty:
Liberty ..... Mr. Bobby Watkins ..... Rt. 1, Box 76, Notasulga, AL 36866
Loachapoka:
Gold Hill ..... Mr. Robert Heath ..... Rt. 1, Waverly, AL 36879
Loachapoka ..... Mr. Charles DeBardeleben ..... P.O. Box 287, Auburn, AL 36830
Marvyn-Watoola:
Marvyn ..... Mr. Richard Imgram ..... Rt. 2, Opelika, AL 36801
Watoola ..... Not given
Montgomery: Aldersgate:
Aldersgate ..... Mr. Pete Dimaggio ..... 6475 Halcyon, Montgomery, AL 36117
Montgomery: Asbury:
Asbury ..... Mrs. Ella Lynn ..... 2116 Briargate Dr., Montgomery, AL 36116
Montgomery: Boylston:
Boylston ..... Mr. James Goodman ..... 618 6th St., Montgomery, AL 36110
Montgomery: Capitol Heights:
Capitol Heights ..... Mr. R.M. Cheney ..... 3506 Rasmey Dr., Montgomery, AL 36111
Montgomery: Chisholm:
Chisholm ..... Mr. Don Christianson ..... 3616 Norris Dr., Montgomery, AL 36110
Montgomery: Dalraida:
Dalraida ..... Mrs. Sara R. Phillips ..... 145 Marlborough Dr., Montgomery, AL 36109
Montgomery: Dexter Avenue:
Dexter Avenue ..... Mr. Bill Hibbert ..... 4506 Woodledge Dr., Montgomery, AL 36109
Montgomery: First:
First Church ..... Mr. Frank Robison ..... 1652 Cairnbrook Dr., Montgomery, AL 36116
Montgomery: Frazer Memorial:
Frazer Memorial ..... Mr. Mike Hutson ..... 216 Choctaw Dr., Montgomery, AL 36117
Montgomery: Korean:
Korean ..... Mr. Byung Wan Chun ..... 6131 Meridian Lane, Montgomery, AL 36117
Montgomery: Metropolitan:
Metropolitan ..... Mr. Wesley Ashley ..... 909 Ridgemont Dr., Montgomery, AL 36105
Montgomery: Normandale:
Normandale ..... Mr. Ron Scott ..... 5715 Bridle Path Dr., Montgomery, AL 36116
Montgomery: Perry Hill:
Perry Hill ..... Mr. David Seals ..... 624 Chatsworth Dr., Montgomery, AL 36109
Montgomery: St. James:
St. James ..... Mr. Frank Chew ..... 3631 Princeton Rd., Montgomery, AL 36111
Montgomery: St. Luke:
St. Luke ..... Mr. W.H. Wilson ..... 1205 Federal Dr., Montgomery, AL 36107
Montgomery: St. Marks:
St. Marks ..... Mr. Phillip Booty ..... 235 Happy Hollow, Montgomery, AL 36109

Montgomery: St. Paul:
St. Paul .....Mr. James E. Lott.....3364 Tuskegee Cir., Montgomery, AL 36108
Montgomery: Whitfield Memorial:
Whitfield Memorial .....Mr. Hughett Williams .....2066 Kingsbury, Montgomery, AL 36106
Mulder Memorial:
Mulder Memorial .....Mr. Harold Pugh.....105 Hazel Green Dr., Wetumpka, AL 36092
New Style-Oak Valley:
New Style .....Mr. Evander Anthony .....Rt. 4, Box 527, Wetumpka, AL 36092
Oak Valley .....Mr. Perfect Jackson.....P.O. Box 421, Wetumpka, AL 36092
Notasulga:
Notasulga .....Mr. Armstead Hayes.....P.O. Box 152, Notasulga, AL 36866
Oak Valley Station:
Oak Valley .....Mr. Earl Knox .....Rt. 4, Box 537, Wetumpka, AL 36092
Opelika: First:
First Church.....Mrs. Stanley Melton, III .....612 Terracewood Dr., Opelika, AL 36801
Opelika: Pepperell:
Community .....Mr. E.N. Slagle.....1913 1st Ave., Opelika, AL 36801
Pepperell .....Mr. Stephen Harrison .....2300 Third Ave., Opelika, AL 36801
Opelika: St. Paul-Eclectic Circuit:
Cedar Grove.....Mrs. Minnie Thompson .....P.O. Box 208, Tuskegee Institute, AL 36088
St. Paul, Tallassee.....Mr. William Steele.....Rt. 3, Box 259, Tallassee, AL 36078
St. Paul, Opelika .....Mrs. Jimmie Maddox.....1908 Ridge Ave., Opelika, AL 36801
Opelika: Trinity:
Trinity.....Mr. John Reed .....1305 Cordelia Dr., Opelika, AL 36801
Opelika: Wesley Memorial:
Wesley Memorial .....Mr. John Robinson .....208 Whittel Ave., Opelika, AL 36801
Pierce Chapel-Union Circuit:
Central .....Mr. Danny Robbins .....General Del., Central, AL 36014
Pierce Chapel .....Calvin Rogers .....Rt. 2, Box 168VB, Wetumpka, AL 36092
Union.....Mr. Don Strickland .....P.O. Box 238, Eclectic, AL 36024
Pine Grove:
Pine Grove .....Mr. Kenneth McKemie .....Rt. 2, Box 101, Valley, AL 36854
Providence-Harmony:
Harmony .....Mr. Weldon Owen.....Rt. 1, Box 4-A, Titus, AL 36080
Providence .....Mrs. Janice T. Wood .....Rt. 1, Box 177, Titus, AL 36080
Salem Circuit:
Pitts Chapel .....Mrs. Leigh DeShields .....Rt. 4, Box 260-A, Opelika, AL 36801
Salem .....Mr. Cliff Walton .....P.O. Box 384, Opelika, AL 36801
Union Grove .....Mrs. Paul Watkins .....Rt. 1, Box 722, Smiths, AL 36877
Sardis-Roxana:
Roxana .....Mr. George Moreman, Jr. .....Rt. 1, Box 249, Waverly, AL 36879
Sardis .....Dr. Harry Ponder .....710 Samford, Auburn, AL 36830
Snowdoun-Pintlala:
Pintlala.....Not given
Snowdoun.....Mr. Lee Duffey .....Rt. 1, Box 275B, Montgomery, AL 36105
Society Hill-Williams Chapel:
Society Hill .....Mrs. Jacqulyn Sistrunt .....Rt. 2, Box 244, Auburn, AL 36830
Williams Chapel .....Mrs. Mary Frances Story.....Rt. 2, Box 445, Tuskegee, AL 36083
Tallapoosa Circuit:
New Prospect .....Mr. Fred Ledbetter.....Rt. 4, Box 160-A, Tallassee, AL 36078
Pentecost.....Mr. Walter L. Morgan .....RFD 2, Box 233, Camp Hill, AL 36850
Union.....Mr. Gene Knowles .....RFD 1, Box 566, Dadeville, AL 36853
Tallassee: East Tallassee-Carrville:
Carrville.....Mr. L.M. Godwin .....P.O. Box 665, Tallassee, AL 36023
East Tallassee.....Mr. Jerry Burt .....2 Alber Dr., E. Tallassee, AL 36023
Tallassee: First:
First Church.....Mr. Harry Jackson .....P.O. Box 788, Tallassee, AL 36078
Tallassee: Trinity:
Trinity (Weoka) .....Mr. Allen Donaldson .....Rt. 1, Box 256-G, Wetumpka, AL 36092
Tuskegee: Bowen:
Bowen .....Mr. James W. Calhoun .....111 Roberts St., Tuskegee Institute, AL 36088
Tuskegee: First:
Armstrong.....Mrs. Clyde Pattillo.....Rt. 2, Notasulga, AL 36866
First Church.....Mr. Ed L. Willcoxon .....1011 Chris Cr., Tuskegee, AL 36083
Wallsboro:
Wallsboro.....Mr. Mark Matthews.....Rt. 1, Box 114, Titus, AL 36080
Wetumpka: First:
First Church.....Mr. Grady Rowell .....397 Red Bone Dr., Wetumpka, AL 36092

Woodland:
Woodland ..... Mr. Alvin Thomas ..... Rt. 1, Cecil, AL 36013

PENSACOLA DISTRICT

Aldersgate:
Aldersgate ..... Mr. Thomas W. Clark ..... Rt. 2, Box 399-T, Cantonment, FL 32533
Atmore: First:
First Church ..... Mr. Randy Luttrell ..... 803 First Ave., Atmore, AL 36502
Atmore: McRae Street:
McRae Street ..... Mr. Rodney Hewitt ..... 1136 S. Presley St., Atmore, AL 36502
Bagdad-Mae Edwards:
Bagdad ..... Mr. Jack McDonald ..... P.O. Box 831, Milton, FL 32570
Mae Edwards ..... Mr. Alfred T. Henderson ..... 1583 Country Lane, Milton, FL 32570
Bay Minette: First:
First Church ..... Mr. Albert Thompson, Sr. ..... P.O. Box 59, Bay Minette, AL 36507
Bay Minette: St. Paul:
St. Paul ..... Mr. Harry L. Shiver ..... Rt. 3, Box 313, Bay Minette, AL 36507
Bethel:
Bethel ..... Mrs. Marie Owens ..... Rt. 2, Box 31, Atmore, AL 36502
Byrneville:
Byrneville ..... Mr. Fred Coven ..... Rt. 1, Box 176, Century, FL 32535
Canoe:
Annie Jones ..... Mr. Thomas W. McGinty ..... Star Rt. B, Box 214, Atmore, AL 36502
Canoe ..... Mr. J. Madison Black ..... Rt. 4, Box 184, Atmore, AL 36502
Cantonment:
Allen Memorial ..... Mr. Lloyd Pickens ..... 109 Harvest Hill Dr., Cantonment, FL 32533
Lathram Chapel ..... Mr. Quentin Fillingim ..... 1127 Vernon St., Pensacola, FL 32504
Century-McDavid:
Century ..... Ms. Diane Dunsford ..... Rt. 1, Box 409, McDavid, FL 32568
McDavid ..... Mr. W.R. Cowling ..... Rt. 1, Box 18, McDavid, FL 32568
Chumuckla:
Chumuckla ..... Mr. Campbell Salter ..... Rt. 2, Box 386, Milton, FL 32570
Cottage Hill-Clear Springs:
Clear Springs ..... Mr. James L. Sullivan, Jr. ..... Rt. 3, Box 589, Robertsdale, AL 36567
Cottage Hill ..... Mr. Robert Creighton ..... 941 Williams Ditch Rd., Cantonment, FL 32533
Daphne:
Daphne ..... Mr. Billy Brasil ..... Rt. 6, Box 571, Daphne, AL 36526
Destin:
Destin ..... Mr. Bill Harris ..... 7 Indian Bayou, Destin, FL 32541
Elizabeth Chapel:
Elizabeth Chapel ..... Mr. Marion Tidwell ..... Rt. 2, Box 338, Milton, FL 32570
Fairhope:
Fairhope ..... Mrs. Dorothy Jackson ..... 2 Fairwood Blvd., Fairhope, AL 36532
Farm Hill:
Farm Hill ..... Mrs. Kathleen Allen ..... Rt. 3, Box 550, Robertsdale, AL 36567
New Hope ..... Mr. Charles Barnett, Jr. ..... Rt. 3, Box 452, Robertsdale, AL 36567
Flomaton:
Flomaton First Church ..... Mr. P.A. Straughn ..... P.O. Box 486, Flomaton, AL 36441
Foley:
Foley ..... Mr. Bob Schreiber ..... 2 Wren Circle, Foley, AL 36535
Fort Walton Beach: First:
First Church ..... Mr. Charles Jeffcoat ..... 602 Lakeview Rd., NW, Fort Walton Beach, FL 32548
Fort Walton Beach: Trinity:
Trinity ..... Mr. Lester McBride ..... 809 Judson Dr., Fort Walton Beach, FL 32548
Gonzalez:
Gonzalez ..... Mrs. Virginia Butler ..... 763 Williams Ditch Rd., Cantonment, FL 32533
Gulf Breeze:
Gulf Breeze ..... Mr. Mike Price ..... 2865 Bay Meadow Dr., Gulf Breeze, FL 32561
Gulf Shores:
Gulf Shores ..... Mr. Bill Martin ..... Rt. 2, Box 2548, Orange Beach, AL 36561
Guy's Chapel:
Guy's Chapel ..... Mr. Craig Hadley ..... Rt. 1, Box 79-B, Perdido, AL 36562
Jay:
Jay ..... Dr. Lewis Telle ..... 201 S. Alabama St., Jay, FL 32565
Lillian:
Lillian ..... Mr. Robert Thomas ..... P.O. Box 755, Lillian, AL 36549

Lottie-Mamie's Chapel:
Lottie.....Mr. Wayne Dean.....Star Rt. A, Atmore, AL 36502
Mamie's Chapel.....Mr. James Witherington.....813 Chestnut St., Monroeville, AL 36460
Loxley:
Loxley.....Mr. B.D. Thrasher.....P.O. Box 642, Loxley, AL 36551
Mary Esther:
Mary Esther.....Mrs. Ellen Goodsen.....723 Michael Ave., Fort Walton Beach, FL 32548
Milton: Christ:
Christ.....Mr. Danny Holt.....2439 Old Berryhill Rd., Milton, FL 32570
Milton: First:
First.....Dr. H.A. Peacock.....Rt. 9, Box 338-A, Milton, FL 32570
Mount Carmel:
Mount Carmel.....Mr. John D. Hullett.....Rt. 1, Box 72, Jay, FL 32565
Navarre:
Navarre.....Mr. Howard Taylor...1805 Commander Harvey Dr., Gulf Breeze, FL 32561
Niceville:
Niceville.....Mr. Carey Huff.....2435 Duncan Dr., Niceville, FL 32578
Pace:
Pace.....Mr. Erby Adams, Jr.....1483 Highway 90, W., Milton, FL 32570
Pensacola: Baars Street:
Baars Street.....Mr. Fred Pfeiffer.....914 Crystal Springs Ave., Pensacola, FL 32505
Pensacola: Bellview:
Bellview.....Mr. Shirley Wentworth.....9090 Cove Ave., Pensacola, FL 32514
Pensacola: Cokesbury:
Cokesbury.....Mr. Chuch Christian.....1810 Toni St., Pensacola, FL 32504
Pensacola: Ensley:
Ensley.....Mr. Jim Wilson.....Rt. 5, Box 712, Pensacola, FL 32514
Pensacola: Ferry Pass:
Ferry Pass.....Mr. Ireland Brock.....3561 Laguna Court, Gulf Breeze, FL 32561
Pensacola: First:
First Church.....Mr. Russ Hudson.....2133 Copley Dr., Pensacola, FL 32503
Pensacola: Gadsden Street:
Gadsden Street.....Mr. L.E. Creel, Jr.....355 Euclid Dr., Pensacola, FL 32503
Pensacola: Myrtle Grove:
Myrtle Grove.....Mr. Jim Byrd.....7732 Chesterfield Rd., Pensacola, FL 32506
Pensacola: Pine Forest:
Pine Forest.....Mr. Marcus Lord.....Rt. 1, Box 543, Cantonment, FL 32533
Pensacola: Pleasant Grove:
Pleasant Grove.....Mr. Claude Gillette.....103 S. "E" St., Pensacola, FL 32501
Pensacola: Richards Memorial:
Richards Memorial.....Mr. Lon Wise.....625 Edgecliff Dr., Pensacola, FL 32506
Pensacola: St. Andrew:
St. Andrew.....Mr. Ted Browne.....803 Blue Springs Dr., Pensacola, FL 32505
Pensacola: St. Luke:
St. Luke.....Mr. James Stumbaugh.....3601 Dunwoody Dr., Pensacola, FL 32503
Pensacola: St. Mark:
St. Mark.....Mr. E.J. Cowen.....6541 Antietam Dr., Pensacola, FL 32503
Pensacola: St. Paul:
St. Paul.....Not available
Pensacola: Summit Park:
Summit Park.....Mr. Ron Anderson.....4150 Lynn Ora, Pensacola, FL 32504
Pensacola: Warrington:
Warrington.....Mr. James Brown.....208 Dwight, Pensacola, FL 32507
Perdido:
Perdido.....Mr. David Mosley.....Perdido, AL 36562
Pineview:
Pineview.....Mr. Charles Holland.....Rt. 3, Box 198-A, Milton, FL 32570
Robertsdale:
Robertsdale.....Mr. Trellis Wright.....Rt. 1, Box 431, Robertsdale, AL 36567
Rosinton:
Rosinton.....Mr. Donald Newberry.....Rt. 1, Box 830, Loxley, AL 36551
Shalimar:
Shalimar.....Mr. Joe McClain.....255 Beachview Dr., Fort Walton Beach, FL 32548
Spanish Fort:
Spanish Fort.....Mr. J.L. Woodall.....107 Palasides Cir., Daphne, AL 36526
Stapleton:
Stapleton.....Mr. Don Newberry.....P.O. Box 241, Stapleton, AL 36578

Stockton:
Latham ..... Mr. Jack Bryars ..... P.O. Box 483, Stockton, AL 36579
Stockton ..... Mr. Johnny Jenks ..... P.O. Box 107, Stockton, AL 36579
St. Paul (Midway):
St. Paul (Midway) ..... Mr. Russ Weaver ..... 3228 Laurel St., Gulf Breeze, FL 32561
Summerdale-Marlow:
Marlow ..... Mr. R. Wayne Teem ..... Rt. 1, Box 37, Summerdale, AL 36580
Summerdale ..... Mr. Curtis Clopton ..... P.O. Box 111, Summerdale, AL 36580
Tensaw: Little Zion:
Little Zion ..... Mr. Major Tunstall ..... Star Rt. A, Box 229, Stockton, AL 36579
Wesley Memorial:
Wesley Memorial ..... Mr. Leon Taylor ..... 738 E. Spencer Field Rd., Milton, FL 32570

SELMA DISTRICT

Autaugaville:
Autaugaville ..... Mr. Bud Jones ..... P.O. Box 68A, Autaugaville, AL 36003
Ivy Creek ..... Mr. Jim Dismukes ..... Rt. 1, Box 124, Autaugaville, AL 36003
Beatrice:
Beatrice ..... Mr. Billy Pearson ..... Beatrice, AL 36425
Peterman ..... Mr. George Chandler ..... Peterman, AL 36471
Pine Orchard ..... Mr. Randolph Raines ..... Rt. 2, Peterman, AL 36471
Brent:
McDaniel Memorial ..... Mr. Edwin Elam ..... Rt. 1, Box 29, Brent, AL 35034
Pondville ..... Mr. Hoyt Johnson ..... Rt. 1, Box 215, Brent, AL 35034
Tabernacle ..... Mr. Earnest Wallace, Jr. ..... Rt. 1, Box 137B, Lawley, AL 36793
Wesley Chapel ..... Mr. James Matthews ..... 106 Oak St., Centerville, AL 35042
Burkeville:
Burkeville ..... Mr. Richard Young ..... Rt. 1, Box 71-A, Burkeville, AL 36725
Cain's Chapel:
Cain's Chapel ..... Mr. William M. Earnest ..... Rt. 2, Box 350, Deatsville, AL 36022
Camden:
Camden ..... Mr. Jack Sharp ..... Rt. 1, Box 237, Camden, AL 36726
Canton Bend ..... Dr. Monroe Thompson ..... Rt. 1, Box 43A, Camden, AL 36726
Centerville:
Centerville ..... Mr. Howard Cleveland ..... P.O. Box 266, Centerville, AL 35042
Sandy Chapel ..... Mr. Francis Hamric ..... Rt. 2, Box 152, Centerville, AL 35042
Clanton: First:
First Church ..... Mrs. Dorothy Roper ..... Rt. 3, Box 30, Clanton, AL 35045
Clanton: Lime Springs:
Lime Springs ..... Mr. Jerry Popwell ..... Rt. 5, Box 1192, Clanton, AL 35045
Clanton: Mt. Pisgah:
Mt. Pisgah ..... Mr. Don Owens ..... Rt. 3, Box 291, Clanton, AL 35045
Clanton: New Style
New Style ..... Mr. Robert Benson ..... Rt. 4, Box 109, Clanton, AL 35045
Clanton: Walnut Creek:
Isbella ..... Mrs. Pauline Veasey ..... Rt. 2, Box 235, Maplesville, AL 36570
Walnut Creek ..... Mr. Ray Enfinger ..... Rt. 6, Box 689, Clanton, AL 35045
Cox Chapel:
Cox Chapel ..... Mr. Argile Mayfield ..... Rt. 1, Box 208, Maplesville, AL 36750
Elmore:
Elmore ..... Mr. William Moneyham ..... 400 Harrogate Spgs. Rd., Wetumpka, AL 36092
Forest Home:
Forest Home ..... Mr. James Gardner ..... Rt. 3, Box 30, Greenville, AL 36037
Giddens Chapel ..... Mr. Jack Muffley ..... 227 Destin St., Montgomery, AL
Liberty ..... Mr. Ralph Perdue ..... Rt., Greenville, AL 36037
Montery ..... Mrs. Nettie Atkins ..... Rt. 1, Box 160, Forest Home, AL 36030
Pine Flat ..... Mr. Harry Poole ..... Rt. 4, Forest Home, AL 36030
Fort Deposit:
Fort Deposit ..... Mr. Tommy Coleman ..... P.O. Box 246, Fort Deposit, AL 36027
Oak Grove ..... Mrs. Idazee Rollins ..... Star Rt., Minter, AL 36761
Greenville: First:
First Church ..... Ms. Lane Reynolds ..... 413 Oak St., Greenville, AL 36037
Greenville: Government Street:
Government Street ..... Mr. Vesta Majors ..... 237 Bell St., Greenville, AL 36037
Greenville: St. Paul:
Oak Grove ..... Mrs. Katie Lane Brown ..... Rt. 4, Box 137, Greenville, AL 36037
St. Paul ..... Mr. Herbert Dean ..... Rt. 5, Greenville, AL 36037

Heiberger:
Bethlehem ..... Mr. Paul Duke ..... Rt. 1, Box 143, Brent, AL 35034
Mt. Nebo ..... Mr. Charlie Nichols ..... P.O. Box 154, Marion, AL 36756
Heiberger ..... Mr. Lowell Moore ..... Rt. 3, Box 122, Marion, AL 36756
Jemison-Thorsby:
Jemison ..... Mr. Dan Harrison ..... Rt. 2, Box 234A-16, Jemison, AL 35085
Thorsby ..... Mrs. Idell Kincaid ..... Rt. 1, Thorsby, AL 35171
Locust Bluff:
Locust Bluff ..... Mr. John W. DeRamus ..... Rt. 4, Box 294-C, Prattville, AL 36067
Lowndesboro:
Benton ..... Mr. Mike Wood ..... Rt. 1, Box 170, Benton, AL 36785
Hayneville ..... Mr. Dwight Julian ..... Hayneville, AL 36040
Lowndesboro ..... Mrs. Elizabeth Meadows ..... P.O. Box 25, St. Clair, AL 36774
Marion Junction-Orrville:
Centre Chapel ..... Mr. Neal Miller ..... Safford, AL 36773
Marion Junction ..... Mr. L.A. Smith ..... Marion Junction, AL 36759
Orrville ..... Mr. William Kendrick ..... Orrville, AL 36767
Millbrook:
Millbrook, First ..... Mr. Jerry Hargrove ..... 5260 Sheppard Dr., Elmore, AL 36025
Mt. Nebo Circuit:
Billingsley ..... Mr. Buford Lawrence ..... Rt. 1, Box 101A, Billingsley, AL 36006
Mt. Nebo ..... Mr. Harold Ellison ..... Rt. 4 Box 288A, Clanton, AL 35045
Pleasant Grove ..... Mrs. Dean Mims ..... Rt. 3, Box 69, Clanton, AL 35045
Pine Apple:
Farmersville ..... Mr. Joe Small ..... Star Rt., Farmersville, AL 36761
Furman ..... Mrs. Exton Tucker ..... Furman, AL 36741
Hopewell ..... Mrs. Ola Williams ..... McWilliams, AL 36753
McWilliams ..... Mrs. Joyce Winters ..... McWilliams, AL 36753
Pine Apple ..... Mr. John N. Feagan ..... P.O. Box 113, Pine Apple, AL 36768
Pine Level:
Booth ..... Mr. Derrill Sanderson ..... 1118 Gaddis Ave., Prattville, AL 36067
Pine Level ..... Mr. James Creel ..... Rt. 1, Box 202-B, Prattville, AL 36067
Plantersville:
Maplesville ..... Mr. George Walker ..... P.O. Box 146, Maplesville, AL 36750
Plantersville ..... Mr. Marvin Warren ..... Box 43, Plantersville, AL 36758
Pleasant Valley ..... Mr. Henry Colee ..... Rt. 1, Jones, AL 36749
Prattville: First:
First Church ..... Mr. William Bradford ..... 819 Shadow Lane, Prattville, AL 36067
Prattville: Trinity:
Mt. Zion ..... Mr. Wyatt DeRamus ..... 501 Boxwood Rd., Prattville, AL 36067
Trinity ..... Mr. David Sparks ..... 726 Mimosa Rd., Prattville, AL 36067
Robinson Springs:
Deatsville ..... Mrs. Sara Palmer ..... Rt. 1, Deatsville, AL 36022
Robinson Springs ..... Mr. Edwin Graff ..... 4481 Springdale Rd., Millbrook, AL 36054
Selma: Barrett Road:
Barrett Road ..... Mr. James Carter ..... 305 Beldew, Selma, AL 36701
Selma: Church Street:
Church Street ..... Mr. Shelton Hawsey ..... Rt. 4, Box 472, Selma, AL 36701
Selma: Memorial:
Memorial ..... Mr. Fred Harmon ..... Rt. 4, Deep Woods Dr., Selma, AL 36701
Summerfield ..... Dr. David Hodo ..... Rt. 7, Selma, AL 36701
Selma: West Highlands:
Union ..... Mr. J.D. Willis ..... Rt. 1, Box 344, Sardis, AL 36775
West Highlands ..... Mr. Don Myers ..... 2107 Church St., Selma, AL 36701
Verbena:
Pleasant Hill ..... Mr. Raymond Allen ..... Rt. 3, Box 258, Prattville, AL 36067
Shady Grove ..... Mr. T.C. Mims ..... Rt. 1, Jemison, AL 36085
Verbena ..... Mr. Jack P. Davis ..... Rt. 2, Box 6, Verbena, AL 36091

TROY DISTRICT

Alston-Clopton:
Clopton ..... Mr. George Havrisik ..... P.O. Box 336, Clopton, AL 36317
Edwin ..... Mr. Jack Ryals ..... Rt. 1, Box 124, Clopton, AL 36317
Pond Bethel ..... Mrs. Inez Wood ..... Rt. 1, Box 287-A, Eufaula, AL 36027
Banks:
Banks ..... Mr. Brooks Richardson ..... Banks, AL 36005
Murphy's Chapel ..... Mr. J.B. Money ..... Rt. 3, Troy, AL 36081
Pleasant Hill ..... Mr. Frank Brabham ..... Rt. 5, Box 191, Troy, AL 36081

Brantley:		
Brantley	Mr. Henry Foster	P.O. Box 102, Brantley, AL 36009
Brunson's Chapel	Mr. Lamar Battle	Rt. 3, Box 42, Luverne, AL 36049
Brundidge:		
Brundidge	Mr. Sherroll Tatum	406 Dickert Circle, Brundidge, AL 36010
Campground-Petrey:		
Campground	Mr. Jerry Kennedy	P.O. Box 385, Luverne, AL 36049
Petrey	Mr. Lawrence Petrey	P.O. Box 22, Petrey, AL 36062
Clayton:		
Clayton	Mr. Danny Hartzog	P.O. Box 519, Clayton, AL 36016
Street Memorial	Mrs. Nancy Strickland	Rt. 1, Louisville, AL 36048
Crawford:		
Antioch	Mr. Ira Allen	Rt. 2, Box 619, Salem, AL 36874
Crawford	Mr. Larry Waldrup	Rt. 3, Box 442, Phenix City, AL 36867
Golden Acres	Mr. Fred Grimes	701 23rd Ave., Phenix City, AL 36867
Eufaula: Epworth:		
Epworth	Mr. Frank Friedman	P.O. Box 76, Eufaula, AL 36027
Eufaula: First:		
First Church	Mr. Alvin Richey	110 Creek Circle, Eufaula, AL 36027
Eufaula: Washington Street:		
Washington Street	Mr. Billy Ray Hagler	P.O. Box 519, Eufaula, AL 36027
Glenwood:		
Glenwood	Mr. Walter Folmar, Jr.	P.O. Box 116, Glenwood, AL 36034
Springhill	Mr. Lannie Flowers	Rt. 1, Brundidge, AL 36010
Goshen:		
Goshen	Mr. Billy Waters	P.O. Box 35, Goshen, AL 36035
Henderson	Mrs. Geretha Snyber	Rt. 1, Box 154, Troy, AL 36081
Little Oak	Mrs. M.W. Skinner	P.O. Box 81, Goshen, AL 36035
Hopewell:		
Hopewell	Mr. Thomas E. Lane, Jr.	Rt. 1, Fitzpatrick, AL 36029
Mt. Hilliard	Mr. Rex I. Baker	710 Ravencroft Dr., Union Springs, AL 36089
Hurtsboro:		
Hurtsboro	Mr. Henry F. Banks, Jr.	Rt. 1, Box 44, Hurtsboro, AL 36860
LaPine:		
Bradleyton	Mr. Lester Gunby	Rt. 1, Box 319, Grady, AL 36036
Hill's Chapel	Mr. Jack Kirkland	Rt. 2, Box 197, Grady, AL 36036
LaPine	Mr. Bill Spear	Rt. 1, Box 12, LaPine, AL 36046
Louisville:		
Clio	Mr. Larry Baxter	P.O. Box 206, Louisville, AL 36038
Louisville	Mr. John Roddam	P.O. Box 5, Clio, AL 36017
Luverne:		
Luverne	Mr. Steve Lester	Rt. 3, Box 131, Luverne, AL 36049
Mt. Ida	Mr. Howard Campton	Rt. 1, Brantley, AL 36009
Midway:		
Batesville	Mrs. James Oaks, Sr.	Rt. 3, Box 104, Midway, AL 36053
Comer	Mr. Alfred Grant	Rt. 3, Box 9, Midway, AL 36053
Midway	Mr. Jeff Hall	Rt. 1, Box 4-C, Midway, AL 36053
Springhill	Mr. W.L. Robertson, Jr.	Rt. 3, Box 67, Midway, AL 36053
Mount Carmel:		
Lamar Memorial	Mr. Fred Rogers	Letohatchee, AL 36047
Mount Carmel	Mr. Moses Sellers	Rt. 1, Box 186, LaPine, AL 36046
Phenix City: Epworth:		
Epworth	Mr. Keith Griggs	1512 8th Place, S., Phenix City, AL 36867
Phenix City: First:		
First Church	Mr. Barry Taff	3613 Kelly Court, Phenix City, AL 36867
Phenix City: Hillside:		
Hillside	Mr. Rod Condon	Rt. 4, Box 53, Phenix City, AL 36867
Phenix City: Summerville:		
Summerville	Mr. Harvey Kelley	P.O. Box 383, Phenix City, AL 36867
Phenix City: Trinity:		
Trinity	Mr. Curtis Kinney	1801 Auburn Rd., Phenix City, AL 36867
Pike Circuit:		
Center Ridge	Mr. Michael Roundtree	Rt. 2, Troy, AL 36081
Union Hill	Mr. David Kirby	201 Sherwood Ave., Troy, AL 36081

Pittsview:
Hatchechubbee ..... Mr. Felix A. (Buddy) Walker ..... Star Rt., Box 86, Hatchechubbee, AL 36858
Jernigan ..... Mr. George McLendon ..... P.O. Box 122, Cottondale, AL 36851
Pittsview ..... Mr. John E. Lowery ..... P.O. Box 92, Pittsview, AL 36871
Uchee ..... Mrs. Elizabeth Persons ..... Star Rt., Box 58, Hurtsboro, AL 36860
Ramer-Pine Level:
Pine Level ..... Mr. James M. Pugh, Jr. ..... 6817 Willowick Rd., Montgomery, AL 36616
Ramer ..... Mr. Walt Sellers ..... Rt. 1, Ramer, AL 36069
Rocky Mount:
Adams Chapel ..... Mrs. Beckie Griffin ..... Rt. 1, Clayton, AL 36016
Rocky Mount ..... Mr. Edward Griffin ..... Rt. 4, Eufaula, AL 36027
Texasville ..... Mrs. Dorothy Cooper ..... Rt. 1, Clayton, AL 36016
Rutledge:
Live Oak ..... Mr. Raymond Trotter ..... Rt. 2, Luverne, AL 36049
Mt. Zion ..... Mrs. Lois Massey ..... Rt. 1, Honoraville, AL 36042
Rutledge ..... Mr. Hugh Bagents ..... Rt. 1, Luverne, AL 36049
Vernledge ..... Mr. Sam Alford ..... 209 Jeffcoat, Luverne, AL 36049
Sandy Ridge:
Bethel ..... Mr. Joe McCraney ..... Rt. 1, Ft. Deposit, AL 36032
Sandy Ridge ..... Mr. Robert Gholston ..... Rt. 1, Letohatchee, AL 36047
Spring Hill ..... Mr. Aubrey Gibson ..... Rt. 2, Honoraville, AL 36042
Seale:
Alexandria ..... Mr. Ray Hebert ..... P.O. Box H, Ft. Mitchell, AL 36856
Seale ..... Mr. Claude Parkman ..... Rt. 2, Box 164, Seale, AL 36875
Shady Grove:
Oak Grove ..... Mr. Billy Jinright ..... P.O. Box 361, Troy, AL 36081
Shady Grove ..... Mrs. Opal Fannin ..... Rt. 2, Goshen, AL 36035
Smiths: Mt. Zion:
Mt. Zion ..... Mr. Bubba Harris ..... Rt. 2, Box 262, Smiths, AL 36877
Troy: First:
First Church ..... Mr. Tom Murphree ..... 105 Forest Terrace, Troy, AL 36081
Troy: Park Street:
Park Street ..... Mr. Steve Brown ..... 306 Merrily Dr., Troy, AL 36081
Union Springs: First:
First Church ..... Mr. Lynn W. Jinks, III ..... 329 N. Prairie St., Union Springs, AL 36089
Fitzpatrick ..... Mr. Joe Gholston ..... Fitzpatrick, AL 36029
Fort Davis ..... Mr. Walter Vail ..... Rt. 2, Box 97-B, Armstrong, AL 36002
Union Springs: St. Paul:
Brown Grove ..... Mr. Earnest Finney ..... 105 Bay St., Tuskegee, AL 36088
St. Paul ..... Mr. Henry Williams ..... Thomas St., Union Springs, AL 36089
White Oak-Liberty:
Liberty ..... Mr. Fred Tye ..... Rt. 3, Box 136, Abbeville, AL 36310
White Oak ..... Mr. Huey Dannelly ..... Rt. 3, Box 469, Abbeville, AL 36310
Williams-Tennille:
Chestnut Grove ..... Mr. Ewell Griswell ..... Rt. 1, Jack, AL 36346
Friendship ..... Mr. Dewey Senn ..... Rt. 4, Box 372, Troy, AL 36081
Tennille ..... Mrs. Clifton Pryor ..... Rt. 1, Brundidge, AL 36010
Williams Chapel ..... Mr. Rayvon Graham ..... Rt. 1, Brundidge, AL 36010

LAY DIRECTORY

NAME	ADDRESS	BOARD OR AGENCY
Mr. James Aaron	606 Wilson St., Opp, AL 36467	Laity/CCOM/Nominations
Miss Ann Adams	Rt. 1, Clayton, AL 36016	Christian Unity
Mr. Joe W. Adams	1205 Stewart Tarter Rd., Ozark, AL 36360	Resolutions and Petitions
Dr. Ralph Adams	Troy State University, Troy, AL 36081	Foundation
Mr. LeDon Anchors	P.O. Drawer 2167, (242 El Matador) Ft. Walton Beach, FL 32548	Episcopacy/Foundation
Mrs. Earle O. Anderson	P.O. Box 291, Marion, AL 36756	Marion Wesley
Mr. E.E. Anthony, Jr.	P.O. Box 1298, Andalusia, AL 36420	Assembly Grounds
Mrs. Gwindolyn Armstrong	102 Jordan St., Evergreen, AL 36401	Status & Role of Women
Miss Paige Ausley	Rt. 1, Box 151B, Bonifay, FL 32425	Town & Country
Mrs. Ernestine Banks	Rt. 1, Box 44, Hurtsboro, AL 36860	Children's Home
Mrs. Jean Bargainier	P.O. Box 353, Fort Deposit, AL 36032	Education
Mrs. Margaurite Barker	6506 N. Davis Highway, Pensacola, FL 32504	Children's Home
Miss Helen Barlow	Rt. 1, Box 194, Castleberry, AL 36432	Higher Education & Campus Ministry
Mr. John Barnett, Jr.	446 N. Mt. Pleasant Ave., Monroeville, AL 36460	Pensions
Mr. Donny Barton	Rt. 2, Box 142, Marion, AL 36756	Marion Wesley
Mr. Joseph Bassett	Locust Bluff UMC, Booth, AL 36008	Religion & Race
Mrs. Geraldine Bay	2715 West 27th St., Panama City, FL 32405	Status & Role of Women
Mrs. Palmer Bedsole, Jr.	25 Edgefield Dr., Mobile, AL 36608	Huntingdon Trustee
Mrs. Diane Beers	4 Leverett Dr., Semmes, AL 36575	USA Wesley
Mr. Larry Bell, Sr.	266 Park Terrace, Mobile, AL 36604	Worship
Mr. J. Madison Black	Rt. 4, Box 184, Atmore, AL 36502	Town & Country
Mrs. Joe Neal Blair	P.O. Box 396, Prattville, AL 36067	Higher Education and Campus Ministry
Mr. Alvin Bland	105 Sellers Ave., Luverne, AL 36049	Troy Wesley
Mr. Winton Blount, III	Blount International, Ltd., P.O. Box 4577, Montgomery, AL 36195	Huntingdon Trustee (At-Large)
Mrs. Edna Boutwell	Rt. 2, Troy, AL 36081	Troy Wesley
Mr. Jack W. Boykin	P.O. Box 147, Bay Minette, AL 36507	Huntingdon Trustee (At-Large)
Mr. Jeff Bradford	P.O. Box 248, Panama City, FL 32402	Diaconal Ministry
Miss Cecilia Bradley	P.O. Box 69, Andalusia, AL 36420	Trustees
Mr. Gerald L. Brown	5 Beach Dr., Gulf Breeze, FL 32561	Legal Advisory
Mr. L.W. Brown	2704 N. Ansley Dr., Mobile, AL 36608	Stewardship
Dr. Mary Ann Brown	401 Joseph Dr., Ozark, AL 36360	Church & Society
Mrs. Betty Bryant	102 Laura Lane, Gulf Breeze, FL 32561	Health & Welfare
Mrs. Curtis Bryant	Rt. 4, Box 112, Dothan, AL 36303	Assembly Grounds/UMW
Mrs. John C. Bullard	3359 Warrenton Rd., Montgomery, AL 36111	Episcopacy/Pensions
Mrs. Mary Ann Burke	P.O. Box 922, Marianna, FL 32446	Christian Unity
Mrs. Bruce Burson	44 Lamar St., Selma, AL 36701	Worship
Mrs. Amanda Burton	Rt. 3, Box 312, Eutaw, AL 35462	Religion & Race
Mrs. Mary Jim Cain	403 First Ave., Troy, AL 36081	Troy Wesley
Mr. Foy Campbell	3636 Farror St., Montgomery, AL 36105	Foundation/Episcopacy
Mr. Gerald Cargill	P.O. Box 97, Thomasville, AL 36784	Assembly Grounds
Mrs. W.S. Carpenter	P.O. Box 59, Livingston, AL 35470	Worship
Mr. James Y. Carroll	P.O. Box 999, Ozark, AL 36361	Foundation/Pastoral Care/ Laity/CCOM/Nominations
Mrs. W.C. Carter	P.O. Box 143, Prattville, AL 36067	Children's Home/ Church & Society/UMW

Mr. Carlton Caruthers, 2732 Mill St., Mobile, AL 36607	Noah's Ark (Mobile)
Mr. John D. Cates, Jr., 3653 Bennett Dr., Montgomery, AL 36109	Pastoral Care
Dr. Ray Cavender, 1220 Ferndale Dr., Auburn, AL 36830	Trustees
Mr. William Chance, P.O. Box 765, Monroeville, AL 36461	Church & Society
Mrs. William Chance, P.O. Box 765, Monroeville, FL 36461	Nominations/Pensions/UMW
Miss Andrea Chesser, P.O. Box 439, Pinckard, AL 36371	Archives & History
Mrs. W. Thad Chesser, P.O. Box 439, Pinckard, AL 36371	Career/Life Planning
Mr. K. Zalma Chitty, 1682 Darwood Dr., Mobile, AL 36606	USA Wesley
Mrs. Elizabeth Claridy, 1901 Summerville Rd., Phenix City, AL 36867	Missions
Mrs. Marie Clark, P.O. Box 71, Eufaula, AL 36027	Troy Wesley
Mrs. Marsha Clayton, 323 Cullen St., Montgomery, AL 36105	CCOM (At-Large)
Mr. Chip Cleveland, 148 Pletcher Ave., Prattville, AL 36067	Career/Life Planning
Mr. Robert B. Coats, Jr., First United Mortgage, 4300 Downtowner Loop, N., Mobile, AL 36609	Homes for Aging
Mrs. B.B. Cofield, P.O. Box 7266, Laguna Beach, FL 32407	Missions
Mr. Edward F. Coleman, 5904 Prospect Dr., Mobile, AL 36608	Evangelism
Mr. Booker T. Cook, 519 Greensboro St., Eutaw, AL 35462	Equitable Salaries/ CCOM (At-Large)
Mr. Kenneth Cooper, P.O. Box 1000, Bay Minette, AL 36507	Foundation
Mrs. Edward M. Cotten, P.O. Box 72, Grove Hill, AL 36451	Status & Role of Women
Mr. Joe T. Coxwell, P.O. Box 415, Livingston, AL 35470	Livingston Wesley
Dr. Lawrence Crawford, Rt. 2, Box 67, Marion, AL 36756	Education
Mrs. Jean Creel, 270 Clematis St., Pensacola, FL 33503	Pensions
Mr. L.E. Creel, P.O. Box 749, Pensacola, FL 32594	Foundation
Mrs. Verbie Curtis, 500 Lee Ave., Troy, AL 36081	Troy Wesley
Mr. Charles W. Daniel, Office Park Dr., Suite 100, Birmingham, AL 35223	B.S.C. Trustee (At-Large)
Dr. Conan E. Davis, 236 Suzanne Circle, Mobile, AL 36608	Laity/CCOM/Nominations
Mr. James I. Davis, 414 W. Monroe St., Marion, AL 36756	Laity/Nominations/ CCOM/Stewardship
Mrs. Nellie C. Davis, 220 Cemetery Rd., Evergreen, AL 36401	Missions/Ethnic Minority Comm.
Mr. A.F. Delchamps, Jr., P.O. Box 1668, Mobile, AL 36601	Huntingdon Trustee
Mr. John W. DeRamus, Rt. 4, Box 294-C, Prattville, AL 36067	Education
Mrs. Vivian DeShields, 4067 Malabar Rd., Montgomery, AL 36116	Ethnic Minority Comm.
Mrs. Phyllis Dickinson, 616 Forrest Ave., East Brewton, AL 36426	Education
Mr. Marvin Dillard, 608 Country Club Rd., Troy, AL 36081	Town & Country
Mr. Neil Dillard, Rt. 1, Box 156, Black, AL 36314	Christian Unity
Mrs. Sarah Doyle, 5713 Ramada Dr., S., Mobile, AL 36609	Nominations/UMW/Missions
Mr. A.B. Dueitt, Rt. 1, Box 118, Grove Hill, AL 36451	Town & Country
Miss Heather Duffey, 206 Alice Dr., Headland, AL 36345	Health & Welfare
Mrs. Nettie Edge, 5035 Midas Rd., Pensacola, FL 32506	Education
Dr. W. Foster Eich, III, 412 S. Cedar St., Florence, AL 35630	Huntingdon Trustee (At-Large)
Dr. Steve Ellis, 3424 Huntcliff Cr., Birmingham, AL 35226	Auburn Wesley
Ms. Clara Ester, P.O. Box 7325, Mobile, AL 36607	Diaconal Ministry
Mr. Randall Estes, 4500 Coventry Rd., Montgomery, AL 36116	Laity
Mrs. Jesse R. Evans, Jr., P.O. Box 9, DeFuniak Springs, FL 32433	Pensions/ Communications/Advocate

Mr. Larry Ezell, Rt. 1, Box 98, Ariton, AL 36311	Town & Country
Dr. Dennis Fell, 1414 Terrell Rd., Mobile, AL 36605	USA Wesley
Mrs. Louise Fleming, 211 Hollis Ave., Panama City, FL 32402	Health & Welfare
Mr. F.A. Flowers, Jr., First National Bank, Dothan, AL 36303	Foundation
Miss Laurianne Folmer, P.O. Box 15, TSU, Troy, AL 36081	Troy Wesley
Mrs. Curtis S. Ford, P.O. Box 897, Bay Minette, AL 36507	UMW
Miss Sofia Frankowski, 210 Bellevue Cir., Mobile, AL 36608	Worship/CCYM
Mr. Ben Free, P.O. Box 387, Monroeville, AL 36460	Worship
Mr. L. Edwin Free, 1108 W. Main St., Dothan, AL 36303	Education (D.C.E.)
Miss Sandra Fuller, 1030 St. Moritz, W., Mobile, AL 36608	USA Wesley
Mr. John Gahn, Rt. 1, Box 43-B, Mary Esther, FL 32569	Evangelism
Mr. Joe Garris, Rt. 4, Box 2351-A, Foley, AL 36535	CCOM/Laity/UMM
Mr. A. Michael Gates, 115 Spring Dr., Fairhope, AL 36532	Pastoral Care
Ms. Mary Ann Glaeser, 105 Poinciana Dr., Gulf Breeze, FL 32561	Diaconal Ministry
Mrs. Johnie Goodson, Rt. 3, Box 160, Eutaw, AL 35462	Church & Society
Mr. Martin Goodson, Rt. 3, Box 160, Eutaw, AL 35462	Christian Unity
Mr. W. David Goolsby, P.O. Box 991, Auburn, AL 36830	Higher Education
Mrs. Betty Grant, 1205 Rendale Rd., Dothan, AL 36303	Status & Role of Women
Mr. Henry Greer, 401 Flavia Circle, Troy, AL 36081	Laity/CCOM/Nominations/ C.F.&A.
Mrs. Linda Grice, P.O. Box 571, Troy, AL 36081	Troy Wesley
Mrs. Elaine Grove, 8426 Williamsburg Cir., Pensacola, FL 32504	Auburn Wesley
Dr. Marvin Grunzke, 4490 Blackwood Dr., Montgomery, AL 36109	Laity/CCOM/Nominations/ Equitable Salaries
Mr. William A. Gunter	Diaconal Ministry
Mrs. Boots Guthrie, 6451 Maryknoll Dr., Mobile, AL 36609	Missions/CCOM
Mr. Leon Hadley	Huntingdon Trustee
Dr. Addie June Hall, 2600 N. 13th St., Pensacola, FL 32503	Ethnic Minority Comm.
Mr. Harry P. Hall, 503 Englewood Dr., Dothan, AL 36303	Foundation
Ms. Lynn Hamrick, 700 33rd St., Apt. A, Tuscaloosa, AL 35405	Nominations/UMW
Mrs. Ferris Hardin, 735 McKinley Ave., Auburn, AL 36830	Evangelism
Mr. Fred Harmon, Deep Woods Dr., Selma, AL 36701	Evangelism
Dr. Willa Bing Harris, 2613 Whispering Pines Dr., Montgomery, AL 36116	Courtesies & Introductions/ Christian Unity/ Children's Home
Mrs. Marianne Harrison, 1004 6th St., Marianna, FL 32446	Children's Home
Mr. James E. Hart, Jr., P.O. Box 912, Brewton, AL 36426	Trustees
Mrs. John Harvell, 612 Country Club Rd., Troy, AL 36081	Higher Education/ Troy Wesley/ Diaconal Ministry/CCOM
Mrs. J. Osto Harvell, P.O. Drawer E.E., Livingston, AL 35470	Livingston Wesley
Mr. Ronald Harwell, 408 Altman St., York, AL 36925	Health & Welfare
Miss Nancy Hastings, P.O. Box 1371, Andalusia, AL 36420	Higher Education & Campus Ministry
Mr. Denton Hawk, P.O. Box 145, LaPine, AL 36046	Evangelism
Mr. Jim Hayes, 406 Garrett St., Brewton, AL 36426	Career/Life Planning
Mr. Rudy Heintzelman, P.O. Box 17060, Montgomery, AL 36117	Diaconal Ministry/CCOM
Mr. Chris B. Heinz, 318 King St., Selma, AL 36701	Children's Home
Mr. Earl Helms, 441 Bowden St., Troy, AL 36081	Troy Wesley
Mrs. Ned Hester, 605 Daffodil Ct., Millbrook, AL 36045	Noah's Ark/UMW
Mrs. Ruth Heyne, 2021 Forest Ave., Panama City, FL 32405	UMW
Miss Laura Hickey, 4 Audubon Pl., Mobile, AL 36606	Education

Mr. Leon Hilyer, Lamar St., Troy, AL 36081	Equitable Salaries
Mr. Jack Hines, Hines Realty Co., Brewton, AL 36426	Homes for Aging
Judge Truman M. Hobbs, P.O. Box 4954, Montgomery, AL 36101	Huntingdon Trustees
Dr. David Hodo, Rt. 7, Box 168, Selma, AL 36701	Pastoral Care
Miss Dianne Holland, P.O. Box 566, Greensboro, AL 36744	Status and Role of Women
Mr. E.L. Hollingsworth, Rt. 7, Box 900, DeFuniak Springs, FL 32433	Town & Country
Mr. Charles Holston, 106 Natchez Dr., Arrowhead, Montgomery, AL 36117	Archives & History
Mr. A. Preston Hood, Preston Hood Chevrolet Co., Ft. Walton Beach, FL 32548	Foundation
Miss Traci Hopkins, 3303 Ridgefield Rd., Montgomery, AL 36116	Career/Life Planning
Mrs. Woodrow Hopkins, 1905 Treemont St., Selma, AL 36701	Health & Welfare
Mr. Alex Howard, 1719 Berkley Ave., Prichard, AL 36610	USA Wesley
Mr. John Howard, 1206 First Av. Bellwood, Andalusia, AL 36420	Equitable Salaries
Mr. Shouppe Howell, 902 S. Wauhesha, Bonifay, FL 32425	Assembly Grounds
Mr. Russell Hudson, 2133 Copley Dr., Pensacola, FL 32503	Pensions
Mrs. Alverta Hughes, Rt. 3, Box 122, Eutaw, AL 35462	Archives & History
Mr. James A. Hughes, P.O. Box 158, Cottonwood, AL 36320	Children's Home/ Health & Welfare
Mr. Judge Hughes, Rt. 3, Box 122, Eutaw, AL 35462	Pensions/Ethnic Minority Committee
Mr. Rolland G. Hull, 330 Cherie Court, Fort Walton Beach, FL 32548	Stewardship
Mr. Jeffrey G. Hummel, P.O. Box 1515, Enterprise, AL 36331	Education (Music)
Mr. Ken Hundley, 104 Skipper Dr., Jackson, AL 36545	Livingston Wesley/Missions
Mr. Jack Hurley	Huntingdon Trustees
Mr. Wayne Hutcheson, 611 Placid Dr., Montgomery, AL 36117	Diaconal Ministry
Mr. Hughie Infinger, Red Bay Station, Ponce de Leon, FL 32455	Laity/CCOM/Nominations/ Equitable Salaries
Mr. Curtis Ireland, 275 Briarwood, Ft. Walton Beach, FL 32548	Petitions & Resolutions
Mr. Glenn Ireland	B.S.C. Trustee (At-Large)
Mrs. T.C. Jackson, 2 Fairwood Blvd., Fairhope, AL 36532	Education/UMW
Dr. T.G. Jackson, 332 Syracuse Dr., Mobile, AL 36608	USA Wesley
Mr. Roy Jeffcoat, P.O. Box 253, Opp, AL 36467	Health & Welfare/CCOM
Miss Ruth Jeffers, P.O. Box 100, Dothan, AL 36302	CCYM/Missions
Mr. Frank A. Jenkins, 19 N. Anton Dr., Montgomery, AL 36105	C.F.&A.
Mrs. Frances Johnson, 116 Higgins St., Tuskegee Institute, AL 36088	Church & Society/UMW
Mr. Lewis Johnson, P.O. Box 228, Opp, AL 36467	C.F.&A.
Mrs. R. Bruce Johnson, P.O. Box 490, Phenix City, AL 36867	Church & Society
Mrs. Rhetta Johnson, 406 Maple St., Enterprise, AL 36330	Troy Wesley
Mrs. Frances Jones, Rt. 3, Box 264, Clanton, AL 35045	Missions/Christian Unity
Mrs. Haniel Jones, 1105 E. Samford Ave., Auburn, AL 36830	Missions/Noah's Ark/ UMW/CCOM
Mr. John Jones, Rt. 1, Box 68-A, Autaugaville, AL 36003	CCOM
Miss Paula Jones, 2275 Scenic Hwy. Apt. 126, Pensacola, FL 32503	Status & Role of Women
Mr. W. Tom Jones, 2193 Woodley Rd., Montgomery, AL 36111	Courtesies & Introductions
Mr. Roy Jordan, 1711 Marengo Dr., Demopolis, AL 36732	Stewardship
Mr. Pascal Judd, Rt. 1, Selma, AL 36701	Town & Country

Mr. Rian P. Kegerreis, 4615 Christy Dr., Pensacola, FL 32504	CCOM (Y.A.)
Mrs. E.M. King, Jr., P.O. Box 683, Atmore, AL 36502	Status & Role of Women/ Foundation/Episcopacy
Dr. Edgar Pugh King, 112 Fosdick, Andalusia, AL 36420	Missions
Mrs. James King, P.O. Box 125, Webb, AL 36376	Nominations/UMW/Missions
Mr. Duane Keck, 505 Amelia St., Ft. Walton Beach, FL 32548	Laity/CCOM/Nominations
Mr. Mark Kingry, 506 Collingswood Dr., Dothan, AL 36301	Higher Education & Campus Ministry
Mrs. Richard Kinne, 405 Broad, St., Camden, AL 36726	Status & Role of Women
Mr. Taylor Kirby, P.O. Box 2402, Opelika, AL 36801	B-SC Trustees
Mrs. Mabel J. Knight, 2046 E. Roberts Rd., Cantonment, FL 32533	Religion & Race
Miss Emily Knott, 3606 Malabar Rd., Montgomery, AL 36106	Laity
Mrs. Ann Kuehnel, 702 Russell Blvd., Fort Walton Beach, FL 32548	Missions
Mr. James E. Ladner, P.O. Box 9925, Mobile, AL 36609	B-SC Trustee
Mr. Frank Lamar, Rt. 2, Box 447, Prattville, AL 36067	Pensions
Mrs. Jean B. Lane, 1826-A Hull St., Montgomery, AL 36104	Huntingdon Trustees
Mr. Richard Lane, 931 S. Gay St., Auburn, AL 36830	Auburn Wesley
Mr. Gerald Lawrence, P.O. Box 66, Elmore, AL 36025	Missions
Mrs. Jean Lowther, Rt. 1, Box 812, Smiths, AL 36877	Health & Welfare
Miss Donna Leard, 2407 N. Vaughn Dr., Mobile, AL 36605	Career Planning
Miss Alice Lee, P.O. Box 278, Monroeville, AL 36461	Foundation
Mr. Alto V. Lee, III, 204 W. Main St., (P.O. Box 1664), Dothan, AL 36303	Huntingdon Trustee/ Foundation
Mr. James C. Lee, Jr.	B-S.C. Trustee (At-Large)
Mr. Don Lehman, 2245 McCutchen Place, Pensacola, FL 32503	Pastoral Care
Mrs. Francine LeSchmidt, 75 Fairpoint Dr., Gulf Breeze, FL 32561	Diaconal Ministry
Dr. Charles Lester	Huntingdon Trustee
Mr. Andy Lewis, 202 Honeysuckle Lane, Ozark, AL 36360	Evangelism
Mr. Kenneth Liles	B.-S.C. Trustee (At-Large)
Mr. Douglas Link, Rt. 4, Box 207-A, Selma, AL 36701	CCOM/Laity/Nominations
Mrs. A.D. Lipscomb, Jr., 12 Norman Cr., Auburn, AL 36830	Homes For Aging/ Health & Welfare
Mr. Joe H. Little, Jr., P.O. Box 421, Mobile, AL 36601	Children's Home
Mr. Alan Livingston, P.O. Box 1665, Dothan, AL 36302	C.F.&A./Legal Advisory
Miss Lori Livingston, Rt. 2, Box 60, Andalusia, AL 36420	Worship
Mr. Clay P. Long, 1900 Rhodes-Haverty Bldg., Atlanta, GA 30303	B.-S.C. Trustee (At-Large)
Mr. Alan Lovell, 622 Terracewood Dr., Opelika, AL 36801	CCYM/Church & Society
Mrs. Arthur Luckie, 207 4th Ave., Andalusia, AL 36420	UMW
Mr. Louis McBride, 122 Oakcrest Dr., Marion, AL 36756	Marion Wesley
Mr. Henry A. McClain, 2616 Springfield Dr., Montgomery, AL 36108	Nominations
Mr. Clinton McClure, P.O. Box 618, Livingston, AL 35470	Livingston Wesley
Mr. Gaines McCorquodale, 430 Golfview, Jackson, AL 36545	Evangelism
Mr. Harry E. McDavid, 5039 St. Stephens Rd., Mobile, AL 36613	Assembly Grounds/CCOM/ Resolutions & Petitions
Mr. Jay McDavid, 3107 Crawford St., Montgomery, AL 36111	Missions
Mr. W.V. McRaney, 41 Yester Place, Mobile, AL 36608	Episcopacy
Mrs. Katherine McTyeire, 2901 Cahaba Rd., Birmingham, AL 35223	B.-S.C. Trustee (At-Large)

Ms. Margaret McWhorter, 108 Rosemont Cir., Dothan, AL 36303	Foundation
Mr. Terrell Magee, 2908 Island View Circle, Panama City, FL 32405	Evangelism
Mr. Clyde P. Mahaffey, P.O. Box 142, Melvin, AL 36913	C.F.&A.
Mrs. Clyde P. Mahaffey, P.O. Box 142, Melvin, AL 36913	Foundation
Mr. Richard Manley, 111 S. Walnut Ave., Demopolis, AL 36732	Legal Advisory
Mr. Frank C. Martin, 3105 Mockingbird Ln., Dothan, AL 36303	Foundation/Homes for Aging
Mr. James G. Martin, Caller Box 1000, Montgomery, AL 36102	Huntingdon Trustee (At-Large)
Mr. James L. Martin, 801 Eufaula Ave., Eufaula, AL 36027	Evangelism
Mrs. Lurlene Martin, Rt. 1, Box 259, Elba, AL 36323	Christian Unity
Mrs. Zelda Medley, 136 Dixie St., Crestview, FL 32536	Missions
Mrs. Mildred Mellown, P.O. Box 254, York, AL 36925	Children's Home
Mrs. Dean Mershom, 560 Wedgewood Dr., Daphne, AL 36526	Assembly Grounds
Mr. Phillip Miller, Rt. 1, Box 915, Pensacola, FL 32507	Missions
Mr. Coy Mills, Jr., Rt. 1, Box 381, Moundville, AL 35474	Livingston Wesley
Dr. Norma T. Mitchell, 105 Highland Ave., Troy, AL 36081	Troy Wesley/Pastoral Care
Dr. Imogene Mixson, P.O. Box 156, Ozark, AL 36360	Higher Education/ Campus Ministry
Mr. William Mooneyham, 400 Harrogate Springs Rd., Wetumpka, AL 36092	Assembly Grounds/ Stewardship
Dr. Eunice Moore, 2148 Aberdeen Dr., Montgomery, AL 36116	Education
Mrs. Vera Moore, P.O. Box 258, Bayou la Batre, AL 36509	CCOM (At-Large)/UMW
Dr. J. Lemley Morrison, P.O. Box 159, Greensboro, AL 36744	Foundation/B.-S.C. Trustees
Mrs. F.S. Moseley, 107 Eutaw St., Eutaw, AL 35462	Archives & History
Miss Mary Moulton, 1195 Commonwealth, Pensacola, FL 32504	Religion & Race
Mrs. Sally Jill Murphy, 6010 Neill Dr., Montgomery, AL 36117	Nominations
Mrs. Helen Myers, 2512 Mound Ave., Panama City, FL 32405	Church & Society
Mr. Harry Nelson, P.O. Box 390, Eufaula, AL 36027	Assembly Grounds
Mr. Charles Newsom, 2026 Myrtlewood Dr., Montgomery, AL 36111	Foundation
Mrs. Marion Newsom, P.O. Box 163, Georgiana, AL 36033	Status & Role of Women
Mrs. Lelo Nichols, Rt. 3, Box 14-B, Marion, AL 36756	Marion Wesley
Mrs. Lois Nichols, 1018 Washington St., Marion, AL 36756	Marion Wesley
Mr. M.D. Nolin, Jr., P.O. Box 539, Clanton, AL 35045	Foundation
Mrs. Julia Norton, 1338 Peachtree Circle, Auburn, AL 36830	Archives & History/UMW
Mrs. Mavis Oliver, Rt. 11, Box 346, Pensacola, FL 32514	Nominations/UMW
Ms. Betty Olliff, 990 Commonwealth Rd., Pensacola, FL 32504	Christian Unity
Mr. Robert J. O'Neil, Jr., P.O. Box 1349, Brewton, AL 36427	Children's Home
Mrs. Amanda Outlaw, 2804 Morton Cir., Tuskegee Institute, AL 36088	Auburn Wesley
Mr. Yancey Parker, P.O. Drawer 630, Enterprise, AL 36330	Foundation
Mrs. Roger Patterson, 130 El Reposa Place, Panama City Beach, FL 32407	Education
Dr. Russel Peters, 723 Moores Mill Rd., Auburn, AL 36830	Auburn Wesley
Miss Noel Phillips, 6500 Princeton Woods Dr., W., Mobile, AL 36618	USA Wesley
Mr. Steve T. Pierce, 211 Staff Dr., Fort Walton Beach, FL 32548	COYAM

Mrs. Corrine Pinchard, 117 White Dr., Troy, AL 36081	UWM
Mrs. Glenna Porter, 221 Fliva Ave. N.W., Fort Walton Beach, FL 32548	Pastoral Care
Mrs. Elene Powell, 604 Lakewood Dr., Dothan, AL 36301	Worship
Mrs. Ina Powell, Carson Rd., Leroy, AL 36548	Assembly Grounds
Mr. Scott Powell, 507 Henderson, Andalusia, AL 36420	Education
Mrs. Ruth Ann Powers, 712 31st St., Phenix City, AL 36867	Status & Role of Women/ UMW
Mr. Harry S. Prim, Rt. 2, Box 83, Midland City, AL 36350	Foundation
Mr. Douglas Purcell, 633 N. Randolph, Eufaula, AL 36027	Archives & History
Dr. Gene Ramsey, 308 North Anton Dr., Montgomery, AL 36105	Pastoral Care
Mr. W. Joe Rascoe, 1074 Seabreeze Ln., Gulf Breeze, FL 32561	Homes for Aging
Mrs. Charles Ratcliffe, Sr., 13 N. Hathaway Rd., Mobile, AL 36608	USA Wesley
Mr. Nathaniel Reed, P.O. Box 418, Livingston, AL 35470	Livingston Wesley
Miss Cindy Revette, 151 Jet Dr., Fort Walton Beach, FL 32548	Nominations
Mr. Edward H. Reynolds, P.O. Box 128, Notasulga, AL 36866	Foundation
Mr. Blair P. Richards, P.O. Box 248, Panama City, FL 32401	Diaconal Ministry
Mr. Harry Riddick, Mobile, AL	Legal Advisory
Mrs. E.D. Ridgeway, 647 Woodrow St., Montgomery, AL 36108	Ethnic Minority Comm.
Mrs. Phillip Ridgeway, 404 W. Gadsden St., Pensacola, FL 32503	Christian Unity
Mr. K.T. Riley, P.O. Box 847, Mobile, AL 36601	Foundation
Mrs. Nancy Risch, 90 Highpoint Dr., Gulf Breeze, FL 32561	Children's Home/UMW
Mr. Billy Joe Rish, P.O. Box 87, Port St. Joe, FL 32456	Pensions
Miss Doris Roach, Rt. 5, Box 158-H, Evergreen, AL 36401	Religion & Race/CCYM
Miss Jill Roach, 1230 Lakeland Dr., Andalusia, AL 36420	Nominations
Mr. John Roberts, Marianna, FL 32446	Legal Advisory
Mrs. Lois Roberts, 756 Sherwood Dr., Auburn, AL 36830	Assembly Grounds/UMW
Mrs. Kiziah Robinson, Rt. 6, Daphne, AL 36526	Religion & Race
Miss Jean Rodgers, 716 Byrne Dr., Montgomery, AL 36111	Career/Life Planning/ Courtesies & Introductions
Mrs. Dottie L. Rogers, 4807 Princeton, Mobile, AL 36608	USA Wesley
Mr. Fred Rowe, P.O. Box 73, Tuskegee Institute, AL 36088	Pastoral Care/Trustees
Mr. William J. Rushton, 2155 Mimosa Ave., Mobile, AL 36617	Huntingdon Trustee
Mrs. Julia W. Russell, Russwood, Alexander City, AL 35010	Huntingdon Trustee
Dr. Fred Sakon, Rt. 1, P.H. 21, Livingston, AL 35470	Livingston Wesley
Mr. James Salter, Rt. 11, Box 358, Pensacola, FL 32514	CCOM (At-Large)
Mrs. James Salter, Rt. 11, Box 358, Pensacola, FL 32514	Resolutions & Petitions/ Status & Role of Women/ CCOM
Mrs. William J. Samford, 311 N. 9th St., Opelika, AL 36801	Homes for Aging
Mrs. Eva Scott, 8586 Scenic Hills Dr., Pensacola, FL 32504	Homes for Aging
Judge Phillip Dale Segrest, 501 Lilly Ave., Tallassee, AL 36078	Huntingdon Trustees/Laity/ CCOM/Nominations/Program
Mr. Wade Segrest, Rt. 1, Shorter, AL 36075	Stewardship
Mr. Moses Sellers, Rt. 1, Box 186, LaPine, AL 36046	Stewardship
Mr. Phillip A. Sellers, P.O. Box 1013, Montgomery, AL 36192	Huntingdon Trustee
Mr. Steve Shamburger, 4065 Johnstown Dr., Montgomery, AL 36109	Religion & Race/CCYM/ CCOM/Education/Laity
Mrs. Joseph A. Sheppard, P.O. Box 182, Verbena, AL 36091	Archives & History
Mr. John F. Sherrer, Sr., 137 Satterfield St., Selma, AL 36701	UM Development Fund
Mr. Merrill Shirley, P.O. Box 408, Elba, AL 36323	Trustees/Legal Advisory

Mrs. Leonard Shults, Rt. 1, Box 600, Creola, AL 36525	Church & Society/ CCOM/UMW
Mr. Horace Shumpert, 6 E. Wright St., Pensacola, FL 32501	Diaconal Ministry
Mr. Joel Smith, P.O. Box 628, Eufaula, AL 36027	B-SC Trustee
Mrs. Marcus Smith, 439 Azalea Rd., Mobile, AL 36609	Career/Life Planning
Mr. Maury Smith, 2426 Midfield Dr., Montgomery, AL 36111	Legal Advisory
Mrs. Sarah Smith, 8904 D Lewis St., Pensacola, FL 32504	UMW
Mr. Harold Snowden, 630 Dunson St., Andalusia, AL 36420	Town & Country
Mr. Cecil Spear, Jr., 3107 Lansdowne Dr., Montgomery, AL 36111	Foundation
Mrs. Lester H. Spencer, P.O. Box 111, Opelika, AL 36801	Pensions
Mr. Orsen Spivey, 300 N. Woodland St., Geneva, AL 36340	Communications/ Advocate
Mr. Randy Spiwak, 4695 Baywoods Dr., Pensacola, FL 32504	Stewardship
Mr. Lawrence Stallworth, 202 Newcombe Dr., Theodore, AL 36582	Christian Unity
Mrs. Lyston Stallworth, 517 Underwood, Brewton, AL 36426	Status & Role of Women
Mr. Sidney Starling, 500 Maple St., Troy, AL 36081	Troy Wesley
Dr. Elsworth Steele, 830 Salmon Dr., Auburn, AL 36830	Pensions
Mr. Carl Stephens, 3547 Edgefield Dr., Montgomery, AL 36111	Communications/Advocate
Mrs. Dot Stewart, 3721 Summit Blvd., Pensacola, FL 32503	C.F.&A.
Mr. Edgar Stewart, Federal Building, Selma, AL 36701	Legal Advisory
Dr. Lester Stewart, 805 University Ave., Troy, AL 36081	Education
Mr. Mark Stewart, P.O. Box 700, Andalusia, AL 36420	Diaconal Ministry/CCOM
Mr. Larry D. Striplin, P.O. Box 1019, Selma, AL 36701	BSC Trustee
Mr. Bill Stuart, 307 W. Orange St., Troy, AL 36081	Troy Wesley
Mr. J.H.R. Stumbaugh, 3701 Dunwoody Dr., Pensacola, FL 32503	Equitable Salaries/ Children's Home
Mr. Harold Swaney, 106 Magnolia St., Milton, FL 32570	Church & Society
Mr. Blewett Tanner, Rt. 2, Box 12, Wilmer, AL 36587	Town & Country
Mr. Jack Temple, 7222 Klondike Rd., Pensacola, FL 32506	Assembly Grounds
Mr. L.E. Thomas, P.O. Box 490, Panama City, FL 32401	Children's Home
Mrs. Alfred P. Thomasson, 3233 Thomas Ave., Montgomery, AL 36106	Huntingdon Trustee
Miss Patricia Thompson, P.O. Box 374, Marion, AL 36756	Marion Wesley
Mr. Ray Thrift, 512 Dracena Way, Gulf Breeze, FL 32561	Career/Life Planning
Miss Rosanne Tidwell, 130 E. Wareingwood Dr., Montgomery, AL 36109	Missions
Mr. Calvin L. Todd, 2200 E. Mallory St., Pensacola, FL 32503	Foundation
Dr. Charles G. Tomberlin, P.O. Box 27, Andalusia, AL 36420	Huntingdon Trustee/ Foundation
Miss Cinamon Travis, 1007 Wallace Harper, Demopolis, AL 36732	Church & Society
Mr. Jim Trout, 215 Fifth St., Chickasaw, AL 36611	USA Wesley
Mr. Lambert Tucker, P.O. Box 26, Livingston, AL 35470	Livingston Wesley
Mr. Tim Tucker, 1801 Lakeview Dr., Marion, AL 36756	Marion Wesley
Dr. Annie Mae Turner, 213 Chunnennuggee Ave., Union Springs, AL 36089	Nominations/ Pastoral Care/CCOM
Mrs. Clara Turner, P.O. Box 580, Fort Walton Beach, FL 32549	Pastoral Care
Mr. Clay H. Turner, P.O. Box 9274, Mobile, AL 36691	Education/CCOM/ USA Wesley
Mrs. Mary Love Turney, 545 Dumas Dr., Auburn, AL 36830	Status & Role of Women
Mr. Robert P. Upchurch, P.O. Box 999, Livingston, AL 35470	Livingston Wesley
Mr. W.K. Upchurch, Jr., P.O. Box 11423, Montgomery, AL 36111	Foundation
Mr. Jack F. Ussery, Ussery Ins. Agency, S. Foster St., Dothan, AL 36301	Foundation

Mrs. Floyd H. Vallery, 314 Gardner, Auburn, AL 36830	Pensions
Mrs. Howard Vickers, 3308 Boxwood Dr., Montgomery, AL 36111	Worship
Mr. David Villars, 1008 Illinois Ave., Lynn Haven, FL 32444	CCYM
Mrs. A.D. Walden, P.O. Box 86, Headland, AL 36345	Foundation
Mr. Billy Walters, P.O. Box 35, Goshen, AL 36035	Troy Wesley
Mrs. J.P. Walton, P.O. Box 191, Pinckard, AL 36371	Archives & History
Mr. Jimmy Warren, Castleberry, AL 36432	Stewardship
Miss Carol Wasson, 504 W. 3rd St., Luverne, AL 36049	Episcopacy
Mr. George Waters, 829 Redland Rd., Wetumpka, AL 36092	Town & Country
Mr. Excell Watson, P.O. Box 1445, Dothan, AL 36302	B.S.C. Trustee/ Stewardship
Mr. Grady Watson, Rt. E, Repton, AL 36475	Evangelism/CCOM
Mrs. Jane Watson, 1410 Colony Rd., Demopolis, AL 36732	Livingston Wesley
Col. James Watts, 306 Edgewood Acres, Luverne, AL 36049	Trustees
Mrs. Kenneth Weekley, 3775 Bonner Rd., Pensacola, FL 32503	Episcopacy
Mr. Charles Weeks, P.O. Box 508, Ashford, AL 36312	Foundation
Mrs. Charles Weeks, P.O. Box 508, Ashford, AL 36312	Education
Mr. Robert Weil, P.O. Box 100, Montgomery, AL 36101	Huntingdon Trustee (At-Large)
Mrs. Milton A. Wendland, Rt. Box 54, Dutch Bend Rd., Autaugaville, AL 36003	Huntingdon Trustee (At-Large)
Mrs. Nell Weston, P.O. Box 812, Bayou la Batre, AL 36509	Health & Welfare
Mr. James F. Whatley, Rt. 4, Box 269, Dothan, AL 36303	Stewardship
Mr. Sim Wilbanks	B.S.C. Trustee
Mr. Mark Wilcox, Rt. 3, Box 30, Headland, AL 36345	Evangelism
Miss Aimee Williams, Rt. 7, Box 558, Mobile, AL 36608	Laity
Mrs. C.W. Williams, P.O. Box 415, Marion, AL 36756	Nominations/UMW
Mr. Earl Williams, 612 Dogwood St., Marianna, FL 32446	Stewardship
Miss Evelyn Williams, Rt. 1, Box 843, Smiths, AL 36877	Worship/ Nominations/UMW
Mr. Robert J. Williams, P.O. Box 16667, Mobile, AL 36616	Foundation
Mrs. W.F. Williams, Rt. 4, Box 127, Graceville, FL 32440	Nominations/ Worship/UMW
Mrs. Mary Willis, 201 Liles St., Brewton, AL 36426	Nominations
Mr. Bob Wills, P.O. Box 547, Bay Minette, AL 36507	Standing Rules
Mrs. Dwight Wilson, 108 Jasmine Dr., Ozark, AL 36360	Christian Unity/ UMW Representative to Status & Role of Women/ Episcopacy/CCOM
Mr. James Wilson, Jr., P.O. Box 4480, Montgomery, AL 36101	Huntingdon Trustee
Mrs. Sandy Workman, 602 Moore St., Marion, AL 36756	Marion Wesley
Mr. Thad Yancy, Jr., 103 Sussex St., Troy, AL 36081	Legal Advisory
Mrs. Bernice F. Young, 312 Brown Ave., Eutaw, AL 35462	Education
Mrs. Gussie Young, 700 W. Blount St., Pensacola, FL 32501	Pastoral Care

Division III — The Chronological Roll

PASTORAL SERVICE RECORD AND CONFERENCE DIRECTORY

NOTE: The Chronological Roll, the Pastoral Service Record, and the Conference Directory are all hereby presented in a combined form, and in alphabetical order. It is our hope that we can present a more detailed as well as a more accurate record of each minister. The information in this division is compiled from my records and not from those of the Board of Pensions. I sincerely hope they are accurate, and you are asked to notify me of any discrepancies in your record. It is our plan to continue this form on a permanent basis, and we hope it meets with your approval.

—The Conference Secretary

Symbols used *before* each name denote the category of conference relationship and the numbers indicate place in the chronological (or other) order. Hence R—1 means the first place in the Retired category. AM—Associate Member; FC—Effective Members (Full Connection); FT—Full Time; LP—Local Pastor; PM—Probationary Member; PT—Part Time; R—Retired; S—Supply; SLP—Student Local Pastor; AFM—Affiliate Member; HM—Honorary Member; OM—Member, Other Conference, ROM—Retired Member, Other Conference.

The symbols used *after* the name are as follows: D—When Ordained Deacon; E—When Ordained Elder; A—When Admitted on Trial or as a Probationer; FC—When Admitted into Full Membership; T—When Transferred into this Conference; LP—When Approved as a Lay Pastor or Approved Pastor; AM—When Approved as an Associate Member; and PT—Part Time Minister (one who has other employment). *—No Record of Attendance at Annual Conference.

NOTE—Beginning in 1983, the service years listed with each person are "years under appointment" until retirement, *NOT* years of pension credit. If you need information about pension credit, please contact the Conference Council Staff member assigned to the Board of Pensions.

—The Conference Secretary

HONORARY MEMBERS

	Name	Address
HM—5	DUFFEY, BISHOP PAUL ANDREWS	Professional Towers, Suite 264, 4010 Dupont Circle, Louisville, KY 40207

A—1944 (Tenn. Conference); FC—1946; D—1944; E—1946
1944—Chapel Hill Ct.; 1946 (Oct. 1)—T to Alabama Conference, Abbeville; 1950—Marion; 1954—Dexter Ave., Montgomery; 1961—Pensacola, First; 1966—Dothan, First; 1970—Montgomery, First; 1976—Montgomery District; 1980—Elected Bishop, assigned to Louisville Area

HM—2	GOODSON, BISHOP W. KENNETH	The Divinity School, Duke University, Durham, NC 27706

1964—Elected Bishop, assigned to the Birmingham Area; 1972—Richmond Area; 1980—Retired

HM—1 HARDIN, BISHOP PAUL, JR. P.O. Box 338, Lake Junaluska, NC 28745
1960—Elected Bishop, assigned to the Columbia Area; 1961-1964—Presiding Bishop of the Alabama-West Florida Conference; 1972—Retired

HM—4 McDAVID, BISHOP JOEL DUNCAN 1425 Council Bluff Dr., N.E., Atlanta, GA 30345
A—1944; FC—1946; D—1944; E—1946
1944—Grand Bay; 1947—Toulminville; 1951—Auburn; 1958—Montgomery, First; 1966—Mobile, Dauphin Way; 1972—Elected Bishop, assigned to the Florida Area; 1980—Atlanta Area; 1984—Retired

HM—3 SANDERS, BISHOP CARL J. P.O. Box 6073, Dothan, AL 36302
1972—Elected Bishop, assigned to the Birmingham Area; 1980—Retired; 1983 (April 22)—Retired, supplying Montgomery, First; 1983—Montgomery, First; 1983 (Nov. 15)—released from appointment, Retired

ACTIVE AND RETIRED MINISTERS

FC—16 ABBOTT, CLIFFORD MILES 2203 N. 12th Ave., Pensacola, FL 32503
LP—1949; A—June 1, 1952; FC—June 4, 1954; D—1950; E—1954
1947—Robertsdale-Marlow; 1949—Opelika, Pepperell; 1953—Tallassee, First; 1957—Fairhope; 1960—Toulminville; 1963—Marianna, First; 1968—St. James, Montgomery; 1974—Enterprise, First; 1979—Andalusia District; 1981—Pensacola District; 1985—Pensacola: St. Mark
38¾ yrs.

FC—46 ALBRITTON, WALTER MATTHEW, JR. 2600 W. Strong St., Pensacola, FL 32505
A—1954; FC—May 29, 1958; D—1956; E—May 29, 1958
8/28/53—LaPlace Circuit (Supply); 1954—LaPlace; 1955—Student, Vanderbilt; 1956—Midway Ct.; 1958—Pine Forest; 1963—Assoc. Director, Conference Council; 1968—General Bd. of Evangelism; 1972—Government St., Mobile; 1975—Demopolis, First; 1980—Whitfield Memorial; 1982—Pensacola: Richards Memorial
31 yrs. (27 AL-W. FL; 4 Bd. of Evangelism)

*RAM—16 ALBURL, ALONZO JAY 600 Ft. Dale Rd., Greenville, AL 36037
LP—1967; AM—1973; D—June 1, 1971
1967—Alston-Clopton; 1969—Midway; 1970—Brantley; 1971—Williams-Tennille; 1973—Old Tabernacle (Enterprise); 1975—Pondtown; 1976—Verbena; 1978—Mt. Zion, East; 1979—Leave of Absence; 1980—Geiger, First; 1982—Trinity; 1983—Midland City-Blackwoods; 1985—Beatrice; 1986—Retired
18 yrs.

*S ALDERMAN, RONALD B. P.O. Box 477, Sneads, FL 32460
PTLP—1978; S—1984
1978—Associate, Greenwood; 1979—Mexico Beach; 1980 (Sept. 15)—Shady Grove
8 yrs.

AM—9 ALEXANDER, BILLIE RAY Rt. 1, Box 96, Jay, FL 32565
LP—1968; AM—1971; D—June 1970
1968—Bruce; 1974—Calloway-Mexico Beach (August 15); 1976—Calloway; 1978—Byrneville-Mt. Carmel; 1979—Mt. Carmel
18 yrs.

FC—230 ALLEN, AUGUSTUS M. P.O. Box 248, Panama City, FL 32401
A—May 30, 1977; D—May 30, 1977; E—May 28, 1979; FC—May 28, 1979
1977—Student Asbury; 1978—Creola-Plateau; 1980—Creola; 1984 (Nov. 1)—Panama City: First, Associate
8 yrs.

SLP—1 ALLEN, JIMMY L., JR. P.O. Box 288, Pennington, AL 36916
S—1983
1983—Trinity
3 yrs.

FC—144 ALLISON, JAMES LARUE 216 S. Sage Ave., Mobile, AL 36606
LP—1961; A—May 30, 1967; FC—May 27, 1969; D—May 29, 1967; E—May 30, 1969
1962—Coden (LP); 1966—Opelika, St. Paul; 1969—Geneva, Westside; 1972—St. John, Mobile; 1973—Citronelle-Aldersgate; 1976—Sage Ave., Mobile
24 yrs.

SLP—2 ANDERSON, DAVID LYNN P.O. Box 148, Midway, AL 36053
S—1983
1983—Midway
3 yrs.

PM—7 ANDERSON, LAWRENCE M. Rt. 3, Box 440, Hartford, AL 36344
A—May 28, 1984; D—May 28, 1984
1984—Student, Asbury; 1985—Pondtown
1 yr.

FC—62 ANDRESS, ERNEST MARION 405 Pineville Rd., Monroeville, AL 36460
LP—1950; A—1958; FC—1960; D—1958; E—1960
1951—Associate, St. Mark, Montgomery, 7/15/51—Whitfield, Montgomery; 1953 (8/26)—Military Service; 1955—Salem Ct.; 1956— Wallsboro; 1957—Student, Emory; 1960—Destin; 1961—Cokesbury, Pensacola; 1967—Forest Park, Panama City; 1969—Headland; 1974—Thomasville; 1980—Andalusia, First; 1981—Monroeville
31¼ yrs.

R—98 ANDREWS, JOEL EARL 2902 Briar Cliff Rd., Dothan, AL 36303
A—1959 (N. Ala.); FC—1961; D—1959; E—1961; T—1977 (From N. AL.)
1958—Mt. Zion, Gadsden; 1961—Chaplain, U.S. Army; 1985—Retired
26 yrs.

*PTLP—1 ANDREWS, LOONIE TERRELL 404 Meadowlake Dr., Ozark, AL 36360
LP—June 1, 1970; D—May 28, 1973
1969—Wesley Chapel, Enterprise; 1973—Associate, Ozark, First; 1976—Center; 1986—No Appointment
17 yrs.

R—31 ANDREWS, ROBERT SMITH 2044 Tullis Dr., Montgomery, AL 36111
A—1948; FC—1950; D—1950; E—1952
1948—Eight Mile; 1949—Thomaston; 1954—St. Luke, Montgomery; 1957—Slocomb; 1962—Samson; 1963—Disability; 1965—Returned to effective service and appointed to Uniontown; 1966—Thomaston; 1969—Marion Junction-Orrville; 1973—West Highlands, Selma; Dec. 1, 1975—Retired
24 yrs.

FTLP—1 ANTHONY, JAMES AUGUSTA 1500 8th Court, W., Birmingham, AL 35208
LP—1971; D—1974
1971—Rising Star (N. AL.); 1973—Oak Grove Circuit; 1986—No Appointment
15 yrs.

R—32 ANTHONY, JAMES AVERETT, JR. 364 Henson Ave., Columbus, GA 31907
LP—1947; A—1954; FC—1956; D—1951; E—1953
1947—Lower Peach Tree; 1949—Eufaula Circuit; 1951—Daleville; 1952—Whatley; 1953—Galilee; 1954—Malone; 1955—Cuba; 1957—Gilbertown; 1958—Crestview: Friendship; 1959—Baker; 1960—Florala Circuit; 1961—Supernumerary; 1966—Located; 1976—Readmitted and Retired
19 yrs.

*S— ARHELGER, JERRY R. P.O. Box 70, Chunchula, AL 36521
S—1984
1984—Georgetown-Chunchula
2 yrs.

FC—117 ARLEDGE, BENJAMIN FRANKLIN P.O. Box 304, Slocomb, AL 36375
LP—1961; A—1964; FC—1966; D—May 29, 1958; E—June 2, 1960
1956—Geneva Ct.; 1960—Ariton; 1961—Dothan Ct.; 1964—Daleville; 1967—Curtis Memorial, Dothan; 1971—Louisville-Clio; 1976—Pine Grove-Beulah; 1977—Jay; 1980—Luverne; 1983—Slocomb
28 yrs.

AM—25 ARLEDGE, TOMMY F. P.O. Box 146, McKenzie, AL 36456
LP—1981; AM—May 25, 1986; D—May 26, 1986
1981—Opp: Memorial-Macedonia; 1984—McKenzie
5 yrs.

*S— ARMSTRONG, GARY Rt. 3, Box 484, Hartford, AL 36344
S—1976
1976—Black-Millville; 1980—DeFuniak Springs: Wesley Memorial; 1981—Sardis, Enterprise; 1983 (Aug. 5)—Released from Appointment; 1984—No Appointment; 1985 (Feb. 1)—Black
9 yrs.

FTLP—2 ARMSTRONG, WILLIAM P.O. Box 466, Uniontown, AL 36786
S—1985
1985—Canoe-Annie Jones Memorial; 1986—Uniontown
1 yr.

FC—259 ARNOLD, DANNY RAY Rt. 1, Box 434, Phenix City, AL 36867
A—1980; D—1980; FC—May 22, 1983; E—May 23, 1983
1980—Student, Asbury; 1981—Hopewell; 1984—Glenwood; 1986—Phenix City: Hillside
5 yrs.

FC—60 ARNOLD, FRANK AUBREY, JR. P.O. Box 1028, Opelika, AL 36801
LP—1953; A—1957; FC—1960; D—1957; E—1960
1953—Fairview; 1956—Student, Duke; 1958—St. Paul, Opelika; 1960—Wilmer; 1965—Luverne; 1968—Dexter Ave., Montgomery; 1975—Monroeville; 1979—St. Andrew; 1984—Opelika, First
33 yrs.

FC—273 ASH, MARTIN R. Rt. 1, Box 600, Creola, AL 36525
1977—T—N. Ga.; AM—1980; A—May 24, 1982; D—May 29, 1978; FC—May 28,1984; E—May 28, 1984
1975—St. Paul (N. GA); 1976—South Bend (N. GA.); 1977—Echo; 1978—Wesley Chapel; 1979—Carrville; 1982—Pensacola, Bellview; 1984—Pineview; 1986—Creola
11 yrs. (2—N. GA; 9—AL-W. FL)

*FC—121 ASHURST, TURPIN CONWAY VII Corps Artillery, APO NY 09178
A—1964; FC—1967; D—1964; E—1967
1960—Government St., Greenville (Supply); 1962—Malone (Supply); 1964—Corner Creek; 1966—Student, Emory; 1967—Chaplain, U.S. Army
24 yrs.

*R—15 ATKINSON, WILLIAM BRUNSON, SR. 953 N. Main St., Crestview, FL 32536
A—1931; FC—1938; D—1933; E—1935
1931—Shady Grove; 1933—Ashford; 1936—Chisholm; 1940—Linden; 1942—Demopolis; 1946—Panama City, First; 1949—Clanton, First; 1950—Toulminville; 1953—Crestview; 1957—Marianna District; 1962—Ft. Walton Beach, First; 1967—Tallassee, First; 1969—Retired; 1974—Retired, Supply Crestview, Friendship; 1976—Retired
37½ yrs.

FC—9 ATKINSON, WILLIAM BRUNSON, JR. Rt. 3, Box 124, Marion, AL 36756
A—1951; FC—1953; D—1953; E—1955
1949—Oxmoor, N. Ala. (Supply); 1951—Crawford; 1953—Samson; 1954—Ariton; 1956—Brantley; 1957—Woodlawn; 1958—Student, Emory; (1959—Rutledge, Ga.); 1961—York; 1965—Eclectic; 1966—Wesley Chapel, Mobile; 1968—Brentwood, Pensacola; 1969—St. Luke, Montgomery; 1974—Cloverdale, Dothan; 1975—Ashford; 1977—Wesley Memorial 1979—Snowdoun; 1981—Fowl River-Zirlott Road; 1982—Prichard, Whistler; 1984 (Nov. 1)—Mobile: St. Paul; 1986—Heiberger
35 yrs.

FC—244 AUSLEY, RUREL REUBEN, JR. P.O. Box 66, Molino, FL 32577
A—May 28, 1979; D—May 28, 1979; FC—May 25, 1981; E—May 25, 1981
1979—Student, Asbury Seminary; 1980—Silas; 1982—Montgomery, Aldersgate, Associate; 1985—Aldersgate
6 yrs.

FC—197 AUTREY, KENNETH ELWYN 345 Greenwood Circle, Panama City, FL 32407
SLP—1971; A—1974; D—1974; FC—1976; E—1976
1971—Melvin; 1973—Williams-Tennille; 1975—Notasulga; 1976—Eufaula, Washington St.; 1979—Woodlawn
15 yrs.

FC—131 AVERY, CHARLES WILLIAM P.O. Box 36, Destin, FL 32541
A—1966; FC—May 28, 1968; D—1966; E—May 28, 1968
1965—Crawford; 1968—Washington St., Eufaula; 1972—Parker; 1978—St. Francis St.; 1982—Destin
21 yrs.

FC—301 BAILEY, DANIEL A. P.O. Box 122, Dothan, AL 36302
A—May 30, 1977; D—May 30, 1977; FC—May 26, 1980; E—May 26, 1980; TR to N. GA Conference—Jan. 1, 1983; TR to AL-W. FL Conference—Nov. 1, 1985
1977—Student, Candler; 1979—Troy: First, Associate-Troy Wesley Foundation; 1980 (Nov. 17)—Opelika: Wesley Memorial; 1983 (Jan. 1)—Atlanta: Peachtree Road, Associate; 1985 (Nov. 1)—Executive Director, United Methodist Foundation
9 yrs.

FC—106 BAILEY, FRED WILLIAM P.O. Box 698, Excel, AL 36439
LP—1961; A—May 29, 1963; FC—June 3, 1965; D—May 30, 1963; E—June 3, 1965
1960—Detroit (N. Ala.); 1961—Heiberger; 1962—Student, Emory; 1963—Armuchee (N. Ga.); 1964—Grace, Marianna; 1967—Hillside, Phenix City; 1969—Wewahitchka; 1971—Cain's Chapel; 1974—Jay; 1975—Malone; 1977—Bermuda; 1979—Chatom-Chalker Memorial; 1982—Excel
24 yrs.

*R—11 BALDWIN, MOSES SHOFNER 6500 Queensboro Ct., Mobile, AL 36608
A—1953; FC—1955; D—1955
1945—Dothan Ct.; 1947—Echo; 1951—Hartford Ct.; 1952—Vernon; 1960—Retired
15 yrs.

FC—274 BALL, RONALD TERRY 304 Victoria St., Enterprise, AL 36330
LP—1974; A—May 25, 1981; D—May 25, 1981; FC—May 28, 1984; E—May 28, 1984
1974—Old Tabernacle; 1975—Bascom; 1976—Fogil-Epworth (OKLA.); 1978—Cottondale; 1979—Tabernacle, Dothan; 1980—Student, Candler; 1982—Ozark: First, Associate; 1984—Enterprise, Rucker Boulevard; 1984 (Aug.)—name changed to Enterprise: Heritage
12 yrs.

FC—252 BALLARD, EARL L. P.O. Box 111, Opelika, AL 36801
T—S. Ga. 1980; FC—May 24, 1982; E—May 24, 1982; A—June, 1978; D—June, 1978 (S. GA.)
1980—Minister of Ed., Trinity, Opelika
6 yrs.

AM—22 BARFIELD, R. DONALD 2 Traction Ave., Montgomery, AL 36110
PT—1980; AM—May 26, 1985; D—May 27, 1985
1980—Pintlala; 1981—Eufaula: Epworth; 1985—Montgomery: Chisholm
6 yrs.

R—90 BARNES, CARLTON EVERETT 600 Third St., Andalusia, AL 36420
A—Nov. 21, 1940; FC—Nov. 14, 1942; D—Nov. 21, 1940; E—Nov. 14, 1942
1940—Fruitdale-Dumas; 1941—Suggsville; 1942 (May 1)—Assoc. Pensacola, First; 1942—Auburn Wesley Foundation; 1943—Florala; 1948—Springhill Ave., Mobile; 1952—Forest Ave., Montgomery; 1957—Pensacola District; 1962—Opelika, First; 1968—Church Street, Selma; 1972—Executive Director, Conference Council; 1984—Retired, supplying Lime Springs; 1985—Retired, supplying Brownsville
43½ yrs.

FC—132 BARRY, WILLIAM HASTINGS 322 N. Kathrine, Panama City, FL 32404
A—June 3, 1965; FC—May 28, 1968; D—June 3, 1965; E—May 28, 1968
1965—Odenville (N. Ala.); 1967—Gilbertown; 1969—Pine Grove-Beulah; 1972—Broad St., Mobile; 1975—Whistler-Hubbard Memorial; 1978—Eutaw; 1980—Gonzalez; 1985—Panama City: Callaway
20½ yrs.

CPT—133 BASS, BILLY JOE P.O. Box 88, Georgiana, AL 36033
LP—1959; A—May 31, 1966; FC—May 28, 1968; D—1964; E—May 28, 1968
1959—Tabernacle-Wesley Chapel; 1963—Washington St., Eufaula; 1968—Trinity, Panama City; 1970—Georgiana; 1973—McKenzie (PT); 1977—Leave of Absence; 1982—Providence
22 yrs.

SLP—3 BASS, RAY T., JR. Rt. 1, Box 104, Shorter, AL 36075
S—1983
1983 (Sept. 15)—LaPlace Circuit
3 yrs.

FC—103 BATES, JOSEPH ELMER 535 Lee Ave., Selma, AL 36701
LP—1958; A—1962; FC—1965; D—1963; E—1965
1959—Clio; 1960—Park Street, Troy; 1962—Canoe; 1963—Brentwood, Pensacola; 1964—Pine Hill; 1967—Theodore; 1969—Florala; 1976—Linden; 1980—Thomasville; 1984—DeFuniak Springs, First; 1985—Selma: Memorial
27 yrs.

FC—96 BAXTER, ELMER ZEDOC P.O. Box 36, Livingston, AL 35470
LP—1957; A—1959; FC—May 27, 1964; D—1963; E—June 3, 1965
1955—Stafford-Osteen (Fla.); 1957—Suggsville; 1959—Macon Ct.; 1960—Excel; 1961—Pine Apple; 1962—Byrneville; 1963 (Sept. 1)—Mt. Hermon Ct.; 1966—Bagdad-Christ Church; 1968—Slocomb; 1972 (Aug. 15)—Evergreen; 1976—Brundidge; 1980—Linden; 1984—Livingston
30 yrs.

SLP—4 BAXTER, JOHN I. 106 Avalon Ave., Brewton, AL 36426
S—1981
1981 (Sept. 1)—Pintlala; 1982—Conecuh Circuit
5 yrs.

PTLP—2 BAXTER, MRS. MARTHA 106 Avalon Ave., Brewton, AL 36426
LP—1983
1983 (Jan. 1)—May Creek; 1985—May Creek-Dixie-Douglas Chapel
3 yrs.

*PM—17 BEARDEN, RONALD OWEN 563 Janwood Dr., Mobile, AL 36606
LP—1984; A—May 26, 1985; D—May 27, 1985
1984—Student, Asbury

AFM—1 BECKLEY, ROBERT H. 1500 E. Fairview Ave., Montgomery, AL 36194-6201
1984—Affiliate Member (Member of Eastern Penn. Conference)
1983—Chaplain, Huntingdon College

FC—245 BEERS, ALVA E. 4 Leverett Dr., Semmes, AL 36575
A—May 28, 1979; D—May 28, 1979; FC—May 25, 1981; E—May 25, 1981
1979—Student, Asbury Seminary; 1980—Tanner-Williams; 1983 (Jan. 1)—Trinity; Mobile, Trinity
6 yrs.

PTLP—3 BELARDINO, PAUL F. Rt. 4, Box 136, Graceville, FL 32440
LP—1986
1986—Galilee

FC—198 BELCHER, JAMES ALLISON P.O. Box 262, Phenix City, AL 36867
A—May 28, 1973; D—May 28, 1973; FC—May 31, 1976; E—May 31, 1976
1972—White Oak-Liberty; 1973—Student, Asbury; 1975—Midway; 1978—Park St.; 1982—Dothan, Highland Park; 1986—Phenix City: Summerville
13 yrs.

FTLP—3 BELCHER, JOHN MARION 216 E. Hildreth St., Enterprise, AL 36330
LP—1978
1978—St. Paul, Enterprise
8 yrs.

PM—28 BELL, LUKE Rt. 3, Box 488, Hillsborough, NC 27278
LP—1984; A—May 25, 1986; D—May 26, 1986
1984—Student, Duke

CPT—113 BENNETT, LARRY DEAN P.O. Box 549, Montgomery, AL 36101
LP—1958; A—1964; FC—1966; D—1964; E—1966
1957—Florala Ct.; 1959—Glenwood; 1961—Pittsview; 1964—Louisville; 1966—Associate, St. James, Montgomery; 1968—Snowdoun; 1973—Chatom; 1973 (July 1)—Leave of Absence (State of Alabama Director of Correctional Services); 1974—Director of Correctional Services; 1979—Leave of Absence; 1980—Lowndesboro; 1983—Burkeville
22 yrs.

PM—8 BENNETT, RICHARD A. Rt. 4, Box 31, Andalusia, AL 36420
LP—1975; AM—1980; A—May 28, 1984; D—May 28, 1984
1975—Pine Apple; 1977—Baker; 1980 (Jan. 15)—St. Mark; 1982—Student, Asbury; 1985—Orange Hill; 1986—Andalusia: West End
11 yrs.

FC—302 BENNETT, ROBERT T. P.O. Box 67, Bascom, FL 32423
LP—1978; AM—1981; A—May 28, 1984; D—May 28, 1984; FC—May 25, 1986; E—May 26, 1986
1977—Walnut Creek; 1981—Salem-Mt. Zion; 1983—Bascom-Greenwood
9 yrs.

FC—165 BINGHAM, THOMAS AVERY P.O. Box 6, Forest Home, AL 36030
LP—1954; A—May 28, 1968; FC—June 1, 1971; D—1958; E—1960
1952—Golden Acres; 1954—Banks; 1955—Opp Memorial; 1956—Freeport; 1958—Malone; 1959—Springfield, Panama City; 1960—Vernon; 1961—Coffee Springs; 1962—Forest Home; 1966—Silas; 1968—Trinity, Choctaw; 1970—Pine Hill; 1972—Millry; 1974—Calvert-McIntosh; 1975—Chumuckla-Pineview; 1976—Ozark, Pleasant Hill; 1977—West End, Andalusia; 1979—Alco-Pollard; 1980—Uriah; 1982—Beatrice; 1983—Forest Home
34 yrs.

FC—5 BLAIR, JOE NEAL P.O. Box 396, Prattville, AL 36067
A—1945 (N. Ala.); T—1949; FC—1950; D—1948; E—1950
1945—Riverview; 1946—Student, Emory (Youth Director for Glenn Memorial); 1947—Student, Vanderbilt (Youth Director, Meridian St., Nashville); 1949—Director, Youth Work, Conference Bd. of Education; 1949 (8/26)—Released from appointment due to health; 1950—Supernumerary; 1951 (9/1)—Auburn Wesley Foundation; 1953—Eclectic; 1956—Ferry Pass, Pensacola; 1962—Marion; 1965—Fairhope; 1970—Eufaula, First; 1976—Pensacola, St. Mark; 1978—Wetumpka; 1983—Prattville, First, Associate
39¼ yrs.

*FC—59 BLANCHARD, DALLAS ANTHONY 11542 Clear Creek Dr., Pensacola, FL 32514
LP—June 1, 1956; A—Sept. 13, 1956 (N. Ala.); T—Sept. 14, 1956; FC—June 1, 1960; D—1957; E—1960
1951—Deer Park (Supply); 1954—Coden (Supply); 1955—Plantersville (Supply); 1956—Student, Vanderbilt (Pembroke, Ky. Supply); 1957—West End, Andalusia; 1958 (Sept.)—Student, Vanderbilt, supplying, Nashville: Love's Chapel; 1960—Associate, Dauphin Way, Mobile; 1963—Fort Deposit; 1965—Toulminville; 1968—Student, Boston; 1970—Professor, University of West Florida; 1981—Leave of Absence; 1982—Professor, University of West Florida
33¾ yrs.

FC—189 BLAND, JOHN ANDREW 905 Government St., Mobile, AL 36604
LP—1965; A—May 28, 1968; D—May 28, 1968; FC—1974; E—1974
1965—Antioch-Liberty; 1969—Crawford; 1970—Calloway; 1971—Student, Emory; 1972—Mt. Zion, West; 1974—Nov. 1, Repton; 1980—Rosinton; 1985—Mobile: Government Street
21 yrs.

PTLP—4 BLEDSOE, MICHAEL B. Rt. C, Box 122-A, Evergreen, AL 36401
S—1965; PTLP—1972; D—May 28, 1979
1965—Hill's Chapel; 1966—Shady Grove; 1968—Repton; 1970—Evergreen, Youth Director; 1971—Evergreen Circuit; 1985—Mt. Zion, West; 1986—Mt. Zion, West-Wallace
21 yrs.

R—99 BOLAND, CHARLES HAMPTON, JR. 1793 Brookwood Cir., Milledgeville, GA 31061
A—June 2, 1955; FC—May 29, 1958; D—May 31, 1956; E—May 29, 1958
1955—Student, Emory; 1956—Rome Ct. (N. Ga.); 1957—St. Mark, Panama City; 1958—Wilmer; 1960—Saraland; 1963—Chaplain, U.S. Navy; 1969—Chaplain, Middle Georgia State Hospital; 1982—Leave of Absence; 1985—Retired
27 yrs.

FC—227 BONNER, JOHN H. 2518 Upper Wetumpka Rd., Montgomery, AL 36107
T—N. Ga. May 29, 1978; SLP—1968; A—1973; FC—1975; D—1973; E—1975
1968—Mulder Memorial-Oak Valley; 1972—Stewart Ave.; 1974—Griffin, First, Associate; 1976—South Calhoun; 1978—Carrville; 1979—Coden; 1981—Leave of Absence; 1983 (Nov. 15)—Mobile, St. Paul; 1984 (Nov. 1)—Montgomery: St. Luke
16 yrs.

FC—65 BOOZER, ASA 112 Trotman Dr., Ozark, AL 36360
A—June 1957; FC—1961; D—May 30, 1957; E—1961
1955—Thorsby; 1956—Student, Emory; 1959—McCann's Chapel, Jackson; 1964—Cloverdale, Dothan; 1968—St. Luke, Enterprise; 1972 (Aug. 1)—Marion; 1983—Ozark, First
29 yrs.

R—38 BOTTOMS, WILMER RUDOLPH 4220 Beau Terra Lane, Pensacola, FL 32514
A—1939; FC—1942; D—1942; E—1943
1939—Sneads; 1943—Chaplain, U.S. Army; 1963—Bayou la Batre; 1965—Broad St., Mobile; 1967—Cottage Hill; 1972—Bellview; 1977—Retired, Supply Richard's Memorial, Associate; 1978 (Aug. 1)—Supplying, Century-McDavid; 1983 (Feb. 1)—Retired
37½ yrs.

AM—23 BOYKINS, ABE, JR. 1451 Michigan Avenue, Mobile, AL 36605
LP—1977; AM—May 26, 1985; D—May 27, 1985
1977—St. Paul; 1978—St. Peter-Athens; 1979—St. Paul-Moses Chapel (All in MISS.); 1981—Mobile: Wesley Chapel-Theodore First
9 yrs.

FC—246 BOZEMAN, HOWARD L., JR. P.O. Box 277, Daleville, AL 36322
S—1974; A—May 29, 1978; D—May 28, 1978; FC—May 25, 1981; E—May 25, 1981
1974—Epes; 1975—Geiger, First; 1977—Rocky Mount; 1980—Sandy Ridge; 1983—Castleberry; 1985—Daleville
12 yrs.

FC—89 BRADLEY, BENJAMIN DAVID P.O. Box 609, Daphne, AL 36526
A—May 1959; FC—May 1963; D—1960; E—1963
1959—Student, Duke; 1962—Byrneville; 1963—Associate, Dothan, First; 1964—Brantley; 1966—Chaplain, U.S. Army; 1971—Counselor, Okaloosa Dept. Vocational Rehabilitation; 1974—Regional Counselor, Children's Home; 1978—Pinckard; 1980—Daphne
24 yrs.

FC—1 BRADLEY, CECIL EDGAR P.O. Box 69, Andalusia, AL 36420
A—Nov. 1945; FC—Aug. 1947; D—Aug. 1947; E—Aug. 1949
1942—Black Ct.; 1943—Pike Ct.; 1945—New Brockton; 1949—Chickasaw; 1954—DeFuniak Springs, First; 1958—Andalusia, First; 1961—Richards Memorial, Pensacola; 1966—Demopolis; 1970—Marianna, First; 1974—St. James, Montgomery; 1979—Shalimar; 1981—Dothan, Lafayette Street; 1983 (Nov. 15)—Andalusia District
43½ yrs.

R—37 BRADLEY, EDMUND ODELL Rt. 1 Box 337, Millry, AL 36558
LP—Nov. 1945; A—Nov. 1946; FC—June 1950; D—1950; E—1951
1945 (10/)—Lower Peach Tree; 1947—Student, S.M.U. (Era, Texas Ct.); 1950—St. Andrew, Panama City; 1956—Thomasville; 1957—Port St. Joe; 1960—Springhill Ave., Mobile; 1963—Greensboro; 1964—Disability; 1977—Retired
27½ yrs.

R—23 BRADLEY, SELMAN DAVID 4941 Soundside Dr., Gulf Breeze, FL 32561
A—Nov. 1933; FC—1935; D—1935; E—1939
1933—Taylor; 1934—Sandy Ridge; 1936—Fairhope; 1940—Ramer; 1941—Pepperell, Opelika; 1942—Ashland Place, Mobile; 1946—Tallassee, First; 1950—Troy, First; 1954—Eufaula, First; 1955—Government St., Mobile; 1957—Director, Blue Lake; 1966—Foley; 1968—Chickasaw; 1968 (Sept. 16)—Blue Lake; 1971—Bagdad; 1972—Disability; 1974—Retired
40½ yrs.

SLP—5 BRANNON, JOHN M. Rt. 1, Box 218-B, Wetumpka, AL 36092
S—1983
1983—Trinity (Weoka)
3 yrs.

FC—53 BRANNON, TERRELL LEO 824 Houston Park, Selma, AL 36701
LP—1952; A—1956; FC—1959; D—1957; E—1959
1952—Park St., Troy; 1954—Ramer; 1958—Carrville, Tallassee; 1961—Dir. Adult Work, Bd. of Education; 1952—Samson; 1966—Brundidge; 1968—Director of Methodist Information; 1971—Ashland Place, Mobile; 1984—Auburn; 1985—Pensacola: Ferry Pass; 1986—Selma: Church Street
34 yrs.

R—27 BRANTLEY, MARION SANFORD 3425 Cloverdale Rd., Montgomery, AL 36111
A—1945; FC—1947; D—1947; E—1949; Located—1958; Readmitted—1975
1945—St. Stephens; 1946—Bayou La Batre; 1948—Jay-Mt. Carmel; 1949—Samson; 1950—Panama City-Millville; 1952—East Tallassee; 1954—Burge Memorial; 1956—East Brewton; 1958—Voluntary Location; 1975—Retired
12½ yrs.

AFM—2 BRETHERICK, GEORGE Montgomery, AL
Member of the N. AL Conference
Alabama Dept. of Mental Health

FC—166 BRIDGES, WILLIAM EARL 117 Swanner Rd., Milton, FL 32570
LP—Aug. 1963; A—May 27, 1969; FC—June 1, 1971; D—June 1, 1966; E—June 1, 1971
1963—Winsett's Chapel; 1964—Ariton; 1968—Uriah; 1971—Curtis Memorial, Dothan; 1977—East Brewton; 1983—Geneva, Westside; 1985—Milton: Christ
22 yrs.

FC—92 BRILL, DONALD RAY P.O. Box 415, Spanish Fort, AL 36527
LP—1959; A—1961; FC—1963; D—1961; E—1963
1959—Clopton; 1961—Student, Emory; 1963—Silas; 1965—Ensley, Pensacola; 1968—Toulminville; 1969—Chatom-Chalker Memorial; 1972—Samson, Conference Council; 1974—Epworth, Phenix City; 1978—Smiths; 1984—Spanish Fort
26 yrs.

R—24 BRITT, ALBERT CRONIN Box 279, Arlington, AL 36722
LP—Nov. 1934; A—Nov. 21, 1937; FC—Dec. 3, 1939; D—Nov. 27, 1938; E—Nov. 24, 1940
1934—Echo; 1935—LaPlace; 1937—LaPine; 1940—Butler; 1942—Marion Junction; 1944—Fort Deposit; 1948—Milton-Bagdad; 1952—Whistler; 1956—Niceville; 1962—Abbeville; 1964—Graceville; 1966—Crawford; 1970—Jay; 1971—Disability; 1974—Retired
35¾ yrs.

R—72 BRITT, CHARLES ROBERT 922 Tacoma, Auburn, AL 36830
A—Oct. 2, 1944 (Tenn. Conference); FC—Sept. 2, 1945; D—1944; E—1945; T—1948, Liberia Conf.; T—June 1, 1955, Alabama-West Florida
1944—Humphrey St., Nashville; 1946—Missionary to Liberia, Africa; 1955—Slocomb; 1957—Theodore; 1958—Prattville, First; 1963—Brewton, First; 1966—Pensacola District; 1968—Auburn, First; 1979—Professor, Auburn University; 1982—Retired; 1983—Retired, supplying Marvin-Watoola
26 yrs.

FC—159 BRITTON, CURTIS EDWARD P.O. Box 185, Thomasville, AL 36784
LP—1959; A—1968; FC—1970; D—May 28, 1964; E—June 1, 1966
1959—Florala Ct.; 1960—Opp Ct.; 1961—Mt. Zion; 1963—Deatsville; 1965—Lowndesboro; 1967—Government St., Greenville; 1969—St. Paul, Opelika; 1970—Hope Hull; 1972 (Sept. 1)—Ashford; 1975—Abbeville; 1979—Milton, First; 1984—Chipley; 1986—Thomasville
26 yrs.

AM—24 BROMSTAD, DAVID L. P.O. Box 99, Notasulga, AL 36866
FTLP—1979; AM—May 26, 1985; D—May 27, 1985
1979—Kinston; 1981—Kinston-Piney Grove; 1985—St. Stephens Circuit; 1986—Notasulga
7 yrs.

FC—311 BROOKS, OSCAR W. 404 W. Gadsden St., Pensacola, FL 32501
TR from N. AL Conference—May 26, 1986
1986—Pensacola: St. Paul

RLP—9 BROOKS, WARREN HILTON Rt. 3, Box 476, Hartford, AL 36344
LP—1968; D—1971
1968—Sardis; 1971—Hartford Circuit; 1972—Pondtown; 1974 (Aug. 1)—Disability; 1986—Retired
17 yrs.

FC—72 BROWN, DONALD GLENN P.O. Box 1248, Sylacauga, AL 35150
LP—1954; A—1958; FC—1960; D—1959; E—1961
1954—Pollard (Released Sept. 1); 1956—Uriah; 1958—Lowndesboro; 1960 (Oct. 15)—Fort Davis; 1961 (Sept. 12)—Loxley-Daphne; 1963—Loxley-Rosinton; 1966—Samson; 1967—Student, Emory; 1968—Tuskegee; 1970—Whitfield Memorial; 1974—Clinical Chaplain, Regional Mental Health
30 yrs.

R—6 BROWN, EMORY HILL Rt. 1, Box 332, Millry, AL 36558
A—1925; FC—1927; D—1927; E—1929
1925 (July-Nov.)—Coffee Springs; 1925—Titus; 1930—Sandy Ridge; 1932—Bonifay; 1936—Ashford; 1937—Newton-Pinckard; 1941—Uniontown; 1945—Eufaula Ct.; 1948—Fort Deposit; 1957—Whistler, Mobile; 1960—Retired; 1967—Whatley (Retired Supply); 1968—Coffeeville (Retired Supply); 1972—Retired
34½ yrs.

FC—57 BROWN, JAKE BUFFORD P.O. Box 385, Jackson, AL 36545
LP—June 1, 1952; A—Sept. 16, 1955; FC—1960; D—1958; E—1960
1952—Greenwood; 1953—LaPine; 1956—Associate, St. James, Montgomery; 1957—Loachapoka; 1960—Grace, Auburn; 1966—Graceville; 1973 (July 31)—Wetumpka; 1976—Chickasaw; 1981—Jackson, First
34 yrs.

RAM—13 BROWN, JAMES CECIL P.O. Box 6, Coffeeville, AL 36524
LP—1953; AM—1969; D—1955; E—1957
1952—Mt. Nebo (Clanton Ct.); 1953—Clanton Ct. (Organized Thorsby Church); 1954—Suggsville; 1957—Coatopa; 1958—St. Stephens; 1960—Mexico Beach-Overstreet; 1961—Gulfview, Panama City; 1962—Grace, Marianna; 1964—Gilbertown; 1967—Dumas; 1968—Loachapoka; 1972—Sandy Ridge; 1974—Hopewell; 1977—Robinson Springs; 1979—Sepulga; 1980—Tuskegee, First; 1983—East Mt. Zion, to Retire Dec. 31, 1983; 1984—Retired
28¾ yrs.

FC—67 BROWN, JOHN LAMAR P.O. Box 2044, Selma, AL 36702
LP—1953; A—May 29, 1957; FC—1957; D—May 28, 1959; E—June 1, 1961
1953—South Brookley; 1961—Whistler; 1966—Clayton; 1970—St. Andrew; 1979—St. James; 1981—Shalimar; 1985—Selma District
33 yrs.

PM—29 BROWN, NAOMI PRESCOTT P.O. Box 6, Coffeeville, AL 36524
LP—1974; D—1975; AM—May 23, 1983; A—May 25, 1986
1974—Associate, Hopewell; 1977—No Appointment; 1979—Forest Home; 1980—Society Hill-Williams Chapel; 1983—Galilee; 1984—Coffeeville
7 yrs.

FC—86 BROWN, OLIVER CHILDS, III 824 N. Gay St., Auburn, AL 36830
LP—1954; A—1960; FC—May 30, 1962; D—1960; E—May 30, 1962
1954—Newton (June to Sept.); 1955—Curtis Memorial, Dothan (June to Sept.); 1956—Lowndesboro; 1958—Student, Emory; 1960—Perry Hill, Montgomery; 1965—Student, Glasgow, Scotland; 1966—Grace, Auburn; 1969—Consultant, Emergency Food Program; 1972—Disability
24½ yrs.

FC—206 BROWN, THOMAS O'NEAL 2 CSG/HC, 216 Ave. B, West, Barksdale AFB, LA 71110
LP—1968; D—1975; A—1975; FC—1977; E—1977
1968—Stockton; 1970—Elmore-Deatsville; 1973—Crawford; 1974—Student, Emory; 1976—Church St. Associate; 1978—Slocomb; 1980 (July 1)—Chaplain, U.S. Army
18 yrs.

S— BRUNER, WILLIAM D. P.O. Box 5, Vernon, FL 32462
S—1986
1986—Poplar Head

*FC—12 BRUNER, WILLIAM DOSSIE 6317 Dickinson Way, Virginia Beach, VA 22234
A—1950; FC—1954; D—1952; E—1954
1948—North Montgomery (Supply); 1949—Fort Davis (Supply); 1951—Student, Emory; 1952—Shalimar; 1956—Associate, First, Pensacola; 1958—Gulf Breeze; 1961—Chaplain, U.S. Navy; 1982—Leave of Absence
32 yrs.

FC—81 BRYAN, JOHN WILLIAM 200 E. Decatur St., Demopolis, AL 36732
LP—1953; A—1958; FC—May 30, 1962; D—1958; E—May 31, 1962
1953—Clopton; 1956—Pleasant Hill; 1958—Elizabeth Chapel; 1959—Jay; 1961—Carrville, Tallassee; 1962—Snowdoun; 1965—Epworth, Phenix City; 1966—Associate, Gadsden St., Pensacola; 1969—Daleville; 1972—Highland Park, Dothan; 1975—Foley; 1977—Pine Forest; 1980—St. Mark, Mobile; 1981—Pensacola, St. Mark; 1985—Fort Walton Beach: Trinity; 1986—Demopolis
33 yrs.

FC-199 BRYAN, ROBERT LAWSON P.O. Box 289, Brewton, AL 36426
A—1973; D—May 28, 1973; FC—May 30, 1976; E—May 30, 1976
1973—Student, Emory; 1975—Trinity, Associate; May 1, 1975—Hiland Park; 1980—Dexter Ave.; 1986—Brewton, First
13 yrs.

FC—235 BRYARS, PAUL LAWRENCE 811 S. Seale Rd., Phenix City, AL 36867
A—May 29, 1981; D—May 29, 1978; FC—1980; E—1980
1978—Student, Asbury; 1979—Associate, Bay Minette, First; 1982—Selma, Church Street, Associate; 1983—Phenix City, Epworth
7 yrs.

PM—30 BUGNA, WILLIAM D., JR. 931 S. Broad St., Mobile, AL 36603
LP—1985; A—May 25, 1986; D—May 26, 1986
1985—Student, Asbury; 1986—Associate, Mobile Inner City Mission

R—41 BULLINGTON, JOSEPH HARDIE, SR. 1518 Plaza Dr., Dothan, AL 36303
LP—1936; A—Nov. 1949; FC—Nov. 1942; D—Nov. 1942; E—Nov. 1945
1936—Daleville; 1937—LaPlace; 1941—Titus; 1943—Macon Ct.; 1945—Pine Forest; 1949—Eight Mile-Chunchula; 1951—Eutaw; 1954—Evergreen; 1958—Trinity, Phenix City; 1959 (Nov. 1)—Luverne; 1961—Butler; 1963—Autaugaville; 1966—Gonzalez; 1968—Alabama Ave., Selma; 1972—Pinckard; 1976—Newton; 1978—Retired; 1978—Wesley Chapel-Oak Grove (RS); 1983—Retired, supplying Taylor-Malvern
40¾ yrs.

FC—142 BULLINGTON, JOSEPH HARDIE, JR. 5725 9th Ave., Pensacola, FL 32504
LP—Sept. 17, 1962; A—May 31, 1966; FC—May 27, 1969; D—June 1, 1966; E—May 27, 1969
1968—Pleasant Hill, Ozark; 1969—Associate, Dothan First; 1971—Alco, Brewton; 1972 (Aug. 15)—Trinity, Fort Walton Beach; 1978—Cokesbury
20 yrs.

SLP—6 BURKE, H. MILTON, III 402 S. Main St., Tuskegee, AL 36083
LP—1983
1983—Rocky Mount; 1985—Tuskegee: First
3 yrs.

FC—119 BURLESON, EDISON FRANKLIN 1996 Lansing Dr., Pensacola, FL 32504
LP—June 1959; A—June 1965; FC—May 30, 1967; D—1965; E—1967
1959—Gallilee Ct. (3 mos.); 1960 (Sept.)—Union Grove (N. Ala.); 1962—Galilee; 1963—Tallapoosas Ct.; 1966—Hope Hull; 1967—Chaplain, U.S. Army; 1976—Chaplain, VA Hospital; 1978—Chaplain, U.S. Army; 1985—Wesley Memorial
26 yrs.

S— BURLISON, JOE 4935 S. Lakewood Dr., Panama City, FL 32404
S—1986
1986—Altha

RLP—3 BURROUGHS, JOHN C. 2117 N. 33rd Ave., N., Birmingham, AL 35207
LP—Feb. 10, 1949; D—Oct. 1, 1950 (Central Alabama)
1949 (Feb. 10)—Reeders; 1951—No appointment; 1954—Gordo; 1961—No appointment; 1971—New Style-Locust Bluff; 1982—Retired, Supplying New Style-Locust Bluff; 1983—Retired; 1984 (Oct. 15)—Retired, supplying New Style
7 yrs.

FTLP—4 BUTLER, BASTON LAFON Allen, AL 36419
1976—Hopewell; 1977—McKenzie; 1979—West End; 1982—No Appointment; 1982 (Oct. 1)—Allen
10 yrs.

FC—260 BUTLER, GLENN ARTHUR 1202 Redland Rd., Wetumpka, AL 36092
A—May 25, 1981; D—May 25, 1981; FC—May 22, 1983; E—May 23, 1983
1980—Beatrice; 1982—Mulder Memorial
6 yrs.

FC—24 BUTTS, THOMAS LANE, JR. 403 Racetrack Rd., N.W., Fort Walton Beach, FL 32548
LP—1951; A—1953; FC—1954; D—1954; E—1955
1950—Canoe; 1953—Pittsview; 1955—Student, Northwestern; 1957—Michigan Ave., Mobile; 1962—Foley; 1966—St. Andrew, Panama City; 1968—Brewton, First; 1972—Dothan District; 1976—Montgomery, First; 1983 (April 22)—Released from appointment; 1983 (Nov. 15)—Mobile, Chickasaw; 1986—Fort Walton Beach: Trinity
36 yrs.

PM—18 BUTTS, WAYNE STEPHEN P.O. Box 795, Shalimar, FL 32579
SLP—1981; A—May 26, 1985; D—May 27, 1985
1981 (Oct. 1)—Rocky Mount; 1983—Student, Asbury; 1986—Shalimar, Associate
5 yrs.

R—91 CADDELL, EUGENE DODDRIDGE 802 Seay St., Greensboro, AL 36744
LP—1943; A—1948; FC—1951; D—June 3, 1951; E—May 28, 1953
1943—Silas; 1945—Gilbertown; 1949—Whistler; 1952—Brentwood, Baar Street, Pensacola; 1954—Jay; 1958—Tuskegee; 1960—Linden; 1967—Headland; 1969—Camden; 1974—Eutaw; 1978—Georgiana; 1979—Disability; 1984—Retired; 1986—Retired, supplying Akron-Flatwoods
40½ yrs.

S— CADENHEAD, DONNIE Rt. 4, Box 145, Crestview, FL 32536
S—1986
1986—Baker

*R—8 CALHOUN, WILBUR ORLANDO P.O. Box 717, Grove Hill, AL 36451
A—1927; FC—1929; D—1929; E—1931
1927 (June 17)—Richard's Memorial; 1927—Chatom; 1929—Sneads; 1931—Forest Home; 1933—Ramer; 1937—Geneva, First; 1939—Toulminville; 1941—Tallassee, First; 1943—Hartford; 1944—Clayton; 1948—Bay Minette; 1952—Blountstown; 1957—Chipley; 1959—Wetumpka; 1962—Gonzalez; 1966—Retired
39 yrs.

FC—74 CALHOUN, WILLIAM EARL P.O. Box 765, Demopolis, AL 36732
LP—1955; A—1958; FC—1961; D—June 2, 1960; E—June 1, 1961
1955—Silas; 1956—Akron-Havana; 1958—Seale; 1961—Choctaw (Trinity); 1965—Trinity, Panama City; 1968—Moundville; 1975—Fairhope; 1981—Opelika, First; 1984—Demopolis District
31 yrs.

RAM—10 CALUMBO, MICHAEL J. P.O. Box 2, Point Washington, FL 32454
1978 T—E. Penn.; AM—1966; D—1959; E—1960 (Central Penn.)
1978—Beatrice; 1979—Center Ridge; 1982—Retired, Supplying Point Washington
4 yrs. Ala.-W. Fla.

S— CAMPBELL, CHARLES 1123 Garden Lane, Dothan, AL 36301
S—1986
1986—New Brockton

R—20 CAMPBELL, KARL CLARENCE 1470 B 30th St., Niceville, FL 32578
LP—1955; A—Sept. 1956; FC—June 1960; D—May 1958; E—June 1960
1955—Crestview, Pearl St.; 1956—Friendship, Crestview; 1957—Whitfield, Montgomery; 1959—Cloverdale, Dothan; 1962—Forest Park, Panama City; 1963—Ashford; 1967—Eight Mile; 1969—Union Springs; 1972—Gonzalez; 1973—Retired; 1974—Supply Fitzpatrick; 1975—Retired
16¾ yrs.

*FC—178 CANNON, JOHN MILTON, JR. 6276D Rose Hill Court, Alexandria VA 22310
LP—1970; A—1971; FC—May 28, 1973; D—June 1, 1971; E—May 28, 1973
1970—Tallapoosa Ct.; 1971—Notasulga; 1975—Pine Level; 1976—Pinckard; 1978—Sneads; 1982—Trainee, Hospital Chaplaincy; 1985—Chaplain, St. Elizabeth Hospital; 1986—Leave of Absence
14 yrs.

*R—9 CANTRELL, GLENN PHILLIP 208 LaFayette Rd., S.W., Rocky Face, GA 30740
A—Nov. 1926 (N. Ga.); FC—Nov. 15, 1931 (N. Ga.); D—Nov. 15, 1931 (N. Ga.); E—Nov. 26, 1933
1929 (Aug. 11)—Chatworth; 1929—Fairmont; 1932—Stockbridge; 1935—Loganville; 1936—Woodstock; 1938—T—Alabama and appointed to Prichard; 1941—Hartford; 1943—Atmore; 1946—Sabbatical leave; 1947—Georgiana; 1948—Greensboro; 1954—Troy, First; 1955—Geneva, First; 1959—Chickasaw; 1963—Clanton; 1964—Fairhope; 1965—Opp; 1967—Retired
27½ yrs.

FC—134 CAPPS, EARL RUDOLPH P.O. Box 235, Skipperville, AL 36374
LP—1957; A—1966; FC—1968; D—1958; E—1960
1956—Clopton; 1957—Grand Ridge; 1960—Rose Hill; 1962—Opp, Memorial; 1966—Melvin; 1968—Gastonburg; 1969—Vernon; 1971—Center Ridge; 1975—Altha; 1982—Andalusia, West End; 1984—Honeyville; 1985—Honeyville-Highland View; 1986—Skipperville
28 yrs.

*FC—200 CAPPS, JAMES BUDDY
SLP—1970; A—May 28, 1974; D—May 28, 1974; FC—1976; E—1976
1970—Shady Grove; 1973—Student, Emory; 1974—Student, Emory; 1975—LaPine; 1977—Centreville; 1978—Associate Director, COM; 1981—Auburn Wesley Foundation; 1983 (Sept. 15)—Phenix City, Summerville; 1986 (March 1)—Leave of Absence
15 yrs.

R—49 CARLTON, ARTHUR McCOY Route 1, Box 23, Marion Junction, AL 36759
A—1944; FC—1946; D—1944; E—Nov. 16, 1946
1944—Ramer; 1945 (April 1)—Columbia; 1945—Curtis Memorial, Dothan; 1948—Mt. Vernon; 1952—Hurtsboro; 1954—Opp, First; 1958—Atmore; 1963—Demopolis; 1966—Selma District; 1972—Brewton, First; 1973—Hartford; 1976—Wetumpka; 1978—Sabbatical; 1979—Retired
33½ yrs.

FTLP—5 CARMICHAEL, J. GLENN 1095 W. Cummings Ave., Opp, AL 36467
LP—1982
1982 (Sept. 19)—Walnut Creek; 1984—Opp, Memorial-Macedonia
4 yrs.

R—100 CARMICHAEL, JOHN CURTIS Rt. 2, Box 171-B, Brantley, AL 36009
LP—1944; A—1946; FC—1949; D—1945; E-1949
1944 (Feb. 1)—Columbia; 1944—Shady Grove; 1946—Columbia; 1948 (Sept. 1)—Warrington; 1960—Port St. Joe; 1962—Lafayette St., Dothan; 1966—Blue Lake; 1968 (Sept. 16)—Warrington; 1975—Mary Esther; 1976—Opp, First; 1980—Elba; 1985—Retired, supplying Goshen
40½ yrs.

FC—145 CARPENTER, JAMES WILLIAM P.O. Drawer U, Linden, AL 36748
LP—1962; A—1967; FC—1969; D—1967; E—1969
1962—Glenwood; 1963—Old Tabernacle-Wesley Chapel; 1967—Pittsview; 1969—Associate, First, Panama City; 1971—Lynn Haven; 1975—DeFuniak Springs, First; 1976—Supernumerary; 1977—Pace; 1978—St. Marks, Montgomery; 1980 (Oct. 15)—Bonifay; 1984—Linden
24 yrs.

FC—76 CARR, NORMAN SHERLIE P.O. Box 3225, Pensacola, FL 32506
LP—1955; A—1958; FC—1961; D—May 28, 1959; E—June 1, 1961
1955—Clanton Ct.; 1957—Walnut Creek; 1958—Rutledge; 1959—Elmore; 1961—Castleberry; 1964—McCann's Chapel, Jackson; 1967—Westview, Ozark; 1970—Grand Bay; 1976—Forest Park; 1983—Pensacola: Myrtle Grove
31 yrs.

FC—188 CARTER, LESTER STANLEY 7 Hall Ave., Opelika, AL 36801
LP—1969; A—1971; FC—1974; D—June 2, 1971; E—May 28, 1974
1969—Clanton Ct.; 1971—Thorsby Ct.; 1973—Lisman Larger Parish; 1974—Plantersville; 1978—Pine Level; 1980—Autaugaville; 1983 (Jan. 1)—Opelika: Wesley Memorial
15 yrs.

PM—31 CASERTA, HAROLD H., JR. 2301½ Dauphin St., Mobile, AL 36606
A—May 25, 1986; D—May 26, 1986
1986 (Sept. 1)—Mobile: Ashland Place, Associate

FTLP—6 CASSADAY, GENE ALAN 701 School Ave., Panama City, FL 32401
LP—1986
1986—Panama City: Springfield, Associate

PTLP—5 CHAMBERS, SAMUEL R. 4345 Thomas Dr., Box E-19, Panama City Beach, FL 32407
LP—1986
1986—Orange Hill

FC—95 CHANDLER, JOHN EDWARD P.O. Box 278, Niceville, FL 32578
LP—1956; A—May 28, 1960; D—May 28, 1960 (Courtesy Ky. Conf.); FC—1962; E—1962
1956—Newton; 1957—Student, Asbury (Served Graefenburg, Ky. 1958-1961); 1962—Louisville; 1964—Pine Grove; 1967—St. John, Mobile; 1972—Butler; 1977—Myrtle Grove; 1983—Niceville: First
26 yrs.

FC—135 CHANDLER, MARCUS JACKSON 311 S. Pensacola, Atmore, AL 36502
A—1964; FC—1968; D—1964; E—1968
1964—Student, Asbury; 1966—Jay; 1970—Centreville; 1972—Castleberry, Director of Conecuh County Larger Parish; 1982—Atmore, First
21 yrs.

FC—155 CHESSER, WILLIAM THAD P.O. Box 439, Pinckard, AL 36371
LP—June 1, 1964; A—1967; FC—1969; D—1967; E—Aug. 10, 1969
1963—Perote; 1964—Shady Grove; 1969—Pepperell; 1971—St. Paul, Bay Minette; 1973—Pine Grove-Ebeneezer; 1974—Bagdad-Mae Edwards (August 15); 1977—Chaplain Intern, Carraway Methodist Hospital; 1978 (Sept. 1)—Enterprise First Associate; 1979—Westview Heights, Ozark; 1983—Pinckard
19 yrs.

*PTLP—6 CHISOLM, WILLIAM McKINLEY, JR. 2812 W. Cervantes, Pensacola, FL 32505
PTLP—1969
1969—Baar Street
17 yrs.

FC—300 CHOI, MOON HEE 910 Perry Hill Rd., Montgomery, AL 36109
TR from Florida Conference—October 15, 1985
1985 (Oct. 1)—Montgomery: Korean

*R—73 CHRISTENBERRY, DANIEL KEENER, JR. 209 Moog Ave., Bay Minette, AL 36507
A—Oct. 1949 (N. Carolina); FC—Oct. 1951; D—1950; E—1951; T—1952 (Ala.-West Fla.)
1946—S. Halifax, Va.; 1948—Orange Ct., N.C.; 1952—Centreville; 1955—Grove Hill; 1958—Brundidge; 1962—Ferry Pass; 1967—Normandale, Montgomery; 1969—Ashland Place, Mobile; 1971—Bay Minette; 1977—Professor, Faulkner State Junior College, Supplying Perdido; 1982—Retired, supplying Lottie-Perdido; 1983—Retired, supplying Perdido
29½ yrs.

R—54 CHRISTENSEN, THORWALD LEROY 2514 Woodland Terrace, Selma, AL 36701
LP—1959; A—1961; FC—1963; D—1959; E—1963 (A & D by Southwest Texas); T—Ala.-W. Fla. 5/1/61
1959—Stockdale, Tex.; 1960—Yorktown, Tex.; 1961—T. to Alabama-West Florida, Cedar Hill; 1963—Lynn Haven; 1964—Century; 1966—Verbena; 1967—Supernumerary; 1970—Selma City Schools; 1973—Supply Cedar Grove; 1978—Leave of Absence; 1979—Retired
8 yrs.

*FC—243 CHUNG, IN WHA 1602 W. Pieilson St., #262, Phoenix, AZ 85015
1981—T (From Other Methodist Church)
1980 (Sept. 1)—Korean Church, Montgomery; 1982—Leave of Absence

FC—136 CHUNN, DAVID HENRY 2673 Fisk Rd., Montgomery, AL 36111
LP—1960; A—June 3, 1966; FC—1968; D—June 3, 1966; E—1968
1960—St. Paul, Montgomery; 1963—Titus; 1967—Lee Ct.; 1969—Wesley Chapel, Opelika; 1972—Crawford; 1974—Trinity, Prattville; 1979—Brewton, First; 1982—Montgomery, Whitfield Memorial
20 yrs.

R—42 CHUNN, HENRY FRANK P.O. Box 385, Wetumpka, AL 36092
LP—1935; A—1939; FC—1942; D—1942; E—1944
1936 (Jan. 11)—Sneads; 1936—Salem; 1939—Columbia; 1942—Slocomb; 1945—Notasulga; 1948 (July 1)—Student, Drew; 1950—Fairhope; 1952 (Jan. 1)—Prichard, First; 1959—St. Mark, Pensacola; 1963—Dothan District; 1965—Capitol Heights, Montgomery; 1968—Marianna, First; 1970—Demopolis; 1974—Tallassee, First; 1975—Government St., Mobile; 1975 (Oct. 1)—Providence-Harmony; 1978—Retired, Supply Pierce Chapel-Union; 1983 (Dec. 1)—Retired, supplying Wallsboro
40¼ yrs.

FC—253 CLAUNCH, JAMES E. P.O. Box 658, Selma, AL 36701
A—May 28, 1979; D—May 28, 1979; FC—May 24, 1982; E—May 24, 1982
1979—Student, Oral Roberts Seminary; 1981 (Jan. 1)—Montgomery, Aldersgate, Associate; 1982—Brewton, Alco-Pollard; 1984—Selma, Barrett Road
5 yrs.

*R—4 CLAUSEN, ARTHUR BERNARD P.O. Box 524, Bay Minette, AL 36507
A—1924; FC—1926; D—1926; E—1928
1924—Bayou la Batre; 1933—Oakdale; 1938—Hartford; 1940—Hurtsboro-Seale; 1944—Opp, First; 1945—Broad Street; 1948—West Side; 1957—Bay Minette; 1963—Retired
38½ yrs.

*AFM—3 CLAY, WILMER H. Tuskegee, AL 36083
1983—Affiliate Member (Member of Mississippi Conference)
1983—Chaplain, Tuskegee VA Hospital

*S— CLIBURN, CECIL D. 82 Waynell Circle, S.E., Fort Walton Beach, FL 32548
A—1963 (MS.); FC—1964; D—1963; E—1964; 1968—Located; S—1977 (AL.-W. FL.)
1958—Meridian: Wesley Chapel; 1959—Hillsboro; 1960—Philadelphia Circuit; 1962 (N. GA.)—Cove-Tilton; 1964 (MS.)—Andrew's Chapel; 1968—Located; 1977 (AL.-W. FL.)—Alaqua-Wesley Memorial; 1978—Portland
19 yrs.

FC—288 CLOYD, MARY BETH Rt. 1, Box 182-A, Maplesville, AL 36750
A—May 25, 1981; D—May 25, 1981; FC—May 26, 1985; E—May 27, 1985
1981—Student, Methodist Theological School of Ohio; 1983—Chaplain, Children's Home; 1985—Panama City: St. Mark; 1986 (Jan. 1)—Cox Chapel
5 yrs.

*FTLP—7 COBB, CHARLES C., JR. Rt. 1, Box 58-B, Magnolia, AL 36754
LP—1975
1975 (April 1)—Wausau; 1976—No Appointment; 1981—Jemison-Thorsby; 1982 (Feb. 1)—Cox Chapel; 1984—Marianna, Grace; 1985—Wesley Chapel
5 yrs.

*FC—120 COBB, RICHARD DAVIS P.O. Box 2903, Auburn, AL 36830
A—1963; FC—May 1967; D—1963; E—1967
1963—Student, Emory; 1965—Lee Ct.; 1967—Hope Hull; 1970—Smiths; 1974—Auburn, Grace (Sept. 1); 1982—Leave of Absence
19 yrs.

AFM—4 COFIELD, BONNIE BRYANT P.O. Box 7266, Laguana Beach, FL 32407
Member of the Liberia Conference, Retired

FC—261 COLEMAN, CECIL LEE 1600 Sandfort Rd., Phenix City, AL 36867
LP—1971; D—1972; A—May 25, 1981; FC—May 22, 1983; E—May 23, 1983
1971—Black; 1972 (Sept. 1)—Baker; 1973 (Oct. 15)—Rutledge; 1976—Pittsview; 1979—Newton; 1982—Cottonwood; 1984—Phenix City, First
14 yrs.

*FC—70 COLEMAN, CURTIS DWIGHT 36 Sandra Lane, Athens, AL 35611
LP—1955; A—1957; FC—1961; D—1957; E—1961
1955 (Jan. 1)—LaPlace; 1956—Student, Emory; 1959—Hope Hull; 1962—Eclectic; 1965—Perry Hill; 1967—Professor, Athens College
31 yrs.

*R—92 COLLINS, JOSEPH HUGH Rt. 2, Box 202, Sheffield, AL 35661
LP—1944; A—1949 (N. Ala.); FC—1951; D—1951; E—1963
1944—Waterloo Ct.; 1946—Shady Grove Ct.; 1948—Athens Ct.; 1950—Earnest; 1952—Fairfield Highlands; 1955—Crossville; 1957—Falkville; 1959—T. Alabama-West Florida, Vernon; 1960—Fairview; 1962—Stockton; 1967—Plantersville; 1968—Silas; 1974—Bashi; 1975—Coffeeville; 1981—Mt. Hermon; 1984—Retired
34½ yrs.

*R—105 COLLINS, ROBERT HAYNES P.O. Box 73, Northport, AL 35476
A—June 1952; FC—1953; D—1952; E—1953
1952—Linden; 1956—St. Andrew; 1957—Marion; 1960—Fairhope; 1961—Ozark; 1965—Forest Ave., Montgomery; 1966—Troy, First; 1972—Church Street, Selma; 1978—Demopolis District; 1984—Montgomery, Capitol Heights; 1985—Brewton: First; 1986—Retired
34¾ yrs.

FC—47 CONNOR, JIMMIE COOK P.O. Box 707, Milton, FL 32572
LP—1949; A—June 3, 1954; FC—May 29, 1958; D—June 3, 1954; E—May 29, 1958
1949—Wallsboro; 1950—Claud; 1952—Titus; 1953—Student, Emory; 1956—Shalimar; 1960—Mt. Vernon; 1964—Moundville; 1968—Phenix City, First; 1971—Woodlawn, Panama City; 1979—DeFuniak Springs, First; 1984—Milton, First
35 yrs.

S— CORE, LESTER M. P.O. Box 989, Marion, AL 36756
S—1985
1985—Butler Circuit; 1986—Oak Grove Circuit
1 yr.

FC—122 COTTEN, EDWARD MOORE P.O. Box 72, Grove Hill, AL 36451
LP—1960; A—1965; FC—1967; D—1965; E—1967
1960—Pace; 1962—New Brockton; 1964—Pittsview; 1967—Frisco City; 1972—Theodore; 1977—Aldersgate, Molino; 1985—Grove Hill
26 yrs.

AM—26 COTTRELL, CLARENCE C. P.O. Box 2, Petrey, AL 36062
LP—1981; AM—May 25, 1986; D—May 26, 1986
1981—Calvert-McIntosh; 1983—Louisville; 1984—Stapleton; 1985—Campground-Petrey
5 yrs.

FC—68 COUEY, CHARLES JONATHAN 230 Plaza II, Dothan, AL 36303
LP—1953; A—1957; FC—1961; D—May 28, 1959; E—June 1, 1961
1953—Irvington-Fowl River; 1957—Dothan Ct.; 1960—Piney Grove-Madrid; 1961—Associate, Church St., Selma; 1963—Tanner Williams-St. John; 1964—St. John, Mobile; 1966—Bonifay; 1970—Linden; 1972 (Aug. 15)—Trinity, Phenix City; 1976—Mary Esther; 1982—Pensacola, Ferry Pass; 1985—Dothan District
33 yrs.

FC—29 COULLIETTE, JAMES CARL P.O. Box 126, Opp, AL 36467
LP—1950; A—1953; FC—1955; D—1955; E—1957
1949—Sneads; 1952 (Jan. 31)—Calloway-Parker; 1952—Calloway-St. Mark; 1954—Student, Emory; 1955—Calloway; 1958—Bonifay; 1960—Whistler; 1961—Flomaton; 1963—Alabama Ave., Selma; 1963 (Dec. 1)—Chipley; 1967—Geneva, First; 1970—Lafayette St., Dothan; 1974—Demopolis, First; 1975—Myrtle Grove; 1977—Director of Church Relations, Asbury College; 1982—Jackson, McCanns; 1983—Phenix City: Trinity; 1985—Opp: First
37 yrs.

AM—12 CRADDOCK, CHARLES BURNETT P.O. Box 46, Eutaw, AL 35462
LP—1972; D—1975; AM—May 29, 1978
1972—Columbia; 1977—York; 1986—Eutaw
14 yrs.

*FTLP—8 CRADDOCK, PHILIP D. P.O. Box 226, Ariton, AL 36311
1974—Supply Pastor
1974—Associate, Enterprise, First; 1975—Lee Circuit; 1977—Wesley Chapel, Enterprise; 1978—Echo; 1983—Ariton
12 yrs.

*S— CRENSHAW, GILLIS HOWELL, JR. 203 Oakland Dr., Dothan, AL 36303
LP—1957; A—1958; FC—1961; D—May 28, 1959; E—June 1, 1961; Honorable Location—May 25, 1986
1955—Florala Ct.; 1957—Opp, Memorial; 1958—Lee Ct.; 1961—Summerdale-Marlow; 1962—Century; 1964—Plateau-Creola; 1966—Hurtsboro; 1969—Perry Hill; 1971—Gonzalez; 1972—Taylor-Big Creek (PT); 1974—Sylvan Grove (PT) (August 1)
29 yrs.

*RAM—15 CRUTCHFIELD, WILLIAM ROBERT Eclectic, AL 36024
LP—1942; AM—1969; D—1962; E—1964
1941—Wausau; 1944—Lisman; 1945—Elizabeth Chapel; 1948—No appointment; 1956—Hartford Ct.; 1960—Echo Ct.; 1962—Pine Level; 1966—Sandy Ridge; 1972—No appointment; 1973—Mt. Hermon; 1976—Gainesville; 1985—Retired
33½ yrs.

PM—16 CURRY, A. RODERICK, JR. P.O. Box 366, Pine Hill, AL 36769
S—1964; TR S. Carolina—June 1, 1984
1964—Lisman; 1966—Coatopa; 1968—Discontinued; 1982—Elmore; 1984—Pine Hill
8 yrs.

*SLP—7 CURTIN, WILLIAM DEWAYNE
LP—1983
1983—Student, Asbury

FC—303 CURTIS, H. JOSEPH 201 E. Broad St., Ozark, AL 36360
LP—1981; A—May 23, 1983; D—May 23, 1983; FC—May 25, 1986; E—May 26, 1986
1981—Seale; 1984—Ozark, First, Associate
5 yrs.

FC—146 DAFFIN, JAMES ROBERT 3317 Circle Hill Rd., Birmingham, AL 35243
A—1967; FC—1969; D—1967; E—1969
1967—Student, Asbury; 1968—Bermuda; 1969—Associate, Fort Walton Beach, First; 1971—Destin; 1974—Mt. Carmel; 1975—Intern, Pastoral Clinical Ed., Baptist Hospital, Birmingham; 1979—Chaplain, U. of Ala. Hospital, Birmingham
19 yrs.

FC—114 DAILEY, MARVIN ERVIN 4624 Randalwood Ct., Stone Mountain, GA 30083
LP—1961; A—May 28, 1964; FC—June 1, 1966; D—1964; E—1966
1961—Elmore; 1964—Pierce Chapel; 1966—Smith; 1970—Tuskegee; 1972—Conference Council, Associate Director; 1979—United Methodist Communications
25 yrs.

*ROM—1 DALTON, BUELL W. Rt. 1, Box 8, Youpon Estates, Bonifay, FL 32425
Retired member of the Florida Conference
1983—Retired, supplying Compass Lake

FC—123 DALTON, PERRY MEADE 706 E. Patton, Montgomery, AL 36111
LP—1962; A—June 3, 1965; FC—May 30, 1967; D—1965; E—1967
1962—Tallapoosa Ct.; 1963—Associate, Silver Creek, Ga.; 1964—Cedartown, Ga.; 1965—Chancellor; 1966—Park Street, Troy; 1968—Grace, Mobile; 1975—Broad St.; 1980—name changed to St. Paul; 1983—Montgomery: Normandale
24 yrs.

PM—19 D'ANDREA, JULIA DEAN Box 23640, Emory University, Atlanta, GA 30322
LP—1983; A—May 26, 1985; D—May 27, 1985
1983—Student, Candler; 1985—Assistant to Director, Institute for World Evangelism
1 yr.

SLP—8 DANIEL, GARY A. Rt. 4, Box 202-U, Eufaula, AL 36027
S—1985
1985—Eufaula: Epworth
1 yr.

*RAM—6 DANIELS, PORTER BIGE 130 McRainey Loop, Andalusia, AL 36420
LP—1954; AM—1969; D—1958; E—1960
1955—Gainesville; 1956—Heiberger; 1957—Plantersville; 1958—New Bethel; 1960—Sunflower; 1963—Suggsville; 1964—Rutledge; 1969—Alston-Clopton; 1974—Kinston; 1979—Retired, Supply, May Creek; 1981—Retired
25 yrs.

FC—42 DANNELLY, JAMES PATRICK, JR. P.O. Box 6128, Montgomery, AL 36106
LP—1954; A—1955; FC—1957; D—June 1, 1955; E—1957
1954—Hillside, Phenix City; 1957—Associate, Montgomery, First; 1959—Gonzalez; 1962—Gulf Breeze; 1967—Butler; 1968—Conference Program Council; 1972—Troy, First; 1979—Auburn, First; 1984—Montgomery District
32 yrs.

SLP—9 DAVIS, GEORGE A., JR. P.O. Box 416, Eclectic, AL 36024
S—1980
1980—Sparta Hill; 1982—Sparta Hill and Eclectic Circuit; 1984—Benson Circuit
5 yrs.

CPT—80 DAVIS, HOWARD LAVOND P.O. Box 67, Dozier, AL 36028
LP—1953; A—Sept. 13, 1956 (Courtesy N. Ala.); FC—1962; D—1957; E—1962
1953—Elba Ct.; 1954—Glenwood; 1955—Campground; 1958—Wewahitchka; 1960—Macon Ct.; 1961—Pine Grove-Liberty; 1964—Smiths; 1966—McRae St., Atmore; 1968—Ashford; 1970—Goshen; 1971—Luverne Public Schools, Supplying Goshen; 1984—Dozier
33 yrs.

FC—215 DAVIS, LAUREL LEVERETTE, JR. P.O. Box 147, Tallassee, AL 36078
SLP—1973; A—May 30, 1976; D—May 30, 1976; FC—May 29, 1978; E—May 29, 1978
1973—Associate, Capitol Heights; 1975 (Oct. 1)—Bethel; 1978—Newton; 1979—Dothan First Associate; 1982 (Feb. 1)—Pensacola, Summit Park; 1983—Montgomery: First, Associate; 1986—Tallassee: First
13 yrs.

PM—20 DEABLER, EDWARD J. 217 30th St., Opelika, AL 36801
S—1983; A—May 26, 1985; D—May 27, 1985
1983—Opelika: Community; 1984—Opelika, Community-Pepperell
3 yrs.

FC—124 DEAN, DON HOWARD P.O. Box 1506, Dothan, AL 36302
LP—1957; A—1965; FC—1967; D—June 3, 1965; E—May 30, 1967
1957—St. Paul, Enterprise; 1959—Pleasant Hill, Ozark; 1963—Student, Asbury; 1965—Cottonwood; 1970—Ashford; 1971—Perry Hill, Montgomery; 1977—Foley; 1980—Opp, First; 1985—Dothan: Lafayette Street
28¾ yrs.

FTLP—9 DeJARNETTE, JOHN THOMAS, JR. 9730 Sidney Rd., Pensacola, FL 32507-9218
LP—1979
1979—Byrneville; 1983—Pensacola: Pleasant Grove
7 yrs.

FC—304 DICKERSON, CARL A., JR. P.O. Box 642, Sneads, FL 32460
A—May 28, 1984; D—May 28, 1984; FC—May 25, 1986; E—May 26, 1986
1984—Pensacola, St. Mark, Associate; 1986—Sneads
2 yrs.

FC—49 DICKERSON, ELLIS ROBERT, III P.O. Box 2727, Pensacola, FL 32513
A—1951 (Mississippi); FC—1953; D—1952; E—1953; T—Ala.-W. Fla. June 6, 1958
1947—Bessie Shands; 1948—Pearl Chapel; 1950—Student, Asbury Seminary; 1952—Delta Drive, Jackson, Miss.; 1958—Forest Park, Panama City; 1962—Memorial, Selma; 1967—Forest Hill, Mobile; 1971—Shalimar; 1975—Pensacola, First; 1984 (Aug. 15)—Dothan District; 1985—Pensacola District
35 yrs.

FC—201 DICKINSON, JOHN K., JR. Rt. 6, Box 184, Brewton, AL 36426
A—1974; D—1974; FC—1976; E—1976
1971—Supply, Gulf Shore; 1972—Student Supply, Farm Hill; 1974—Student, Emory (Mt. Zion, N. Ga. Conference); 1976—Byrneville; 1978—Ensley; 1980—Georgiana; 1983—East Brewton: First
15 yrs.

FC—9 DILL, STEPHEN FORD Box 6845, Mobile, AL 36660
A—1950; FC—1952; D—1952; E—1953
1949—Oglethorpe Estates, Ga.; 1952—Wesley Chapel, Mobile (Sage Ave.); 1957—East Tallassee; 1961—Gulf Breeze; 1962—Dalraida; 1966—Brewton, First; 1968—Troy District; 1972 (Aug. 1)—Dauphin Way, Mobile
36 yrs.

*RAM—1 DINKINS, JAMES ANDREW Rt. 3, Box 237, Bonifay, FL 32425
LP—1961; AM—1969; D—1966; Retired—1969
1959—Bethlehem; 1963—No appointment; 1964—Bethel; 1969—Retired, supplying Coffee Springs; 1971—No appointment; 1972—Retired, supplying Bethlehem-Red Hill; 1982—Retired
5 yrs.

FC—118 DISMUKES, WALLACE EDWARD 1501 S. Park Ave., Dothan, AL 36301
LP—1957; A—1964; FC—1966; D—1959; E—1961
1956—Coffee Springs; 1959—Columbia; 1963—Sandy Ridge; 1966—Brantley; 1968—Alco; 1971—Ashford; 1972 (Sept. 1)—Slocomb; 1975—Lynn Haven; 1978—Blountstown; 1984—Hartford, First; 1985—Florala; 1986—Dothan: Highland Park
28 yrs.

PTLP—7 DOAN, LEWIS 3538 Wood Park Dr., Montgomery, AL 36116
S—1974
1974—Tallapoosa Circuit
12 yrs.

*S— DOLBARE, JEFFERY L. P.O. Box 25, Millry, AL 36558
LP—1967; 1986—Discontinued as LP
1967—Dauphin Island; 1968—St. Stephens; 1972—No Appointment; 1981—Millry; 1984—Barlow-Mt. Carmel
10 yrs.

FC—79 DOOLING, JERRY MILTON 1108 West Main St., Dothan, AL 36303
A—1959; FC—1961; D—June 2, 1960 (Courtesy N. Texas); E—June 1, 1961
1959—Student, S.M.U.; 1961—Broad Street, Mobile; 1964—Pine Forest, Pensacola; 1969—Wetumpka; 1973 (Aug. 1)—Richards Memorial, Pensacola; 1978—Trinity, Opelika; 1986—Dothan: First
27 yrs.

*PTLP—8 DORSETT, RUSSELL E. Rt. 1, Box 629, Enterprise, AL 36330
S—1985
1985—Hartford: St. Paul-Millville
1 yr.

FC-236 DOSS, DANNY 4A Wasden Rd., Hope Hull, AL 36043
A—May 30, 1977; D—May 30, 1977; FC—May 26, 1980; E—May 26, 1980
1976—Lime Springs; 1979—Director, North Choctaw Larger Parish; 1981—Auburn, Associate; 1984 (Sept. 15)—Hope Hull
10 yrs.

*R—64 DUBOIS, WILMER EARL Route 3, Box 318-B, Ashford, AL 36312
A—Nov. 1939 (Arkansas); FC—Nov. 9, 1941; D—1941; E—1943
1938—Bentonville Ct.; 1939—Paragould Ct.; 1940—Imboden; 1942—Student, S.M.U.; 1945—T to Alabama Conference—Samson; 1948—Atmore, First; 1952—Trinity, Opelika; 1959—Mobile District; 1964—Panama City, First; 1966—General Board of Missions; 1968—Jackson, First; 1971—Director, Blue Lake; 1974—Administrator, Wesley Manor (August 1); 1981—Retired, Supplying Haleburg; 1986—Retired, supplying Webb
37½ yrs.

*ROM—2 DUKE, FRED E. Rt. 1, Box 80-A, Jackson, AL 36545
Retired Member of the Mississippi Conference
1982—Retired, supplying Geiger, First; 1986—Retired, supplying South Choctaw Circuit

AM—11 DYAL, FLOYD BRYARS P.O. Box 341, Eufaula, AL 36027
LP—1967; D—1971; AM—1977
1967—Evergreen Ct.; 1969—Mt. Hermon; 1972—Coffeeville; 1973 (Aug. 1)—Bermuda; 1975—Mt. Zion, East; 1977—Millry; 1979—Brent; 1983—Stapleton; 1984—Eufaula, Washington Street
18 yrs.

*PTLP—9 DYKES, LARRY W. Rt. 1, Box 24, Newton, AL 36352
LP—1977
1977—Madrid-St. Mary; 1979—Mt. Hebron; 1982—Mount Carmel; 1985—Providence
9 yrs.

SLP—10 ECKERT, CHRISTIAN E. Rt. 2, Box 171, Troy, AL 36081
S—1985
1985—Pike Circuit
1 yr.

FC—4 EDDINS, HENRY EARL P.O. Box 11305, Chickasaw, AL 36611
A—Aug. 31, 1947 (Ky.); FC—Aug. 26, 1949; D—1948 (Ky.); E—Aug. 26, 1949 (Ala.)
1943 (Oct. 31)—Noccalula (N. Ala.); 1945—No appointment; 1946 (Oct. 1)—West Irvin (Ky.); 1948 (Aug. 29)—Burgin (Ky.); 1949 (Aug. 23)—T to Alabama-W. Florida, Robertsdale; 1951—Cantonment; 1955—Camden; 1956—Memorial, Selma; 1960—Pleasant Valley, Mobile; 1964—Crestview, First; 1968—Foley; 1971 (Sept. 1)—Prattville, First; 1975—Andalusia District; 1979—Pensacola District; 1981—St. James, Montgomery; 1986—Mobile: Chickasaw
40¼ yrs. LP (N. Ala.) 2 yrs. Ky. 2 yrs. AL-W. FL 36¼ yrs.

R—106 EDGAR, ELVIN THEO 2101 20th Ave., S., Nashville, TN 37212
LP—1947; A—Aug. 23, 1949; FC—Oct. 28, 1951; D—June 7, 1950; E—Oct. 28, 1951
1947—Verbena; 1948—Mt. Ewen Ct. (Tenn.); 1949—St. John, Nashville (Tenn.); 1951—Myrtle Grove; 1953—Elba; 1956—Moundville; 1958—Fulton Heights; 1965 (Oct. 15)—Curriculum Consultant, Publishing House; 1972—Book Store Manager, Publishing House; 1976 (Jan. 1)—Hillside; 1980 (Aug. 31)—Geneva, First; 1986—Retired
37½ yrs. (24½ AL.-W. FL.; 2 TENN.; 11 MPH)

FC—262 EDWARDS, JOHN FULTON P.O. Box T, Ozark, AL 36361
LP—1976; A—May 28, 1979; D—May 28, 1979; FC—May 22, 1983; E—May 23, 1983
1976—Pineview; 1978—Student, Candler, serving Holly Springs (N. GA); 1981—Pensacola: Pleasant Grove; 1983—Ozark: Westview Heights
10 yrs.

FC—147 EDWINS, WALTER EUGENE P.O. Box 153, York, AL 36925
LP—1964; A—1967; FC—May 27, 1969; D—1967; E—1969
1963 (Aug. 1)—Chumuckla; 1965—Columbia; 1967—Slocomb; 1968—Trinity, Fort Walton Beach; 1970—Crawford; 1972—Union Springs; 1974 (Sept. 1)—Smiths; 1978—Prichard, First; 1981—Panama City, Trinity; 1986—York
19 yrs.

CPT—105 ELLISOR, DAVID REYNOLDS Rt. 6, Box 231, Dothan, AL 36303
LP—1953; A—1962; FC—June 2, 1965; D—May 30, 1963; E—June 3, 1965
1953 (Jan. 1)—Rutledge; 1954—Wilmer; 1955—Coden; 1957 (Jan. 23)—Pine Forest; 1958—Gainesville; 1960—Lisman; 1962—Pine Apple; 1967—Skipperville; 1976—Taylor, Big Creek; 1978—Grimes
33 yrs.

R—81 ELLISOR, JOHN OSCAR (Joe) 123 Stoneridge Rd., Box 28, Eufaula, AL 36027
A—1949; FC—1951; D—1951; E—1953
1949—Marion Junction; 1952—Fairhope; 1955—Demopolis; 1957—Eufaula, First; 1968—Enterprise, First; 1974—Troy District; 1980—Ozark, First; 1983—Retired
33¾ yrs.

*R—18 ELLISOR, JOHN THADDEUS 405 S. Orange Ave., Dothan, AL 36301
A—1928; FC—1930; D—1930; E—1932
1928—Heiberger; 1929—East Brewton; 1930—Grand Bay; 1932—Verbena (9 mo.); 1933—Student, Northwestern; 1934 (May)—Rutledge; 1937—Uniontown; 1940—Chisholm, Montgomery; 1941—Livingston-Eutaw; 1945—Jackson, First; 1950—Eufaula, First; 1953—Pensacola District; 1957—Church Street, Selma; 1961—Government Street, Mobile; 1966—Lafayette Street, Dothan; 1970—Retired
41½ yrs.

FC—71 ELLISOR, JOHN WALTER P.O. Box 306, Marianna, FL 32446
A—1957; FC—1961; D—1957; E—1961
1954—Thorsby; 1955—Assoc., Bethany, Atlanta; 1956—Assoc., Vidalia, Ga.; 1957—Assoc., Porterfield, Albany, Ga.; 1959—Millbrook; 1963—Forest Park, Panama City; 1967—Frazier Memorial, Montgomery; 1972 (Aug. 15)—St. Mark, Pensacola; 1976—Opelika, First; 1981—Andalusia District; 1983 (Nov. 15)—Marianna-Panama City District
30 yrs.

SLP—11 ELLISOR, ROBERT G. 406 Gibson St., Enterprise, AL 36360
LP—1984
1984 (Nov. 1)—Old Tabernacle; 1986—Enterprise: St. Luke, Associate
1 yr.

FC—83 ELLISOR, THOMAS McCONNELL, JR. 2810 Pleasant Valley Rd., Mobile, AL 36606
LP—1953; A—1958; FC—1962; D—1961; E—1963
1953—Banks; 1954—Rosehill Ct.; 1955—Ensley, Pensacola; 1957—Louisville-Clio; 1958—Crawford; 1961—Student, Emory (Marietta, Ga. Ct.); 1963—Daphne-Spanish Fort; 1969—West Side, Mobile; 1981—Eight Mile; 1983—Mobile, Pleasant Valley
33 yrs.

FC—289 ELWELL, WILLIAM EARL P.O. Box 64, Glenwood, AL 36034
A—May 24, 1982; D—May 24, 1982; FC—May 26, 1985; E—May 27, 1985
1979—Pintlala; 1980—No Appointment; 1982—Student, Duke, Univ. UMC, Chapel Hill, N.C., Associate; 1983—White Oak-Liberty; 1986—Glenwood
5 yrs.

FC—28 ENFINGER, FLOYD CARSON P.O. Box 396, Prattville, AL 36067
LP—1951; A—1955; FC—1957; D—1955; E—1957
1950—Slocomb; 1953—Washington St., Eufaula; 1956—Chisholm; 1960—Shalimar; 1966—Government Street, Mobile; 1970—St. Mark, Pensacola; 1972 (Aug. 15)—Opelika, First; 1976—Dothan District; 1982—Prattville, First
35 yrs.

FC—109 ENNIS, MARVIN CLIFTON P.O. Box 128, Evergreen, AL 36401
LP—1959; A—1963; FC—1966; D—1963; E—1966
1959—Titus Ct.; 1962—Pierce Chapel-Union; 1963—Claud Ct.; 1966—LaPine; 1967—Notasulga; 1969—Associate, Capitol Heights, Montgomery; 1971—Pleasant Hill, Ozark; 1974 (Jan. 1)—Cantonment; 1975—Flomaton; 1978—Phenix City, Epworth; 1983—Evergreen: First
25 yrs.

PM—9 EPLER, NEIL C. P.O. Box 3225, Pensacola, FL 32506
S—1983; A—May 28, 1984; D—May 28, 1984
1983—Tuskegee: First; 1985—Pensacola: Myrtle Grove, Associate
3 yrs.

FC—192 EPPS, J. WALKER 200 Rollins Ave., Dothan, AL 36301
A—1972; D—1972; FC—1975; E—1975
1972—Student, Boston U.; 1974—Associate, Pensacola First; 1975—Jay; 1977—Chatom-Chalker Memorial; 1979—Citronelle; 1983—Dothan: Cloverdale
14 yrs.

FC—160 EVANS, JESSE REUBEN, JR. P.O. Box 9, DeFuniak Springs, FL 32433
LP—1964; A—May 28, 1968; FC—June 2, 1970; D—May 28, 1968; E—June 2, 1970
1963—Kinston; 1967—Titus; 1970—Woodland; 1971 (Oct. 15)—York; 1974—Cottonwood; 1975—Curtis Memorial; 1978—Grove Hill; 1982—Enterprise, St. Luke; 1985—DeFuniak Springs: First
18 yrs.

FC—263 FAIL, CHARLES EDWARD P.O. Box 156, Wilmer, AL 36587
A—May 26, 1980; D—May 26, 1980; FC—May 22, 1983; E—May 23, 1983
1980—Student, Candler School of Theology; 1981—Mobile Inner City Mission, Associate; 1983—Wilmer
6 yrs.

*R—65 FAIR, BARTLEY B. 310 Hawkins St., Okolona, MS 38860
Trans.—N. Miss.; A—1967; FC—1973; D—1967; E—1973 (Miss. Conference) TR—AL.-W. FL.—1975
1975—Thorsby-Jemison; 1977—Calvert-McIntosh; 1978—Whistler-Hubbard Memorial; 1980—Ensley; 1981—Retired
14 yrs.

FC—41 FARROW, JAMES LEONARD, JR. 119 Jackson St., Selma, AL 36701
A—May 29, 1952; FC—1957; D—May 28, 1953; E—June 1957
1952—Student, Emory; 1955—Titus Ct.; 1959—Greenwood; 1961—Cottage Hill; 1964—Stapleton; 1966—Sweetwater; 1969—Mt. Vernon; 1971—East Tallassee; 1973—Marion Junction-Orrville; 1981—Selma, West Highlands
34 yrs.

AM—13 FAULK, L. MARK, JR. Rt. 4, Box 350, Opelika, AL 36801
PTLP—1972; FTLP—1975; D—1975; AM—1979
1972—Faulk Chapel-Elamville; 1975—Alston-Clopton; 1979—Ariton; 1982—Glenwood; 1984—Pine Grove
11 yrs.

FC—156 FILLINGIM, JAMES ELWOOD 6215 Overlook Rd., Mobile, AL 36608
A—1967; FC—1969; D—1967; E—Nov. 23, 1969
1967—Student, Asbury; 1969—Pleasant Hill, Ozark; 1970—Pinckard; 1972—Associate, Lafayette Street, Dothan; 1973—Eclectic; 1976—Wewahitchka; 1978—Geneva, West Side; 1983—Mobile: St. Paul; 1983 (Nov. 15)—Prichard, Eight Mile; 1985—Mobile: St. John, Associate and Campus Minister
19 yrs.

FC—207 FITZGERALD, E. BRUCE 103 W. King St., Headland, AL 36345
A—1975; D—1975; FC—May 30, 1977; E—May 30, 1977
1975—Student, Duke; 1976—Associate, Marianna, First; 1977—Pine Grove-Beulah; 1980—Hiland Park; 1981—Brundidge; 1985—Headland
11 yrs.

FC—173 FLEMING, DEWEY MAX 6215 Overlook Rd., Mobile, AL 36608
A—May 28, 1968; FC—May 29, 1972; D—May 28, 1968; E—May 29, 1972
1971—Associate, Ozark, First; 1973—Georgiana; 1976—Headland; 1979—Auburn, Wesley Foundation; 1981—Chipley; 1984—Mobile, St. John
17 yrs.

PTLP—10 FLOYD, WILLIAM P. P.O. Box 462, Marion, AL 36756
LP—1978
1978—St. Paul, Montgomery
7 yrs.

*AM—1 FOLKES, FRED MONROE P.O. Box 692, Excel, AL 36439
LP—June 1, 1962; AM—1969; D—May 28, 1964; E—June 1, 1966
1962—Sardis; 1963—St. Stephens; 1964—Pleasant Grove; 1965—Akron; 1966—Forest Home; 1968—Center Ridge; 1969—Pierce Chapel; 1970—Beatrice; 1972—Heiberger; 1973—Hopewell; 1974—Shady Grove; 1975—Williams-Tennille; 1976—Sepulga Ct.; 1978—Dozier; 1980—Lisman; 1982 (March 1)—Disability
22 yrs.

FC—179 FORD, CURTIS SCRUGGS P.O. Box 897, Bay Minette, AL 36507
LP—June 1, 1960; A—1971; FC—May 28, 1973; D—1963; E—1965
1960—Lower Peach Tree; 1969—Stapleton; 1973 (Aug. 1)—Pittsview; 1976—Pine Grove-Ebeneezer; 1978—Pine Grove; 1979 (July 4)—Slocomb; 1983—Bay Minette: St. Paul
26 yrs.

*CPT—OM—1 FORD, HENRY 4706 Falcon Lane, Montgomery, AL 36116
(Member of N. Ala. Conference)
1973—(June 1) Pintlala; (June 15) Released from Pintlala; (Oct. 15)—Metropolitan

R—19 FORD, MARSHALL GRAYDON 303 State St., Greensboro, AL 36744
A—Nov. 1934 (N. Ala.); FC—Nov. 1936; D—1936; E—1938
1934 (March 1 to Nov.)—Brookwood Ct.; 1934—Bethel Ct.; 1936—Piper-Coleanor; 1940—T to Alabama Conf.; 1940—Samson; 1944—Blountstown; 1947—Brewton, First; 1951—Marianna, First; 1953—Jackson, First; 1957—Demopolis; 1959—Demopolis District; 1965—Ozark, First; 1968—St. Andrew; 1970—Butler; 1972—Retired, Supplying Epps; 1972 (Oct.)—Retired, Supplying Coatopa; 1976—Supply Coke's Chapel-Cuba; 1980—Supplying Coke's Chapel; 1982 (Nov. 1)—Supplying, Coke's Chapel-Brewersville; 1983—Retired
37½ yrs. (31½—AL-W. FL; 6—N. AL)

FC—193 FREEMAN, GERALD CLYDE 4540 Narrow Lane Rd., Montgomery, AL 36116
A—1974; D—1974; FC—1975; E—May 26, 1975
1973—McRae St., Atmore; 1974—Pace; 1976—Ft. Walton Beach, Associate; 1978—Curtis Memorial; 1981—Mobile, Crawford Chapel; 1983—Montgomery: Asbury
12 yrs.

FTLP—10 FREY, GARY T. P.O. Box 337, Clopton, AL 36317
LP—1982
1982 (Oct. 1)—Kinsey-Blackwoods; 1983—Alston-Clopton
4 yrs.

FC—208 FRIEDMAN, JOHN C. 3481 S. Court St., Montgomery, AL 36105
SLP—1971; A—1974; D—1974 (Courtesy, N. Ala.); FC—May 30, 1977; E—May 30, 1977
1970—Campground-Petrey; 1974 (Jan. 1)—Student, Emory; 1976—Panama City, First, Associate; 1979—Satsuma; 1986—Montgomery: St. James
16 yrs.

PM—21 FULCHER, MALCOLM W., II 103 First St., S.E., Fort Walton Beach, FL 32548
S—1981; A—May 26, 1985; D—May 27, 1985
1981—East Tallassee; 1983—Student, Asbury; 1986—Fort Walton Beach: First, Associate
5 yrs.

FC—275 FULFORD, RUSSELL F. 111 Fourth St., Brent, AL 35034
S—1975; A—May 26, 1980; D—May 26, 1980; FC—May 28, 1984; E—May 28, 1984
1975—Center Ridge; 1976—Honeyville; 1979—Davis Chapel-Mt. Springs; 1981—Salem Circuit; 1982—Verbena; 1986—Brent
11 yrs.

FC—216 FULLER, DONALD K. 306 W. Tuskeena St., Wetumpka, AL 36092
SLP—1971; A—May 30, 1976; D—May 30, 1976; FC—May 29, 1976; E—May 29, 1976
1971—Titus; 1974—Carrville; 1978—St. Paul, Bay Minette; 1981—Dothan, Curtis Memorial; 1983—Wetumpka
15 yrs.

FC—137 FULLER, WILLIAM FREDERICK 213 N. Three Notch St., Troy, AL 36081
A—1966; FC—1968; D—1966; E—1968
1966—Salem Ct.; 1968—Associate, St. James, Montgomery; 1970—Cantonment; 1974 (Jan. 1)—St. Andrew, Pensacola; 1979—Abbeville; 1983—Troy: First
20 yrs.

RLP—10 FUNCHESS, WILLIAM W., JR. 9310 Scenic Hwy., Pensacola, FL 32514
S—1980
1980—Guy's Chapel; 1986—Retired
6 yrs.

FC—148 FURR, FRANK 3755 Dauphin Island Pkwy., Mobile, AL 36605
LP—1953; A—1967; FC—1969; D—1967; E—1969
1952—McIntosh; 1957—Coden; 1959—Epworth-Springhill; 1960—Alston-Clopton; 1966—Epworth, Phenix City; 1970—Wesley Chapel, Mobile; 1973—(Name changed to Sage Ave.); 1976—DeFuniak Springs, First; 1979—St. Luke, Enterprise; 1982—Mobile, South Brookley
33 yrs.

FC—305 FURR, KENNETH P.O. Box 148, Coden, AL 36523
FTLP—1980; SLP—1981; A—May 23, 1983; D—May 23, 1983; FC—May 25, 1986; E—May 26, 1986
1980—Trinity, Weoka; 1982—Student, Asbury; 1984—Coden
6 yrs.

AM—14 GADDIS, COY J. P.O. Box 396, Jay, FL 32565
LP—1971; D—1973; AM—1981
1971—Richardsville, KY; 1973—Rocky Ford, GA; 1976—Newberry, FL; 1977—Farm Hill; 1981—Stapleton; 1983—Sweet Water; 1986—Jay
15 yrs.

FC—51 GAITHER, BILLY DOYLE 569 Holcombe Ave., Suite C, Mobile, AL 36606
LP—1952; A—June 2, 1955; FC—1959; D—May 31, 1956; E—1959
1952—Wallsboro; 1955—Student, Emory; 1957—Asbury, Montgomery; 1961—Wesley Chapel, Mobile; 1964—Hartford; 1969—Livingston; 1971—Chickasaw; 1976—Fort Walton Beach, First; 1983—Mobile District
34 yrs.

R—101 GAMBLIN, WALTER ROY 3425 Whitehall Ave., Montgomery, AL 36109
A—1951; FC—1954 (Mississippi); D—1951; E—1954
1951—Student, Emory; 1952—Chunky; 1954—Lauderdale; 1957—T to Alabama-West Florida; 1957—Canoe; 1960—Chisholm, Montgomery; 1962—Pepperell, Opelika; 1966—Eclectic; 1973—Daleville; 1975—Clayton; 1978—Ashford; 1981—Montgomery, St. Luke; 1984 (Nov. 1)—Fairview; 1985—Retired, supplying Oak Valley
34 yrs.

FC—237 GANDY, LUTHER P.O. Box 68, Brundidge, AL 36010
LP—1953; A—1959; FC—1961; D—1956; E—1958; Readmitted A—1979; FC—1980
1953—Canoe-Byrnville; 1955—Elizabeth Chapel; 1957—Brentwood; 1960—St. Luke, Montgomery; 1964—Phenix City, First; 1968—Butler; 1969—Sabbatical; 1970—Ft. Davis; 1971—Voluntary Location; 1978—Pleasant Grove; 1979—Bellview; 1981—Snowdoun; 1982—Snowdoun-Pintlala; 1985—Brundidge
25½ yrs.

FC—17 GARRISON, LANGDON HOWARD, JR. P.O. Box 248, Panama City, FL 32402
A-1952; FC—1954; D—1953; E—1955
1951—Loachapoka; 1955—Theodore; 1957—Associate, St. Francis, Mobile; 1958 (Nov. 2)—Phenix City, First; 1964—DeFuniak Springs, First; 1968—Springhill Ave., Mobile; 1980—Marianna District; 1983 (Nov. 15)—Panama City, First
34 yrs.

*R—107 GATEWOOD, KATHRYN 900 22nd Ave., Milton, FL 32570
A—1974; D—1974; FC—1979; E—1979
1974—Perdido; 1975—Student, Candler; June 12—Pensacola, Pleasant Grove; 1977—Student, Candler School of Theology; 1978—Lisman; 1980—Sunflower; 1982—Midland City; 1983—Leave of Absence; 1986—Retired
9 yrs.

FC—209 GESSNER, DARYL EUGENE P.O. Box 158, Eclectic, AL 36024
A—1974; D—1974; FC—May 30, 1977; E—May 30, 1977
1974—Student, Asbury Seminary; 1976—McRae St.; 1982—Mobile, St. Francis Street; 1984—Eclectic
12 yrs.

*R—108 GILBERT, GEORGE WASHINGTON, JR. 2506 Stonebridge Rd., Dothan, AL 36301
LP—1951; A—1952; FC—1955; D—1953; E—1955
1950—Banks; 1952—Pittsview; 1953—Epworth, Phenix City; 1955—Satsuma-Creola; 1957—Conference Evangelist; 1961—Ashford; 1963—Frazer Memorial, Montgomery; 1966—Shalimar; 1971—Mobile District; 1973—Dothan, First; 1983—Leave of Absence; 1986—Retired
33 yrs.

FC—264 GILBERT, PAULA ELIZABETH Admissions & Student Affairs, Duke Divinity School, Durham, NC 27706
A—1976; D—1976; FC—May 22, 1983; E—May 23, 1983
1976—Student, Duke; 1980—Admissions Office, Duke
10 yrs.

S— GILL, LARRY Rt. 7, Box 51, Dothan, AL 36301
S—1986
1986—Pleasant Grove-Dothan, Tabernacle

FC—290 GODWIN, DANIEL JAY P.O. Box 338, Gulf Breeze, FL 32561
A—May 24, 1982; D—May 24, 1982; FC—May 26, 1985; E—May 27, 1985
1982—Student, Asbury; 1983—Ft. Walton Beach: First, Associate; 1984—Atmore, McRae Street; 1986—Gulf Breeze, Associate
4 yrs.

FC—181 GOLDEN, DOUGLAS LAMAR Rt. 1, Box 368, Prattville, AL 36067
LP—1965; A—1971; FC—1973; D—June 1, 1971; E—May 28, 1973
1965—Pleasant Grove; 1967—Coffee Springs; 1969—Antioch-Liberty; 1972—Hurtsboro; 1974—Student, Scarritt College; 1976—Lisman Larger Parish; 1979—Gilbertown; 1981—Pensacola, Bellview; 1982—Ariton; 1983—Wesley Chapel; 1985—Pine Level
19 yrs.

FC—116 GRAHAM, KEITH BERTRUM P.O. Box 567, Melvin, AL 36913
A—1964; FC—1966; (Free Methodist Church); D—1959; E—1966 (Ala.-W. Fla.)
1964—Pine Grove-Ebeneezer; 1966—Trinity (Choctaw); 1967—Robinson Springs; 1968—Byrneville; 1969—Pace; 1972—Loxley-Rosinton; 1974—Washington Street-Epworth; 1976—Uriah; 1980—Repton; 1985—Melvin
22 yrs.

FTLP—11 GRANT, LISTER B.
FTLP—1978
1978—Bashi; 1980—Crawford; 1981—McKenzie Circuit; 1983—New Brockton; 1986—No Appointment
8 yrs.

FC—254 GRANT, WILLIAM EDWARD P.O. Box 205, Chatom, AL 36518
SLP—1974; A—May 28, 1979; D—May 28, 1979; FC—May 24, 1982; E—May 24, 1982
1974—Boylston; 1977—Shady Grove; 1978—Seale; 1981—Bascom-Greenwood; 1983—Columbia; 1985—Echo-Browns; 1986—Chatom
12 yrs.

*FC-163 GRANTHAM, WILLIAM KEITH P.O. Box 189, Wagerville, AL 36585
LP—1963; A—May 28, 1968; FC—June 2, 1970; D—1964; E—1966
1962—Repton; 1967—Chumuckla; 1971—Fort Deposit; 1975—Satsuma; 1976—McCann's; 1979—Florala; 1985—Ebenezer-Bethel
24 yrs.

R—21 GRAYSON, HENRY TATE 423 Shade Ave., Panama City, FL 32404
A—1942; FC—1946; D—1933; E—1946 (Courtesy, N. Ga.)
1941—Student, Asbury; 1942 (March 1)—Rutledge; 1944—Jay; 1948—St. Andrew, Panama City; 1950—Samson; 1953—Bayou la Batre; 1955—Brantley; 1956—Butler; 1957—Summerdale-Marlow; 1959—Napier; 1960—Calloway, Panama City; 1962—Millry; 1966—Westside, Geneva; 1969—Notasulga; 1971—Vernon; 1973—Retired
30½ yrs.

RAM—5 GREEN, ALTON BENJAMIN P.O. Box 5756, Marianna, FL 32446
LP—1950; AM—May 27, 1969; D—1955; E—1958
1950—Deatsville; 1951—Cuba Ct.; 1953—Calvert; 1956—Sunflower; 1958—Deer Park-Fruitdale; 1960—Coffeeville; 1961—Pleasant Grove; 1962—Cypress; 1964—Honeyville; 1966—Salem; 1969—Supernumerary; 1970—Aldersgate, Mobile; 1971 (Jan. 1)—Hopewell; 1973—Vernon; 1977—Pine Apple; 1978—Retired, Supply Cypress; 1980—Retired, Supply, Grand Ridge; 1982—Retired, supplying Springhill; 1986—Retired, supplying Pleasant Grove
26 yrs.

S— GREEN, CLAYTON RANDALL Rt. 8, Box 998, DeFuniak Springs, FL 32433
S—1975; LP—1976; S—1986
1975—Bruce; 1984—No Appointment; 1986—Black Creek

S— GREEN, TERRILL B. Rt. 4, Box 339, Atmore, AL 36502
S—1986
1986—Canoe-Annie Jones

*R—28 GREENE, WALLACE TERRELL Clayton, AL 36016
A—1955 (N. Ga.); D—1956; E—1957; FC—1957; T—to N. Carolina, 1958; T—to Ala.-W. Fla., 1974
1958—Hallsboro (N.C.); 1960—Chadbourn; 1962—Newport; 1963—Student; 1964—Jenkins Memorial; 1965—Seaboard; 1967—Pinebluff; 1971—Smyrna; 1973—Fairbluff-Cerro Gordo; 1974—Banks; 1975—Retired
20 yrs.

AM—2 GREENHILL, E. GLENN Rt. 1, Box 112, Notasulga, AL 36866
LP—1965 (New Mexico); 1968—Alabama-West Florida; AM—1969; D—May 16, 1967 (New Mexico)
1965—Loco Hills (N.M.); 1966—Balmorhea Ct. (Texas); 1968—Sepulga; 1971—Dozier; 1974—Millry Circuit; 1977—Sunflower Circuit; 1980—Verbena; 1982—Skipperville; 1986—Liberty
21 yrs.

AM—19 GREENLAW, LEROY W. 10625 Gulf Beach Hwy., Pensacola, FL 32507
FTLP—1980; AM—May 28, 1984; D—May 28, 1984
1980—Associate, Gadsden St.; 1983—Law Enforcement Ministries, Escambia Co.
6 yrs.

FC—112 GREENWOOD, ROBERT VALENTINE Rt. 1, Box 57, Fitzpatrick, AL 36029
LP—1954; A—1963; FC—1966; D—1956; E—1958
1954—Sandy Ridge; 1956—Washington St., Eufaula; 1957—Ensley; 1961—Elizabeth Chapel; 1962—Pace; 1968—Calloway; 1970—Trinity, Fort Walton Beach; 1972 (Aug. 15)—Prichard, First; 1973—Westview Heights, Ozark; 1975—Bayou la Batre; 1977—St. Luke, Montgomery; 1981—Skipperville; 1982—Pondtown; 1985—Hopewell
31 yrs.

R—33 GREGORY, WELTON 202 Hilltop Terrace, Montgomery, AL 36109
A—Nov. 1936 (M.E. Church); FC—Nov. 1938; D—1938; E—1940 (Methodist Church)
1935—Simpson, Birmingham (M.E. Church); 1939 (Oct. 4-Dec. 1)—Linden; 1939—Stockton; 1941—Eclectic; 1945—Executive Secretary, Board of Education; 1962—Gadsden St., Pensacola; 1965—Andalusia District; 1970—Fairhope; 1971—Methodist Information; 1976—Retired
N. Ala. LP ¾ yr. N. Ala. 4 yrs. Ala.-W. Fla. 36¾ yrs. 41½ yrs.

*PTLP—11 GRICE, BOBBY W. P.O. Box 376, Midland City, AL 36350
LP—1973; D—May 28, 1973
1970—Mt. Hebron; 1975—Pleasant Ridge; 1980—Tabernacle (Dothan); 1985—Midland City
16 yrs.

FC—8 GRIFFIN, JAMES ALBERT, JR. Box 99, Gulf Shores, AL 36542
A—1951; FC—1953; D—1951; E—1953
1951—Wilmer; 1953—Citronelle; 1957—Graceville; 1960—Forest Hill, Mobile; 1967—Niceville; 1967 (July 1)—Atmore, First; 1971 (Jan. 1)—Retired; 1971 (Aug. 1)—Associate, Brewton First (Retired Supply); 1972—Returned to Active Status—Marlow-Gulf Shores; 1983—Gulf Shores
34 yrs.

FTLP—12 GRIFFIN, PAUL B. 609 Amelia Dr., Marianna, AL 32446
LP—1980
1980—Highland View; 1983—Beatrice; 1985—Marianna: Grace
6 yrs.

R—102 GRIGGS, WILLIAM HOWELL 1605 E. Selma St., Dothan, AL 36301
LP—June 1, 1952; A—June 3, 1954; FC—May 31, 1956; D—June 1, 1955; E—May 29, 1958
1952—Louisville-Clio; 1957—Summerville, Phenix City; 1958—Napier; 1959—Highland Park, Dothan; 1963—Thomasville; 1965—Flomaton; 1968—Robertsdale; 1970—Clayton; 1975—Graceville; 1981—Destin; 1982—Selma, Memorial; 1985—Retired
33 yrs.

AM—3 GUY, HURLEY DEE P.O. Box 134, Gilbertown, AL 36908
LP—1963; AM—1969; D—June 3, 1965; E—May 30, 1967
1962—Bruce; 1968—Hartford Ct.; 1971—Grace, Marianna; 1972—Thomaston; 1979—Louisville-Clio; 1981—Gilbertown
24 yrs.

FC—306 GUY, J. MELTON P.O. Box 332, Samson, AL 36477
S—1981; A—May 23, 1983; D—May 23, 1983; FC—May 25, 1986; E—May 26, 1986
1981 (Feb. 8)—Taylor; 1981—Taylor-Malvern; 1981 (Sept. 1)—Loachapoka Circuit; 1984—Silas; 1986—Samson
5 yrs.

R—50 GUY, JACOB COLUMBUS Box 719, Blountstown, FL 32424
LP—1950; A—May 30, 1956; FC—May 29, 1958; D—1953; E—1955
1949—Vernon; 1953—Altha; 1956—Canoe-Byrneville; 1957—Elizabeth Chapel; 1958—Gonzalez; 1959—Bayou la Batre; 1962—Trinity, Panama City; 1965—Sweetwater; 1966—Plateau-Creola; 1971—Uriah; 1975—East Tallassee; 1979—Retired, Supply Williams Memorial
29¾ yrs.

FC—58 GUY, JESSE DALE P.O. Box 4097, Pensacola, FL 32507
A—1956; FC—1960; D—1958; E—1960
1956—Opp Memorial; 1957—Castleberry; 1961—Hillside, Phenix City; 1965—York; 1969—Theodore; 1972—Grove Hill; 1975—Highland Park, Dothan; 1979—Christ Church, Milton; 1985—Pensacola: Warrington
30 yrs.

R—66 GUY, OTIS TALMEDGE Rt. 2, Box 86-B, Wilmer, AL 36587
LP—1946 (Fla. Conference); 1950—(Alabama Conference); A—1955; FC—1957; D—1953; E—1955
1946—Eloise-Dundee (Fla. Conference); 1950—Black; 1952—Parker; 1954—Grace, Marianna; 1958—Freeport; 1960—Napier; 1962—Parker; 1963—Daleville; 1964—Newton; 1966—Slocomb; 1967—Columbia; 1969—Thomaston; 1970—Galilee; 1971—Calvert-McIntosh; 1973—Mt. Zion, East; 1975—Alco; 1977—Mt. Vernon; 1979—Chumuckla; 1980—Stapleton; 1981—Retired; 1982—Retired, supplying Black; 1983—Retired; 1983 (Oct. 1)—Retired, supplying Deer Park
35 yrs.

*S— HABBARD, ADDIS I. Rt. 3, Box 84, Slocomb, AL 36375
PTLP—1978; S—1984
1978—Campbellton
8 yrs.

SLP—12 HADAWAY, JAMES STEVEN
LP—1986
1986—Student, Candler

FC—231 HALE, CHARLES H., JR. P.O. Drawer 6150, Montgomery, AL 36194
A—1976; D—1976; FC—May 28, 1979; E—May 28, 1979
1976—Student, Candler; 1978—Fowl River; 1981—Louisville; 1983—Montgomery: First, Associate
9 yrs.

*FC—128 HALE, LOWELL EDGAR 772 Westover Circle, Whiteman AFB, MO 65305-1247
A—May 22, 1966 (Central Alabama); FC—June 2, 1968; D—1965; E—1968
1964—Union Springs; 1965—Eclectic Ct.; 1966—Dadeville; 1967—Opelika Ct.; 1968—Tuskegee, Bowen; 1972—Chaplain, U.S. Air Force
22 yrs.

S— HALL, AUBURN EUGENE Rt. 1, Box 271-A, Greenwood, FL 32443
S—1979; LP—1981; S—1985
1979—New Brockton; 1982—Beulah; 1983—Lee Circuit; 1985—No Appointment; 1985 (Aug 1)—Cedar Grove-Whitaker
7 yrs.

FC—75 HALL, BILLY FRANK 155 S. Section St., Fairhope, AL 36532
LP—1955; A—1958; FC—1961; D—1959; E—1961
1956—Whatley Ct.; 1958—Louisville-Clio; 1961—Grace, Mobile; 1966—Tuskegee; 1968—Fulton Heights, Mobile; 1974—Jackson; 1980—Church St.; 1986—Fairhope
31 yrs.

PTLP—12 HALL, HAROLD J., JR. Rt. 3, Box 259, Ashford, AL 36312
S—1985
1985—Kinsey
1 yr.

FC—172 HALL, ROBERT EARL 2419 W. Orlando Rd., Panama City, FL 32405
LP—1959 (Ala.-W. Fla.); A—1966 (N. Ala.); FC—1970 (N. Ala.); D-1966; E—1970
1959—Bascom; 1961—Cuba Ct.; 1963—Lee Ct.; 1964—Cypress; 1965—Centre (N. Ala.); 1967—Mt. Zion; 1969—Trinity; 1970—Associate, First Gadsden; 1971—(Transfer to Ala.-W. Fla.), Brantley; 1975—Westview Heights; 1976—Pace; 1977—Snowdoun; 1979—Fort Deposit; 1981—Panama City, Hiland Park
19 yrs.

PTLP—13 HAMBY, THURSTON E. 1008 86th Way, Birmingham, AL 35206
LP—Sept. 22, 1956
1956—Ft. Payne; 1962—No appointment; 1964—Collinsville; 1970—Eutaw-Springfield; 1973—Eutaw Circuit
28 yrs.

FC—307 HANKINS, JACK ALLEN Rt. 2, Box 335, Monroeville, AL 36460
A—May 28, 1984; D—May 28, 1984; FC—May 25, 1986; E—May 26, 1986
1984—Bermuda
2 yrs.

FC—180 HARBOUR, ALVIN NORRIS, JR. 2519 Springhill Avenue, Mobile, AL 36607
A—1970; FC—1973; D—1970; E—May 28, 1973
1970—Student, Duke; 1972—Satsuma; 1975—Cloverdale; 1978—Bonifay; 1980 (Oct. 15)—Dauphin Way, Associate; 1983—Port St. Joe; 1986—Mobile: Springhill Avenue
16 yrs.

RAM—4 HARRINGTON, ROBERT COLEMAN 1455 Druid Dr., Mobile, AL 36618
LP—1963; AM—1969; D—June 3, 1966
1963—Government St., Greenville; 1965—Beatrice; 1966—Brent; 1974—Verbena; 1976—Retired; 1978—Supply-Ebenezer; 1981—Supplying Georgetown-Chunchula; 1984—Retired
13 yrs.

AM—27 HARRIS, DONALD R. Rt. 1, Box 147, Letohatchee, AL 36047
LP—1980; AM—May 25, 1986; D—May 26, 1986
1980—Rutledge; 1982—Midway; 1983—Sandy Ridge
6 yrs.

FC—26 HASTINGS, JOSEPH EDMUND P.O. Box 1371, Andalusia, AL 36420
A—May 29, 1952; FC—June 1, 1955; D—June 3, 1954; E—June 1, 1955
1952—Missionary to India; 1953—Student, Emory; 1954—Midway; 1956—Cottage Hill-Springhill; 1958—Eight Mile; 1963—Butler; 1967—Milton, First; 1975—Tallassee, First; 1981—Conference Council, Pensions Funding Crusade; 1984 (Jan. 1)—Conference Treasurer and Executive Officer, Board of Pensions
33 yrs.

R—63 HATHAWAY, MRS. LUCY CAMPBELL P.O. Box 332, Pinckard, AL 36371
LP—1961; A—May 27, 1969; FC—1971; D—1962; E—May 29, 1964
1961—Pleasant Ridge, Enterprise; 1969—Sylvan Grove; 1973—Seale; 1974—Sandy Ridge; 1977—Webb; 1979—Coordinator Social Services, Wesley Manor; 1980—Retired
7 yrs.

FTLP—13 HAWES, WALLACE MICHAEL P.O. Box 458, Cottondale, FL 32431
LP—1986
1986—Cottondale-Alford

PM—42 HAYES, TERRENCE K. P.O. Box 700, Andalusia, AL 36420
TR from Holston Conference—May 28, 1986
1986—Associate Director, Conference Council

FC—77 HAYS, CHARLES CLARENCE, JR. 2001 W. 11th St., Panama City, FL 32401-1899
LP—1954; A—1959; FC—1961; D—1959; E—1961
1955—Woodland-Pike Road; 1958—McKenzie-Red Level; 1960—Student, Emory (Youth Minister, Grace, Atlanta, Ga); 1961—Wesley Chapel, Opelika; 1962 (Feb. 15)—Michigan Ave., Mobile; 1962—Saraland; 1967 (July 1)—McCann's Chapel, Jackson; 1969—Hartford; 1973—Brewton, First; 1976—Gadsden St.; 1983—Ft. Walton Beach, First; 1984—Panama City, St. Andrew
30½ yrs.

*R—10 HEADLEY, LARCE BASCOMB P.O. Box 69, Frisco City, AL 36445
A—July 1929 (Ala. M.P.); FC—1932; D—1929; E—1932
1929—Chilton Ct.; 1931—Cullman Ct.; 1934—Mt. Carmel Ct.; 1935—Shelby Ct.; 1936—Georgiana Ct.; 1940—Dadeville; 1946—Repton; 1949—Ashford; 1950—St. Stephens; 1952—Frisco City; 1955—Repton; 1960—New Brockton; 1961—Bellville-Mt. Zion; 1964—Mt. Zion, West; 1965—Cedar Hill, Brewton; 1966—Retired, Supply Excel; 1976—Retired
36½ yrs.

CPT—102 HELMS, JOHN WAYNE 4331 28th St., E., Tuscaloosa, AL 35404
A—1962; FC—1965; D—1962; E—1965
1962—Student, Vanderbilt; 1965—Associate, Pensacola, First; 1967—Conference Council; 1969—Asbury, Montgomery; 1971—(Released Aug. 31 to attend U. of Ala.); 1973—Social Worker; 1979 (Sept. 1)—Akron-Flatwoods; 1986—Gainesville
16¼ yrs.

FC—239 HELVERSTON, LAUREN LAMAR Rt. 2, Box 520, Citronelle, AL 36522
A—1977; D—1977; FC—May 26, 1980; E—May 26, 1980
1977—Student, Asbury; 1979—St. Stephens; 1982—Mobile, Grace; 1986—Leave of Absence
7 yrs.

FC—10 HENDRICKS, RALPH RUSH P.O. Box 85, Marion, AL 36756
A—1951; FC—1953; D—1953; E—1954
1950—Baker; 1951—Associate, Crestview; 1952—Brent-Ferry Pass, Pensacola; 1956—Elba; 1961—Tallassee, First; 1964—Greensboro; 1966—Dalraida, Montgomery; 1970—Andalusia District; 1975—Shalimar; 1979—Troy, First; 1983—Marion
35 yrs.

FC—33 HENDRICKS, ROBERT EDWARD P.O. Box 4683, Santa Rosa Beach, FL 32459
LP—1951; A—1953; FC—1955; D—1954; E—1956
1949—Associate, Myrtle Grove, Pensacola; 1950—Baar St., Pensacola; 1951—Perote; 1952—Ramer-Pine Level; 1954—Summerville, Phenix City; 1956—Chaplain, U.S. Air Force; 1986—Santa Rose Beach Community Church
37 yrs.

FC—20 HENNE, EDWARD DELL P.O. Box 338, Bay Minette, AL 36507
A—1952; FC—1954; D—May 28, 1953; E—May 31, 1956
1950—Walker Chapel (N. Ala.); 1951—Center Hill (N. Ala.); 1952—Evergreen Ct.; 1953—Lisman; 1954—Pine Hill; 1957—Forest Hill, Mobile; 1960—Oakdale, Mobile; 1962—Camden; 1965—Wilmer; 1969—Eight Mile; 1971—Blountstown; 1975—Elba; 1980—Butler; 1985—Bay Minette: First
34 yrs.

FC—73 HERNDON, WILLIAM CARL P.O. Box 376, Graceville, FL 32440
LP—1955; A—1958; FC—1961; D—1959; E—May 28, 1961
1955—Kinston; 1958—Chestnut Grove; 1959 (Sept. 1)—Rutledge; 1962—Associate, Warrington, Pensacola; 1964—Summit Park, Pensacola; 1967—Woodlawn, Panama City; 1971—Auburn Wesley Foundation; 1979—Sabbatical, Supply-Society Hills; 1980—Pleasant Valley; 1983—Citronelle; 1985—Auburn Extension, U. of S. AL; 1986—Graceville
31 yrs.

RLP—11 HERRING, JOHNNIE Rt. 3, Box 282, DeFuniak Springs, FL 32433
PTLP—1978
1978—Opp Ct.; 1979—Poplar Head-Cedar Grove; 1981—Poplar Head; 1982—DeFuniak Springs: Wesley Memorial; 1983—Poplar Head; 1986—Retired
8 yrs.

PTLP—14 HIGDON, GLENN 603 Denby St., Monroeville, AL 36460
LP—1976
1976—Georgiana Ct.; 1981—Conecuh Circuit; 1982—Georgiana Circuit
10 yrs.

FC—37 HIGDON, PAUL MIXON P.O. Box 208, Clayton, AL 36016
LP—1952; A—May 27, 1953; FC—May 31, 1956; D—May 31, 1956; E—1959
1952—Westside, Geneva; 1960—Curtis Memorial, Dothan; 1960 (Dec. 1)—Verbena; 1966—Century; 1974—Loxley-Rosinton; 1978—Loxley; 1981—Ensley; 1984—Clayton
34 yrs.

R—93 HILL, HERBERT CLAYTON 1508 Powe Rd., Demopolis, AL 36732
A—June 2, 1955; FC—1961; D—1959; E—1961
1952—Deer Park-Fruitdale; 1953—Coatopa; 1955—Coatopa; 1957—Thomaston; 1958—Hurtsboro; 1962—Centreville; 1965—Florala; 1968 (Jan.1)—Butler; 1970—Prichard, First; 1972 (Aug. 15)—Linden; 1976—Hartford; 1979—Camden; 1984—Retired; 1984 (Sept. 1)—Retired, supplying Cokes Chapel-Brewersville
29 yrs.

SLP—13 HINES, BETSY A. 3120 Whistler St., Whistler, AL 36612
LP—1984
1984 (Nov. 15)—Prichard: Whistler
2 yrs.

R—109 HOAGLAND, RAYMOND LEE, JR. 3820 Scenic Dr., Mobile, AL 36605
A—June 6, 1950; FC—May 28, 1953; D—June 2, 1951; E—May 28, 1953
1950—Student, Boston; 1951—Fulton Heights; 1954—Abbeville; 1959—Milton; 1962—Forest Ave., Montgomery; 1965—Dothan District; 1966—Mobile District; 1971—Forest Hill, Mobile; 1985—Sabbatical Leave; 1986—Retired
36 yrs.

RLP—6 HOBBS, WILLIAM D. 505 Bel Air Blvd., Apt. 139, Mobile, AL 36606
S—1980; 1981—FTLP
1979 (July 1)—Mt. Carmel; 1980—Pondtown; 1982—LaPine; 1984—Hopewell; 1985—Retired
5 yrs.

AM—28 HODGES, NORMAN F. 1918 Lombardy, Panama City, FL 32405
PTLP—1978; AM—May 25, 1986; D—May 26, 1986
1978—Williams Memorial; 1979—Honeyville; 1984—Cox Chapel; 1986 (Jan. 1)—Panama City: St. Mark
8 yrs.

FC—167 HOLLADAY, BOBBY SHERRELL P.O. Box 517, Geneva, AL 36340
LP—1963; A—May 27, 1969; FC—June 1, 1971; D—May 27, 1969; E—June 1, 1971
1963—Pike Road; 1964—Clio; 1966—Goshen; 1968 (Nov.)—Lee Ct.; 1971—Associate, Panama City, First; 1973 (Aug. 15)—Wesley Memorial, Opelika; 1977—Ashford; 1978—Summerville; 1983 (Sept. 15)—Millbrook; 1986—Geneva: First
23 yrs.

FC—52 HOLLAND, JACK P.O. Box 566, Greensboro, AL 36744
A—1955; FC—June 1959; D—May 30, 1957; E—May 28, 1959
1955—Ft. Davis-Hopewell; 1960—East Brewton; 1962—Hurtsboro; 1966—Summerville, Phenix City; 1970—South Brookley, Mobile; 1972—Greensboro; 1978—Dexter Ave.; 1980—Disability
31 yrs.

AM—15 HOLLOWAY, JOSEPH AMOS, II P.O. Box 177, Thomaston, AL 36783
S—Jan. 1, 1977; FTLP—1977; AM—May 24, 1982; D—May 24, 1982
1977 (Jan. 1)—St. Paul, Hartford; 1977—St. Paul, Enterprise; 1978—Bethel; 1979 (Sept. 23)—Thomaston
9 yrs.

FC—265 HOLMES, RICHARD P.O. Box 265, Wewahitchka, FL 32465
S—1974; A—May 28, 1979; D—May 28, 1979; FC—May 22, 1983; E—May 23, 1983
1974—Opp Circuit; Jan. 1, 1975—Antioch-Liberty; 1977—Ariton; 1979—Alston-Clopton; 1981—Wewahitchka
12 yrs.

*FC—149 HORNE, LAWRENCE REXWELL 5727 Johnson St., Otis ANGB, MA 02542
A—1967; FC—1969; D—1964; E—1969
1967—Gulf View-St. Mark, Panama City; 1969—Chaplain, U.S. Navy
19 yrs.

FC—168 HOSEY, JAMES NEWELL, JR. P.O. Box W.G.M., Marion, IND 46952-0948
A—1968 (W. Penn.); FC—1971 (Ala.-W. Fla.); D—1968 (W. Penn.); E—1971 (Ala.-W. Fla.)
1968—Student; 1970 (June 2)—T to Ala.-W. Fla., Associate, Demopolis; 1971—Associate, Lafayette St., Dothan; 1972—Christ Church, Milton; 1977—World Gospel Mission; 1979—Leave of Absence; 1983—World Gospel Mission
12 yrs.

PM—10 HOUSTON, JAMES GORMAN, III P.O. Box 56, Loxley, AL 36551
A—May 28, 1984; D—May 28, 1984
1984—Student, Yale; 1985—Loxley
2 yrs.

FTLP—14 HOWARD, JAMES Rt. 3, Box 263, Eutaw, AL 35462
LP—1975
1975—Marion Circuit; 1981—Butler Circuit; 1982—Akron Circuit
11 yrs.

FC—229 HOWELL, LEONARD LYMAN P.O. Box 65, Silas, AL 36919
LP—June 1, 1952; A—June 3, 1954; FC—May 31, 1956; D—May 31, 1956; E—1959
1952—St. Stephens; 1954—Chatom-Tibbie; 1956—Pine Grove-Liberty; 1958—Macon Ct.; 1959—Friendship-New Bethel; 1960—Cain's Chapel; 1963—Cottonwood; 1964—Wewahitchka; 1966—Pepperell; 1968—Sabbatical; 1969—Voluntary Location; 1969—Robinson Springs (Lay Pastor); 1973—Returned to Active Status, Robinson Springs; 1977—Wilmer-Tanner Williams; 1979—Georgiana; 1980—Jay; 1981—Bagdad-Mae Edwards; 1983—Brent; 1986—Silas
29 yrs.

*RAM—12 HOWELL, RALPH EZELL Rt. 1, Box 132, Evergreen, AL 36401
S—1965; AM—1976
1965—Dozier; 1966—Mt. Zion, West; 1967—No appointment; 1968—Mt. Zion, West; 1969—No appointment; 1971—Mt. Zion, West; 1973—No appointment; 1975—Mt. Zion, West; 1977—Disability Leave; 1983—Retired
13 yrs.

R—57 HOWINGTON, ARTHUR FLETCHER P.O. Box 23, Eclectic, AL 36024
LP—1938; A—1939; FC—Nov. 10, 1944; D—Nov. 29, 1941; E—Nov. 10, 1944
1938 (April 1)—Beatrice; 1939—Titus; 1941—Student, Emory; 1944—Pine Apple; 1945—Memorial, Selma; 1948—York; 1950—Moundville; 1954—Broad St., Mobile; 1955—Wetumpka; 1959—Tallassee, First; 1961—Monroeville; 1968—Capitol Heights; 1972 (Aug. 15)—Troy District; 1974—Geneva, First; 1978—Executive Director-Blue Lake; 1980 (Dec. 31)—Retired
41½ yrs.

*R—1 HUGHEN, GEORGE OLIVER 1149 Gaddis Ave., Prattville, AL 36067
A—Dec. 1922; FC—Nov. 1924; D—Nov. 1924; E—Nov. 1926
1922—Echo; 1923—Brewton Ct.; 1926—Pollard; 1927—Repton; 1929—Suggsville; 1933—Heiberger; 1934—Coffeeville; 1935—Daleville; 1937—Calvert; 1941—Ariton; 1945—Byrneville; 1946—Beatrice; 1948—McKenzie-Red Level; 1950—Autaugaville; 1952—LaPine; 1953—Verbena; 1955—Claud Ct.; 1959—Pine Level, Prattville; 1960—Retired; 1967—Retired, Supplying Clanton Ct.; 1969—Retired, Supplying Jemison; 1975—Retired
37½ yrs.

*FC—154 HUGHES, WILLIAM JENNINGS, JR. 2205 N. 13th Ave., Pensacola, FL 32503
A—June 2, 1955; FC—1960; D—1958; E—1960
1955—Canoe-Byrneville; 1956—Excel; 1958—Washington St., Eufaula; 1959—Stapleton; 1960—Sneads; 1961—Disability
30 yrs.

FC—174 HUNT, ALBERT ROY, JR. 4407 Linda Dr., Phenix City, AL 36867
LP—1960; A—June 2, 1970; FC—May 30, 1972; D—June 3, 1965; E—May 30, 1967
1959—Crawford; 1961—Glenwood; 1962—Associate & Minister of Music, Andalusia, First; 1965—Gulfview-St. Mark, Panama City; 1967—Associate & Minister of Music, Brewton, First; 1968—Canoe; 1971—Seale; 1973—Associate & Minister of Music, Dothan, Lafayette Street; 1974—Associate & Minister of Music, Montgomery, St. James; 1975—Mt. Carmel; 1979—Perry Hill; 1981—Phenix City, First; 1984—Leave of Absence
19 yrs.

*PTLP—15 HUNTER, WILLIAM R. Rt. 3, Box 165-A, DeFuniak Springs, FL 32433
LP—1972; D—1973; AM—1976; 1983—Discontinued; 1984—FTLP
1971 (Sept. 1)—Black; 1972—Sardis; 1975—Freeport; 1981—Bermuda; 1983 (Oct. 31)—Released from Appointment; 1984—Center Ridge; 1985—Salem
13 yrs.

AM—18 HUST, WILLIAM N. P.O. Box 215, Hurtsboro, AL 36860
LP—1978; AM—May 23, 1983; D—May 23, 1983
1978—Cottage Hill; 1981—Marion Junction; 1985—Hurtsboro
8 yrs.

*RLP—2 HUTTO, ALPHIE LEE Rt. 2, Box 317E, Milton, FL 32570
LP—1971
1971—Elizabeth Chapel; 1975—No appointment; 1975 (Oct. 1)—Stockton; 1979—Retired
5 yrs.

RLP—7 HUTTO, WILLIAM VERNON Rt. 1, Box 194-H, Century, FL 32535
LP—1969; D—June 1, 1971
1969—Byrneville; 1976—Canoe; 1985—Retired; 1985 (Oct. 20)—Retired, supplying Bethel
16 yrs.

FC—64 HYLES, FRANK THOMAS, JR. Rt. 10, Box 47-A, Montgomery, AL 36116
A—May 29, 1958; FC—June 1, 1960; D—May 29, 1958; E—June 2, 1960
1955—Orrville; 1956—Pine Apple; 1958—Student, Emory; 1960—Plantersville; 1962—Wesley Memorial, Opelika; 1966—Grand Bay; 1970—Luverne; 1974—St. Luke, Enterprise; 1979—Associate Director, Conference COM; 1982—Spanish Fort; 1984—Montgomery, Aldersgate
28¼ yrs.

PTAM—4 INGRAM, CLETICE CLAYTON P.O. Box 142, Clanton, AL 35045
LP—1957; AM—1969; D—May 30, 1963; E—June 1, 1965
1956—Clanton Ct.; 1960—Gainesville Ct.; 1961—Cuba Ct.; 1962—Whatley Ct.; 1963—Clanton Ct.; 1965—Brent; 1966—Beatrice; 1968—Walnut Creek; 1977—Jemison-Thorsby; 1981—Robinson Springs
30 yrs.

*RAM—14 INGRAM, MORRIS O. Rt. 3, Box 74, Thomasville, AL 36784
LP—1959; AM—1969; D—May 21, 1962; E—1964; 1982—Withdrawn; 1984—Readmitted as AM
1959—Lower Peach Tree; 1959 (Oct. 1)—Gilbertown; 1964—Midway; 1967—Pine Hill; 1968—Loxley; 1972—Coatopa; 1972 (Sept. 1)—Released at own request; 1973—Whatley-Lower Peach Tree; 1976—Lower Peach Tree; 1981—No Appointment; 1982—Withdrawn; 1984—Retired
10¾ yrs.

FC—129 JACKSON, ALLEN KEITH 1500 E. Fairview Ave., Montgomery, AL 36194-6201
A—June 20, 1954 (Rocky Mtn.); FC—June 15, 1958 (Rocky Mt.); D—1956; E—1958
1954—Student; 1955—Erie, Col.; 1958—Student; 1960—Professor, Morningside College; 1962 (June 10)—T to No. Iowa, Dean Morningside College; 1968 (May 28)—T to Ala.-W. Fla., President, Huntingdon College
32 yrs. (Rocky Mtn.—14; AL.-W. FL.—18)

SLP—14 JACKSON, CECIL 3318 Country Church Rd., Montgomery, AL 36116
LP—1986
1986—Williams-Tennille

FC—44 JACKSON, JOHN CARL, JR. 111 West Jackson Ave., Chipley, FL 32428
A—June 1951 (Mississippi); FC—June 1953; D—June 1952; E—June 1953
1947—Hermanville, Miss.; 1950—Pekin, Ind.; 1951—Lafayette, Ga.; 1952—Lorman; 1954—Vaughn; 1957—T to Ala.-W. Fla., Livingston; 1961—Moundville; 1964—Wesley Chapel, Mobile; 1966—St. Andrew, Pensacola; 1970—Trinity, Panama City 1979—Eclectic; 1984—Jackson, McCann Chapel; 1986—Chipley
35 yrs.

S— JACOBS, KENNETH Rt. 2, Box 102, Newville, AL 36353
S—1986
1986—Echo-Browns

FC—169 JAY, DONALD P.O. Box 4, St. Stephens, AL 36569
LP—1958; A—May 30, 1969; FC—June 4, 1971; D—May 28, 1964; E—June 1,1966
1958—Ponce de Leon; 1959—Center Ridge; 1961—Galilee; 1962—Cottondale; 1963—Pleasant Hill, Ozark; 1964—Gastonburg; 1966—Coden-Zirlott Rd.; 1970—Altha; 1972 (Sept. 1)—Calloway; 1974—Pensacola, Special Ministries (August 15) 1980 (Oct. 15)—Eufaula, Washington Street; 1984—Pensacola, Ensley; 1986—St. Stephens
26 yrs.

AM—5 JAY, WINSTON DOW 406 Gibson St., Enterprise, AL 36360
LP—1961; AM—1969; D—May 28, 1964; E—June 1, 1966
1961—Highland View; 1962—Wesley Memorial, DeFuniak Springs; 1964—Wausau; 1966—Galilee; 1967—Lowndesboro; 1969—Verbena; 1974—Cain's Chapel; 1980—Warrington; 1985—Enterprise: St. Luke
22 yrs.

FC—276 JEFFCOAT, JAMES ROY, JR. 413 Collegedale, Troy, AL 36081
A—May 30, 1977; D—May 30, 1977; FC—May 28, 1984; E—May 28, 1984
1977—Student, Asbury Seminary; 1981—Student, Candler; 1982—Student, Drew; 1983—Opp: First, Associate; 1984—Student, Drew; 1985 (Jan. 1)—Troy Wesley Foundation
9 yrs.

*RAM—2 JERNIGAN, WILLIAM CARNIE 2551 E. Johnson, Pensacola, FL 32504
LP—1958; AM—1969; D—1961; E—1963
1958—Sepulga Ct.; 1964—New Brockton; 1965—Gainesville Ct.; 1967—Memorial, Opp; 1969—Rose Hill; 1970—Retired; 1973—Retired, Supplying Shady Grove; 1974—Supplying Heiberger; 1976—Supplying New Bethel; 1977—Retired
12 yrs.

FC—217 JINES, JAMES J. Rt. 10, Box 300, Andalusia, AL 36420
T—N. Ala. (May 30, 1977); FC—May 29, 1978; E—May 29, 1978; (N. AL.) A—June 7, 1976; D—June 7, 1976
1977—Loachapoka; 1979 (Oct. 1)—Chisholm; 1982—Pine Grove; 1983—Brewton: Cedar Hill; 1984—Mt. Zion, East
9 yrs.

PM—3 JOHNS, LOUISE 4037 Strathmore Dr., Montgomery, AL 36116
A—May 23, 1983; D—May 23, 1983
1983—Teacher, Huntingdon College; 1984—Teacher, Huntingdon and Chaplain, Tutwiler Prison
3 yrs.

CPT—195 JOHNS, ROGER DICK 4037 Strathmore, Montgomery, AL 36116
S—1974; T—April 15, 1975 (FC)
1974—Ramer; 1975—Professor, Huntingdon College, Supply Ramer
12 yrs.

PM—32 JOHNSON-SHUFORD, ELIZABETH 1570 Dantzler Dr., Apt. 5, Atlanta, GA 30326
S—1983; A—May 25, 1986; D—May 26, 1986
1983—Opelika: St. Paul; 1985—Opelika: St. Paul-Eclectic Circuit

PM—11 JOHNSON, HARRY C. 1914 Cypress Ave., Port St. Joe, FL 32456
A—May 28, 1984; D—May 28, 1984
1984—Student, Candler; 1985—Port St. Joe, Associate
2 yrs.

FC—308 JOHNSON, JOHNNY WINSTON, JR. P.O. Box 62, Louisville, AL 36048
SLP—1971; D—1975; FTLP—1978; AM—May 24, 1982; A—May 28, 1984; D—May 28, 1984; FC—May 25, 1986; E—May 26, 1986
1971—Galilee; 1976—Cottage Hill; 1978—Pineview; 1984—Louisville
15 yrs.

FC—250 JOHNSON, R. BRUCE 2005 Carriage Dr., Phenix City, AL 36867
S—1948; A—1958; D—1958; FC—1960; E—1960; Readmitted as PM—1979; FC—1981
1948—Plateau; 1951—Irvington-Fowl River (6 months); 1952—Mt. Hermon; 1954—Gilbertown; 1955—Gainesville; 1956—Uniontown; Released July 1, 1957 to attend school and supplied Warm Springs in S. Ga. Conference; 1958—Thomaston; 1961—Crawford, Mobile; 1966—Asbury, Montgomery; 1967—Highland Park, Dothan; 1969—Forest Park, Panama City; 1970 (Feb. 8)—Withdrew from U.M.C.; 1978—Andrews Chapel (N. ALA. Conference); 1979—Readmitted as PM—Beatrice; 1980—Pinckard; 1983—Dothan, Curtis Memorial; 1985—Phenix City: Trinity
27 yrs.

*R—51 JOHNSTON, ROBERT ERSKINE 3311 Dogwood Ct., Bloomfield Hills, MICH. 48013
LP—1950; A—May 29, 1952; FC—May 29, 1957; D—May 28, 1953; E—June 1, 1955
1950—Hope Hull; 1952—Student, Vanderbilt; 1955—Normandale, Montgomery (Organized Church); 1959—Chaplain, U.S. Army; 1979—Retired
29 yrs.

*R—48 JONES, DANIEL 301 Poplar St., Athens, AL 35611
A—1939; FC—1943; D—1941; E—1943
1939—Student, Emory (Served Oakland-Williamson, Holston Conf. 12-1-1941 to 10-1-1942); 1942—Autaugaville; 1945—Student, Boston (Cambridge, Trinity); 1947—Livingston; 1952—Springhill Ave.; 1957—Marianna First; 1961—Fairhope; 1964—Auburn, First; 1968—Professor, Athens College; 1979—Retired
28 yrs.

FTLP—15 JONES, DOROTHY M. Rt. 6, Box 155, Clanton, AL 35045
LP—1986
1986—Jemison-Thorsby

R—80 JONES, HANIEL P.O. Box 2398, Auburn, AL 36831
A—1945; FC—1947; T—1950 to Burma Conference; T—May 29, 1958 to AL.-W. FL. Conference; 1958—Voluntary Location; 1982—Readmitted
1945—Autaugaville; 1948—Student, Hartford Seminary; 1949—Missionary to India; 1950—Missionary to Burma; 1958—Located; 1982—Retired
13 yrs.

SLP—15 JONES, JEFFREY C. Rt. 6, Box 155, Clanton, AL 35045
LP—1981
1980—Cottondale; 1983—Shady Grove; 1984—Walnut Creek
6 yrs.

FC—23 JONES, JOSEPH JOEL P.O. Box 155, Georgiana, AL 36033
LP—1949; A—1952; FC—1954; D—May 23, 1953; E—June 3, 1954
1949—Hillside, Phenix City; 1954—McKenzie-Red Level; 1955—Snowdoun; 1959—St. Luke, Enterprise; 1963—Highland Park, Dothan; 1967—Pleasant Valley, Mobile; 1977—Perry Hill; 1979—Evergreen; 1983—Georgiana
33½ yrs.

*FC—34 JORDAN, COYT HERBERT, JR. 310 Lazenby St., Monroeville, AL 36460
LP—June 1, 1952; A—May 27, 1953; FC—June 1, 1955; D—June 1, 1955; E—1957
1952—Lower Peach Tree; 1954—Excel; 1956—Marion Junction-Orrville; 1958—Pinckard; 1959—West Side, Geneva; 1960—Wewahitchka; 1964—Robinson Springs; 1967—Sabbatical Leave; 1968—LaPine; 1970—Disability
34 yrs.

FC—32 JORDAN, RICHARD ELGIN P.O. Box 11065, Montgomery, AL 36111-0065
LP—June 1, 1952; A—May 27, 1953; FC—June 1, 1955; D—Sept. 12, 1954 (Courtesy, N. Ala.); E—1957
1952—Baker; 1953—Elizabeth Chapel; 1955—Trinity, Prichard; 1958—Pine Grove-Liberty; 1961—Chaplain, U.S. Navy; 1982—Daleville; 1985—Montgomery: St. Mark
34 yrs.

*CPT—130 JOSEPH, JACOB ANDREW 1857 Hurtel St., Mobile, AL 36605
LP—June 11, 1961 (Central Alabama); A—May 22, 1966; FC—June 2, 1968; D—1966; E—1968
1961—Tensaw Ct.; 1968—Tensaw-St. John
25 yrs.

FTLP—16 JOYNER, JESSE DANIEL 140 Chumuckla Hwy., Milton, FL 32570
LP—1967; D—1971
1968—Aldersgate, Mobile; 1970—Bermuda; 1973 (Aug. 1)—Stapleton; 1978 (Aug. 1)—Pace
18 yrs.

FTLP—17 KEENAM, CLAUDE W. Star Rt., Box 2209, Lillian, AL 36549
S—1974; LP—1981
1974—Opp Memorial; 1981—Lillian
12 yrs.

*AFM—5 KELLY, A. CLAY P.O. Box 485, Brewton, AL 36426
1983—Affiliate Member (Member of the Memphis Conference)
1983—Counselor, Southwest AL. Mental Health, supplying Baker; 1986—Supplying May Creek

PM—22 KELLY, CHARLES RAY P.O. Box 425, Mt. Vernon, AL 36560
LP—1971; AM—May 23, 1983; D—May 23, 1983; A—May 26, 1985
1971—Sardis; 1972—Echo; 1974—No appointment; 1976—Center Ridge; 1979—Wesley Chapel, Enterprise; 1985—Mt. Vernon
13 yrs.

FTLP—18 KEMPER, HARRY BRUCE, JR. P.O. Box 85, LaPine, AL 36046
LP—1963; D—May 30, 1967
1963—Gaskin; 1964—Hopewell; 1975—Friendship; 1980—Ponce de Leon; 1982—Center Ridge; 1984—LaPine
23 yrs.

*PTLP—16 KETCHAM, FRANK Rt. 1, Box 116, Hartford, AL 36344
S—1985
1985—Center Ridge; 1986—Geneva: Pleasant Ridge
1 yr.

FTLP—19 KILLMAN, EVERETT V. 109 Merry Dell Dr., Ozark, AL 36360
LP—1976
1976 (Jan. 1)—Madrid-St. Mary; 1976—Pondtown; 1980—Ozark, Pleasant Hill
10 yrs.

*SLP—16 KILLMAN, JAMES W.
FTLP—1984
1984—Galilee; 1986—Student, Candler
2 yrs.

*R—56 KIMBROUGH, LLOYD HUNTER Rt. 2 Box 396, Milton, FL 32570
A—1938; FC—1940; D—Nov. 21, 1940; E—Nov. 14, 1942
1938—Uriah; 1941—St. Andrew, Panama City; 1942—Forest Home; 1946—Hope Hull-Snowdoun; 1948—East Tallassee; 1951 (Dec. 1)—Chipley; 1957—Luverne; 1959 (Nov. 1)—Clanton; 1963—Atmore; 1966—St. Mark, Pensacola; 1970—Government St., Mobile; 1972—DeFuniak Springs First; 1974—Marianna District (August 1); 1980—Retired; 1982 (Jan. 1)—supplying Chumuckla
41½ yrs.

R—13 KING, GERALD LIGHTFOOT 803 Cahaba Dr., Auburn, AL 36830
A—1927; FC—1929; D—1929; E—1931
1927—Newbern; 1928—Grand Bay; 1930—Perote; 1932—Suggsville (1 mo.); 1932—Samson; 1933—Titus; 1935—Hartford Ct.; 1937—Burnt Corn; 1939—Rutledge; 1942 (March 1)—Eufaula Ct.; 1944—Loachapoka; 1948—Columbia; 1949—Newton; 1952—Chatom-Tibbie; 1954—Thomaston; 1955—McKenzie; 1958—East Brewton; 1960—Eclectic; 1962—Dumas, Mobile; 1967—Irvington-Fowl River; 1968—Retired
40½ yrs.

FC—266 KING, JOHN WELDON P.O. Box 217, Stapleton, AL 36578
S—1972; A—May 20, 1980 (Louisville Conf.); D—May 20, 1980; TR—May 23, 1982 from Louisville; FC—May 22, 1983; E—May 23, 1983
1972 (Sept. 1)—Altha; 1975—No Appointment; 1977—Shalimar, Associate; 1978—DCE, Louisville: St. Paul; 1980—Brooks-Cedar Grove; 1982—Venters Memorial; 1985—Stapleton
12 yrs.

SLP—17 KING, STEPHEN P.O. Box 157, Loachapoka, AL 36865
LP—1985
1985—Loachapoka
1 yr.

SLP—18 KNIGHT, CHARLES ANTHONY Rt. 5, Box 179, Opelika, AL 36801
LP—1972
1972—Salem; 1973—No Appointment; 1975—Pierce Chapel-Union; 1977—No Appointment; 1981 (Dec. 18)—Greenville, St. Paul; 1982—Mt. Pisgah; 1984—No Appointment; 1985—Lee Circuit
7 yrs.

PM—43 KNOX, KEVIN ERIC 4100 Wallahatchie Rd., Pike Road, AL 36064
TR from the Florida Conference—May 28, 1986
1986—Woodland

RLP—12 KNOX, LEVI D. 19 Parkside East, Tuscaloosa, AL 35405
LP—June 18, 1972 (Central Ala.)
1972—Butler Ct.; 1981—Marion Circuit; 1986—Retired, supplying Marion Circuit
14 yrs.

FTLP—20 KOETJE, WILLARD J. Rt. 1, Box 38, Ft. Deposit, AL 36032
S—1977
1977—Government St., Greenville; 1983—Lowndesboro
9 yrs.

FTLP—21 KURITZ, JOHN, JR. 108 Rittenberry Rd., Cantonment, FL 32533
S—1982; LP—1983
1982—Ponce de Leon; 1983—Farm Hill-New Hope
4 yrs.

S— KYNARD, WARREN P. Rt. 2, Box 87, Marion, AL 36756
S—1986
1986—Butler Circuit

PM—33 LABRANCHE, MARK D. P.O. Box 128, Seale, AL 36875
S—1984; A—May 25, 1986; D—May 26, 1986
1984—Seale
2 yrs.

PTLP—17 LAND, J.W. Rt. 1, Box 150, Georgiana, AL 36033
S—1982; LP—1983
1982—Sepulga Circuit
4 yrs.

R—94 LANE, JOHN HENRY 707 Canterbury Dr., Dothan, AL 36301
LP—1940; A—Sept. 1947; FC—June 1949; D—1947; E—1949
1940—Siloam Springs (N. Ark.); 1941—Naylor; 1944—Emmanuel, Minneapolis, Minn.; 1945—Searcy Memorial (N. Ga.); 1947—Student, Emory (Rex Kelly's Chapel, N. Ga.); 1947—Fort Walton Beach, First; 1952—Director, Blue Lake; 1957—Tuskegee; 1958—Foley; 1962—Ashland Place, Mobile; 1964—Prattville, First; 1968—Monroeville; 1970—Executive Director, Conference Council; 1972—Marianna District; 1974—Director, Blue Lake (Sept. 1); 1978—Executive Director, Pension Crusade and Homes for Claimant; 1980 (Aug. 31)—Montgomery District; 1984—Retired
36¾ yrs.

FC—94 LANE, RAY CLINTON, SR. P.O. Box 35, Moundville, AL 35474
LP—1954; A—1961; FC—1963; D—1959; E—1961
1954—Tabernacle-Wesley Chapel; 1957—Park St., Troy; 1958—Echo; 1959—Verbena; 1960—White Oak-Rocky Mount; 1963—Thomaston; 1966—Stapleton; 1967—Stapleton-St. Paul; 1969—St. Paul, Bay Minette; 1971—Cloverdale, Dothan; 1974—Westside, Geneva; 1976—Citronelle; 1979—Millbrook; 1980—Cain's Chapel; 1982—Moundville
32 yrs.

PM—12 LANE, RAY CLINTON, JR. Rt. 1, Box 126-F-3, Freeport, FL 32439
FTLP—1979; A—May 28, 1984; D—May 28, 1984
1979—Salem-Spring Hill; 1981—Student, Asbury; 1985—Venters Memorial
5 yrs.

FC—15 LANGFORD, CHARLES MARTIN P.O. Box 73, Greensboro, AL 36744
A—1952; FC—1954; D—1954; E—1956
1952—Alco, Brewton; 1954—Summerdale-Marlow; 1956—Century; 1960—Calvert-McIntosh; 1961—Grand Bay; 1964—Abbeville; 1967—Associate, Montgomery, First; 1973 (Aug. 1)—Graceville; 1975—Milton, First; 1979—Livingston; 1984—Greensboro
34 yrs.

FC—309 LAY, JOSEPH S., JR. P.O. Box 5036, Navarre, FL 32569
A—May 23, 1983; D—May 23, 1983; FC—May 25, 1986; E—May 26, 1986
1983—Student, Asbury; 1984—Fort Walton Beach, First, Associate; 1986—Navarre
3 yrs.

AM—20 LEAVINS, WILLIAM F. P.O. Box 71, Brantley, AL 36009
LP—1976; AM—May 28, 1984; D—May 28, 1984
1976 (Oct. 15)—Bascom; 1979—St. Mark; 1979 (Sept. 23)—Bethel; 1982—Newton; 1984—Brantley
10 yrs.

PM—1 LEDBETTER, ANTHONY M. Dept. of Religion, North Carolina Wesleyan College, Rocky Mount, N.C. 27801
A—1980; D—May 26, 1980
1980—Student, Duke University; 1981—Student, Durham, England; 1983—Student, Emory; 1986 (Sept. 1)—Campus Minister and teacher, N.C. Wesleyan College

FC—291 LEE, JANET KAY P.O. Box 245, Century, FL 32535
FTLP—1983; A—May 23, 1983; D—May 23, 1983; FC—May 26, 1985; E—May 27, 1985
1983 (Feb. 1)—Century-McDavid
3 yrs.

FC—110 LEWIS, LINWOOD ARTHUR Rt. 1 Box 170, Andalusia, AL 36420
LP—1955; A—1963; FC-1966; D—1963; E—1966
1955—Gulfview, Panama City; 1958—Woodland-Pike Road; 1959—Claud; 1960—Chaplain, Florida Boys School; 1962—Coffee Springs; 1962 (Sept. 1)—Released to attend Emory; 1963—Banks; 1964—Lee Ct.; 1965—Woodland; 1967—Broad St., Mobile; 1972—McCann's Chapel, Jackson; 1974—St. Mark, Montgomery; 1976—Satsuma; 1977—Pleasant Valley; 1980—Associate, Blue Lake; 1981 (Jan. 1)—Director, Blue Lake, Supplying Dixie-Douglas Chapel; 1982—Director, Blue Lake
31 yrs.

PTLP—18 LEWIS, THOMAS R. 37 Linden St., Montgomery, AL 36104
LP—June 11, 1961 (Central Ala.); D—October 24, 1972 (Merger Conf.)
1961—Booth-St. Paul; 1962—Cedar Grove; 1963—New Style-Cedar Grove; 1964—no appointment; 1965—St. Clair; 1966—no appointment; 1972—Oak Grove; 1973—St. Paul-New Style; 1977—New Style; 1982—New Style-Oak Valley
19 yrs.

*FC—213 LIEBER, RAYMOND H. 525 Dogwood, Panama City Beach, FL 32407
FC—1958; D—1958; E—1959 (Central N.Y.); T—W. VA. 1973; T—AL.-W. FL. 1977
1957—Locke, NY; 1960—Schenectady, NY; 1970—Leivasy, W. VA.; 1972—Clarksburg, W.VA.; 1977—Elmore; 1978—Calloway; 1978 (Aug. 15)—Mt. Zion; 1979—Gulfview; 1980 (Feb. 1)—Baker; 1980—Leave of Absence; 1986—Disability
22 yrs.

*ROM—3 LINDSEY, J.A. P.O. Box 212, Millry, AL 36558
Retired member of the MS Conference
1984—Retired, supplying Millry

R—43 LINDSEY, WARREN L. 3585 Gatewood Dr. S., Pensacola, FL 32504
LP—1939; A—1942; FC—1945; D—1945; E—1947
1938—Kinston Ct.; 1939—Pike Ct.; 1940—Banks; 1943—Midland City; 1946—Citronelle; 1959—Port St. Joe; 1953—Fort Walton Beach, First; 1958—Ozark, First; 1961—Marianna, First; 1963—Selma District; 1966—Jackson, First; 1968—Myrtle Grove; 1972—Foley; 1975—Moundville; 1978—Retired
38½ yrs.

FC—98 LISENBY, JOSEPH WINSTON 715 Ft. Dale, Greenville, AL 36037
LP—1958; A—1962; FC—1964; D—1962; E—1964
1956—Organized Westview Heights, Ozark; 1958—Webb; 1959—LaPine; 1963—Associate, Pensacola, First; 1965—Bellview-Pleasant Grove; 1966—Student, Duke; 1967—Samson; 1970—Summerville, Phenix City; 1973 (Sept. 1)—Released to become Chaplain, Cobb Memorial Hospital; 1975—Grove Hill; 1978—Geneva; 1980 (Aug. 31)—Director, Pensions Funding Crusade; 1981—Greenville, First
25¼ yrs.

FC—19 LOCK, JAMES SIDNEY 103 First St., SE, Fort Walton Beach, FL 32548
A—1952; FC—1954; D—1952; E—1954
1950—White Memorial (N. Carolina); 1952—Ashford; 1957—Hartford; 1961—Kingswood, Mobile; 1966—Associate Director, Conference Council; 1971 (Jan. 1)—Atmore, First; 1976—Dalraida; 1984—Fort Walton Beach, First
34 yrs.

*FTLP—22 LOLLEY, DEWEY L. Rt. 2, Box 196, Enterprise, AL 36330
LP—1959
1959—Sardis-Pleasant Ridge; 1960—Enterprise: St. Paul; 1962—Ariton; 1964—No Appointment; 1977—Poplar Head; 1979—Shady Grove; 1983—No appointment; 1983 (Sept. 1)—Salem; 1985—Lime Springs; 1986—No Appointment
14 yrs.

*PTLP—19 LOLLEY, DONALD DOUGLAS Rt. 4, Box 660, Enterprise, AL 36330
LP—1977; D—May 28, 1979
1977—Asbury
9 yrs.

*PTLP—20 LOLLEY, JAMES HEARLON Rt. 1, Box 661, Enterprise, AL 36330
PTLP—1972
1972—Sardis-Midway
14 yrs.

FC—30 LOVE, JAMES NEAL Rt. 2, Box 75, Deatsville, AL 36022
LP—1949; A—May 27, 1953; FC—May 31, 1955; D—June 3, 1954; E—June 1, 1956
1949—Coden Circuit; 1950—St. Luke, Montgomery; 1953—Student, Emory, Marietta Circuit (N. Ga.); 1954—Lee Ct.; 1956—Summerville, Phenix City; 1957—Satsuma-Creola; 1958—Theodore; 1962—Executive Secretary, Board of Education; 1966—Livingston; 1969—St. Mark, Mobile; 1974—Crestview, First; 1976—Prichard, First; 1978—Chipley; 1981—Montgomery, Asbury; 1983—Jackson: McCann's; 1984—Cain's Chapel
36 yrs.

S— LUCAS, MARC A. Rt. 1, Box 90, Enterprise, AL 36330
S—1986
1986—Center Ridge

FC—182 LUCKIE, ARTHUR L. P.O. Box 1066, Andalusia, AL 36420
A—June 9, 1970 (N. Ala.); FC—May 28, 1973 (Ala.-W. Fla.); D—June 9, 1970; E—May 28, 1973
1970—Student, Asbury Seminary; 1972—T. to Ala.-W. Fla., Associate, Marianna, First; 1974 (Jan. 1)—Pleasant Hill, Ozark; 1976—Eclectic; 1979—St. John, Mobile; 1984—Andalusia, First
16 yrs.

PM—4 LUCKIE, MARVIN W. P.O. Box 215, Verbena, AL 36091
A—May 23, 1983; D—May 23, 1983
1983—Student, Asbury; 1985—Marion Junction-Orrville; 1986—Verbena
2 yrs.

FC—292 MacINNIS, STEVE M. P.O. Box 248, Panama City, FL 32402
A—May 24, 1982; D—May 24, 1982; FC—May 26, 1985; E—May 27, 1985
1982—Student, Asbury; 1983—Panama City: First, Associate
4 yrs.

S— McCLAIN, P. BRADLEY, JR. P.O. Box 190, Hatchechubbee, AL 36858
S—1986
1986—Pittsview

FC—150 McCLURE, GEORGE WILSON 208 Pace Parkway, Cantonment, FL 32533
LP—1960; A—1967; FC—1969; D—May 1963; E—June 1, 1965
1960—Mt. Zion, East; 1961—Sneads; 1963—Marvyn Ct.; 1964—Melvin; 1966—Lisman; 1970—Pine Apple; 1972—Carrville; 1974—Malone; 1975—Cedar Hill; 1979—Cantonment
26 yrs.

*PTLP—21 McCOURY, H. DEAN Rt. 4, Box 42, Crestview, FL 32536
LP—1981
1981—Crestview, New Bethel
5 yrs.

R—82 McCRARY, HUBERT EARL P.O. Box 406, DeFuniak Springs, FL 32433
LP—Nov. 10, 1944; A—May 29, 1952; FC—May 31, 1956; D—May 31, 1956; E—May 29, 1958
1944—Associate, Trinity, Phenix City; 1945—Pittsview; 1947—Hillside, Phenix City; 1948—Notasulga; 1950—Fort Davis-Fitzpatrick; 1952—Lynn Haven, Panama City; 1954—Dumas, Mobile; 1958—Springhill, Mobile; 1959—Saraland; 1960—St. Paul, Opelika; 1962—Fairview, Montgomery; 1965—Pinckard; 1966—Brentwood, Pensacola; 1968—Brantley; 1970—Carrville; 1971—Plateau-Creola, Mobile; 1974—Creola-Georgetown; 1976—Century; 1978—Midway; 1982—Columbia; 1983—Retired
34¾ yrs.

R—83 McCURDY, JOHNIE WILLIAM 300 Rimson Rd., Dothan, AL 36301
LP—1949; A—Aug. 18, 1947; FC—1954; D—May 29, 1952; E—June 3, 1954
1949—Rutledge; 1952—Napier; 1954—Samson; 1957—Alabama Ave., Selma; 1959—Satsuma-Creola; 1961—Loxley-Daphne; 1962—Supernumerary; 1963—Parker; 1967—Linden; 1970—Forest Park, Panama City; 1974—Port St. Joe; 1981—Phenix City, Trinity; 1983—Retired, supplying Black; 1985 (Feb. 1)—Retired, supplying Napier
33¼ yrs.

*R—84 McCURLEY, BRAXTON BRAGG P.O. Box 188, Theodore, AL 36582
A—1943; FC—Nov. 16, 1946; D—1946; E—1948
1943—Lisman; 1944—Student, S.M.U.; 1947—Deatsville; 1948—Memorial, Selma; 1953—Monroeville; 1959—Demopolis; 1963—Prichard, First; 1965—Marion; 1968—DeFuniak Springs, First; 1972—Myrtle Grove; 1975—Sabbatical; 1976—Evergreen; 1979—Fulton Heights; 1983—Retired; 1986—Retired, supplying Mobile: St. Paul
39¾ yrs.

*S— McDAVID, BEN ALBERT 104 Minzie Rd., Selma, AL 36701
A—May 28, 1968; FC—May 28, 1972; D—May 28, 1968; E—May 28, 1972; Honorable Location—May 25, 1986
1968—Student, Emory; 1971—Youth Counselor, Decatur, Ga. YMCA; 1975—Selma YMCA; 1977—Supply, Forest Home; 1979—Cox Chapel; 1981—Leave of Absence; 1982—Greenville, St. Paul
17 yrs.

FC—190 McDAVID, ROBERT NEIL 415 McKeough Ave., Saraland, AL 36571
LP—1967; A—1970; D—1970; FC—May 28, 1974; E—May 28, 1974
1967—Equality (N. Ala.); 1969—Chestnut Ridge (N. Carolina); 1973—Snowdoun; 1977—Theodore; 1984 (Oct. 15)—Saraland
19 yrs.

FC—36 McDONALD, JAMES HUGH P.O. Box 7086, Pensacola, FL 32514
A—May 29, 1952; FC—May 31, 1956; D—May 31, 1956; E—May 29, 1958
1952—Forest Home; 1954—Macon Ct.; 1956—Alco-Cedar Hill, Brewton; 1959—Brantley; 1960—Dumas, Mobile; 1962—Aldersgate, Molino; 1968—West Highlands, Selma; 1973—Gonzalez; 1980—Robertsdale; 1983—Jay; 1986—Pensacola: Ensley
34 yrs.

PTLP—22 McGLOTHERN, CHARLES Rt. 2, Box 201, Enterprise, AL 36330
S—1982
1982—Coffee Springs
4 yrs.

FC—202 McGUCKEN, STEPHEN FRANKLIN P.O. Drawer H, Eight Mile, AL 36613
LP—1972; A—May 1973; D—May 28, 1973; FC—1976; E—1976
1972—Pine Hill; 1972 (Sept. 1)—White Oak-Liberty; 1974—Student Candler; 1975—Associate, Enterprise, First; 1977—Columbia; 1979 (July 4)—Pine Grove; 1982—Fowl River-Zirlott Road; 1985—Prichard: Eight Mile
14 yrs.

FC—277 McKAY, HAYS, JR. P.O. Drawer 6150, Montgomery, AL 36194
SLP—1980; A—May 25, 1981; D—May 25, 1981; FC—May 28, 1984; E—May 28, 1984
1980—Beulah; 1982—Marianna, First, Associate; 1983—Sneads; 1986—Montgomery: First, Associate
6 yrs.

PM—23 McKIBBEN, ROBERT CLARENCE 503 Valenti Ct., Riverdale, GA 30275
A—May 26, 1985; D—May 27, 1985
1985—Student, Candler

FC—293 McKNIGHT, CHARLES MICHAEL 1108 W. Main St., Dothan, AL 36303
A—May 25, 1981; D—May 25, 1981; FC—May 26, 1985; E—May 27, 1985
1974—Sneads; 1976—Marianna, Grace; 1977—No appointment; 1979—Old Tabernacle; 1980—Student, Candler, serving Ebenezer in N. GA Conference; 1983—Echo; 1985—Dothan: First, Associate
10 yrs.

FC—267 McLAURIN, WILLIAM MICHAEL 5502 Old Selma Rd., Montgomery, AL 36108
A—May 25, 1981; D—May 25, 1981; FC—May 22, 1983; E—May 23, 1983
1981—Shalimar, Associate; 1983—Flomaton; 1985—Fairview
5 yrs.

FC—203 McLEAN, DAVID EARL Office of the Chaplain, 5th General Hospital
APO N.Y. 09154
LP—1968; A—May 28, 1973; D—May 28, 1973; FC—May 31, 1976; E—May 31, 1976
1968—Pine Level-Booth; 1975—Fairview; 1977—Chaplain, U.S. Army
18 yrs.

*R—67 McLEOD, LIONEL POWERS 122 Euclid, Pensacola, FL 32503
A—1943; FC—1945; D—1943; E—1945
1943—Pleasant Valley, Mobile; 1945—Grove Hill; 1949—Demopolis; 1953—Andalusia, First; 1958—Auburn, First; 1964—Mobile District; 1966—Montgomery District; 1970—Pensacola, First; 1975—Chaplain, W. Fla. Hospital; 1981—Retired
31½ yrs.

FC—45 McLEOD, NORMAN BURNS, JR. P.O. Box 6116, Mobile, AL 36606
A—May 26, 1953; FC—May 29, 1958; D—June 1, 1955; E—May 29, 1958
1953—Student, Emory; 1956—Crawford; 1958—Irvington-Fowl River; 1962—Georgiana; 1967—Abbeville; 1973—Memorial, Selma; 1979—St. Andrew; 1983—Prichard: Eight Mile; 1983 (Nov. 15)—Disability Leave; 1984—Mobile, West Side
33 yrs.

FC—218 McVAY, DAVID EARL P.O. Box 125, Citronelle, AL 36522
A—1975; D—1975; FC—May 29, 1978; E—May 29, 1978
1975—Student, Candler; 1977—Lapine; 1979—St. James, Associate; 1981 (Jan. 1)—Notasulga; 1985—Citronelle
11 yrs.

FC—294 McVAY, PHILIP E. 9659 Hollowbrook Circle, Pensacola, FL 32514
LP—1976; A—May 25, 1981; D—May 25, 1981; FC—May 26, 1985; E—May 27, 1985
1976—Coatopa; 1979—Lee Circuit; 1983—Shalimar, Associate; 1986—Pensacola: St. Luke
10 yrs.

FC—93 MADDOX, GERALD HOUSTON P.O. Box 700, Andalusia, AL 36420
A—1961; FC—1963; D—1961; E—1963
1957—Clopton Ct.; 1959—Slocomb Ct.; 1960—Student, Emory (Norwood, Ga.); 1962—Gastonburg; 1964—LaPine; 1966—Associate, Capitol Heights, Montgomery; 1968—Park St., Troy; 1973 (Sept. 15)—Summerville, Phenix City; 1978—Moundville; 1982—Associate Director, CCOM
28 yrs.

FC—101 MAJORS, JAMES WILBUR 203 N. Liveoak St., Geneva, AL 36340
LP—1957; A—1960; FC—1965; D—1963; E—1965
1957—Dozier; 1959—Melvin; 1962—Marion Junction-Orrville; 1964—Thorsby-Jemison; 1967—Seale; 1969—Mt. Carmel; 1974—McCann's; 1976—Florala; 1979—Memorial, Selma; 1982—Grove Hill; 1985—Geneva: Westside
29 yrs.

*R—29 MARCUS, R.J. 457 S. Detroit St., Xenia, OH 45385
A—Nov. 10, 1941; FC—Nov. 1, 1943; D—Nov. 10, 1941; E—Nov. 1, 1943 (Central Alabama)
1942—Irondale; 1944—Wright's Chapel; 1945—Mt. Moriah, Birmingham; 1947—East Thomas, Birmingham; 1954—Roanoke Ct.; 1956—Jasper-Oakman; 1962—Oneonta; 1967—Marion, Zion; 1975—Retired
10½ yrs.

FTLP—23 MARSH, THEODORE FRANKLIN P.O. Box 25, Repton, AL 36475
S—1985
1985—Repton
1 yr.

*R—58 MARTIN, ARTHUR LEE Rt. 2, Box 900, Grand Ridge, FL 32442
LP—1934; A—1939; FC—1941; D—1941; E—1943
1934—Freeport; 1935—DeFuniak Springs Ct.; 1937—Geneva Ct.; 1939 (May 1)—Galilee Ct.; 1941—Byrneville; 1944—Pepperell-St. Paul, Opelika; 1945—Eclectic; 1949—Alabama Ave., Selma; 1953—Toulminville; 1959—Crestview; 1964—Clanton; 1967—Memorial, Selma; 1968—Blountstown; 1971—Chipley; 1973—Prichard, First; 1976—Westside, Geneva; 1978—Cottonwood; 1980—Retired, Supply, Marianna, Grace; 1984—Retired, supplying Altha; 1986—Retired, supplying Cypress
43½ yrs.

S— MARTIN, BERNARD A. 618 John's St. Extension, Tallassee, AL 36078
S—1986
1986—Evergreen: Sparta Hill

FC—56 MARTIN, DAVIS YOUNG P.O. Box 62, Bagdad, FL 32530
LP—1950; A—May 26, 1953; FC—June 1, 1960; D—May 29, 1958; E—June 1, 1960
1947-49—Brent Ct.; 1950—Malone-Campbellton; 1951—Coatopa; 1953—Fort Davis; 1955—Skipperville; 1959—Pinckard; 1963—Hope Hull; 1964—McRae St., Atmore; 1966—Calvert-McIntosh; 1971—Chisholm; 1979—Flomaton; 1983—Bagdad-Mae Edwards
36 yrs.

*R—7 MARTIN, USHER LEE P.O. Box 596, Camden, AL 36726
A—1925; FC—Oct. 30, 1927; D—Oct. 30, 1927; E—Nov. 30, 1930
1925—Perote; 1927—Smiths; 1929—Slocomb; 1932—Cottonwood; 1934—Deatsville; 1938—Georgiana; 1940—Centreville; 1942—Linden; 1943—Geneva First; 1945—Evergreen; 1947—Monroeville; 1951—Camden; 1955—Notasulga; 1959—Snowdoun; 1962—Retired
36½ yrs.

*R—22 MASON, OGDEN VANCE 500 Jackson St., Daphne, AL 36536
A—Sept. 9, 1951 (Tennessee); FC—1953 (Alabama); D—1951 (Tennessee); E—1952 (Alabama)
1951—Bethesda Ct. (Tenn.); 1952 (June 1)—T. to Alabama-West Florida, Grand Bay; 1956—Headland; 1959—Myrtle Grove; 1963—Springhill Ave.; 1968—Prattville; 1971 (Sept. 1)—Foley; 1972—Sabbatical Leave; 1973—Retired
20¾ yrs.

R—61 MASSENGALE, ROBERT GLENN 1346 Wedgewood Drive, Montgomery, AL 36111
A—Nov. 7, 1940 (N. Ala.); FC—Oct. 30, 1943; D—Nov. 9, 1941; E—Oct. 30, 1943 (N. Ala.)
1940—Director, Religious Life, Emory; 1941—Student, Yale; 1943—Associate, West End, Birmingham; 1944—Chaplain, U.S. Navy; 1946—Professor, U. of S.C.; 1951—Prof. Huntingdon College; 1960—T. to Ala.-W. Fla.; 1972—supplying Lowndesboro; 1980—Retired
40 yrs.

R—25 MASSEY, CECIL AUBREY 1333 Adrain Lane, Montgomery, AL 36111
LP—1944; A—1950; FC—June 1, 1952; D—June 3, 1951; E—May 29, 1953
1944—Wilmer; 1945—Sneads; 1947—Gainesville; 1950—Ramer-Pine Level; 1951—Napier; 1952—New Brockton; 1954—Trinity, Panama City; 1957—Bayou la Batre; 1959—Daleville; 1960—White Oak-Rocky Mount; 1960 (Dec. 1)—West Highland, Selma; 1965—Trinity-Pennington; 1966—Loxley-Rosinton; 1968—Pine Hill; 1970—Burge Memorial, Montgomery; 1974—Retired
29½ yrs.

FC—161 MATHISON, GEORGE HENRY 5200 Perin Rd., Mobile, AL 36609
LP—1964; A—May 28, 1968; FC—June 2, 1970; D—May 28, 1968; E—June 2, 1970
1964—Perote; 1970—Saraland; 1982—Mobile, Kingswood
22 yrs.

R—30 MATHISON, HIRAM PAUL 1844 Magnolia Ave., Pensacola, FL 32503
LP—1934; A—1937; FC—1939; D—1937; E—1939
1934—Taylor Ct.; 1936—Pepperell-St. Paul, Opelika; 1941—Gonzalez; 1944—Trinity, Phenix City; 1948—Capitol Heights; 1954—Troy District; 1957—St. James, Montgomery; 1961—Andalusia, First; 1965—Gadsden St., Pensacola; 1969—Pleasant Grove-Jail Chaplain, Pensacola; 1975—Retired; 1982 (Jan. 1)—supplying St. Paul (Midway); 1982—Retired; 1983 (March 1)—supplying Farm Hill; 1983—Retired; 1983 (Aug. 1)—Retired, supplying Elizabeth Chapel
34¼ yrs.

FC—108 MATHISON, JOHN EDWARD P.O. Box 17060, Montgomery, AL 36117
A—1961; FC—1966; D—1961; E—1966
1961—Student, Princeton; 1964—Associate, Capitol Heights, Montgomery; 1966—South Brookley, Mobile; 1970—Trinity, Phenix City; 1972 (Aug. 15)—Frazer Memorial, Montgomery
25 yrs.

R—55 MATHISON, MARION CLYDE (SI) 433 N. McArthur St. Panama City, FL 32401
A—1938; FC—1940; D—1940; E—1942
1937—Elizabeth Chapel; 1938—Loxley; 1940—Notasulga; 1945—Wetumpka; 1950—Opelika, First; 1962—Pensacola District; 1966—Panama City, First; 1980—Retired, Supply, Gulfview
41½ yrs.

*R—39 MATHISON, OVIE WILSON 1907 B Front St., Durham, N.C. 27705
A—Nov. 21, 1937 (N. Carolina); FC—Nov. 5, 1942; D—1939; E—Nov. 5, 1939 (N. Carolina)
1934—St. Luke, Ensley (N. Ala.); 1937—Atlantic (N. Carolina); 1940—Vance Ct.; 1945—T. to Alabama, Gonzalez; 1946—Warrington; 1947—Camden; 1950—Geneva, First; 1954—Eufaula, First; 1957—Crestview; 1959—Monroeville; 1961—St. Mark, Montgomery; 1962—Brundidge; 1964—Toulminville; 1965—East Tallassee; 1966—Admission Counselor; Huntingdon College; 1973—Oak Valley-Mulder; 1973 (June 15)—Chaplain, Montgomery Correctional Institutions; 1977—Retired
29½ yrs.

R—53 MATTHEWS, HORATIO J. 600 Cary St., Evergreen, AL 36401
A—Sept. 1954 (Central Ala.); FC—June 1960; D—1962; E—1964
1954—Troy Ct.; 1956—Brewton Ct.; 1966—Booth-Union Springs; 1972—Evergreen-St. Paul; 1979—Retired, Supplying Evergreen, St. Paul
25 yrs.

R—85 MAXEY, TORRENCE HOLDER 2165 Meadow Lane, Montgomery, AL 36106
A—1940 (N. Miss.); FC—1942 (Ala.); D—1941 (Ala.); E-1944
1938—Waterford Ct. (N. Miss.); 1940—Tishomingo (N. Miss.); 1941—T. to Alabama, Lee Ct.; 1942—Centreville; 1945 (May 1)—Chaplain, U.S. Army; 1946—Linden; 1950—Abbeville; 1951—Chaplain, U.S. Army; 1952—Abbeville; 1953—Ashland Place, Mobile; 1957—Enterprise, First; 1962—Troy District; 1968—Opelika, First; 1972 (Sept. 1)—Capitol Heights, Montgomery; 1980—Clanton; 1983—Retired
41¾ yrs.

FC—278 MELTON, OAKLEY W., III P.O. Box 6845, Mobile, AL 36660
A—May 26, 1980; D—May 26, 1980; FC—May 28, 1984; E—May 28, 1984
1980—Student, Perkins School of Theology; 1982—Brantley; 1984—Mobile, Dauphin Way, Associate
6 yrs.

*FTLP—24 MELVIN, C. FREDRIC 701 School Ave., Panama City, FL 32401
S—1974; PTLP—1976; FTLP—1977
1974—Springfield
12 yrs.

R—2 MIDDLEBROOKS, ACTON E. 3423 Cloverdale Rd., Montgomery, AL 36111
A—Oct. 1922 (St. Louis); FC—1924 (St. Louis); D—1923; E—1928
1917—River Falls (Ala.); 1918—Wilton (N. Ala.); 1919—Lipscomb; 1920—Mt. Carmel; 1922—Prof., Marvin College, Mo.; 1924—Epworth, Ill. (Rock River); 1926—Malden, Ill.; 1927—Associate and DRE, United Congregational Church, Bridgeport, Conn.; 1928—T. to Holston, DRE, Centenary, Chattanooga; 1929—Prof., Kentucky Wesleyan; 1932—Jasper, Tenn.; 1933—Gate City, Va.; 1933—T. to Alabama, Greenwood; 1934—Clanton; 1936—Union Springs; 1937—Executive Secretary, Board of Education; 1940—Demopolis; 1941—Editor, *The Christian Advocate;* 1948—Troy, First; 1950—Wetumpka; 1951—Marianna District; 1957—Professor, Athens College; 1959—Retired
St. Louis (Mo. E) 6 yrs. Holston 5¾ yrs. N. Ala. 3 yrs. Alabama 24 yrs. 38¾ yrs.

FC—279 MILLER, GARY R. P.O. Box 1290, Auburn, AL 36830
S—1977; SLP—1978; A—May 26, 1980; D—May 26, 1980; FC—May 28, 1984; E—May 28, 1984
1977—Supply, Westville; 1978—Pintlala; 1979 (Oct. 1)—Loachapoka; 1981 (Sept. 1)—Fairview; 1984 (Nov. 1)—Auburn, Associate
8 yrs.

R—86 MILLER, JOHN CARLISLE 1347 Wedgewood Dr., Montgomery, AL 36111
A—Nov. 25, 1938; FC—Nov. 21, 1940; D—Nov. 21, 1940; E—June 23, 1942 (N. Ala.)
1938—Associate, St. Francis, Mobile; 1939—Chickasaw-Pleasant Valley; 1942—Chaplain, U.S. Army; 1945—Clanton; 1949—Panama City, First; 1958—Montgomery District; 1964—Dothan, First; 1966—Executive Secretary, Conference Council; 1970—Dothan, First; 1973—Mobile District; 1978—Church St., Selma; 1980—Montgomery, First, Associate; 1983—Retired
44½ yrs.

*PTLP—23 MILLER, WILLIAM G. Rt. 4, Box 178, Graceville, AL 32440
S—1979; LP—1981
1979 (July 1)—DeFuniak Springs, Alaqua; 1983 (Jan. 1)—Cypress; 1985—Bethlehem-Red Hill
7 yrs.

R—103 MITCHELL, LETCHER CALHOUN, JR. P.O. Box 850067, Mobile, AL 36608
LP—June 1, 1952; A—June 2, 1955; FC—May 29, 1958; D—May 31, 1956; E—May 29, 1958
1952—Sandy Ridge; 1954—Forest Home; 1955—Student, Emory (Lafayette Ct., N. Ga.); 1957—Cain's Chapel; 1960—Alco, Brewton; 1963—East Tallassee; 1965—Fort Deposit; 1969—Louisville-Clio; 1971—Samson; 1972—Daleville; 1973—Repton; Nov. 1, 1974—Uniontown; 1976—Alabama Ave.; 1979—Robinson Springs; 1981—Trinity; 1982—Pine Hill; 1984—Sunflower-Sims Chapel; 1985—Retired
33 yrs.

ROM—4 MITCHELL, PHILLIP W. Rt. 1, Box 243-14, Fairhope, AL 36532
Retired Member (AM) of the Western New York Conference
1986—Guy's Chapel

PM—13 MITCHELL, WAYNE HUGH
LP—1983; A—May 28, 1984; D—May 28, 1984
1983—Pensacola: Pine Forest, Associate; 1985—Student, Candler
3 yrs.

RAM—3 MIXON, AARON QUINCY 102 N. Blvd. W., Chipley, FL 32428
LP—1954; AM—1969; D—June 3, 1955; E—May 30, 1958
1954—Geneva Ct.; 1956—Galilee Ct.; 1959—St. Mark, Panama City; 1964—Friendship, Crestview; 1960—New Bethel-Friendship; 1968—Galilee; 1970—Bascom; 1974—Retired, Supplying Bascom; 1975—Supply Poplar Head-Cedar Grove; 1976—Supply Campbellton; 1978—Supply, Westville; 1980—Retired; 1980 (Nov. 1)—Supplying Madrid-Whitaker; 1982—supplying Bethlehem-Red Hill; 1983—Retired, supplying New Hope
20 yrs.

FC—22 MIXSON, REX MARION 205 Lamar St., Troy, AL 36081
LP—1950; A—1952; FC—1954; D—1954; E—1956
1950—Elba Ct.; 1952—Opp Ct.; 1955—Napier; 1958—Alabama Ave., Selma; 1963—Myrtle Grove, Pensacola; 1968—Ozark, First; 1973 (Aug. 1)—Pensacola District; 1979—Enterprise, First; 1980—Panama City, First; 1983 (Nov. 15)—Troy District
36 yrs.

*R—68 MOATES, GRADY EDWARD Star Rt. 1, Box 2707, Tallahassee, FL 32304
1941—Riverside Baptist, Miami; A—1949 (Fla.); FC—1950; E—1950 (Fla.)
1949—Southside, Tallahassee (Fla.); 1951—Chiefland (Fla.); 1952—Voluntary Location; 1962—Readmit and Transfer to Ala.-W. Fla. (June 5), Associate, Marianna, First; 1963—Cottondale; 1969—Disability; 1974—Supply, Shady Grove; 1977—Disability; 1981—Retired
15 yrs.

RLP—4 MONDAY, CLAREN DONNELL 3343 Buckboard Rd., Montgomery, AL 36116
LP—1970; D—May 29, 1972
1970—Pintlala; 1971—Lee Ct.; 1973 (Sept. 15)—Pintlala; 1977—Antioch-Liberty; 1982—Retired; 1985—Retired, supplying Pine Apple
11 yrs.

PM—14 MONROE, RICHARD ALAN Rt. 3, Box 219, Milton, FL 32570
A—May 28, 1984; D—May 28, 1984
1984—Student, Asbury; 1985 (Jan. 1)—Chatom; 1986—Pineview
2 yrs.

*R—14 MONTGOMERY, DONALD EUGENE 4725 Florida Ave., Chattanooga, TN 37409
LP—1951; A—1956; FC—1959; D—May 29, 1958; E—June 2, 1960
1951—Cottondale; 1953—Deatsville; 1955—Pine Level; 1956—Epworth, Phenix City; 1957—Pine Hill; 1961—Livingston; 1966—Evergreen; 1968—Sabbatical; 1969—Retired
17 yrs.

*FC—107 MOODY, JAMES L. 6110 Royal Point Dr., San Antonio, TX 78239
A—1962 (Miss.); FC—May 13, 1964; D—May 17, 1964; E—May 17, 1964
1962—Student; 1964—Walthal Ct. (Miss.); T. to Central Alabama June 11, 1965, Metropolitan, Montgomery; 1967—Chaplain, U.S. Army
24 yrs.

FC—268 MOORE, ALTON EVANS, JR. P.O. Box 5116, Mobile, AL 36605
A—May 28, 1979; D—May 28, 1979; FC—May 22, 1983; E—May 23, 1983
1979—Student, Candler School of Theology; 1981—Panama City, First, Associate; 1983—Mobile: Fulton Heights
7 yrs.

*PTLP—24 MOORE, HENRY C. 316 Illinois Ave., Lynn Haven, FL 32444
S—1974; PT—1976
1974—Pleasant Grove-New Hope; 1975—Pleasant Grove; 1976 (Jan. 1) Cypress; 1978—Green Hills; 1985—Green Hills-Wausau
12 yrs.

R—60 MOORE, JAMES HAMILTON P.O. Box 65, Daphne, AL 36526
A—Oct. 1949 (N. Ala.); FC—1951; D—1951; E—1954 (N. Ala.)
1946—Coaling (N. Ala.); 1948—Parkwood (Ky.); 1949—Coker (N. Ala.); 1950—Kennedy; 1951—Fayette; 1953—Vincent-Harpersville; 1955—Tr. to Ala.-W. Fla., Wilmer; 1957—Calvert-McIntosh; 1960—Burge Memorial; 1961—Sweetwater; 1965—Satsuma; 1966—Ashford; 1968—Wesley Chapel, Mobile; 1970—Robertsdale; 1976—Daphne; 1980—Retired
30½ yrs.

*SLP—19 MOORE, LANCE W. Rt. 2, Box 207-A, Opelika, AL 36801
S—1983
1983—Society Hill-Williams Chapel
3 yrs.

R—87 MOORE, ROBERT ALFRED, JR. Rt. 1, Box 103-A, Summerdale, AL 36580
A—Sept. 3, 1948; FC—June 3, 1951; D—Aug. 24, 1949; E—June 3, 1951
1945—Gunn's (Ky.); 1947—Mt. Zion, Shakertown (Ky.); 1949—Repton; 1952—Gonzalez; 1958—Evergreen; 1961—Opp; 1965—West Side, Mobile; 1968—Greensboro; 1972—Spanish Fort; 1974—Livingston; 1979—Warrington; 1980—Foley; 1982—Castleberry; 1983 —Retired
34¾ yrs.

S— MORGAN, JOHN F. 3733 Royal Crest Dr., Montgomery, AL 36109
S—1985
1985 (Sept. 1)—Montgomery: Boylston

FC—280 MORRIS, DANIEL WESLEY P.O. Box 127, East Tallassee, AL 36023
SLP—1979; A—May 26, 1980; D—May 26, 1980; FC—May 28, 1984; E—May 28, 1984
1979—White Oak-Liberty; 1983—Tallassee: East Tallassee-Carrville
7 yrs.

CPT—104 MORRIS, JAMES P.O. Box 505, Chipley, FL 32428
LP—1952; A—1962; FC—1965; D—May 31, 1956; E—1958
1952—Black; 1955—West End Ct., DeFuniak Springs; 1957—West End-DeFuniak Springs; 1958—Sneads; 1960—Cottondale; 1962—Vernon; 1966—Malone; 1967—Trinity (Choctaw); 1968—New Bethel-Friendship; 1970—Honeyville; 1976—Mexico Beach-Highland View; 1977—St. Mark, Panama City; 1979—Bascom; 1980—Wausau; 1985—Westview-Otter Creek
31¼ yrs.

FC—25 MORRIS, RUAL WESLEY 2800 Wilde Lake Blvd., Pensacola, FL 32506
LP—1951; A—1952; FC—1955; D—1955; E—1957
1949—Government St., Greenville; 1951—Sandy Ridge; 1952—Verbena; 1953—Beatrice; 1954—Student, Emory (Shady Dale, Ga.); 1956—Mt. Carmel-Hope Hull; 1960—Elizabeth Chapel; 1961—Pine Hill; 1964—Cantonment; 1966—Georgiana; 1970—Samson; 1971 —Bayou la Batre; 1975—Luverne; 1980—Pine Forest
35 yrs.

FC—36 MULLINS, HAROLD STANLEY 599 E. 8th St., Crestview, FL 32536
A—1952; FC—1956; D—1956; E—1957
1952—Student, Duke; 1956—Hope Hull; 1959—Associate, Pensacola, First; 1961—St. Andrew, Pensacola; 1963—Summerville; 1966—Kingswood, Mobile; 1968—Luverne; 1970—Dalraida; 1976—Director, Continuing Education; 1978—Greensboro; 1984—Crestview, First
34 yrs.

FC—97 MURPHREE, OLIVER EUGENE P.O. Box 232, Newton, AL 36352
LP—1958; A—1960; FC—1964; D—1960; E—1964
1956—Thorsby; 1957—Pine Apple; 1961—Ramer-Pine Level; 1963—Cain's Chapel; 1968—Aldersgate (Molino); 1970—West End, Andalusia; 1977—Alco; 1979—Bermuda; 1981—Samson-Corner Creek; 1986—Newton
28 yrs.

FC—269 MURRAY, DAVID A. 1100 Appian Way, Dothan, AL 36303
FTLP—1979; A—May 25, 1981; D—May 25, 1981; FC—May 22, 1983; E—May 23, 1983
1979—Georgetown-Chunchula; 1981—Ebenezer; 1984—Ebenezer-Bethel; 1985—Dothan: Curtis Memorial
7 yrs.

R—95 NAPIER, HENRY GLENN, JR. 1604 Belle Circle, Opelika, AL 36801
LP—1963; A—1970; FC—1971; D—May 30, 1966; E—June 1, 1971
1963—McKenzie; 1966—Cedar Hill; 1969—Brewton Rehabilitation Center; 1969 (Dec. 1)—Burge Memorial; 1970—Plantersville; 1972—Ariton; 1973—LaPine; 1975—Silas; 1977—Fairview; 1979—Pepperell; 1984—Retired; 1985—Retired, supplying Sardis-Roxana
21 yrs.

CPT—247 NESBITT, LYNN SMILIE 504 Randwick Rd., Dothan, AL 36301
A—May 28, 1979; D—May 28, 1979; FC—May 25, 1981; E—May 25, 1981
1979—Student, Candler School of Theology; 1980 (Jan. 1)—Madrid; 1980—Associate, Headland; 1982—Madrid-Whitaker; 1983—Dothan: Covenant, Associate
7 yrs.

R—69 NEWSOME, DOUGLAS ATHAN 1107 Southland Dr., Dothan, AL 36301
LP—1954; A—1955; FC—1960; D—1958; E—1960
1954—Opp Ct.; 1955—Highland View; 1957—Washington St., Eufaula; 1958—Silas; 1960—Stockton; 1961—Jay; 1964—White Oak-Rocky Mount; 1965—Fairview, Montgomery; 1969—East Tallassee; 1971—Whistler; 1975—St. Luke, Montgomery; 1977—Asbury, Montgomery; 1981—Retired
27 yrs.

FC—78 NEWTON, DOUGLAS C. 901 E. Gadsden St., Pensacola, FL 32501
LP—1955; A—1959; FC—June 2, 1961; D—May 28, 1959; E—June 1, 1961
1955—Sinking Springs (Ohio); 1958—Slocomb Ct.; 1959—Walton Ct. (N. Ga.); 1961—Associate, Gadsden St., Pensacola; 1963—Trinity, Fort Walton Beach; 1968—Evergreen; 1972 (Aug. 15)—St. Luke, Enterprise; 1974—Niceville; 1983—Pensacola: Gadsden Street
31 yrs.

*PTLP—25 NEWTON, WAYNE Route 9, Dothan, AL 36301
S—1980
1980—Enterprise, Pleasant Ridge; 1981—Mount Carmel; 1982—Malvern-Mt. Hebron; 1983—Providence; 1985—Columbia
6 yrs.

S— NICHOLS, JAMES H. P.O. Box 32, Baker Hill, AL 36004
S—1986
1986—Rocky Mount

R—44 NICHOLS, JOHN BRANSFORD 4977 Soundside Dr., Gulf Breeze, FL 32561
A—Nov. 19, 1937; FC—Nov. 29, 1939; D—Dec. 3, 1939; E—Nov. 29, 1941
1937—Foley; 1941—Georgiana; 1945—Prattville; 1948—Greenville, First; 1951—Brewton, First; 1954—Pensacola, First; 1961—Andalusia District; 1965—Dexter Ave.; 1968—Pensacola District; 1973 (Aug. 1)—Gulf Breeze; 1975—Pensacola, First, Associate; 1978—Retired
40½ yrs.

*FC—141 NOLIN, GEORGE DAMON 1121 Holmes Pl., DeKalb, IL 60115
A—June 1, 1965; FC—May 27, 1969; D—June 1, 1965; E—May 27, 1969
1965—Student, Duke; 1967—Chaplain Intern, Bryce Hospital; 1969—Uniontown; 1970—Summerdale; 1972 (Nov. 1)—Released from appointment; 1973—Student, F.S.U.; 1977—Assistant Professor, Northern Illinois U.; 1983—Community Mental Health; 1986—Assistant Professor, Northern IL University
21 yrs.

S— NUNN, RONALD W. Rt. 1, Box 581, Enterprise, AL 36330
S—1986
1986—Enterprise: Pleasant Ridge

*PTLP—26 O'BRYANT, JIMMY R. P.O. Box 635, Thomasville, AL 36784
S—1983
1983—Lisman; 1983 (July 1)—Released from appointment; 1983 (Nov. 6)—Bermuda; 1984 (Jan. 31)—Released from appointment; 1984—No appointment; 1985—South Clarke Circuit
1 yr.

S— ODOM, DONALD 516 Franklin Ave., Brewton, AL 36426
S—1986
1986—Holly Grove

PTLP—27 OSGOOD, DONALD G. 1807 Austin St., Montgomery, AL 36110
S—1982; LP—1983
1982—Providence-Harmony
4 yrs.

PM—24 OSGOOD, THOMAS MARK S.P.O., Asbury Theological School, Wilmore, KY 40390
A—May 26, 1985; D—May 27, 1985
1985—Student, Asbury

FC—287 OUTLAW, FREDERICK G. 2804 Morton Circle, Tuskegee Institute, AL 36088
LP—1976; A—June 6, 1977 (N. AL); D—June 6, 1977; FC—June 2, 1980; E—June 2, 1980; TR to AL-W. FL—Jan. 1, 1985
1976—Ashville Circuit; 1980—Enon; 1985 (Jan. 1)—Tuskegee: Bowen
10 yrs.

FC—255 OVERBECK, JAMES H. P.O. Box 29, Calvert, AL 36413
S—1974; SLP—1976; A—May 29, 1978; D—May 29, 1978; FC—May 24, 1982; E—May 24, 1982
1974—St. Paul-Midway; 1976—Rutledge; 1978—Salem Ct.; 1980—Chumuckla; 1981—Pine Level; 1985—Calvert-McIntosh
12 yrs.

*RLP—5 PALMER, JAMES H. Rt. 3, Box 379, Ozark, AL 36360
LP—1961; D—1964
1961—Excel; 1963—Crestview, New Bethel; 1964—Akron-Havana; 1965—Madrid-Mt. Hebron; 1966—Madrid-Rocky Creek; 1967—No appointment; 1970—Pondtown-Oak Grove; 1971—Bethel; 1973—Rocky Mount; 1974—Sepulga Circuit; 1976—Williams-Tennille; 1978—No appointment; 1983—Retired
14 yrs.

PTLP—28 PARKER, CHARLES M. P.O. Box 123, Mexico Beach, FL 32410
LP—1958
1958—Highland View; 1960—Overstreet; 1963—Mexico Beach; 1965—No Appointment; 1967—Mexico Beach; 1979—No Appointment; 1980 (Aug. 1)—Mexico Beach
25 yrs.

FC—38 PARKER, JOHNNIE TROY P.O. Box 609, Millbrook, AL 36054
A—June 3, 1954; FC—May 31, 1956; D—June 3, 1954; E—May 31, 1956
1951—Coaling-Andrew's Chapel (N. Ala.); 1953—Snellville-Grayson (N. Ga.); 1954—Covington; 1956—Saraland-St. Luke; 1958—Wesley Chapel, Mobile; 1961—East Tallassee; 1963—Flomaton; 1965—Thomasville; 1969—Niceville; 1974—Cokesbury; 1978—Trinity, Phenix City; 1981—Graceville; 1986—Millbrook
32 yrs.

FC—183 PARKER, THOMAS LESLIE 207 8th St., N., Clanton, AL 35045
A—June 1970; FC—May 28, 1973; D—1970; E—May 28, 1973
1965—Sylvan Grove; 1967—Glenwood; 1969—Salem; 1972—Pine Grove-Beulah; 1976—Georgiana; 1978—Cloverdale, Dothan; 1983—Clanton: First
16 yrs.

PM—25 PARKER, TIMOTHY GRANT Rt. 1, Box 206-R, Eufaula, AL 36027
LP—1983; A—May 26, 1985; D—May 27, 1985
1983—Pittsview; 1968—White Oak-Liberty
3 yrs.

AM—10 PARSONS, WILLIAM ARTHUR 114 Woodland Circle, Troy, AL 36081
LP—1966; AM—1971; D—May 28, 1968
1966—Mexico Beach; 1967—Highland Park; 1969—Columbia-Haleburg; 1972 (Sept. 1)—Fairview; 1975—Glenwood; 1982—Troy, Park Street
20 yrs.

FC—281 PENNINGTON, DOUGLAS C. 1339 Tiger Lane, Gulf Breeze, FL 32561
A—May 24, 1982; D—May 24, 1982; FC—May 28, 1984; E—May 28, 1984
1982—St. Paul (Midway)
4 yrs.

FC—191 PENTON, ROBERT D. Rt. 1, Box 168, Leroy, AL 36548
A—1971; D—1971; FC—May 28, 1974; E—May 28, 1974
1971—Student, Emory; 1973—Canoe; 1975—Gadsden St., Associate; 1977—Chaplain, Memorial Hospital; 1979—East Tallassee; 1981—Marianna, First, Associate; 1982—Leave of Absence; 1983—Pine Grove
12 yrs.

*FC—196 PERRY, CHARLES WAYNE 3 CSG/HC, APO San Francisco 96274
A— D— FC—1975; E—1975
Tr.—May 29, 1975 (Baltimore Conference)—Venters Memorial; 1976—Pine Level; 1977—Chaplain, U.S. Air Force
11 yrs.

FC—248 PERRY, GARY R. 23 CSG/HC, England AFB, LA 71311
A—May 29, 1978; D—May 29, 1978; FC—May 25, 1981; E—May 25, 1981
1976—Laplace; 1980—Alco-Pollard; 1982—Centerville; 1985—Chaplain, U.S. Air Force
10 yrs.

FTLP—25 PERRY, JAMES B. P.O. Box 27, Beatrice, AL 36424
S—1981
1981—Walnut Creek; 1982 (Sept. 19)—Sunflower; 1983—Uniontown; 1986—Beatrice
5 yrs.

S— PERRY, MELVIN 4027 Riviera Rd., Montgomery, AL 36108
S—1984
1984—Butler Circuit; 1985—Montgomery: Bell Street
2 yrs.

AM—29 PETERS, ALBERT DON P.O. Box 6656, Banks, AL 36005
S—1980; AM—May 25, 1986; D—May 26, 1986
1980—Madrid; 1981—Defuniak Springs, Wesley Memorial; 1982—Vernon; 1984—Andalusia, West End; 1986—Banks
6 yrs.

PM—5 PHILLIPS, DONALD J. Rt. 2, Box 959, Clanton, AL 35045
S—1975; A—May 23, 1983; D—May 23, 1983
1975—Opp Circuit; 1976—Heiberger; 1986 (March 9)—Clanton: Mt. Pisgah
11 yrs.

PM—2 PICKARD, JAMIE EARL P.O. Box 66, Elmore, AL 36025
A—May 25, 1981; D—May 25, 1981
1981—Mulder Memorial; 1982—Trinity; 1983—Leave of Absence; 1984—Student appointment, N. GA (Fayetteville, Friendship); 1985—Intern, CPE, Grady Hospital; 1986—Elmore
3 yrs.

R—110 PICKARD, WILLIAM MARSHALL, JR. 3037 Lansdowne Dr., Montgomery, AL 36111
A—1945; FC—1947; D—1945; E—1947
1945—New Brockton; 1945—Centreville; 1949—Brundidge; 1951—Thomasville; 1954—Missionary to Philippines; 1971—Professor, Huntingdon College-Woodland; 1986—Retired, Professor, Huntingdon College
41 yrs.

FTLP—26 PIERCE, DAVID O. Rt. 1, Box 258, Wagerville, AL 36585
S—1981; LP—1984
1981 (Oct. 13)—Irvington; 1985—Sunflower-Sims Chapel
5 yrs.

FTLP—27 PIERSON, RICHARD A. Rt. 3, Box 703, Phenix City, AL 36867
S—1983; FTLP—1984
1983—Rutledge; 1985—Crawford
3 yrs.

AM—6 PITCHFORD, ALTON LEE Rt. 6, Box 584, Brewton, AL 36426
LP—1964; AM—1969; D—May 30, 1967
1963—Evergreen Ct.; 1966—Pierce Chapel-Union; 1969—Melvin; 1971—LaPine; 1973—Wesley Chapel, Enterprise; 1977—Mt. Zion, East; 1978—Century; 1978 (Aug. 1)—Stapleton; 1980—Pine Grove; 1984—Brewton, Cedar Hill
22 yrs.

*FC—39 PITTMAN, CHARLES RAY 442 Hallmark Rd., Fayetteville, NC 28303
A—Sept. 12, 1954 (N. Ala.); FC—May 31, 1956 (Ala.-W. Fla.); D—May 31, 1956; E—June 1958
1952—Banks; 1953—Troy Ct.; 1954—West End, Andalusia; 1955—Lee Ct.; 1958—Springfield, Panama City; 1958 (Sept. 1)—West End, Andalusia; 1960—Century; 1961—Chaplain, U.S. Army; 1973—Madrid-St. Mary (released Sept. 1); 1973—Guidance Counselor; 1981—Leave of Absence
21 yrs.

R—59 PORTIS, EARL CRAIG 1535 17th St., Tuscaloosa, AL 35401
A—1945 (Central Ala.); FC—Oct. 17, 1947; D—1945; E—Oct. 17, 1947
1944—Lomax; 1947—Booth; 1950—Walthall-Newbern; 1956—Wesley Chapel-Mt. Sterling; 1960—Marion-Zion; 1961—Geiger Ct.; 1980—Retired, Supplying Geiger Circuit
36 yrs.

FC—251 POSEY, JAMES ARNOLD 120 Valley St., Centerville, AL 35042
A—1962; D—May 28, 1962; FC—1967; E—May 30, 1967; Located—1978; Readm.—1980; FC—1981
1962—Beatrice Circuit; 1965—Student, Candler; 1967—Pensacola, First, Associate; 1969—Hurtsboro; 1972—Opelika, Wesley Memorial; 1973—Troy, Park Street; 1978—Pace; 1978—Released; 1979 (Sept. 1)—Columbia; 1982—Melvin; 1985—Centerville
24 yrs.

*RLP—8 POWELL, LUTHER P.O. Box 793, Bay Minette, AL 36507
PTLP—1970
1970—Dauphin Island; 1982—No Appointment; 1985—Retired
12 yrs.

OM—2 PRECISE, CLYDE S. 6 E. Wright Street, Pensacola, FL 32501
Member of N. AL Conference
1985—Pensacola: First, Associate

*FC—125 PRESSLEY, CLYDE FEULNER, JR. 92 CSG/HC, Fairchild AFB, WA 99011-5000
A—1965; FC—May 30, 1967; D—1965; E—May 30, 1967
1965—Deatsville; 1966—White Oak-Rocky Mount; 1967—Associate, Panama City, First; 1969—Chaplain, U.S. Air Force
21 yrs.

R—96 PRICE, AUTIS EMBREE P.O. Box 821, Satsuma, AL 36572
LP—1940; A—1949; FC—1951; D—1950; E—1952
1940—Coatopa; 1941—Chilton Ct.; 1942—Highland Gardens, Montgomery; 1943—LaPlace; 1944—Titus; 1945—Banks; 1946—Ariton; 1949—Columbia; 1951—Slocomb; 1955—Cantonment; 1956—Eclectic; 1960—Brantley; 1962—Satsuma-Creola; 1964—Tuskegee; 1966—Robertsdale; 1968—Louisville-Clio; 1969—Citronelle; 1973—St. John, Mobile; 1979—Phenix City, First; 1981—Prichard, First; 1984—Retired; 1985—Retired, supplying Prichard: First
42½ yrs.

PM—34 PRIM, ROBERT WARDEN P.O. Box 1503, Marianna, FL 32446
A—May 25, 1986; D—May 26, 1986
1986—Marianna: First, Associate

FC—84 RAINS, JAMES CONDA P.O. Box 9376, Panama City, FL 32401
LP—1955; A—June 3, 1960; FC—May 31, 1962; D—June 2, 1960; E—May 31, 1962
1955—Malone; 1957—Verbena; 1959—Student, Vanderbilt, (Stone River, Tenn.); 1962—Westview Heights, Ozark; 1963—Cloverdale, Dothan; 1964—St. Luke, Montgomery; 1966—Alabama Ave., Selma; 1968—Christ Church, Milton; 1970—Parker; 1972—Sabbatical; 1973—Noah's Ark
30 yrs.

FC—295 RASCOE, STEVE AARON P.O. Box 9, Frisco City, AL 36445
LP—1982; A—May 23, 1983; D—May 23, 1983; FC—May 26, 1985; E—May 27, 1985
1982 (Sept. 1)—Dothan: Lafayette St., Associate; 1984—Frisco City
4 yrs.

FTLP—28 RATLIFF, U.L. P.O. Box 159, Lisman, AL 36912
1984—FTLP
1984—Lisman
2 yrs.

FC—175 REAMS, JOSEPH HAYWOOD P.O. Box 1410, Auburn, AL 36830
A—1969; FC—1972; D—1969; E—May 28, 1972
1969—Student, S.M.U.; 1971—Associate, Gadsden St., Pensacola; 1974—Samson; 1978—Clayton; 1982—Auburn, Grace
17 yrs.

FC—296 REECE, JAMES DAVID Rt. 1, Box 75-A, Wilmer, AL 36587
A—May 25, 1981; D—May 25, 1981; FC—May 26, 1985; E—May 27, 1985
1981—Student, Asbury; 1983 (Jan. 1)—Tanner-Williams
5 yrs.

*CPT—170 REGISTER, JOE CRAWFORD Rt. 4, Graceville, FL 32440
LP—1954; A—1969; FC—1971; D—May 29, 1958; E—June 2, 1960
1954—West End, DeFuniak Springs; 1955—Springfield, Panama City; 1956—Shady Grove; 1957—Rutledge; 1958—Akron-Havana; 1961—No appointment; 1963—Chancellor; 1965—Silas; 1966—Farm Hill; 1968—Thorsby; 1969—Freeport; 1973—Calvert-McIntosh; 1974—Marvyn Circuit; 1983—Cottondale-Alford; 1986—Springhill-Kynesville
30 yrs.

AM—7 RENFROE, JOHN DEE 5020 Regolo Dr., Pensacola, FL 32506
LP—1959; AM—1969; D—June 2, 1960; E—May 30, 1963
1959—Chumuckla; 1963—Freeport; 1966—Millry; 1971—Jay; 1974—Century; 1976—Summerdale; 1982—Atmore, McRae Street; 1984—Pensacola, Bellview
27 yrs.

*PTLP—29 REYNOLDS, JACK R. Rt. 3, Box 363-A, Ozark, AL 36360
S—1984
1984—Center Ridge; 1985—Mt. Carmel
2 yrs.

FC—210 RHODES, DANIEL DOUGLAS P.O. Box 608, Theodore, AL 36590
LP—1971; A—1975; D—1975; FC—May 30, 1977; E—May 30, 1977
1971—LaPlace; 1972—Forest Home; 1974—Crawford; 1977 (Jan. 1)—Associate, St. James; 1979—Parker; 1984 (Oct. 15)—Theodore
15 yrs.

*R—17 RICE, ROBERT J. 228 Eighth Ave., N., Birmingham, AL 35204
A—November 10, 1941; FC—November 1, 1943 (Central Alabama)
1936—Reeders (N. AL.); 1941—Jaspers-Oakman (N. AL.); 1951—Clinton-Oak Grove; 1953—Springfield Circuit; 1954—Eutaw Circuit-Springfield; 1964—E. Thomas Circuit (N. AL.); 1967—Mobile, Wesley Chapel; 1972—Retired

*RAM—11 RICH, JOHN MALACHI P.O. Box 273, Chipley, FL 32428
LP—1968 (Freewill Baptist); D—June 1, 1971; AM—1974
1968—Honeyville; 1970—Pierce Chapel-Union; 1972—Beatrice; 1974—Cottage Hill; 1976—Perdido-Rabun; 1977—Sardis; 1978—Verbena; 1980—Pine Level; 1981—Chumuckla; 1981 (Dec. 10)—Released from Chumuckla; 1982—Retired
13 yrs.

S— RICHARDS, WARREN P.O. Box 602, Phenix City, AL 36867
S—1982
1982—Salem Circuit
4 yrs.

*R—26 RICHARDSON, HARRY V. P.O. Box 42156, Cascade Heights Sta., Atlanta, GA 30311
FC—Oct. 2, 1949 (Central Ala.); E—Oct. 2, 1949
1949—President, Gammon Seminary; 1959—President, Interdenominational Seminary; 1975—Retired

FTLP—29 RICHERSON, J. BRUCE Route 3, Box 76, Thomasville, AL 36784
S—1981
1981—Bashi-Peachtree
5 yrs.

R—88 RIDGEWAY, ERNEST D. 647 Woodrow St., Montgomery, AL 36108
A—Nov. 5, 1939 (Central Ala.); FC—Nov. 10, 1941; E—Nov. 10, 1941
1937—Newbern-Walthal; 1938—Walthal-Toxey; 1942—Wesley Chapel-St. John, Mobile; 1945—Wesley Ct.; 1950—Bessemer; 1960—Montgomery District; 1969—Sylacauga; 1972—Montgomery District; 1973—Conference Program Council; 1983—Retired
46 yrs.

FC—286 ROBBINS, JAMES EARL, SR. P.O. Box 125, Castleberry, AL 36432
LP—1947; A—1954; D—1958; FC—1960; E—1962; Located—1966; LP—1982; A—May 23, 1983; FC—May 28, 1984
1947—Evergreen Circuit, Associate; 1948—Cottage-Farm Hill; 1953—Brantley; 1955—Bayou la Batre; 1957—Cantonment; 1960—Citronelle; 1962—Supernumerary; 1966—Located; 1982—Campground-Petrey; 1985—Castleberry
20 yrs.

*PTLP—30 ROBERSON, SHIRLEY, JR. 423 Bolling St., Greenville, AL 36037
LP—1973
1973—Government St., Greenville; 1977—St. Paul, Greenville; 1981 (Dec. 18)—Greenville, Oak Grove; 1982—Greenville, Oak Grove and Georgiana, Friendship; 1983—Georgiana, Friendship
13 yrs.

FC—143 ROBERTS, HENRY EARLE 6 E. Wright St., Pensacola, FL 32501
A—1966; FC—1969; D—1966; E—1969
1962—Bermuda; 1964—Boylston, Montgomery; 1966—Student, Emory; 1967—Union Springs; 1969—Associate, Dauphin Way, Mobile; 1974—Clanton; 1980—Marianna, First; 1984 (Aug. 15)—Pensacola: First
20 yrs.

FC—85 ROBERTS, MALCOLM LOVEL P.O. Box 55, Satsuma, AL 36572
LP—1953; A—1959; FC—1962; D—1959; E—1962
1953—St. Mark-Springfield, Panama City; 1954—St. Mark, Panama City; 1956—Pine Level; 1959—Marvyn Ct.; 1962—Loachapoka; 1965—Alco; 1968—Daphne-Spanish Fort; 1970—Spanish Fort; 1972—Clanton; 1974—Headland; 1976—Grand Bay; 1983—Grand Bay: First; 1984—Thomasville; 1986—Satsuma
29¾ yrs.

FTLP—30 ROBERTS, MARK J. P.O. Box 10, Irvington, AL 36544
S—1985
1985—Irvington
1 yr.

FC—219 ROBERTS, MICHAEL G. P.O. Box 10663, Panama City, FL 32401
A—1975; D—May 26, 1975; FC—May 29, 1978; E—May 29, 1978
1975—Student, Asbury; 1978—Uniontown; 1979—Associate, Panama City, First; 1981—Associate Director, COM; 1984 (Oct. 15)—Panama City: Parker
11 yrs.

PTLP—31 ROBINSON, MICHAEL C. Rt. 2, Box 269, Samson, AL 36477
A—1973; D—1973; 1981—Discontinued; 1984—S
1972—Antioch-Liberty; 1975 (Jan. 1)—Dothan, Lafayette Street, Associate; 1975—Ariton; 1977—Autaugaville; 1980—Leave of Absence; 1981—Discontinued; 1984—Sardis, Enterprise; 1986—Piney Grove
10 yrs.

FTLP—31 ROBINSON, WALTER M. Rt. 2, Box 164, Wetumpka, AL 36092
S—1983
1983 (Dec. 1)—Pierce Chapel-Union
3 yrs.

FC—211 ROBISON, LEE C. 357 Hornet Ave., Ewa Beach, Hawaii 96707
A—1974; D—May 28, 1974; FC—May 30, 1977; E—May 30, 1977
1970—LaPlace; 1971—Capitol Heights, Associate; 1972—Shalimar, Minister to Youth; 1973—Elmore; 1976 (Sept. 1)—Fort Deposit; 1979—Chaplain, U.S. Navy
16 yrs.

FC—100 ROSS, JAMES THOMAS P.O. Box 1290, Auburn, AL 36830
LP—1957; A—May 31, 1962; FC—May 27, 1964; D—1962; E—1964
1957—Georgiana Ct.; 1959—McKenzie-Red Level; 1960—Dalco Ct.; 1962—Salem; 1964—West End, Andalusia; 1968—Brundidge; 1973—Chipley; 1978—Trinity, Fort Walton Beach; 1985—Auburn
27½ yrs.

FC—157 ROSS, ROBERT GLANDERS P.O. Box 176, Summerdale, AL 36580
LP—1957; A—1966; FC—1970; D—1964; E—1970
1957—Associate, Mt. Hermon; 1958—Opp Ct.; 1959—Coffeeville; 1960—Campground; 1962—Marvyn Ct.; 1963—Sneads; 1966—Tallapoosa Ct.; 1968—Ensley, Pensacola; 1972—Brentwood; 1973—Newton; 1976—Westview Heights; 1979—Frisco City; 1981—Bay Minette, St. Paul; 1983—Summerdale-Marlow
29 yrs.

FTLP—32 ROSSER, MARCUS H. Rt. 3, Box 434, Ozark, AL 36360
LP—1975
1975 (Dec. 1)—Pleasant Grove; 1976—Midland City; 1980—Old Tabernacle; 1982—Bethel
10½ yrs.

FC—288 ROUSE, LAMONT C. P.O. Box 96, Sweet Water, AL 36782
LP—1952 (MS.); A—1962; FC—1969; D—1964; E—1969; TR to AL.-W. FL.—May 29, 1978
1952—St. Marks (MS. Conf.); 1953—Cleveland; 1955—Baston; 1956—Oberlin (LA. Conf.); 1957—Merryville; 1958—Howe-Tom Bean; 1959—St. Joseph; 1960—Gilbert; 1962—Gordan Ave.; 1965—Clainorne; 1967—Orange Grove (MS. Conf.); 1970—Becky Bacot; 1972—Leave of Absence; 1978—Crawford (AL.-W. FL. Conf.); 1979—Mt. Zion, East; 1984—Hurtsboro; 1985—Kinston-Piney Grove; 1986—Sweet Water
28 yrs.

R—74 ROWE, OLIN LAMAR P.O. Box 45, Greenville, AL 36037
A—1949; FC—1952; D—1949; E—1952
1948—Associate, St. Mark, Pensacola; 1950—Summerdale-Marlow; 1951—Uriah; 1955—Castleberry; 1956—York; 1959—Fort Deposit; 1963—Burge Memorial, Montgomery; 1968—Pinckard; 1970—Cottonwood; 1972—Frisco City; 1976—Sweetwater; 1980—Brantley; 1982—Retired; 1985 (Sept. 1)—Retired, supplying Greenville: Government Street
31¾ yrs.

R—75 RUCKER, DRIFTWOOD HAYNE 1635 College Parkway, Gulf Breeze, FL 32561
A—Oct. 29, 1948 (S. Carolina); FC—June 3, 1951 (Ala.-W. Fla.); D—Oct. 29, 1948 (S.C.); E—June 3, 1951
1948—Student, Duke; 1949 (May 25)—Tr. to Ala.-W. Fla., Opp-Andalusia Mission; 1950—Notasulga; 1955—Dalraida; 1959—Chaplain, V.A. Hospital; 1963—Located; 1969 (May 27)—Readmitted, Associate Shalimar; 1973 (Sept. 1)—Associate, Montgomery, First; 1980—Springhill Ave.; 1982—Retired
24 yrs.

FC—126 SADLER, WILLIAM HERBERT, JR. P.O. Box 338, Gulf Breeze, FL 32561
LP—1962; A—1965; FC—1967; D—1965; E—1967
1962—Lisman; 1964—Marvyn; 1967—Associate, Dothan, First; 1969—Mary Esther; 1975—Gulf Breeze
24 yrs.

FC—282 SANDERS, JAMES BROCKMAN, III 1108 W. Main St., Dothan, AL 36303
A—May 25, 1981; D—May 25, 1981; FC—May 28, 1984; E—May 28, 1984
1981—Crawford; 1983—Dothan: First, Associate
5 yrs.

*S— SANDERS, JOHN A. Rt. 1, Box 35, Dothan, AL 36301
S—1983
1983—Kinsey; 1985—Rocky Creek; 1986—Wesley Chapel-Oak Grove
3 yrs.

FC—82 SAVAGE, JAMES ERNEST P.O. Box 7277, Montgomery, AL 36107
A—1958; FC—1962; D—1961; E—1963
1958—Uriah; 1960—Smiths; 1962—Theodore; 1967—Asbury, Montgomery; 1969—Parker; 1970—Westview Heights, Ozark; 1973—Brundidge; 1976—Crestview; 1980—Jackson, First; 1981—Bay Minette, First; 1983 (Nov. 15)—Dothan, Lafayette Street; 1985—Montgomery: Capitol Heights
28 yrs.

FC—13 SAWADA, BEN 15 Wisteria Ave., Mobile, AL 36607
A—1951; FC—1954; D—1954; E—1955
1950—Missionary, Nagoya, Japan; 1953—Student, Emory; 1955—Missionary, Japan; 1960—Methodist of Springhill, Mobile-Epworth-Tanner Williams; 1963—Grove Hill; 1967—Gulf Breeze; 1969—Tallassee, First; 1974—Andalusia, First; 1980—Capitol Heights; 1984—Mobile, Ashland Place
36 yrs.

AM—8 SCARBOROUGH, GEORGE THOMAS P.O. Box 645, Vernon, FL 32462
LP—1957; AM—1969; D—June 1, 1961; E—May 30, 1963
1957—Green Hills; 1960—Freeport; 1961—Napier; 1963—Slocomb Ct.; 1967—Dothan Ct.; 1972—Grace, Marianna; 1973—Ariton; 1975—Bermuda; 1977—Sandy Ridge; 1980—New Bethel-Friendship; 1981—Crestview, Friendship; 1984—Vernon
29 yrs.

PTLP—32 SCARBROUGH, JAMES ISHAM Rt. 2, Box 186, Millry, AL 36558
S—1984
1984—Chalker Memorial
2 yrs.

R—40 SCHNEIDER, RAYMOND HENRY Rt. 1, Box 307, Autaugaville, AL 36003
Ordained in Baptist Church July 19, 1935; LP—1949; A—1950; FC—1952; E—1950
1948—Coden-Heron Bay; 1949—Ashford; 1951—Burge Memorial, Montgomery; 1954—Memorial, Selma; 1956—Fort Deposit; 1958—Calloway, Panama City; 1960—Associate, Panama City, First; 1964—Alabama Ave., Selma; 1966—Autaugaville; 1977—Retired, Supply, Mt. Nebo
27¾ yrs.

FC—14 SCOTT, FRANK LLOYD 106 Till Court, Prattville, AL 36067
LP—1950; A—1952; FC—1954; D—1954; E—1956
Dec. 1, 1950—West End, Andalusia; 1951—Ariton; 1954—Cloverdale, Dothan; 1957—Camden; 1962—Evergreen; 1966—Blountstown; 1968—Memorial, Selma; 1973—Greenville; 1978—Normandale; 1983—Prattville: Trinity
35¾ yrs.

FC—50 SCOTT, OLIVER HAMILTON, JR. P.O. Box 538, Butler, AL 36904
LP—1949; A—1954 (Miss.); FC—1956 (Miss.); D—1964; E—1956; Tr. to Ala.-W. Fla.—1958
1949 (Jan. 1)—Pass Christian; 1950—Bessie Shands, Jackson; 1951—St. Mark, Gulfport; 1952—Richland; 1953—Student, Emory (Fannin Ct., N. Ga.); 1955—Homewood; 1958—Delta Drive, Jackson; 1958 (Oct. 1)—Woodlawn, Panama City; 1961—Westside, Mobile; 1965—Headland; 1967—Chipley; 1971—Fairhope; 1975—Dexter Ave.; 1978—Richard's Memorial 1980—Lafayette St.; 1981—Chickasaw; 1983 (Nov. 15)—Bay Minette, First; 1985—Butler
37 yrs.

FC—232 SEDBERRY, GEORGE M. P.O. Drawer L, Elba, AL 36323
A—1976; D—1976; FC—May 28, 1979; E—May 28, 1979
1974—Oak Valley-Mulder Memorial; 1977—Mulder Memorial; 1979—Washington Street; 1980 (Oct. 15)—St. Mark, Montgomery; 1982—Headland; 1985—Elba
10 yrs.

*CPT—214 SEGERS, HUBERT CLAYTON 6131 Azalea Rd., Pensacola, FL 32504
T Miss. Conf.—1977; A—1970; FC—1972; D—1970; E—1973 (Miss. Conference)
1964—Windborn Chapel; 1966—Waynehaven; 1970—Montrose; 1972—Neshoba, Northwest; 1974—Pachita; 1977—T. Al.-W. Fl.; 1977—Malone; 1979 (Feb. 15)—Vernon; 1980—Elizabeth Chapel; 1983 (June 30)—Released from appointment; 1984—Bruce-Black Creek
21 yrs.

R—34 SELL, OLIVER MICHAEL 3707 Bridlewood Dr., Montgomery, AL 36111
A—Nov. 18, 1937; FC—Nov. 30, 1938; D—Nov. 24, 1938; E—Nov. 21, 1940
1934 (June-Nov.)—Opp Mission; 1934—Sepulga; 1936 (Sept. 1)—New Castle (N. Ala.); 1937—Forest Home; 1941—Ramer; 1942—Chickasaw; 1947—West Side, Mobile; 1948—Prattville; 1952—Tuskegee; 1957—Ashland Place, Mobile; 1962—Conference Treasurer; 1966—Port St. Joe; 1969—Disability Leave; 1976—Retired
40¾ yrs.

FC—234 SELLERS, ENNIS GEORGE P.O. Box 266, Port St. Joe, FL 32456
A—June 3,1951; FC—May 28, 1953; D—May 28, 1953; E—June 3, 1954
1951—Eufaula Ct.; 1954—Fulton Heights, Mobile; 1957—Florala; 1960—Tuskegee; 1964—Ashland Place, Mobile; 1969—Gadsden St., Pensacola; 1972 (July 31)—Sabbatical Leave; 1973—Retired; 1980—Returned to Active-Cottonwood; 1981—Perry Hill, Montgomery; 1986—Port St. Joe
27¼ yrs.

FC—63 SELLS, EDWIN RILEY P.O. Box 1503, Marianna, FL 32446
LP—1954; A—1958; FC—1960; D—1958; E—1960
1954—Phenix City Ct.; 1956—Banks; 1960—Mt. Carmel; 1963—Westview Heights, Ozark; 1967 (July 1)—Prichard; 1970—Elba; 1975—Warrington; 1979—Eufaula, First; 1984 (Aug. 15)—Marianna: First
32 yrs.

FC—220 SEYMOUR, DOUGLAS ROSS, SR. 236 Center St., Panama City, FL 32401
LP—1973; A—1976; D—1976; FC—May 29, 1978; E—May 29, 1978
1973—Castleberry, Florida Conf.; 1975—New Hope, N. Ga. Conf., Student, Candler; 1977—Grace, Marianna; 1979—Cedar Hill; 1983—Phenix City: Hillside; 1986—Panama City: Trinity
13 yrs.

PM—40 SHACKELFORD, JESSE P., JR. 2853 Ralston Rd., Mobile, AL 36606
LP—1960 (N. AL); 1968 (AL-W. FL); A—May 27, 1969; D—May 27, 1969; FC—June 1, 1971; E—June 1, 1971; Withdrew—August 21, 1980; A—May 25, 1986
1960—Short Creek (N. AL); 1962—Calera Circuit; 1964—Flint Hill-Moss Chapel; 1967 (Dec. 1)—Farm Hill (AL-W. FL); 1968—Crawford; 1969—Pittsview; 1972—Fort Walton Beach: First, Associate; 1976—Robertsdale; 1980—Leave of Absence; 1980—Withdrew; 1986—Mobile: St. Mark, Associate
20 yrs.

*PTLP—33 SHANK, PHILLIP D. 201 S. Johnson St., Samson, AL 36477
LP—1963 (CENTRAL ILL.)
1963—Asbury-Salem-Hebron (Central ILL. Conf.); 1965—West Olive, Conell; 1977 (Sept. 1)—Lime Springs (AL.-W. FL. Conf.); 1984—Ponce de Leon-Red Bay
23 yrs.

S— SHANNON, JAMES CRAIG Rt. 2, Box 282-A, Ashford, AL 36312
S—1984
1984—Madrid-Saint Mary; 1986—Center
2 yrs.

*FC—69 SHEARER, WILLIAM JACKSON R. P.O. Box 16221, Mobile, AL 36616
A—1959; FC—1961; D—1969; E—1961
1959—Student, Garrett; 1960—Associate, Government St., Mobile; 1961—Associate, Ingleside, Chicago; 1963—Associate, Dauphin Way, Mobile; 1967—Grace, Mobile; 1968—Mobile Mental Health
27 yrs.

PM—6 SHEFFIELD, BRUCE WILLARD P.O. Box H, Ashford, AL 36312
LP—1976; A—May 23, 1983; D—May 23, 1983
1976—Georgetown-Chunchula; 1979—No Appointment; 1981—Student, Asbury; 1985—Ashford
8 yrs.

*R—52 SHELL, MERLIN P. 201 E. Clendinin St., Abbeville, AL 36310
A—1958; FC—1960; D—1960; E—1960
1958—Sandy Ridge; 1960—Friendship-New Bethel, Crestview; 1961—Skipperville; 1962—Westside, Geneva; 1963—St. Paul, Opelika; 1965—Bagdad; 1966—Disability Leave; 1979—Retired
18¼ yrs.

FC—138 SHELTON, GERALD A. 300 E. First St., Luverne, AL 36049
A—June 1, 1966; FC—May 28, 1968; D—June 1, 1966; E—May 28, 1968
1963—Gainesville; 1965—Student, Emory (Andrews Chapel, N. Ga.); 1967—Marion Junction-Orrville; 1969—Associate, Prattville, First; 1971—Trinity, Prattville; 1974—Associate, Dauphin Way; 1980 (Oct. 15)—American Protestant Church, Bonn, West Germany; 1983—Luverne
23 yrs.

FTLP—33 SHEPARD, DAVID G. Rt. 1, Box G-38, Emelle, AL 35459
LP—1977
1977—Supply, Salem-Springhill; 1979—Cottondale; 1980—Bascom; 1981—Cottage Hill; 1983—Uriah; 1986—Geiger
9 yrs.

FC—55 SHEPPARD, THOMAS J. P.O. Box 705, Bayou la Batre, AL 36509
LP—1954; A—1956 (N. Ala.); FC—1959; D—1957 (N. Ala.); E—1959; Tr. to Ala.-W. Fla. May 30, 1958
1954—Millry; 1956—Turkeytown (N. Ala.); 1958—Excel; 1960—Stapleton; 1964—Broad St., Mobile; 1965—Curtis Memorial, Dothan; 1967—Louisville-Clio; 1968—Flomaton; 1972—Westside, Geneva; 1974—Phenix City, First; 1979—Highland Park; 1982—Bayou la Batre
31¼ yrs.

R—70 SHIRAH, SAMUEL CURTIS Route 1, Box 334-B, Dothan, AL 36301
LP—1942; A—1944; F—1946; D—1946; E—1948
1941—St. Luke, Ensley (N. Ala.); 1942—Pike Ct.; 1943—Shady Grove; 1944—East Brewton; 1948—Florala; 1949—Smiths-Seale; 1953—Georgiana; 1954—Clayton; 1956—Frazer Memorial, Montgomery; 1959—Chipley; 1961—DeFuniak Springs; 1964—Grand Bay; 1965—Fulton Heights, Mobile; 1968—Wetumpka; 1969—Pine Forest, Pensacola; 1971—Eight Mile; 1974—Associate, Dothan, First; 1977—Cottonwood; 1978—Wewahitchka; 1981—Retired
N. Ala. 1 yr. 39½ yrs.

*FC—184 SHULTS, LEONARD HAZEN 326 Whitewood, Apt. 707, San Antonio, TX 78242
LP—1965; A—1971; FC—May 28, 1973; D—June 1, 1971; E—May 28, 1973
1965—Pike Ct.; 1968—Akron-Havana; 1970—Baker; 1972 (Sept. 15)—Hope Hull; 1977—Hurtsboro; 1980—Daleville; 1982—Chatom-Chalker Memorial; 1984—Chatom; 1984 (Nov. 1)—Creola; 1986 (May 1)—Leave of Absence
21 yrs.

PM—35 SIGLER, R. MICHAEL 901 E. Gadsden St., Pensacola, FL 32501
A—May 25, 1986; D—May 26, 1986
1986—Pensacola: Gadsden Street, Associate

FC—43 SIGLER, RICHARD OSMUS P.O. Box 1515, Enterprise, AL 36330
A—1951 (Miss.); FC—1953; D—1951; E—1953; Tr. Alabama-W. Florida May 31, 1957
1949—Elizabeth, Ind. (Student, Asbury Sem.); 1952—Seminary (Miss.); 1957—Tr. to Ala.-W. Fla., Georgiana; 1961—Asbury, Montgomery; 1966—Opp; 1971—Jackson; 1974—Lafayette St.; 1980—Enterprise, First
35 yrs.

FC—258 SIMMONS, CHARLES E. 18 Glendale, Selma, AL 36701
LP—1966; A—June 1, 1971; FC—May 26, 1975; D—June 1, 1971; E—May 26, 1975; T—1978 to North Ala.; T—May 24, 1982 to Ala.-W. Fla.
1966—Luverne Circuit; 1969—Banks; 1974—Panama City, First, Associate; 1976—Creola-Plateau; 1978—Birmingham, Bluff Park, Associate; 1979—Birmingham, Woodlawn, Associate; 1982—Uriah; 1983—Selma: Church Street, Associate
14 yrs.

PM—41 SIMMONS, MICHAEL BLAND 229 William Ditch Rd., Cantonment, FL 32533
LP—1972; A—May 29, 1978; D—May 29, 1978; Discontinued—1984; A—May 25, 1986
1972 (Dec.)—Chunchula; 1975—Sunflower; 1976—Ca-Vel UMC, Roxboro, N.C.; 1976—Student, Duke, serving Ca-Vel; 1981—Student, Yale; 1983—Student, University of Edinburgh; 1984—Discontinued; 1986 (Feb. 1)—Cottage Hill-Clear Springs
13 yrs.

R—16 SIMPSON, WILLIAM CARL, SR. P.O. Box 65, Silas, AL 36919
LP—1951; A—May 27, 1953; FC—May 31, 1955; D—June 3, 1954; E—1956
1951—Satsuma; 1952—Macon Ct.; 1954—Parker, Panama City; 1957—Greenwood; 1959—Loxley-Daphne; 1961—Satsuma-Creola; 1962—Cantonment; 1964—Mt. Vernon; 1967—Pine Grove-Beulah; 1969—Retired; 1970—Retired, Supply Marlow; 1972—Retired
19 yrs.

FC—31 SIRMON, GLENN STANLEY Rt. 1 Box 83, Letohatchee, AL 36047
LP—June 9, 1950; A—May 27, 1953; FC—May 31, 1955; D—June 1, 1955; E—May 30, 1957
1948—Fairmont, N. Birmingham; 1949—Ariton; 1951—Lee Ct.; 1954—Midland City; 1956—Columbia; 1959—Melvin (Released to be Chaplain at Florida Boys School, Marianna); 1960—Millry; 1962—Notasulga; 1964—Satsuma; 1965—Chatom; 1969—Fort Deposit; 1972—Flomaton; 1975—Cantonment; 1979—Mt. Carmel
36 yrs.

*S— SIRMON, HAROLD Rt. 4, Box 212-G, Greenville, AL 36037
S—1982
1982—Bolling Circuit
4 yrs.

*S— SKIPPER, BOBBY HOWELL Rt. 1, Box 242, Cottonwood, AL 36320
LP—1953; A—1962; FC—1964; D—1960; E—1962; Honorable Location—May 25, 1986
1952—Cypress-Shady Grove; 1954—Titus; 1955—Pike Ct.; 1957—LaPine; 1959—Washington St., Eufaula; 1963—Westside, Geneva; 1966—Michigan Ave., Mobile; 1970—Student, Miss. Sou.; 1971—Dothan City Schools; 1973—Supplying Wesley Chapel-Oak Grove; 1976—Dothan City Schools, Supplying Mt. Zion; 1983 (Nov. 1)—Mt. Hebron; 1985 (Aug. 15)—Leave of Absence; 1986—Mt. Zion
29 yrs.

R—76 SMACK, JULIUS WILSON P.O. Box 503, Pine Hill, AL 36769
LP—1966; A—June 1, 1971; FC—May 28, 1973; D—May 28, 1968; E—May 28, 1973
1965—Bascomb; 1968—Associate, Marianna, First; 1969—Grace, Marianna; 1970—Calloway, Panama City; 1972 (Sept. 1)—Pine Hill; 1982—Retired, supplying Coffeeville; 1984—Retired
15 yrs.

*FC—2 SMITH, BENJAMIN N. 1853 Shepherd Circle, SW, Atlanta, GA 30311
LP—Oct. 14, 1945; A—Oct. 27, 1946; FC—Oct. 17, 1948; D—Oct. 27, 1946; E—Oct. 17, 1948
1945—Blount Springs-Trafford; 1947—Eutaw Ct.; 1950—Wesley Ct., Mobile; 1954—Metropolitan, Montgomery; 1958—Student, Gammon; 1961—West Point-Riverview; 1964—Sweet Home, Gadsden; 1966—Montgomery District; 1972—Bowen Memorial, Tuskegee; 1974—Bowen-St. Paul (June 15); 1976—Tuskegee: Bowen Memorial; 1984 (Oct. 1)—Disability
39½ yrs.

FC—310 SMITH, CHARLES R., JR. Rt. 2, Box 112, Mobile, AL 36609
A—May 28, 1984; D—May 28, 1984; FC—May 25, 1986; E—May 26, 1986
1984—Mobile, Ashland Place, Associate; 1986—Mobile: Dawes Road
2 yrs.

CPT—158 SMITH, CURTIS RAYMOND P.O. Box 400, Creola, AL 36525
LP—1961; A—May 31, 1966; FC—June 2, 1970; D—May 31, 1966; E—June 2, 1970
1961—Altha; 1963—Golden Acres, Phenix City; 1964—Campground-Petrey; 1966—Student, Emory; 1967—Marvyn Ct.; 1969—Fairview; 1972 (Aug. 15)—Alco; 1975—Mt. Vernon; 1977—Leave of Absence; 1978—Deer Park-Fruitdale
24 yrs.

FTLP—34 SMITH, GLEN HUGH P.O. Box 188, Kinston, AL 36453
LP—1984
1984—Student, Asbury; 1985 (Oct. 1)—Tabernacle, Dothan; 1986—Kinston
1 yr.

*RAM—9 SMITH, JASPER JAMES 4052 N. Wesley Lane, Mobile, AL 36609
LP—1961; AM—1969; D—May 30, 1963; E—June 3, 1965
1961—Clanton Ct.; 1962—Sunflower; 1966—Pine Level; 1967—Heiberger; 1970—Government St., Greenville; 1972—Pine Apple; 1973—Allen; 1977—Brent; 1979—Burge Memorial-Boylston; 1981—Retired
20 yrs.

FC—27 SMITH, MARCUS HERBERT 439 Azalea Rd., Mobile, AL 36609
A—1953; FC—1955; D—1953; E—1955
1953—Student, Emory; 1954—Eufaula Ct.; 1956—Westview Heights, Ozark (Organized Church); 1958—Centreville; 1962—Michigan Ave., Mobile; 1963—Wetumpka; 1968—Marion; 1972 (Aug. 15)—Gadsden St., Pensacola; 1976—Eufaula, First; 1979—Monroeville; 1981—Fairhope; 1986—Mobile: St. Mark
32 yrs.

FC—204 SMITH, STEPHEN LAURENCE P.O. Box 188, Jackson, AL 36545
LP—1972; A—May 28, 1973; D—May 28, 1973; FC—May 31, 1976; E—May 31, 1976
1972—Pierce Chapel-Union; 1975—Associate, St. James; 1976—Chumuckla; 1979—Wilmer-Tanner Williams; 1983—Robertsdale; 1986—Jackson: McCann Chapel
14 yrs.

PTLP—34 SMITH, THOMAS E. P.O. Box 67, Castleberry, AL 36432
LP—1973; D—May 28, 1979
1973 (Sept. 15)—May Creek; 1976—Conecuh Ct.; 1981—Mt. Zion, West; 1985—Baggett's Chapel-Belleville
13 yrs.

FC—48 SOWELL, THOMAS WORLEY 7300 Davis Highway, Pensacola, FL 32504
LP—1952; A—Sept. 16, 1955; Tr. to Alabama-W. Florida, Sept. 17, 1955; FC—May 29, 1958; D—1956; E—May 29,1958
1952—Goshen; 1954—Community Church, Troy; 1955—Pittsview; 1958—Associate, Dothan, First; 1960—Bonifay; 1967—Parker; 1969—Thomasville; 1974—St. Mark, Mobile; 1980—Crestview, First; 1984—Demopolis; 1986—Pensacola: Ferry Pass
34 yrs.

R—77 SPENCER, LAMAR 1624 Heidenheim Dr., Pascagoula, MS 39567
LP—1937; A—Nov. 13, 1942; FC—Nov. 8, 1944; D—Nov. 9, 1944; E—Nov. 16, 1946
1937—Daleville; 1938—Elizabeth Chapel; 1939—St. Luke, Montgomery; 1942—Columbia; 1943 (July 1)—Prichard; 1944—East Tallassee; 1948—Bonifay; 1950—Hartford; 1955—Trinity, Phenix City; 1958—Greensboro; 1963—Chickasaw; 1968—Crestview; 1974—Forest Park; 1976—Atmore; 1982—Retired, supplying Dauphin Island
44½ yrs.

*R—62 SPENCER, LEE ROY P.O. Box 362, Monroe, NC 28110
A—Oct. 25, 1940 (WNC); FC—1942; D—1942; E—1943 (WNC); Tr. to Ala.-W. Fla.—1965
1939—Salem, Salisbury, Park St., Belmont; 1943 (Aug. 17)—Chaplain, U.S. Army; 1947 (July 1)—Highlands; 1947—Cherryville, First; 1952—Calvary, Charlotte; 1956—Central, Monroe; 1960—Hawthorne Lane, Charlotte; 1962 (Dec. 1)—North Wilkesboro, First; 1965 (June 1)—Andalusia, First; 1970—Geneva, First; 1974—Marianna, First; 1980—Retired
W.N.C. 24½ yrs. Ala.-W. Fla. 14 yrs. 39½ yrs.

FC—21 SPENCER, LESTER HARDEN P.O. Box 111, Opelika, AL 36801
LP—1948; A—1952; FC—1954; D—1954; E—1956
1947—Perote; 1951—Opp-Andalusia Mission; 1952—Smiths; 1957—St. Mark, Mobile; 1969—Aldersgate, Montgomery; 1977—Demopolis District; 1978—Mobile District; 1983—Dothan: First; 1986—Opelika: Trinity
38 yrs.

PM—26 SPENCER, LESTER H., JR. Rt. 1, Box 161-B, Valley, AL 36854
S—1984; A—May 26, 1985; D—May 27, 1985
1984 (Oct. 1)—Beulah
2 yrs.

FC—297 SPICER, JEFFERY L. 4813 Iveywood Dr., Mobile, AL 36619
LP—1977; A—May 24, 1982; D—May 24, 1982; FC—May 26, 1985; E—May 27, 1985
1977—Niceville, Associate; 1981—No Appointment; 1982—Student, Asbury; 1983—Pensacola: Gadsden St., Associate; 1986—Mobile: Grace
7 yrs.

FC—140 SPIKES, JIMMIE ROBY P.O. Box 100, Abbeville, AL 36310
A—June 1, 1966; FC—May 28, 1968; D—June 1, 1966; E—May 28, 1968
1964—Pike Road; 1965—Student, Emory; 1966—LaPlace; 1968—Newton; 1971—Wewahitchka; 1974—Destin; 1981—Port St. Joe; 1983—Abbeville; 1986—Abbeville-Haleburg
20 yrs.

R—111 SPIKES, ROY MILLARD P.O. Box 1273, Monroeville, AL 36461
LP—1946; A—1950; FC—1952; D—1950; E—1954
1946—Cuba Ct.; 1950—Lisman; 1953—Robertsdale; 1959—Abbeville; 1962—St. Mark, Montgomery; 1969—Port St. Joe; 1974—Fulton Heights; 1977—Butler; 1980—Richard's Memorial; 1982—Cain's Chapel; 1984—Smiths, Mt. Zion; 1986—Retired
39½ yrs.

FC—171 SPIKES, WILLOW JEAN Rt. 3, Box 215, Mobile, AL 36618
LP—1962; A—May 28, 1968; FC—June 1, 1971; D—May 28, 1964; E—June 1, 1966
1962—Uriah; 1968—Conference Evangelist; 1970—East Brewton; 1977—Fulton Heights; 1979—McCann's, Jackson; 1982—Leave of Absence; 1983—Mobile: Crawford Chapel
20 yrs.

FC—240 SPILLER, JEFFREY RAY 6101 Greelot Rd., Mobile, AL 36609
A—May 30, 1977; D—May 30, 1977; FC—May 26, 1980; E—May 26, 1980
1977—Student, Candler; 1979—Christ Church, Mobile
9 yrs.

FC—185 SPIVEY, JOHN WESLEY 1401 W. 23rd St., Panama City, FL 32405
LP—1964; A—1970; D—1970; E—May 28, 1973; FC—1973
1963—Center Ridge; 1967—Rose Hill; 1969—Student, Emory (Mt. Pisgah, N. Ga.); 1971—Dodd Memorial (N. Ga.); 1972—Associate, St. James, Montgomery; 1973 (Aug. 1)—Chatom; 1977—Associate, Dothan, First; 1979—Hartford; 1984—Panama City, Forest Park
22 yrs.

S— SPIVEY, KENNETH M. Rt. 1, Box 42, Newton, AL 36352
S—1985
1985 (Oct. 1)—Mount Hebron

FTLP—35 STABLER, JOHNNY C. P.O. Box 8, Rutledge, AL 36071
S—1985
1985—Rutledge
1 yr.

S— STAPLES, AUSTIN F., JR. 2211 Saddlewood Trail, Dothan, AL 36303
LP—1981
1981—Providence; 1983—Wesley Chapel-Oak Grove; 1986—Rocky Creek
5 yrs.

FC—151 STEGALL, KARL KENNETH P.O. Drawer 6150, Montgomery, AL 36194
A—1967; FC—1969; D—1967; E—1969
1967—Associate, Andalusia, First; 1970—Bonifay; 1974—Whitfield Memorial; 1980—Troy District; 1983 (Nov. 15)—Montgomery, First
19 yrs.

*RAM—8 STEVENSON, WAYLAND HOYT P.O. Box 780, Sneads, FL 32460
LP—1959; AM—1969; D—May 31, 1962; E—May 28, 1964
1959—Ponce de Leon; 1959 (Sept. 1)—Highland Park; 1961—Campbellton; 1965—Cypress; 1969—Gilbertown; 1972—Loachapoka; 1977—Ozark, Pleasant Hill; 1980—Retired, Supply, Cypress; 1982—Retired, supplying Grand Ridge; 1985—Retired
22 yrs.

FTLP—36 STEVERSON, C.W. Rt. 3, Box 284-A, DeFuniak Springs, FL 32433
LP—1979; S—1984
1979—New Hope; 1983—Westville-Otter Creek; 1985—Center Ridge
7 yrs.

FC—238 STINSON, MARY ELIZABETH P.O. Box 7, Foley, AL 36535
A—May 29, 1978; D—May 28, 1978; FC—May 26, 1980; E—May 26, 1980
1978—Student, Duke; 1979—Clanton First, Associate, Lime Springs; 1981—Fort Walton Beach, First, Associate; 1982—Foley, Associate
8 yrs.

FC—241 STINSON, WILLIAM JUDSON P.O. Box 7, Foley, AL 36535
A—1976; D—1976; FC—May 26, 1980; E—May 26, 1980
1976—Niceville, Associate; 1978—Lee Ct.; 1979—Associate, Auburn First; 1981—Ashford; 1982—Foley
10 yrs.

PTLP—35 STOUDEMIRE, ELLIE H. 2649 Knollwood Dr., Montgomery, AL 36116
LP—1985
1985 (Dec. 1)—Locust Bluff

S— STRICKLAND, WALTER M. 100 Fawn St., Enterprise, AL 36330
S—1986
1986—Sardis, Enterprise

AM—21 STRINGER, TOMMY JOE Rt. 2, Box 233, Enterprise, AL 36330
FTLP—1979; AM—May 28, 1984; D—May 28, 1984
1979—New Bethel; 1980—Sepulga; 1982—St. Stephens Circuit; 1985—Enterprise: Wesley Chapel
7 yrs.

R—78 STRINGFELLOW, KARL DAVIS Rt. 4, Box 2251, Foley, AL 36535
LP—June 9, 1950; A—May 27, 1953; FC—May 31, 1955; D—June 3, 1954; E—1957
1950—Millry; 1954—Mt. Vernon; 1958—Satsuma-Creola; 1959—Frazer Memorial, Montgomery; 1963—Bay Minette; 1969—Normandale, Montgomery; 1972—Ferry Pass; 1982—Retired
32 yrs.

PM—15 STUTZ, DAVID J. 619 McRae St., Atmore, AL 36502
LP—1983; A—May 28, 1984; D—May 28, 1984
1983—Beulah; 1984 (Oct. 1)—Liberty; 1986—Atmore: McRae Street
3 yrs.

FC—18 SUBLETTE, ROY THOMAS P.O. Box 700, Andalusia, AL 36420
LP—1950; A—1952; FC—1954; D—1953; E—1955
1950—LaPlace; 1952—Student, Vanderbilt (Pleasant Grove, Fairfield, Tenn.); 1953—Student, Vanderbilt (Greenbriar-Gideon, Tenn.); 1955—Curtis Memorial, Dothan; 1959—Normandale, Montgomery; 1967—Fort Walton Beach; 1971—Demopolis District; 1977—Aldersgate, Montgomery; 1984—Director, Conference Council
36 yrs.

*RLP—1 SYFRETT, CHARLES SYDNEY 4630 E. 3rd St., Panama City, FL 32401
LP—1957; D—1957; E—1959
1948—Associate, Parker; 1950—Fairbanks, Alaska; 1957—Vernon; 1958—Cypress; 1959—Altha; 1961—Salem Ct.; 1962—Gulf View-Point Washington; 1966—Retired
10 yrs.

PTLP—36 SYFRETT, D. WESLEY Route 1, Box 211, Chipley, FL 32428
S—1981
1981—Cedar Grove; 1984—East Mt. Zion
5 yrs.

PTLP—37 TANTON, JERRY A. 6724 Tommy Lee Trail, Tallahassee, FL 32308
LP—1953; A—1958; D—1960; FC—1961; E—1961; Located—1970; S—1985
1954—Cuba Circuit; 1955—Silas; 1957—Gainesville; 1959—Pittsview; 1962—Pine Grove-Ebenezer; 1964—Mobile: Michigan Avenue; 1966: Wewahitchka; 1969—Sabbatical Leave; 1970—Honorable Location; 1985—Grand Ridge
16 yrs.

*S— TAUTON, DAVID P.O. Box 870, Wewahitchka, FL 32465
S—1984
1984—Mexico Beach, Associate; 1986—Highland View-Mexico Beach, Associate
2 yrs.

FC—256 TAYLOR, KENNETH P.O. Box 477, Bonifay, FL 32425
LP—1972; A—May 29, 1978; D—May 28, 1978; FC—May 24, 1982; E—May 24, 1982
1972—Corner Creek; 1974—Baker; 1977—Student, Oral Roberts; 1980 (Jan. 1)—Callaway; 1984—Bonifay
14 yrs.

PM—36 TAYLOR, WILLIS RUSSELL, III 510 LeGrand Dr., Dothan, AL 36301
LP—1985; A—May 25, 1986; D—May 26, 1986
1985 (Oct. 1)—Dothan: Lafayette Street, Associate

PM—37 TEASLEY, LARRY GLENN SPO, Wilmore, KY 40390
A—May 25, 1986; D—May 26, 1986
1986—Student, Asbury

FC—152 TEMPLE, EARLE HENRY, JR. Rt. 1, Box 362, Greensboro, AL 36744
LP—1964; A—May 28, 1968; FC—June 2, 1970; D—May 28, 1968; E—June 2, 1970
1963—Macedonia; 1966—Banks; 1968—Fort Davis; 1970—Greenwood; 1973—Freeport; 1975—Melvin; 1978—Centreville; 1979—Samson; 1981—Loxley; 1983—Byrneville-Barrineau Park; 1984—Mount Hermon
22 yrs.

FC—61 TERRY, JAMES THOMAS 4807 Princeton Dr., Mobile, AL 36608
LP—1957; A—1958; FC—1960; D—1958; E—1960
1956—Maplesville Ct.; 1958—Student, Emory; 1959—Student, Vanderbilt; 1960—Gastonburg; 1962—Aldersgate Mission; 1966—Grace, Mobile; 1967—Grove Hill; 1972—South Brookley; 1979—Trinity, Prattville; 1982—Brewton, First; 1985—Mobile: Forest Hill
28 yrs.

FC—257 THOMAS, EDWARD MADOC Rt. 1, Box 127-B, Theodore, AL 36582
S—1978; A—May 26, 1980; D—May 26, 1980; FC—May 24, 1982; E—May 24, 1982
1978—Melvin; 1982—Ashford; 1985—Fowl River-Zirlott Road
8 yrs.

FC—66 THOMAS, JOHN PAUL P.O. Box 155, Uriah, AL 36480
LP—1953; A—1957; FC—1961; D—1959; E—1961
1952—Cloverdale, Dothan; 1953—Southside, Enterprise; 1957—Newton; 1959—Student, Emory (Associate, Inman Park, Atlanta); 1961—Cottonwood; 1962—Associate, Dexter Ave., Montgomery; 1963—St. Luke, Enterprise; 1968—Ferry Pass; 1972—George Wallace Jr. College (Supply Pleasant Grove); 1976—Supply Tabernacle; 1979—Supplying Webb; 1986—Uriah
34 yrs.

AM—16 THOMPSON, ROBERT JACKSON P.O. Box 17060, Montgomery, AL 36111
LP—1977; AM—May 24, 1982
1977—Frazer Memorial, Associate
9 yrs.

FC—242 THOMPSON, TIMOTHY HIGGINS P.O. Box 6845, Mobile, AL 36660
A—May 30, 1977; D—May 30, 1977; FC—May 26, 1980; E—May 26, 1980
1977—Lee Ct.; 1978—Student, Emory; 1979—Trinity, Weoka; 1980—Grace, Mobile; 1982—Chaplain, Huntingdon College; 1983—Mobile: Dauphin Way, Associate
9 yrs.

ROM—5 T'IEN, JOUSHUA D. 1599 E. Burgess Rd., Pensacola, FL 32504
Retired Member of Missouri West Conference
1983—Retired, supplying Pensacola: Oriental Fellowship
3 yrs.

*PTLP—38 TILLMAN, ARNOLD L. Rt. 20, Box 182, Mobile, AL 36609
LP—1971
1970—Opp Memorial; 1971—Sunflower; 1975—Grace; 1980—Hubbard Memorial
15 yrs.

*PTLP—39 TILLMAN, HENRY LAWRENCE Rt. 1, Box 120, Vinegar Bend, AL 36584
LP—1976
1976—Aldersgate; 1983—No appointment; 1984—Minerva Memorial
9 yrs.

FC—11 TOLAND, JOHN FREDERICK, JR. 3829 Begee Point Dr., Theodore, AL 36582
A—1951; FC—1953; D—1951; E—1953
1949—Deer Park; 1953—Trinity, Mobile; 1954—Frisco City; 1958—Grove Hill; 1963—Eutaw; 1965—Oakdale; 1968 Oakdale-Inner City; 1969—Inner City Mission, Mobile
35¾ yrs.

FTLP—37 TRENT, SAMUEL E., SR. 100 Dawson St., Brewton, AL 36426
PTLP—1978
1978 (April 1)—Orange Hill; 1982 (March 15)—Coden; 1984—Brewton, Alco-Pollard
8 yrs.

FC—270 TRENT, TIMOTHY P.O. Box 38, Gonzalez, FL 32560
SLP—1974; A—1979; D—May 28, 1979; FC—May 22, 1983; E—May 23, 1983
1974—Post Oak; 1975—Midland City; 1976—Skipperville; 1981—Associate, Whitfield; 1982 (Feb. 1)—Dothan, First, Associate; 1985—Gonzalez
12 yrs.

FC—40 TROBAUGH, JOHNNIE DOYLE 301 Dexter Ave., Montgomery, AL 36104
LP—1948; A—June 11, 1954 (S. Ga.); Tr. to Alabama-W. Florida, June 1, 1955; FC—June 1, 1955; D—1955; E—1957
1949—LaPlace; 1950—Associate, Forest Ave., Montgomery; 1953—Doles, Macon, Ga.; 1955—Marvyn; 1957—St. Luke, Montgomery; 1960—Associate, Montgomery, First; 1967—Clanton; 1972—Chaplain, Huntingdon College; 1976—Trinity, Phenix City; 1978—Greenville, First; 1981—Tallassee, First; 1982—Mobile, Springhill Ave.; 1986—Montgomery: Dexter Ave.
37¾ yrs.

PTLP—40 TRUMBULL, BARBARA Rt. 2, Box 488, Baker, FL 32531
S—1985; LP—1986
1985—Fidelis
1 yr.

FC—194 TURNER, JERRY ROSCOE P.O. Box 56, Hartford, AL 36344
A—1971; D—1971; FC—May 26, 1975; E—May 26, 1975
1971—Student, Duke; 1974—Aldersgate; 1975—Assoc., Conference Council; 1978—Government St., Mobile; 1985—Hartford: First
15 yrs.

R—45 TURNIPSEED, ANDREW S. P.O. Box 117, Ramer, AL 36069
A—Nov. 15, 1933; FC—Nov. 21, 1935; D—1935; E—1937
1933—Demopolis Ct.; 1934—Coatopa; 1935—Geneva; 1937—Tuskegee; 1939—Panama City, First; 1941—Greenville; 1945—Dexter Ave., Montgomery; 1954—Mobile District; 1959 (May 29)—Tr. West New York, Asbury, Rochester; 1961—St. Paul, Niagra Falls; 1967 (Feb. 3)—Tr. to New York, Hansen Place; 1973 (May 28)—Tr. to Alabama-W. Florida, Bethel; 1975 (Oct. 1)—Government St., Mobile; 1978—Retired
44½ yrs.

FC—233 TURNIPSEED, A. SPENCER, JR. 606 N. 5th St., Florala, AL 36442
A—1973; FC—1976; D—1973; E—1976 (Virginia Conf.); T.—1979 to Ala.-W. Fla.
1975—Chestnut Memorial, Newport News, Associate; 1977—Cherrydale, Staunton; 1979—Mulder Memorial; 1980—Hurtsboro; 1984—Newton; 1986—Florala
13 yrs.

FC—176 TURNIPSEED, GEORGE SEBA Rt. 4, Box 555, Grand Bay, AL 36541
LP—1963; A—1969; FC—1972; D—1964; E—1966
1963—Elizabeth Chapel; 1967—Grace, Marianna; 1969—Ariton; 1972—Cottonwood; 1974—Eight Mile; 1981—Westside, Mobile; 1984—Grand Bay, First
23 yrs.

PTLP—41 TYLER, OLEN RANKIN 1019 Southland Dr., Dothan, AL 36301
LP—1976
1976—Madrid-St. Mary; 1977—Napier; 1978—St. Paul, Hartford; 1981—Ozark, Post Oak; 1983—Wesley Chapel-Tabernacle (Ozark)
10 yrs.

R—3 TYNDAL, CARLOS MOZEL 3121 Dolly Ridge Dr., Birmingham, AL 35243
A—1923 (N. Ala.); FC—1925; D—1925; E—1927
1923—Selfville Ct.; 1926—East Thomas; 1927—40th St., Birmingham; 1931—9th St., Decatur; 1933—Stevenson; 1937—Boyles; 1941—Hamilton; 1943-1949—Leave of absence; 1949—Associate, Hamilton; 1951—Gorgas-Alridge; 1957—Tr. to Ala.-W. Fla., Parker; 1959—Memorial, Selma; 1962—Brantley; 1964—Retired
N. Ala. 26¾ yrs. Ala.-W. Fla. 6¾ yrs. 33½ yrs.

FC—271 VAN GILDER, TERRY A. P.O. Box 115, Freeport, FL 32439
A—May 25, 1981; D—May 25, 1981; FC—May 22, 1983; E—May 23, 1983
1981—Mt. Vernon; 1985—Freeport
5 yrs.

*R—5 VANLANDINGHAM, ALVIN H. 1404 Texas Ave., Crestview, FL 32536
LP—1921; A—1924; FC—1926; D—1926; E—1928
1921—DeFuniak Springs Mission; 1923 (Feb. 1)—Farmersville; 1923—Magnolia; 1925—Lower Peach Tree; 1928 (June 1)—Thomasville; 1928—Crestview; 1931—Burnt Corn; 1934—Samson; 1937—Greenwood; 1939—Girard; 1943—Luverne; 1945—Westside, Mobile; 1947—Gonzalez; 1951—Brentwood; 1952—Milton-Bagdad; 1956—Milton; 1959—Flomaton; 1961—Georgiana; 1962—Cloverdale, Dothan; 1963—Epworth, Phenix City; 1964—Marlowe; 1966—Retired; 1967—Supply Bermuda; 1968—Supply Robinson Springs; 1969—Supply Beatrice; 1971—Supply Mt. Pleasant; 1973—Supply Georgiana Ct.; 1974—Supply Pine Apple; 1975—Supply Perdido; 1976—Supply Venters; 1977 (Feb. 1)—Supply Elizabeth Chapel; 1978—Retired
43¾ yrs.

R—112 VAUGHN, ROBERT L. 5421 Soundside Dr., Gulf Breeze, FL 32561
LP—June 3, 1951; A—May 27, 1953; FC—May 31, 1955; D—June 3, 1954; E—June 1, 1955
1950—Whitfield, Montgomery; 1951—Robinson Springs; 1953—Student, Emory; 1955—Associate, Montgomery, First; 1957—Union Springs; 1961—Greenville, First; 1966—Richard's Memorial, Pensacola; 1973 (Aug. 1)—Ozark, First; 1980—Selma District; 1985—Shalimar; 1986—Retired
35 yrs.

FC—3 VICKERS, JOHN E. 3817 Atlanta Hwy., Montgomery, AL 36109
LP—1942; A—1946; FC—1949; D—1949; E—1951
1942—Perote; 1944—LaPlace; 1945—St. Paul, Opelika; 1948—Ramer; 1949—Uriah; 1951—Pine Hill; 1954—Luverne; 1957—Jackson; 1963—St. James, Montgomery; 1968—Marianna District; 1970—Trinity, Opelika; 1974—Selma District; 1980—Demopolis; 1984—Montgomery, Dalraida
43½ yrs.

FC—115 VICKERS, MARVIN KERON, JR. 324 Kuwe Trail, Hinesville, GA 31313
LP—1960; A—1964; FC—1966; D—1964; E—1966
1959—Perote; 1961—Goshen; 1963—Seale; 1967—Chaplain, U.S. Army
26 yrs.

R—47 VICKERS, MARVIN K. 209 Murphree St., Troy, AL 36081
A—1939; FC—1942; D—1940; E—1942
1939—Student, Emory; 1940 (Sept. 1)—Sandy Ridge; 1940—Elmore Ct.; 1943—Chisholm; 1947—Headland; 1952—Clanton; 1956—Marion; 1957—Troy District; 1962—Enterprise, First; 1968—Eufaula, First; 1970—Prof., Troy State; 1979—Retired Supply, Pike Circuit; 1982—Retired
31½ yrs.

FC—212 WACHOB, WESLEY HIRAM P.O. Box 157, Camden, AL 36726
A—1975; D—May 26, 1975; FC—May 30, 1977; E—May 30, 1977
1975—Student, Candler; 1976—Sneads; 1978—Montgomery First, Associate; 1980—Millbrook; 1983 (Sept. 15)—Appointed to attend school (University of Chicago); 1984—Camden
11 yrs.

FC—312 WALKER, AIDA B. 99 S. Carondelet Dr., Mobile, AL 36608
TR from the Autonomous Methodist Church of Mexico—May 28, 1986
1986—Baldwin Migrant Worker

FC—54 WALKER, CHARLES ROBERT P.O. Box 846, Mary Esther, FL 32569
A—1957; FC—1959; D—1957; E—1959
1957—Alston Ct.; 1958—Marion Junction-Orrville; 1962—Chisholm; 1964—Millbrook; 1968—Gonzalez; 1971—Associate, Dothan First; 1974—Spanish Fort; 1982—Mary Esther
29 yrs.

FC—88 WALKER, RICHARD, JR. 2271 St. Stephens Rd., Mobile, AL 36617
A—June 26, 1960 (Central Ala.); FC-June 3, 1962; D—1960; E—June 3, 1962
1960—St. Paul, Montgomery; 1962—Enon Ridge, Birmingham; 1969—Toulminville-Warren St., Mobile
26 yrs.

AFM—6 WALLEY, AUBREY G. P.O. Box 434, Shalimar, FL 32579
Retired member of New Mexico Conference
1984—Retired, Supplying Crestview, Friendship; 1985—Retired, Supplying Crestview: St. Mark

FC—6 WALLS, WILLIAM HERBERT P.O. Box 338, Cottonwood, AL 36320
LP—1944; A—1949; FC—1951; D—1951; E—1954
1945—Lisman; 1949—Satsuma; 1951—Plateau; 1954—Pleasant Valley, Mobile; 1959 (Oct. 23)—Trinity, Phenix City; 1962—Oakdale, Mobile; 1965—Eutaw; 1969—St. Mark, Montgomery; 1974—Crawford Chapel; 1981—Frisco City; 1984—Cottonwood
39½ yrs.

*PTLP—42 WALSINGHAM, TROY 2401 Denton Rd., Dothan, AL 36303
LP—1978
1978—Taylor-Big Creek; 1979—Big Creek
8 yrs.

*R—35 WALTON, WILBUR L. 1201 Magnolia St., Dothan, AL 36303
A—1935 (M.P.); FC—1937; D—1937; E—1939
1936—Lee Ct.; 1941—Fairhope; 1943—Chaplain, U.S. Army; 1946 (Jan. 1)—Mt. Vernon; 1946—Ashland Place, Mobile; 1950—Marianna District; 1951—Mobile District; 1954—Dothan, First; 1964—Montgomery District; 1966—Montgomery, First; 1970—Montgomery District; 1976—Retired
39½ yrs.

FC—177 WARD, DANN R. 1034 16th Ave., S., Birmingham, AL 35205
A—1970; FC—1972; D—1970; E—May 29, 1972
1970—Student, Duke; 1971—Chaplain, Central Prison (N.C.); 1972—Associate, Pensacola, First; 1974—Hurtsboro; 1977—Student, U. of W. Fla., (Supply, Pierce Chapel); 1978—Chaplain, Baptist Medical Center
16 yrs.

FC—298 WARREN, DAVID WAYNE 6709 E. Aberdeen Dr., Montgomery, AL 36116
LP—1973; A—June 7, 1982 (N. AL Conf.); D—June 7, 1982; TR from N. AL—May 23, 1983; FC—May 26, 1985; E—May 27, 1985
1973—Springhill; 1985—Bashi; 1976—Uniontown; 1978—Sanderson Chapel (N. AL Conf.); 1979—Cloverdale (N. AL Conf.); 1981—Mt. Hope (KY Conf); 1983—Pensacola: Myrtle Grove, Associate; 1985—Montgomery: Aldersgate, Associate
13 yrs.

SLP—20 WARREN, JOEL K. Rt. 2, Box S-10, Goshen, AL 36035
S—1984
1984—Shady Grove
2 yrs.

FC—90 WARREN, R.C. 836 Michigan Ave., Pensacola, FL 32505
LP—1955; A—1960; FC—1963; D—1961; E—1963
1955—Alford; 1957—Altha; 1958—Coatopa; 1960—Banks; 1961—Lee Ct.; 1963—Chatom-Chalker Memorial; 1965—Chisholm; 1968—Cloverdale, Dothan; 1971—Millbrook; 1974—St. Luke; 1975—Blountstown; 1978—Trinity, Panama City; 1981—Jay; 1983—Pensacola: St. Andrew
29 yrs.

FC—283 WARREN, ROBERT C. Rt. 3, Box 130, Robertsdale, AL 36567
LP—1971; A—May 25, 1981; D—May 25, 1981; FC—May 28, 1984; E—May 28, 1984
1971—Rutledge; 1973 (Oct. 15)—Lee Circuit; 1974—No Appointment; 1981—Student, Asbury; 1982—Panama City, St. Mark; 1985—Rosinton
8 yrs.

PM—27 WARREN, STEVEN DOUGLAS P.O. Box 917, Wewahitchka, FL 32465
LP—1982; A—May 26, 1985; D—May 27, 1985
1982—Banks; 1986—Honeyville
4 yrs.

*CPT—221 WATERS, JAMES L., JR. P.O. Box 357, Marion, AL 36756
LP—1969 (Ala.-W. Fla.); D—June 4, 1961 (Holston); Tr. Ala.-W. Fla.—June 13, 1977; FC—May 29, 1978; E—May 29, 1978
1956—Youth Director, Alabama City (N. Ala.); 1957—Siberton (N. Ala.); 1958—Roebuck Plaza (N. Ala.); 1961—Associate, Chattanooga, First (Holston); 1963—Middle Valley (Holston); 1964—Minister of Education, St. Matthews, Greenville, S.C.; 1965—Chaplain, Marion Institute-Gastonburg; Supplying Gastonburg
30 yrs.

AM—17 WATSON, ALVIN EARL P.O. Box 116, Plantersville, AL 36758
LP—1961; D—May 28, 1973; AM—May 24, 1982
1961—Florala Ct.; 1962—Pike Ct.; 1965—No appointment; 1969—Ponce de Leon; 1974—Alaqua-Wesley Memorial; 1976—Lime Springs-Otter Creek; 1977—Lime Springs; 1977 (Sept. 1)—Released; 1978—Plantersville
20 yrs.

FC—205 WATSON, BENJAMIN MICHAEL 2606 West Main St., Dothan, AL 36301
A—May 28, 1972; D—May 28, 1972; FC—1976; E—1976
1972—Student, Emory; 1974—Student, Vanderbilt; 1975—Aldersgate; 1977—Christ Church, Milton; 1979—Covenant, Dothan
14 yrs.

*PTLP—43 WATTS, WILLIAM C. Box 226, Bay Minette, AL 36507
LP—1976; S—1984
1976—Bethel; 1981—Mamie's Chapel; 1985—Lottie-Mamie's Chapel
10 yrs.

FTLP—38 WEAVER, GEORGE A. Rt. 1, Box 404, Mt. Vernon, AL 36560
S—1982
1982 (Sept. 19)—Aldersgate
4 yrs.

*R—89 WEAVER, OLIVER CORNELIUS, JR. 1229 Greensboro Rd., Birmingham, AL 35208
A—Sept. 18, 1939 (Illinois); FC—Sept. 1941; D—Sept. 18, 1939; E—Sept. 1941 (Illinois)
1937—North Prairie (Rock River); 1939—Buckley (Illinois); 1941—Mt. Sterling; 1942 (June)—Chaplain, U.S. Navy; 1945 (Sept.)—Student, Northwestern; 1946 (Aug. 15)—Tr. to Alabama-W. Florida, Professor, Birmingham-Southern; 1983—Retired
43¾ yrs.

PM—38 WEBB, JOHN FRANCIS 3015 Vista Brook Dr., Decatur, GA 30033
A—May 25, 1986; D—May 26, 1986
1986—Student, Candler

FC—162 WEEKS, JOHN HILDRETH P.O. Box 309, Fort Deposit, AL 36032
LP—1962; A—May 28, 1968; FC—June 2, 1970; D—May 28, 1968; E—June 2, 1970
1962—Webb-Rocky Creek; 1963—Ewell; 1964—Butler Ct.; 1966—Pleasant Ridge, Geneva; 1967—Madrid-Rocky Creek; 1968—Tallapoosa Ct.; 1970—Satsuma; 1972—Aldersgate, Molino; 1974—Associate, Gadsden St.; 1975—Associate, Marianna, First; 1976—Pepperell-United; 1979—Fairview; 1980 (Aug. 31)—Phenix City, Hillside; 1982—Clayton; 1984—Fort Deposit
24 yrs.

PTLP—44 WHATLEY, J. HERBERT Rt. 1, Box 335, Ozark, AL 36360
LP—1975; D—May 28, 1979
1975—Faulk Chapel-Elamville; 1979—Rutledge; 1980—Enterprise, Pleasant Ridge; 1986—Ozark: Post Oak-Elamville
11 yrs.

R—104 WHATLEY, JOHN M., JR. 8600 Thomas Dr., #412, Panama City, FL 32407
A—May 29, 1963; FC—1967; D—1963; E—1967
1962—Student, Candler; 1965—Associate, Dothan, First; 1967—Summit Park, Pensacola; 1972—Student, Emory; 1973—Malone; 1974—Wewahitchka; 1976—Camden; 1979—South Brookley; 1982—Prattville, Trinity; 1983—Panama City: Forest Park; 1984—Blountstown; 1985—Retired
22 yrs.

R—71 WHATLEY, RAY EDWARD P.O. Box 657, Lake Junaluska, NC 28745
A—Nov. 4, 1943; FC—Nov. 17, 1945; D—Nov. 17, 1945; E—Aug. 31, 1947
1941 (June 1)—Gainesville; 1941—LaPlace; 1943—Highland Gardens, Montgomery (now St.Luke); 1945—Student, Emory (Supply Inman-Brooks); 1947—Wesley Chapel (Decatur, Ga.); 1948 (June 1)—Myrtle Grove-Warrington; 1949—Florala; 1951—Monroeville; 1953—St. Mark, Montgomery; 1956—Linden; 1957—West Side, Mobile; 1961—Evergreen; 1962—General Board of Pensions; 1981 (Dec. 1)—Retired
40½ yrs. (21—Ala.-W. Fla.; 19½—General Bd. of Pensions)

FTLP—39 WHIDDEN, THOMAS E. P.O. Box 257, Malone, FL 32445
FTLP—1971
1973—Salem-Mt. Zion; 1975—Mt. Zion; 1978 (Aug. 15)—Callaway; 1979—Malone
15 yrs.

S— WHITE, ARTHUR C. P.O. Box 804, Union Springs, AL 36089
S—1983
1983—Union Springs: St. Paul
3 yrs.

R—46 WHITE, DAVID RICHARD 1141 Gaddis Ave., Prattville, AL 36067
LP—1942; A—1948; FC—1950; D—1950; E—1952
1942—Macon Ct.; 1943—Coffee Springs; 1944—Salem Ct.; 1946—Macon Ct.; 1948—Stockton; 1949—Frisco City; 1951—Ramer-Pine Level; 1952—Autaugaville; 1957—Eight Mile, Mobile; 1958—Plateau, Mobile; 1960—Notasulga; 1962—Newton; 1964—Chisholm; 1965—West Highlands, Selma; 1968—West End, Andalusia; 1970—Aldersgate, Molino; 1972—Sabbatical leave; 1972 (Nov. 1)—Ensley; 1978—Retired; 1981—Supplying Lime Springs
33 yrs.

FTLP—40 WHITE, EMMETT LAFAYETTE Rt. 11, Box 30, Dothan, AL 36301
LP—1969
1969—Piney Grove
17 yrs.

*SLP—21 WHITE, MICHAEL H. Rt. 2, Box 142, New Brockton, AL 36351
S—1984
1984—Ozark, Post Oak-Elamville; 1986—Old Tabernacle
2 yrs.

FC—222 WILEY, REBA D. P.O. Box 622, Flomaton, AL 36441
1976—Tr. (Jan.1) S. Carolina Conf.; FC—May 29, 1978; E—May 29, 1978
1976—Epworth; 1979—Campground-Petrey; 1982—Montgomery, St. Mark; 1985—Flomaton
10 yrs.

FC—223 WILEY, STEVEN A. Rt. 1, Box 180, Century, FL 32535
LP—1970; A—May 31, 1976; D—May 31, 1976; FC—May 29, 1978; E—May 29, 1978
1970—Daphne; 1974—White Oak-Liberty; 1979—LaPine; 1982—Montgomery, Chisholm; 1985—Byrneville
10 yrs.

AFM—7 WILLIAMS, A.K. Tuskegee, AL 36083
1983—Affiliate Member (Member of North Georgia Conference)
1983—Chaplain, Tuskegee VA Hospital

FC—139 WILLIAMS, BILLY GENE 910 Perry Hill Rd., Montgomery, AL 36109
A—June 3, 1965; FC—May 28, 1968; D—June 3, 1965; E—May 28, 1968
1956—Ex. Secretary, Conference Board of Lay Activities; 1963—Student U. of Ala.; 1965—Student, Emory; 1966—Bellview-Pleasant Grove, Pensacola; 1967—Associate, Dauphin Way, Mobile; 1969—Auburn Wesley Foundation; 1971—Phenix City, First; 1974 (April 15)—General Board of Discipleship; 1976 (Jan. 1)—Millbrook; 1979—Headland; 1982—Tallassee, First; 1986—Montgomery: Perry Hill
19¼ yrs.

FC—249 WILLIAMS, GARRY D. P.O. Box 126, Autaugaville, AL 36003
A—1972; D—1972; FC—May 25, 1981; E—May 25, 1981
1971—Student, Candler School of Theology serving Rockland, Lithonia, GA; 1973—Thorsby; 1975—Mt. Nebo; 1976—Discontinued; 1979 Readmitted, Uniontown; 1983—Autaugaville
11 yrs.

FC—127 WILLIAMS, JAMES DOUGLAS P.O. Drawer F, Lynn Haven, FL 32444
LP—1958; A—May 28, 1964; FC—May 30, 1967; D—May 28, 1964; E—May 30, 1967
1958—Salem Ct.; 1969—Alford; 1960—Claud Ct.; 1962—Titus; 1963—Student, Asbury Seminary (Sugartree Ridge, Ohio); 1965—Mt. Zion, Ky.; 1966—Carrville, Tallassee; 1969—York; 1971 (Sept. 10)—Asbury, Montgomery; 1977—Bayou la Batre; 1982—Saraland; 1984 (Oct. 15)—Panama City: Lynn Haven
24¾ yrs.

*FC—164 WILLIAMS, JAMES RUSSELL 205 Johnson Court, Wilmore, KY 40390
A—May 30, 1967; FC—June 2, 1970; D—May 30, 1967; E—June 2, 1970
1967—Student, Asbury; 1970—Associate, St. James, Montgomery; 1972—Washington St., Eufaula; 1974—St. Paul; 1978—Associate, Fort Walton Beach, First; 1981—Leave of Absence; 1983—Alumni Relations, Asbury
17 yrs.

FC—186 WILLIAMS, NORMAN GLYNN 400 Church St., Selma, AL 36701
LP—1961; A—May 27, 1969; FC—May 28, 1973; D—1965; E—1967
1961—Alford-Green Hills; 1962—No appointment; 1963—Whatley; 1964—Baker; 1966—Midland City; 1967—Stockton; 1968—Kinston; 1970—Student, Emory (Rex, Ga.); 1972—Centreville; 1974—Burge Memorial; 1979—Alabama Ave. (1980—Church name changed to Barrett Road); 1984—Elmore; 1986—Marion Junction-Orrville
24 yrs.

*RAM—7 WILLIAMSON, LUTHER THOMAS Rt. 1, Box 557, Coden, AL 36523
LP—1953; AM—1969; D—1958; E—1960
1952—West End, DeFuniak Springs; 1954—Galilee; 1956—Springfield, Panama City; 1958—St. Mark, Panama City; 1959—Cypress; 1961—Vernon; 1962—Salem (Graceville); 1966—Altha; 1970—Coden-Zirlott Rd.; 1972—Gilbertown; 1975—Marianna, Grace; 1976—Sardis; 1977—St. Stephens; 1979—Retired
27 yrs.

FC—87 WILLIS, PRUITT P.O. Box 72, Eufaula, AL 36027
LP—1957; A—1960; FC—1962; D—1960; E—1962
1957—Millbrook; 1959—Student, Emory, LaPlace; 1961—Midway; 1963—Mt. Carmel; 1966—Whitfield Memorial, Montgomery; 1970—Monroeville; 1975—Prattville, First; 1982—Dothan District; 1984 (Aug. 15)—Eufaula: First
28½ yrs.

PM—39 WILSON, C. BRYANT P.O. Box 1486, Mobile, AL 36601
LP—1977; AM—May 28, 1984; D—May 28, 1984; A—May 25, 1986
1977—Irvington; 1981—Associate, Niceville; 1984—Mobile, St. Francis Street
9 yrs.

R—79 WILSON, LOUIE FRANCIS, JR. 246-A South Sage Ave. South, Mobile, AL 36606
A—1957; FC—1959; D—1954; E—1957
1957—Midland City; 1958—Westview Heights, Ozark; 1962—Clayton; 1965—Citronelle; 1969—Kingswood; 1982—Retired
25 yrs.

R—97 WILSON, ROBERT LEE 813 Hatcher St., Montgomery, AL 36109
LP—1942; A—1945; FC—1947; D—1947; E—1949
1942—Salem Ct.; 1944—Lee Ct.; 1948—Burge Memorial, Montgomery; 1950—Dalraida, Montgomery; 1955—Graceville; 1957—St. Andrew, Panama City; 1959—Prichard; 1963—St. Mark, Pensacola; 1966—Dothan District; 1972—Normandale, Montgomery; 1974—Trinity, Opelika; 1978—St. Mark, Pensacola; 1981—Andalusia, First; 1984—Retired
41½ yrs.

*S— WILSON, RUSSELL C. 2104 Heritage Rd., Opelika, AL 36801
D—1963 (S.D. Conf.); E—1964; S—1979 (AL.-W. FL. Conf.)
1964—Wakonda-Irene (S.D. Conf.); 1966—Howard; 1970—Sharon Center, Kalona; 1979—Antioch (AL.-W. FL. Conf.)
15 yrs.

FTLP—41 WIMBERLY, CHARLES Rt. 1, Box 400-C, Montgomery, AL 36105
S—1974; FTLP—1975
1974—Echo Circuit; 1975—Coden-Zirlott Rd.; 1979—Millry; 1980—Calvert-McIntosh; 1981—Freeport; 1985—Snowdoun-Pintlala
11 yrs.

FC—224 WINGARD, MARQUIS M. P.O. Box 205, Smiths, AL 36877
LP—June 1969; D—June 1, 1971; AM—May 25, 1974; FC—May 29, 1978; E—May 29, 1978
1969—Glenwood; 1975—Brantley; 1980—Eutaw; 1986—Smiths: Mt. Zion
17yrs.

FC—91 WINGARD, ROBERT WARREN P.O. Box A-50, Birmingham-Southern College, Birmingham, AL 35254
A—1960; FC—1963; D—1960; E—1963
1960—Student, Union Seminary; 1961—Carrville, Tallassee; 1964—Woodlawn, Panama City; 1967—Cokesbury, Pensacola; 1974—Normandale; 1978—Director, Church Relations & Professor of Religion, Birmingham-Southern College
26 yrs.

FC—225 WOLFE, ASBURY FRANKLIN, JR. 102 S. Powell St., Union Springs, AL 36089
LP—1967; D—June 1, 1971; A—May 25, 1975; FC—May 29, 1978; E—May 29, 1978
1967—Black; 1970—Old Tabernacle; 1972—St. Paul, Enterprise; 1977—Union Springs
19 yrs.

FC—226 WOLFE, PAUL DOUGLAS 3300 Summit Blvd., Pensacola, FL 32503
A—1975; D—May 26, 1975; FC—May 29, 1978; E—May 29, 1978
1973—Gainesville; 1974—Student, Candler, Supplying Mansfield (N. GA Conf.); 1977—Silas; 1980—Associate, Church St.; 1982—Phenix City, Hillside; 1983—Pensacola: Summit Park
13 yrs.

R—12 WOODALL, COMER WILLIAM P.O. Box 210307, Montgomery, AL 36121
A—June 29, 1947 (S. Ga.); FC—1951 (Ala.-W. Fla.); D—1951; E—1953
1947—Elko (S. Ga.); 1948—Student, Emory; 1949—(Tr. to Ala.-W. Fla., June 12), Napier; 1951—Frazer Memorial, Montgomery; 1956—Brundidge; 1957—Springhill Ave., Mobile; 1960—Warrington; 1963—Milton; 1967—Retired
20 yrs.

FC—284 WOODHAM, RANDAL M. P.O. Box 278, Niceville, FL 32578
A—May 25, 1981; D—May 25, 1981; FC—May 28, 1984; E—May 28, 1984
1981—Student, Duke; 1982—Silas; 1984—Niceville, First, Associate
5 yrs.

*SLP—22 WOODS, LARRY N. 9410 Forest Springs, 106-II, Dallas, TX 75242
1981—Providence-Harmony; 1982—Dozier; Student, Candler; 1983 (Sept. 1)—Marianna, First, Associate; 1984—Crawford; 1985—Student, Perkins
5 yrs.

FC—272 WRIGHT, FLOYD N. P.O. Box 866, Robertsdale, AL 36567
A—May, 1980 (Peninsula Conference); D—May, 1980; TR—1982 from Peninsula Conference; FC—May 22, 1983; E—May 23, 1983
1976—Student, Asbury; 1979—Mitchelsburg (KY); 1980—Centerville (KY); 1982—Stockton; 1985—Pensacola: St. Luke; 1986—Robertsdale
7 yrs.

FC—299 WRIGHT, MARTHA STOCKTON 4580 Arbor Walk Ct., Stone Mountain, GA 30083
S—1981; A—May 23, 1983; D—May 23, 1983; FC—May 26, 1985; E—May 27, 1985
1981—Student, Candler; 1983—Chaplain Intern, Wesley Woods, Atlanta; 1984—Marianna, First, Associate; 1986—Leave of Absence
6 yrs.

FC—111 WRIGHT, RICHARD SCHAMBEAU P.O. Box 795, Shalimar, FL 32579
A—1963; FC—May 31, 1966; D—1963; E—May 31, 1966
1962—Bascom; 1965—Associate, Forest Lake (N. Ala.); 1966—Calloway; 1968—Millbrook; 1971—Pine Forest; 1977—Bay Minette, First; 1981—Mobile, St. Mark; 1986—Shalimar
23 yrs.

FC—285 YANG, JAY SUH 1701 E. Oalsey Blvd., Las Vegas, NV 89104
A—May 24, 1982; D—May 24, 1982; FC—May 28, 1984; E—May 28, 1984
1982 (Feb. 1)—Montgomery, Korean Church; 1985—Leave of Absence; 1986—Las Vegas: Korean (Desert Southwest Conf.)
2 yrs.

PTLP—45 YOUNG, WILLIAM Rt. 3, Box 72, DeFuniak Springs, FL 32433
S—1983
1983—Alaqua; 1984—Alaqua-Wesley Memorial
3 yrs.

FC—187 ZEIGLER, FRED EUGENE, JR. P.O. Box 299, Blountstown, FL 32424
A—June 2, 1970; FC—May 28, 1973; D—June 2, 1970; E—May 28, 1973
1970—Student, Emory; 1972—Associate, Auburn, First; 1974—York; 1977—Hope Hull; 1981—Ft. Deposit; 1984—Panama City, Callaway; 1985—Blountstown
16 yrs.

*R—36 ZELLNER, JAMES ABRAHAM Rt. 6, Box 578, Daphne, AL 36526
LP—1936; A—Nov. 1938; FC—1942; D—1942; E—1944
1936—Dixie; 1937—Jay; 1939—Barrineau Park; 1941—Newton-Pinckard; 1945—Slocomb; 1947—Loxley; 1949—Daphne; 1951—East Brewton; 1955—Broad Street, Mobile; 1961—Century; 1962—Woodlawn, Panama City; 1964—Bashi; 1964 (July 1)—Associate, Shalimar; 1965—Valparaiso Community Church; 1966—Aldersgate Mission; 1968—McKenzie; 1972 (Nov. 1)—Summerdale; 1976—Retired
39½ yrs.

FC—99 ZIRLOTT, MITCHELL EUGENE P.O. Box 7, Stockton, AL 36579
LP—1957; A—1962; FC—1964; D—1959; E—1964
1956—Deer Park-Fruitdale; 1957—Millry; 1960—Coatopa; 1962—Plantersville; 1967—Lynn Haven; 1970—Thomaston; 1972—Wilmer; 1977—Satsuma; 1979—Marianna, Grace; 1980—Sweetwater; 1983—Loxley; 1985—Stockton-Latham
29 yrs.

*FC—153 ZOBEL, FREDERICK ROBERT Chaplain's Office, HAMS-12, FPO San Francisco 96603-8710
LP—1962; A—1967; FC—1969; D—1967; E—1969
1962—Bellview, Pensacola; 1963—Glenwood; 1967—White Oak-Rocky Mount; 1969—Chaplain, U.S. Navy
24 yrs.

DIACONAL MINISTERS

*AUSLEY, LISA FRIEDEMAN Leave of Absence	P.O. Box 66, Molino, FL 32577
COOK, GRACE T. Leave of Absence	1817 Fairforest Dr., Montgomery, AL 36106
DANIELS, DALE R. Montgomery First United Methodist Church Minister of Music	P.O. Box 6150, Montgomery, AL 36194
*FREE, C. BEN, JR. Monroeville First United Methodist Church Director of Education and Music	903 Daisey St., Monroeville, AL 36460
*FREE, L. EDWIN First United Methodist Church Director of Christian Education	1108 West Main Street, Dothan, AL 36303
GATES, A. MICHAEL Counselor, The Salvation Army	115 Spring Dr., Fairhope, AL 36532
GOOLSBY, SARAH W. Auburn United Methodist Church Director of Christian Education	P.O. Box 1290, Auburn, AL 36830
GOOLSBY, W. DAVID Director of Wesley Foundation	P.O. Box 991, Auburn, AL 36830
GRANBERRY, SALLY CARSON Dauphin Way United Methodist Church Director of Christian Education	P.O. Box 6845, Mobile, AL 36660
*GREEN, NONIE S. Reality Therapy Counselor	311 N. Alice St., Suite 100, Dothan, AL 36303
HEINTZELMAN, RUDOLPH A. Frazer Memorial United Methodist Church Director of Programs	P.O. Box 17060, Montgomery, AL 36117

*HICKMAN, FLOYD R. First United Methodist Church Director of Music	6 E. Wright St., Pensacola, FL 32501
HUMMEL, JEFFREY G. First United Methodist Church Director of Music	P.O. Box 1515, Enterprise, AL 36330
HUTCHESON, WAYNE Leave of Absence	611 Placid Dr., Montgomery, AL 36117
*JONES, VONCILE P. Retired	1305 Tacoma St., Dothan, AL 36303
*JORGENSEN, KATHY LINCKS Dauphin Way United Methodist Church Director of Christian Education	P.O. Box 6845, Mobile, AL 36660
LEE, R. STEPHEN Shalimar United Methodist Church Minister of Music	P.O. Box 795, Shalimar, FL 32579
LE SCHMIDT, FRANCINE Gulf Breeze United Methodist Church Director of Christian Education	75 Fairpoint Dr., Gulf Breeze, FL 32561
PENTON, RUTH G. Jackson First United Methodist Church Director of Christian Education	P.O. Box 385, Jackson, AL 36545
*RICHARDS, BLAIR P. First United Methodist Church Director of Christian Education	P.O. Box 248, Panama City, FL 32401
ROGERS, DOTTIE KYLE Forest Hill United Methodist Church Director of Christian Education	4807 Princeton Dr., Mobile, AL 36618

STEWART, MARK C. — P.O. Box 700, Andalusia, AL 36420
Alabama-West Florida Conference Council on Ministries
Director of Children's Work

TURNER, CLARA CAMPBELL — 30 Chelsea Dr., NW, Fort Walton Beach, FL 32548
Marriage and Family Therapist

DEACONESSES AND HOME MISSIONARIES

CARUTHERS, CARLTON — P.O. Box 7325, Mobile, AL 36607
Executive Director,
Dumas Wesley Community Center

FOSTER, MISS SUSIE PEACH — 3545 Carter Hill Rd., #102-E, Montgomery, AL 36111
Retired

SARVER, DOROTHEA E. — 7705 LeJeune Dr., Pensacola, FL 32514
Director, Children's Resource Center
Pensacola, FL

SURVIVING SPOUSES OF MINISTERS

Adkins, Ethel M. — 3920 Berwyn Dr. So., Apt. 117, Mobile, AL 36608
Allen, Mrs. Rena — Rt. 1, Box 26, Salitpa, AL 36570
Allman, Nellie E. — Box 13161, Eight Mile, AL 36613
Andrews, Mrs. Sue — 4009 Michael Blvd., Mobile, AL 36609
Anthony, Aeoline L. — Box 1384, Phenix City, AL 36867
Anthony, Sara — Clare Verner Towers, 501 River Road, Apt. 207, Tuscaloosa, AL 35401
Armour, Myrtle L. — 5828 Three Notch Rd., Mobile, AL 36619
Armstrong, Margie Lee — Rt. 2, Box 287, Hartford, AL 36344
Avinger, Mrs. Frances — Greenwood, FL 32443
Bailey, Nettie J. — 201 Brandywine Rd., Pensacola, FL 32507
Barnes, Alice T. — P.O. Box 115, Bellville, GA 30414
Barnett, Lucie — P.O. Drawer 330, Paris, KY 40361
Bass, Lois R. — 4635 John Moore Rd., Brandon, FL 33511
Beasley, Nelle P. — 3732 Honeysuckle Rd., Montgomery, AL 36109
Bolan, Mrs. Marcille — 1225 E. Blount St., Apt. A, Pensacola, FL 32503
Calhoun, Sallie Ruth — John Knox Manor #1, Box 622, 4401 Narrow Ln. Rd., Montgomery, AL 36116
Capell, Thomas C. — 3110 Partridge Dr., Montgomery, AL 36111
Carr, Myrtice A. — 909 Village Mill Rd., Birmingham, AL 35235
Cassidy, Ruth — Rt. 2, Box 20A, Castleberry, AL 36432
Chappelle, Hilda H. — P.O. Box 734, Fairhope, AL 36532
Chestang, Nettye S. — 671 Florida St. Ext., Mobile, AL 36617
Conner, Eunice M. — 3125 East Fifth St., Panama City, FL 32401
Corbitt, C. Elizabeth — 304 Fourth Ave. S., Hartford, AL 36344
Crew, Rhetta M. — 2960 McQueen St., Montgomery, AL 36107
Crews, Arlene M. — Rt. 2, Box 170, Sulligent, AL 35586
Daughtry, Maggie M. — RD 3, Box 860, Tuskegee, AL 36083
Davis, Sybil B. — 2041 Gorgas St., Montgomery, AL 36106
Dunkle, Mrs. Carolyn — 100 Kelson Ave., Marianna, FL 32446
Dunnavant, Ursa Lee — Rt. 2, Red Level, AL 36474
Edwards, Mary W. — Box 135, Fort Deposit, AL 36032
Ellis, Mattie M. — 536 Sherwood Dr., Auburn, AL 36830
Forester, Catherine A. — 3365 LeBron Ave., Montgomery, AL 36106
Fralish, Vivy L. — P.O. Box 7, Ariton, AL 36311
Gilmer, Elva Thornburg — 1225 E. Blount St., Apt. 3, Pensacola, FL 32503
Glenn, Mrs. Eva B. — P.O. Box 159, Troy, AL 36081
Godwin, Mrs. Robert — 615 Simmons Ave., Enterprise, AL 36330
Grice, Louisa M. — 3062 Fendley Ave., Mobile, AL 36606
Grissett, Doris Louise — 1424 Forest Dale Dr., Mobile, AL 36608
Guy, Grady B. — 504 Spring St., Marianna, FL 32446
Haas, Barbara P. — 1251 Charmaine Cr., Mobile, AL 36605
Hagood, Virginia — Box 196, Autaugaville, AL 36003
Harbour, Maria R. — Rt. 1, Box 67-C, Clermont, FL 32711
Hardin, Katherine — P.O. Box 23, Hurtsboro, AL 36860
Hartzog, Melonae — Drawer U, Midland City, AL 36350
Haskew, Corrie M. — 5020 Montrose Blvd., Houston, TX 77006
Hathaway, Lucy C. — P.O. Box 332, Pinckard, AL 36371
Headley, Mrs. L.B. — P.O. Box 69, Frisco City, AL 36445
Heaton, Bernice D. — 2059 Miller St., Montgomery, AL 36107
Higgins, Mrs. Marion — 3708 Duquesne, Montgomery, AL 36109
Hildreth, Mrs. Marjorie — 7301 North Shore, Gulf Breeze, FL 32561
Hosey, Martha M. — 2380 Tech Dr., Apt. 220, Bettendorf, Iowa 52722
Houston, Mrs. Louise — 109 Reed Ave., Tuskegee Inst., AL 36088
Houston, Mrs. W.R. — 604 Carroll St., Hartford, AL 36344
Howell, Fannie Lou — P.O. Box 142, Bascom, FL 32423
Hudgens, Ruth Todd — 2417 Church St., Selma, AL 36701

Hughes, Gertrude — 2205 N. 13th Ave., Pensacola, FL 32503
Johnson, Mrs. Fern — P.O. Box 213, Magnolia Springs, AL 36555
Johnson, Virginia Sue — Rt. 1, Box 144 E., Toxey, AL 36921
Jones, Annie M. — 1110 W. 9 Mile Rd., Pensacola, FL 32514
Jones, Mrs. Eleanor — 306 W. Orchid, Foley, AL 36535
Jones, Irene E. — Wesley Manor #424, Dothan, AL 36303
Jones, Rachel N. — Rt. 2, Box 127-A-1, Bay Minette, AL 36507
Jones, Mrs. S.R. — Wesley Manor, Dothan, AL 36301
Kerlin, Hilda — 212 Cone Dr., Selma, AL 36701
Kitchens, Mrs. Esther — 5227 Cerny Rd., Pensacola, FL 32506
Lawrence, Nettie Lou — Wesley Manor, P.O. Box 80, Dothan, AL 36301
Lewis, Mrs. Henderson (Pauline P.) — Rt. 2, Box 95, Ozark, AL 36360
Lewis, Myrtle — 308 Dawin Pl., Mobile, AL 36609
Liddell, Evelyn J. — 1936 Yancey Ave., Montgomery, AL 36107
Lloyd, Kathleen F. — 556 Heard Ave., Auburn, AL 36830
Marietta, Doris M. — 1225 E. Blount St., Apt. 4, Pensacola, FL 32503
McCroy, Mrs. O.M. (Luverne) — Rt. 2, Atmore, AL 36502
McDurmont, Laura P. — 1809 W. Garden St., Pensacola, FL 32501
McKenney, Mrs. J.M. (Pauline) — 502 Westgate Parkway, Dothan, AL 36303
McLeod, Abbie F. — Wesley Terrace, 1365 Gatewood Rd., Auburn, AL 36830
Morrow, Mrs. Marie — P.O. Box 546, Cottondale, AL 32431
Moseley, Pattie M. — 107 Eutaw St., Eutaw, AL 35462
Mott, Effie — Box 262, Samson, AL 36477
Noland, Ethel H. — 8823 Bluff Ln., Fair Oak, CA 95628
Norton, Mamie W. — Rt. 1, Century, FL 32535
Prestwood, Carrie — 6907 Highland Pk. Dr., Nashville, TN 37205
Rancher, Mable W. — RFD 3, Box 43, Eutaw, AL 35462
Rasco, Trudie W. — Rt. 2, Box 54, Frisco City, AL 36445
Rhodes, Thea — Rt. 1, Box 566, Dadeville, AL 36853
Rice, Nancy Rebecca — 1515 Melanie Ln., Phenix City, AL 36867
Roberts, Lillie S. — 1225 E. Blount St., Apt. 2, Pensacola, FL 32503
Sapp, Mrs. Lottie — P.O. Box 646, Vernon, FL 32431
Simmons, Vivian — 4315 Wares Ferry Rd., Montgomery, AL 36109
Slade, Myrtle L. — Box 306, Thomasville, AL 36784
Smiley, Katie L. — 3349 Audubon Dr., Montgomery, AL 36106
Snodgrass, Mrs. Ethel — Rt. 1, Box 154, Vernon, FL 32462
Spencer, Alice Elmira — Rt. 1, Box 38, Eutaw, AL 35462
Spivey, Betty G. — Rt. 3, Box 81, Crestview, FL 32536
Spivey, Ethel T. — Frisco City, AL 36445
Spivey, Mary Lee — Rt. 1, Skipperville, AL 36374
Sproles, Nola M. — P.O. Box 3285, Knoxville, TN 37917
Stinson, Dottie B. — 7638 Klondike Rd., Pensacola, FL 32506
Tanton, Mary M. —
Tracy, Eloise — c/o L.J. Hosey, Rt. 9, Box 180, Laurel, MS 39440
Tubb, Evelyn B. — 117 Stephanie Ln. N.E., Milledgeville, GA 31061
Van der Werff, Grace — 23 Downey Dr., Tenafly, NJ 07670
Vanlandingham, Mrs. Lillian — 1404 Texas Ave., Crestview, FL 32536
VanLandingham, Kate — 1221 East Bobe St., Pensacola, FL 32503
Vickers, Nonnie C. — 615 Ave. K, Marble Falls, TX 78654
Warwick, Annie M. — 804 Pinecrest Ave., Panama City, FL 32401
White, Marie L. — 10040 Hillview Dr., Pensacola, FL 32533
Whitsett, Mrs. J.A. — Wesley Manor, Dothan, AL 36301
Whitsett, Julia — 2122 Mona Lisa Dr., Montgomery, AL 36111
Whitsett, Lovie T. — P.O. Box 94, Newton, AL 36352
Williams, Viva M. — 522 South 3rd St., Chipley, FL 32428
Wilson, Minnie E. — 246-B South Sage Ave., Mobile, AL 36606
York, Lillian M. — Rt. 1, Chancellor, AL 36316

Division IV — Standing Rules

INTRODUCTION

"The Annual Conference for its own government may adopt rules and regulations not in conflict with the *Discipline of The United Methodist Church,* provided that in exercise of its powers each Annual Conference shall act in all respects in harmony with the policy of The United Methodist Church with respect to elimination of discrimination on the basis of race." (Par. 703.1)

1. Matters relating to these rules:

(a) These rules shall be effective after passage until they are rescinded or amended by a two-thirds vote of those present and voting on the next day after the amendment has been presented in writing.

(b) Any of these rules, except Rule 1(c) may be suspended by a two-thirds vote of those present and voting.

(c) A change in the number of districts may not be made later than the first morning business session.

OFFICERS OF THE ANNUAL CONFERENCE

2. The conference secretary, the assistant secretary for the Journal, the statistician, and the treasurer shall be elected at the first session of the Annual Conference following the General Conference, with tenure of office to begin on December first, following their election, and to serve for the succeeding quadrennium. (Par. 702.6 and 715.1)

COMMITTEES RELATING TO THE ANNUAL CONFERENCE SESSION

3. There shall be a Committee on Standing Rules, composed of the Conference Secretary, Director of Conference Council on Ministries and five other members, nominated by the Committee on Nominations and elected by the Conference. Other nominations may be made from the floor.

4. There shall be a Committee on Resolutions and Petitions, composed of four ministers and four laypersons, nominated by the Committee on Nominations, which shall consider all petitions addressed to the General, Jurisdictional and Annual Conferences, and the committee after consideration shall submit them to the Annual Conference, with the committee's recommendation, for action by the conference. Resolutions shall be submitted to the committee thirty days prior to Annual Conference, except in cases where it can be demonstrated by the author of a late petition that the situation that gave rise to making the petition was not apparent until after the deadline for petitions. Copies of all resolutions will be made available to all delegates. No resolution will be received on the last day of the Session. Copies of resolutions will be supplied by the maker of the resolution if the resolution comes in after the Brochure deadline.

5. There shall be a Committee on Nominations, composed of the resident bishop, who shall be the chairperson, the district superintendents, the conference secretary, who shall be the secretary of the committee, the conference and district presidents of United Methodist Women, the conference and district lay leaders, the executive director of the conference Council on Ministries, two youth from the conference Council on Youth Ministry, appointed by their president, and one young adult appointed by the Young Adult Council. In order to perfect the representation of ethnic minorities there shall be two additional persons from ethnic minority background elected at large upon nomination by the Committee on Nominations. This committee shall nominate quadrennially persons to Boards (At large members of the Conference Council on Ministries, Board of Missions, Board of Evangelism, Board of Education, Board of Health and Welfare Ministries, Board of Higher Education and Campus Ministry, Board of Church and Society); Commissions (Status and Role of Women, Religion and Race, Worship, Town and Country, Archives and History, Christian Unity and Interreligious Concerns, Stewardship); and Committees (Standing Rules, Resolutions and Petitions, Career/Life Planning, Equitable Salaries, Episcopacy). It shall also nominate, according to *The Book of Discipline* or the charter of the organization,

members of the Board of Trustees, the Assembly Ground Commission, Area Board of Pastoral Care and Counseling, Board of Communications/Advocate, Board of Managers-Pastors' Assembly. They shall submit their nominations as early as possible in the session. Other nominations may be made from the floor.

6. There shall be a Committee on Courtesies and Introductions, composed of three laical and two clerical members, which shall be responsible for presentation of visitors to the conference, and for a report in the closing session expressing appreciation to persons and groups who have rendered special services in the program.

7. There shall be appointed annually a Committee on Journal, composed of two members, which shall examine the minutes of daily sessions for accuracy, and report the findings to the conference.

8. The Committee on Arrangements:

The Council on Finance and Administration shall constitute the Committee on Arrangements for entertainment of the conference. There shall be a Conference Administration Fund, the amount to be fixed annually by the Council on Finance and Administration, with assessments for the fund to be allocated annually to individual pastoral charges on the formula basis. From this Administration Fund the conference treasurer, upon instruction from the council or its executive committee, shall pay for the following:

First, the entertainment of the conference in its annual and called sessions, this entertainment to include room and board for the following persons; (a) The presiding bishop and spouse, all ministerial members in full connection and all probationary members; (b) All ministers being admitted as probationary members and all transferred members from other conferences; (c) All associate members and local pastors serving pastoral charges; (d) All local pastors who are scheduled to receive pastoral appointments; (e) Duly elected principal lay delegates to the conference or duly elected reserve lay delegates, provided the principal delegates are not in attendance; (f) Wives, husbands and surviving spouses of ministers who are on our pension roll; (g) Ministers from other conferences; (h) Diaconal ministers and other distinguished guests. The annual letter on instructions from the registrar, concerning attendance at Annual Conference, shall be mailed to all ministers, active and retired, all lay members, officers, and surviving spouses of ministers.

Second, expenses of the conference secretary's office.

Third, expenses of the Council on Finance and Administration.

Fourth, all expenses of printing, honoraria, and incidental expenses connected with Annual Conference sessions, expenses of cabinet meetings, expenses of all conference agencies and special committees not participating in the conference benevolence budget, and room and board of agencies and special committees meeting with the Council on Finance and Administration for the purpose of making budget requests.

Fifth, the honoraria of the conference secretary and assistants, the assistant secretary for the *Journal,* the statistician and assistants, the registrar and assistants, with the amounts being determined by the Council on Finance and Administration.

Sixth, all expenses incurred by the assistant secretary for the Journal in preparing the Brochure of Reports and the conference Journal.

9. The Committee on Program:

(a) There shall be a Committee on Program, composed of the presiding bishop, who shall serve as chairperson, the district superintendents, the conference secretary, the *Journal* editor who shall serve as secretary of the committee, the conference registrar, the conference treasurer, the chairperson of the Commission on Worship, the president of Huntingdon College, the executive director of the conference Council on Ministries, a person named from its members by the Council on Finance and Administration, conference Lay Leader, Conference President of United Methodist Women, adequate membership of the ethnic minority local church, and two pastors within the corporate limits of the City of Montgomery, who shall be named by their district superintendent.

(b) The Committee on Program shall arrange tentatively the program of the Annual Conference session, and shall submit the program to the opening session for possible amendment and adoption as its agenda. The Sacrament of the Lord's Supper shall be included in the program. All program boards and agencies shall report to the Annual Conference through the Conference Council on Ministries in a consolidated presentation.

(c) A period of recognition of retiring ministers shall be held during the conference session. The date, place and time of this special feature shall be printed in the conference program, and retirees shall be invited to be present. A suitable program shall be arranged by the Board of Ordained Ministry.

(d) A Service of Commemoration for the conference members, local pastors, wives, husbands or surviving spouses of clergy, and diaconal ministers shall be held during the session. The Order of Worship for the service shall be arranged by the conference Commission on Archives and History. A memoir of each deceased minister or surviving spouse of a minister and diaconal minister shall be provided by the Commission on Archives and History for publication in the Journal.

ADMINISTRATIVE PROCEDURES OF THE ANNUAL CONFERENCE

10. The rules of order of the preceding General Conference shall govern parliamentary procedure in this conference in all matters not covered by the standing rules. In order to be recognized to address the conference, each person must identify him/herself as to name and the capacity in which he/she is entitled to speak to the session.

11. Reports and resolutions:

(a) All reports and resolutions shall be typewritten, double spaced, and submitted in duplicate; and shall be placed on the conference calendar in the order in which they are filed with the assistant secretary of the Journal, who shall be the calendar secretary, or in the order designated by the Committee on Program. The reports and resolutions shall lie on the calendar secretary's desk for at least one business session before being acted upon by the conference.

(b) By a two-thirds vote of those present and voting a calendar item may be taken up out of order for consideration.

(c) All amendments to reports of boards and agencies as printed in the *Brochure of Reports* and all motions arising from the floor of the conference shall be made in writing on a form provided by the conference secretary.

12. In order to expedite the business of the Conference, the Consent Agenda Committee, composed of the Secretary of the Annual Conference, the Chairperson of the Committee on Standing Rules, and the Director of the Conference Council on Ministries, in consultation with agencies or individuals presenting reports, recommendations or resolutions, may present in the Brochure of Reports a written list of items which shall be known as the Consent Agenda. Items on the Consent Agenda shall be considered as adopted by consent of the Annual Conference unless they are removed from this list at a time set aside for this purpose on the second day of the Conference. Individual items may be removed from the Consent Agenda to be placed on the regular agenda by a request to remove it supported by at least one additional member of the Annual Conference. When a matter has been removed from the Consent Agenda it shall be placed on the regular agenda at an appropriate time as determined by the Calendar Secretary of the Annual Conference.

13. Election of General and Jurisdictional delegations:

(a) Delegates to the General and Jurisdictional Conferences shall be elected according to stipulations in Par. 602 and 613 respectively of the *Book of Discipline,* and they shall serve in all sessions of these conferences held during the quadrennium.

(b) In the election of delegates, four teams of tellers, two clerical teams and two laical teams, consisting of ten members each and making a total of forty persons, shall be appointed by the presiding bishop, who shall designate a member of each team as a chairman.

(c) In the election of these delegates, the ballots shall be furnished to the Conference by the Secretary at the time of voting. No vote shall be valid unless cast on the ballot designated by the presiding officer for that particular ballot. Ballots furnished to the lay delegates shall be different in color from those furnished to ministerial delegates.

(d) In an election year, the district superintendent shall call a caucus of lay delegates in the district to the upcoming Annual Conference for selection of five persons for places in the general and jurisdictional delegations. Disciplinary stipulations will be made clear on the occasion, and availability of suggested persons determined. Biographical data, business and professional identity, and church experience shall be provided by the district superintendent for publication in the *Brochure of Reports* on a standard form to be provided

by the editor. The caucus shall be held prior to March 1 and data for publication shall be provided the editor no later than the 4th Monday in March. This procedure shall not preclude any lay delegate voting for any persons he or she chooses as actual balloting at conference takes place. Prior to Annual Conference, and following district caucuses, an assembly of all lay delegates shall be called by the conference lay leader to allow delegates to become acquainted with persons named at caucuses and others present who may be prospects for election.

14. Annual Conference lay delegates:

(a) Lay delegates to the Annual Conference shall be elected yearly in the Charge Conferences. Two youth delegates to the Annual Conference (ages 14-24) shall be elected from each district by a district Youth Caucus. The district caucus shall be composed of one voting delegate (ages 14-24) from each local church and shall be convened by the district coordinator of youth ministries in cooperation with the district superintendent, and under the direction of the Conference Council on Youth Ministry. The Conference Lay Leader, Conference President of United Methodist Women, Conference President of United Methodist Men, the President of Conference Council on Youth Ministries, District lay leaders, the President of the Conference Young Adult Ministries, and the diaconal ministers shall be lay delegates to the Annual Conference. (For churches with more than one minister, see Paragraph 35 of *The Book of Discipline*.) (b) In compliance with the disciplinary requirement (Par. 35) of lay representation in the Annual Conference session equal to the clerical membership, the following plan shall be observed to keep the two in balance: (1) On January first of each year the conference secretary shall ascertain whether the upcoming session will be in balance with respect to laical and ministerial membership, and, finding need to name added laical members will follow this procedure: (2) The conference secretary will name the needed number, taking notice of these priorities: (a) The first nine will be the district presidents of United Methodist Women. In the event that less than nine are needed the secretary will make the determination on basis of the last reported church membership totals of the districts, moving from the largest downward in scale. (b) Next as needed the secretary will name full-time lay workers on the staff of the conference Council on Ministries. (c) Next the secretary will name lay-persons who are chairpersons of conference boards and agencies. (d) Next the secretary will name lay members of the general and jurisdictional delegations in the order of their election. (e) Next, the secretary will name young adult lay delegates from names submitted by the Conference Council on Young Adult Ministries. (f) All persons selected by this process shall be safeguarded to serve by notice sent to their Charge Conferences to replace them if they have already been elected as charge delegates to the Annual Conference.

15. Other voting procedures:

(a) In all matters of voting and election other than covered in Rule 13 a team of tellers, composed of one ministerial and one laical member from each district, shall be named by the chair to serve.

(b) In certain matters, such as voting on constitutional amendments, the official ballots shall be those provided by the conference secretary.

16. All applicants for the local pastor relationship, for probationary or full membership, or for reception into our ministry from another Christian church shall present a certificate of good health on the approved form and from a physician acceptable to the Board of Ordained Ministry.

17. The character of all ministerial members of the conference shall be examined by the Conference Relations Section of the Board of Ordained Ministry, and the section's report shall be submitted to the conference for action.

18. The conference Journal and Brochure of Reports:

(a) The publication and distribution of the Annual Conference Journal shall be under the supervision of the assistant secretary for the Journal, with the assistance of an Editorial Committee, composed of the conference secretary, the statistician, the treasurer, and the executive director of the Council on Ministries. The Journal shall be printed in such numbers as to provide adequate copies to local churches, a copy to each retired minister and surviving spouse of a minister, to each minister on disability leave, to each minister under special appointment, to each diaconal minister, and to supply requests of boards and agencies beyond the annual conference level.

(b) The conference shall elect an assistant secretary for the *Journal* quadrennialy, upon nomination by the Council on Finance and Administration.

(c) The assistant secretary for the Journal shall be responsible for preparation of the brochure of conference board and agency reports and for distribution of the brochures to all pastors, all regular laical delegates, conference president of United Methodist Women, conference lay leader, youth delegates, retired ministers and surviving spouses of ministers, ministers in special appointments, conference staff persons, the presiding bishop, the district superintendents, ministers on disability leave, seminary students, district lay leaders, district presidents of United Methodist Women, and diaconal ministers.

(d) All names, addresses, reports, resolutions, and/or other material to be included in the Journal of the Alabama-West Florida Conference shall be in the hands of the conference secretary not later than thirty days after the close of the Annual Conference.

19. Board Memberships and Trusteeships:

(a) No person may serve on more than one quadrennial agency of this conference at the same time, except as provided by the *Book of Discipline,* nor for a longer period than eight consecutive years, nor for more than eight of any consecutive twelve years, except that members of the Commission on Archives and History and the Board of Managers of Pastors' Assembly may serve on another agency of this conference at the same time. Persons may be enlisted to assist boards and agencies for specific tasks in advisory and non-voting capacities and should be drawn from within the bounds of the conference. A minister serving on a board or agency at retirement may complete that quadrennium, except where specified otherwise by the *Book of Discipline.*

(b) No person shall serve on more than one board of trustees or board of directors of institutions or agencies related to this Annual Conference at the same time. Nothing in this rule shall be construed to mean that persons may not serve concurrently on boards of trustees or directors and as members of quadrennial boards and agencies or ex officio trustees or directors, where disciplinary provisions apply.

(c) Persons who are inactive, that is, by failing to attend and participate in the meetings and programs of a given board or agency, for one year without legitimate excuse shall be replaced at the end of any current year.

(d) No ministerial member shall serve more than nine consecutive years (three terms) as a trustee of any agency or institution related to this Annual Conference, nor shall this person be eligible for election again to that board until three years shall have passed since termination of the nine years of service.

20. Organizational stipulations for boards and agencies:

(a) All quadrennial boards, commissions and committees, except as provided by the *Book of Discipline,* shall continue through the session of the Annual Conference immediately following the General Conference for the purpose of completing their business.

(b) Every year the Annual Conference Committee on Nominations shall complete its work four weeks before the date set for the regular conference session, in order to inform nominees of their selection and anticipated confirmation at the session, so persons not delegates to Annual Conference may plan to be present for the organizational meeting of all boards, commissions and committees at the conference session. This will allow the secretary of the Committee on Nominations to give notice of the time and place of meeting to each nominee at least two weeks before the session opens, and to provide a list of nominees to each proposed member of a group so previous thought may be given to selection of officers. The time requirements herein shall pertain as well to nominations made to fill vacancies at other sessions of the Annual Conference.

21. There shall be nine districts in this Annual Conference.

22. A District Conference shall be held annually in each district of this Annual Conference in the last half of the calendar year, with its program year starting in January. A District Conference shall be composed of all preachers serving charges within its bounds, all retired conference members and deaconesses, ministers on disability leave, on maternity leave and diaconal ministers residing therein; the church lay leader, the church school superintendent, and the presidents of United Methodist Women, United Methodist Men and United Methodist Youth of each local church in the district; the charge delegate to annual conference; district stewards and trustees; the district lay leader and associate leaders; district coordinators of children, youth, adult, family ministries and district secretary of education, plus six

members elected by each Charge Conference, including at least one youth. (Par. 744 & Par. 745)

23. Each district shall have a District Committee on Nominations composed of the District Superintendent as chairperson, and with a membership of three clergy and four lay persons, elected annually. No member may serve for more than three consecutive years with the exception of the district superintendent. The District Committee on Nominations may submit to the District Conference the names of one clergy and one layperson for election for each work area and age level, and such other persons as are needed for membership to the District Council on Ministries. Persons to be nominated shall be consulted by the District Superintendent prior to the submission of names. Members are to be elected for the quadrennium or remainder of quadrennium if replacing a member. The District Committee on Nominations may fill vacancies with replacements to take office immediately. Such persons shall be confirmed at the next meeting of the District Conference. (Par. 747.2) District coordinators of Program Areas may be ex-officio members of the corresponding conference agency.

24. In harmony with Par. 710.1 of the *Book of Discipline,* the Council on Finance and Administration shall recommend an annual apportionment sufficient to provide for support of the district superintendents.

25. A district superintendent shall not serve on a quadrennial board, commission or committee, except as specifically provided by the *Book of Discipline.* Vacancies occurring by appointment of members of boards, commissions and committees to the district superintendency shall be filled by the conference session when such appointments are made. There shall be a representative of the Cabinet on each such program agency, who shall be named by the Cabinet.

26. Budget requests and the Council on Ministries.

(a) Boards and agencies requesting funding items to be included in apportionments shall present their askings to the Council on Ministries in writing on the form provided by the council; with such requests to be presented by a representative of the board or agency appearing before the Budget Committee of the council; at a time and place set by the Council on Ministries, with not less than thirty days' notice of such meetings being given by the council. The chairperson of each conference agency, or other duly authorized person, shall have opportunity to represent the chairperson's agency before the Council on Finance and Administration as provided by the *Book of Discipline* (Par. 710.3).

(b) The Council on Ministries shall present the total amount of the budget request it approves to the Council on Finance and Administration for its action as an item in the conference benevolence budget.

(c) The Council on Ministries may adjust program budget items between Annual Conference sessions if the necessity arises because of inadequate income or changing needs within the council and the Annual Conference operation; provided the total amount approved by the Annual Conference is not exceeded in such changes; and provided, further, that such changes must be accomplished by the following means: the Budget Committee of the Council on Ministries will confer with the boards and agencies involved, and, after thorough study, will present its recommendation to the Council on Ministries, which may then make adjustments approved by a two-thirds vote of members present and voting.

27. In the allocation of askings on the formula basis, the non-building budget shall not include any monies expended for the following items:

(a) Principal and Interest on capital indebtedness.

(b) Buildings and Improvements.

(c) General Advance Specials and World Service Special Gifts.

(d) Conference Advance Specials.

(e) Remittances by United Methodist Women to the conference treasurer.

(f) Remittances to the Pension Funding Crusade and Capital Fund Campaign.

(g) Remittances to the Birmingham-Southern College Scholarship Fund and/or capital gifts.

(h) Remittances to Huntingdon College Scholarship Fund and/or capital gifts.

28. The treasurer of the Annual Conference shall make final settlement and disburse all funds to the Annual Conference boards, commissions and committees or treasurers after the close of the fiscal year.

PROGRAM AGENCIES OF THE ANNUAL CONFERENCE

29. There shall be a conference Council on Ministries, as provided by the *Book of Discipline* (Par. 726), and as described in the Constitution of the Council on Ministries adopted by this Annual Conference (1974 Journal, p. 194). An updated copy of the Constitution of the Conference Council on Ministries shall be printed in the Journal the first year after reorganization for the quadrennium.

The Executive Committee of the Conference Council on Ministries as the Personnel Committee shall establish uniform and equitable policies and practices in the employment and compensation of personnel, in consultation and cooperation with other agencies which employ staff. (Par. 709.11)

Boards and Agencies should be encouraged to clear all schedules with the Conference Office to avoid conflict.

30. There shall be a Board of Missions as provided by the *Book of Discipline* (Par. 730), which shall be responsible for all phases of the work of missions and church extension among us.

31. There shall be a Board of Evangelism as provided by the *Book of Discipline* (Par. 729.3), and it shall be composed of one layperson and one minister from each district, and two youth members.

32. There shall be a Board of Education as provided by the *Book of Discipline* (Par. 729.2). It shall be composed of one lay person and one minister from each district, one person serving in the conference as director of education in a local church, one person serving as director of music in a local church, three youth members, and five members at large nominated by the nominating committee and elected by the Annual Conference.

33. There shall be a Board of Higher Education and Campus Ministry as provided by the *Book of Discipline* (Par. 731.2), which shall have four laypersons and four ministers as members, two youth members who are attending colleges within conference bounds, one campus minister, and the District Representatives of Higher Education.

34. There shall be a Board of Church and Society as provided by the *Book of Discipline* (Par. 728), composed of one layperson and one minister from each district, and two youth members. The chairperson of Christian Social Involvement of the United Methodist Women is an ex officio member.

35. There shall be a Commission on Religion and Race as provided by the *Book of Discipline* (Par. 739), composed of twelve members, the majority of whom shall be represented by racial and ethnic minorities.

36. There shall be a Board of Health and Welfare Ministries as provided by the *Book of Discipline* (Par. 730.4, no. 22-23), and it shall be composed of one layperson and one minister from each district, and one youth member.

37. (a) There shall be a Conference Board of the Laity as provided in the *Book of Discipline* (Par. 729.8), which shall be composed of the conference lay leader, the district lay leaders, the conference presidents of United Methodist Men, United Methodist Women and Council of Youth Ministry, the conference chairpersons of work areas such as, but not limited to, lay speaking, stewardship and evangelism, with two clerical and two youth members at large.

Additionally, as ex officio members, the presiding bishop, the district superintendents and the executive director of the conference Council on Ministries.

The Conference Lay Leader shall be nominated by the Conference Board of the Laity and elected by the Annual Conference at the time of quadrennial reorganization. Additional nominations may be made from the floor. The conference lay leader may serve no more than two succeeding quadrenniums. All other officers within the Board of the Laity shall be elected by the Board. Vacancies in the office of Conference Lay Leader shall be filled by nomination from the Board in the interim and confirmed at the next Annual Conference.

(b) There shall be a Council on United Methodist Men so as to promote and organize in every local church in the Alabama-West Florida Conference an organized fellowship of United Methodist Men chartered under the Conference chartering procedure at the time of chartering and in connection with the Conference Board of Laity and the General Board of Discipleship, so as to provide another channel to involve men in the ministry of the total church. United Methodist Men shall be a creative, supportive fellowship of men who seek to know Jesus Christ, to grow spiritually and to seek daily his will. Its primary purpose is to declare

the centrality of Christ in the lives of men in all their relationships in serving Christ and the Church. This Council shall consist of the Conference President of United Methodist Men, the Conference Lay Leader, all District Presidents of United Methodist Men, and Conference Chairpersons of United Methodist Men Work Areas, one District Superintendent and the Executive Director of the Council on Ministries. *Book of Discipline* (Par. 1222)

38. There shall be a Commission on Stewardship composed of the district directors of stewardship, three laity and three clerical members at large, nominated by the Conference Committee on Nominations.

The purpose of this commission shall be to promote stewardship and undergird the Every Member Canvass.

39. There shall be a Conference organization of United Methodist Women as provided by the *Book of Discipline*. (Par. 741)

40. There shall be a Commission on the Status and Role of Women, as provided in the *Book of Discipline* (Par. 740), with the following members: one representative selected from these conference groups by their members -- the Cabinet, United Methodist Women, the Conference Board of the Laity, the Commission on Religion and Race, the Board of Education, the Commission on Worship, the Council on Youth Ministry, Young Adult Ministry, the Board of Ordained Ministry, the Conference Staff; plus nine district representatives and six members at large nominated by the Committee on Nominations and elected by the annual conference.

41. There shall be a Council on Youth Ministry as provided by the *Book of Discipline* (Par. 742), organized according to the Constitution of the Council on Youth Ministry as ratified by the conference Council on Ministries.

42. There shall be a Committee on Career/Life Planning with nine members, including three youth, and with the district secretaries of enlistment as additional members to work in conjunction with the Board of Higher Education and Campus Ministry (Par. 1505.7).

43. There shall be an Assembly Ground Commission, constituted as authorized by a Corporation Charter from the State of Alabama, record of which can be found in the 1958 Journal of this Annual Conference, page 112, and all amendments thereto. An updated copy of this Constitution shall be printed in the conference Journal at the beginning of each quadrennium.

44. There shall be a Commission on Town and Country Work as provided by the *Book of Discipline* (par. 730.5), composed of one minister and one layperson from each district, and one youth member.

45. There shall be a Commission on Worship as provided by the *Book of Discipline* (Par. 729.4), composed of one layperson and one minister from each district and two youth members at large.

46. There shall be an Area Board of Pastoral Care and Counseling of the Birmingham Area of The United Methodist Church composed of representatives as stipulated in by-laws of that board.

47. There shall be a Commission on Archives and History as provided by the *Book of Discipline* (Par. 737), composed of twelve members, one of whom shall be a youth.

48. There shall be a Commission on Christian Unity and Interreligious Concerns as provided by the *Book of Discipline* (Par. 738), composed of ten ministers and ten laypersons, one of whom shall be a youth.

49. There shall be an Area Board of Communications/Advocate for the Birmingham Area to be composed of twelve (12) persons, six from each Conference, so far as possible to include proper representation of both lay and clergy of both sexes, ethnic minority and representatives from the public media. Ex officio members would be the two Council on Ministries Directors and Members of General and Jurisdictional Communications Committees or Boards. (Report of the Committee to Study/The Offices of Communications and the Advocate, 1980 Journal, page 224, number 3, paragraph 5)

50. There shall be a Board of Managers of Pastors' Assembly composed of twelve persons named in four-yearly classes to serve no more than two terms of service. They shall be nominated by the Conference Committee on Nominations for election by the Annual Conference after careful consultation with the chairperson of the Pastors' Assembly to assure directors participating in the annual assembly. Clergywomen and ethnic minorities shall

be represented. One conference Council on Ministries staff member and one Cabinet member shall serve as ex-officio members.

ADMINISTRATIVE AGENCIES OF THE ANNUAL CONFERENCE

51. There shall be a Board of Ordained Ministry as provided by the *Book of Discipline* (Par. 732), composed of a sufficient number of ministers in full connection deemed necessary by the board to do its work effectively, with due recognition of disciplinary guidelines in choosing its members.

52. There shall be a Board of Diaconal Ministry as provided by the *Book of Discipline* (Par. 733), composed of at least nine persons, of whom at least one-third shall be in diaconal ministry careers, preferably consecrated diaconal ministers, and of whom one shall be from the Board of Education, one from the Board of Ordained Ministry and one from the Board of Higher Education and Campus Ministry.

53. There shall be a Council on Finance and Administration as provided by the *Book of Discipline* (Par. 707), composed of six laical and five ministerial members.

54. There shall be a Board of Pensions and Homes for Claimants as provided by the *Book of Discipline* (Par. 736), composed of eighteen members, one-third laywomen, one-third laymen and one-third clergy, arranged in four-year classes.

The Joint Committee on Disability shall be constituted as provided by the *Book of Discipline* (Par. 743).

55. There shall be a Committee on Episcopacy as provided by the *Book of Discipline* (Par. 734), composed as there described.

56. There shall be a Board of Trustees of the Annual Conference, elected as indicated in the *Book of Discipline* (Par. 2512).

57. There shall be a Committee on Equitable Salaries as provided by the *Book of Discipline* (Par. 722), composed of twelve members, six laypersons and six ministers, at least one of each from churches with fewer than 200 members.

58. There shall be a Committee on Investigation as provided by the *Book of Discipline* (par. 2623.3), which shall be composed of seven itinerant elders, and three reserve members of that same status.

59. There shall be a Birmingham Area Committee on Joint Concerns. The representatives from the Alabama-West Florida Conference to the Committee shall be:

(a) a representative of the Council on Finance and Administration

(b) a representative of the Board of Trustees of the Annual Conference

(c) a representative of the Bishop's Cabinet

(d) Two representatives of the Council on Ministries, one of whom shall be a member of the Budget and Coordinating Committee of the Council on Ministries

(e) The treasurer of the Alabama-West Florida Conference shall serve as ex-officio member.

(f) a representative of the Conference Committee on the Episcopacy

(g) the Director of the Conference Council on Ministries as ex-officio

(Note: Paragraph numbers are from the 1984 *Book of Discipline.*)

Division V — Daily Proceedings

FIRST DAY — EVENING SESSION

Montgomery, Alabama
May 25, 1986

OPENING OF CONFERENCE — The Alabama-West Florida Conference of the Southeastern Jurisdiction of The United Methodist Church convened in its annual session (it being the 158th annual session since the organization of The Alabama Conference of The Methodist Protestant Church and the 154th annual session since the organization of The Alabama Annual Conference of The Methodist Episcopal Church and the 48th annual session since the unification of the three major branches of The Methodist Church and the 19th annual session since the merger with The Evangelical United Brethren Church to form The United Methodist Church and the 14th annual session since the merger with The Central Alabama Conference) at Huntingdon College, Montgomery, Alabama, on May 25, 1986, at 6:00 p.m., with Bishop J. Lloyd Knox presiding.

WORSHIP CELEBRATION — The opening service of worship was held at 6:00 p.m. in the Delchamps Center at Huntingdon College. Dr. Allen K. Jackson, President, Huntingdon College, welcomed the delegates and friends of the Conference. He spoke on the theme of the Conference, "Catch the Spirit." The Wesley Foundation Singers, under the direction of Mr. Robert Johnson of Auburn, brought the choral greeting, "This Is My Song." The Reverend Mr. Joe Reams, Chairperson, Commission on Worship, led the delegates in an opening prayer. The Act of Praise, "First Song of Isaiah," was presented by the Wesley Foundation Singers, with the delegates joining in the refrain.

The Service included a Prayer for Illumination offered by The Reverend Mr. Joe Reams. The Reverend Mr. James Roy Jeffcoat, Director, Troy State University Wesley Foundation, read the Old Testament Scripture Lesson, Genesis 9:8-17. The Reverend Mr. James Fillingim, Director, University of South Alabama Wesley Foundation, read the New Testament Scripture Lesson, II Corinthians 3:2-6.

The preacher for the occasion was The Reverend J. Lloyd Knox, episcopal leader of the Birmingham Area of The United Methodist Church. Bishop Knox recognized the Wesley Foundation Singers. He called the Conference's attention to the backdrop with the theme, "Catch the Spirit."

STATE OF THE CHURCH ADDRESS — Bishop Knox spoke to the Conference on the topic "Ministers of a New Covenant." He called attention to the fact that God has always dealt with His people through the Covenant. He declared as we, God's people, are called to a life of holiness: (1) We are called to personal holiness. (2) We are called to communal holiness. (3) We are called to social holiness.

WORSHIP CELEBRATION — Mr. David Goolsby, Director, Auburn Wesley Foundation, led the delegates in the response to Bishop Knox's address. The Wesley Foundation Singers sang "Fill Me, Lord" during the offertory. The Reverend Mr. Steve McGucken led the delegates in the singing of the hymn "Rejoice, The Lord is King." Bishop Carl J. Sanders pronounced the "dismissal with blessing."

CONFERENCE BUSINESS SESSION — Bishop Knox called the 1986 session of the Alabama-West Florida Conference to order.

ELECTION OF ASSISTANT SECRETARIES — Bishop Knox recognized The Reverend Charles Langford, Conference Secretary. The Reverend Mr. Langford moved the election of The Reverend Fred Bailey, The Reverend James Belcher, and The Reverend Thad Chesser as assistant secretaries. They were elected.

BAR OF CONFERENCE — The Reverend Charles Langford, Conference Secretary, recommended the bar of the Conference. The recommendations were adopted.

AGENDA — The Reverend Donald R. Brill presented the printed agenda and moved its adoption. It was adopted.

CORRECTION OF 1985 JOURNAL — The Reverend Charles Langford, Conference Secretary, moved the approval of the 1985 Journal with a correction on p. 225, question 52b,

the name of Morris Ollie Ingram being added to the list of Associate Members previously retired. It was approved.

COMMUNICATIONS — The Reverend Charles M. Langford, Conference Secretary, read greetings from Bishop Ernest W. Newman of the Nashville Area of The United Methodist Church, and from the North Alabama Conference. The Conference voted approval for The Reverend Mr. Langford to send greetings to other conferences.

REMARKS — Bishop Knox reported on the health of Bishop Ernest W. Newman, Bishop Bob Morgan, and Bishop Paul Duffey. He welcomed Bishop Carl J. Sanders to the Conference.

RESOLUTIONS — Bishop Knox called attention to the packet each delegate had received. He referred the Conference to the reports and resolutions within the packets. Bishop Knox declared that said resolutions are now properly before the Conference.

NOTIFICATION — The Reverend Charles M. Langford, Conference Secretary, informed the Conference that all motions must be presented to the conference secretary on the proper forms.

LAY ORIENTATION — Bishop Knox asked the lay delegates to proceed to Flowers' Hall for the Lay Executive Session.

CLERGY EXECUTIVE SESSION CALL TO ORDER — Bishop Knox called the Clergy Executive Session to order in the Delchamps Center. The time was 7:35 p.m.

MOTION — The Reverend Cecil Bradley moved that members not in full connection be allowed to have a voice in the Clergy Executive Session, but no vote. The Reverend Mr. Walter Ellisor seconded the motion. It was approved.

BOARD OF ORDAINED MINISTRY — Bishop Knox asked The Reverend Dr. John Ed Mathison, Chairperson of the Conference Board of Ordained Ministry, to present the Board's report. The Reverend Dr. Mathison called attention to the Board's printed report. He expressed appreciation to The Reverend Larry Davis for compiling the reports.

APPROVAL OF CHARACTER — The Reverend Dr. John Ed Mathison asked The Reverend Mr. Paul Wolfe to answer Disciplinary Questions 17 and 18. In response to Disciplinary Question 17, "Are the ministers found blameless in their character?," The Reverend Mr. Wolfe answered that they were.

BOARD OF ORDAINED MINISTRY — The Reverend Doctor John Ed Mathison asked The Reverend Mr. Bobby Holladay, Registrar for Candidacy, to answer Disciplinary Questions 19 and 20. The Reverend Mr. Holladay recognized the Certified Supervising Pastors.

The Reverend Doctor Mathison asked The Reverend Mr. Bruce Fitzgerald, Registrar for Local Pastor's Section, to answer Disciplinary Questions 21, 22, and 23. They were answered and approved.

The Reverend Dr. John Ed Mathison asked The Reverend Mr. Paul Wolfe to answer Disciplinary Questions 24, 25, and 26. They were answered and approved.

The Reverend Doctor John Ed Mathison asked The Reverend Mr. Ed Henne, Registrar for Membership and Ordination Section, to answer Disciplinary Questions 27, 28, and 29. The Reverend Mr. Henne answered 27, "Who are elected as Associate Members?" by calling the names of Tommy Frank Arledge, Clarence C. Cottrell, Donald Ralph Harris, Norman Franklin Hodges, Sr., and Albert Don Peters. They were elected. The Reverend Mr. Henne answered Questions 28 and 37b, "Who are elected to Probationary Membership and the office of Deacon?" by calling the names of Luke Bell, William S. Bugna, Jr., Harold Henry Caserta, Jr., Elizabeth Johnson-Shuford, Mark David LaBranche, Robert Warden Prim, R. Michael Sigler, Willis Russell Taylor, III, Larry Glen Teasley, John Francis Webb, Naomi Prescott Brown, and Cullen Bryant Wilson, Jr. They were elected.

The Reverend Dr. John Ed Mathison called on The Reverend Mr. Paul Wolfe to answer Disciplinary Question 30.

The Reverend Dr. John Ed Mathison called on The Reverend Mr. Ed Henne to answer Disciplinary Questions 31 and 32. The Reverend Mr. Henne answered Question 31, "Who are elected as Ministerial Members in Full Connection?" by announcing the following names: Robert Thurman Bennett, Howard Joseph Curtis, Carl Alan Dickerson, Jr., Kenneth Eugene Furr, James Melton Guy, Jack Allen Hankins, Johnny Winston Johnson, Jr., Joseph Shelby Lay, Jr., and Charles Ray Smith, Jr. They were elected. The Reverend Mr. Henne answered Question 32, "What Probationary Members, previously discontinued are readmitted?" by calling the names of Jesse Prude Shackelford and Michael Bland Simmons. They were readmitted.

The Reverend Dr. John Ed Mathison asked the Reverend Paul Wolfe to answer Disciplinary Questions 33, 34, 35, and 36. They were answered and approved. Bishop Knox presented to the Conference The Reverend Terrence Kenyon Hayes, who is transferring from the Holston Conference, and The Reverend Mr. Kevin Knox, who is transferring from the Florida Conference. Bishop Knox introduced The Reverend Mrs. Aida B. Walker, who is transferring from the Autonomous Methodist Church of Mexico.

The Reverend Doctor John Ed Mathison asked The Reverend Mr. Ed Henne to answer Disciplinary Questions 37, 38, 39, 40, 41, and 42. They were answered.

The Reverend Doctor John Ed Mathison asked The Reverend Paul Wolfe to answer Disciplinary Questions 43, 44, 45, 46, 47, 48, 49, 50, 51, 52, 53, 54, 55, 56, and 66. They were answered and approved.

ADDITION — The Reverend Bruce Fitzgerald added the name of Jerry A. Tanton to the list of Part Time Local Pastors.

ADDITION — The Reverend Bobby Holladay added the name of Mary Mizzell to Question 19 from the Mobile District.

ANNOUNCEMENT — Bishop Knox informed the delegates that the Reverend and Mrs. Phillip Ridgeway had been in an automobile accident. He stated that The Reverend Mr. Ridgeway has requested a transfer to the Wisconsin Conference.

BOARD OF ORDAINED MINISTRY — The Reverend Doctor John Ed Mathison asked The Reverend Mr. Gerald Shelton to answer Disciplinary Question 69. It was answered. Question 69d was approved by a two-thirds vote of the Conference.

APPRECIATION — Bishop Knox expressed his appreciation to The Reverend Doctor John Ed Mathison for the organized report from the Board of Ordained Ministry.

ADJOURNMENT — Bishop Knox asked The Reverend Doctor John Ed Mathison to close the Conference Business Session with prayer. The Conference was adjourned until 8:30 a.m. of the second day.

SECOND DAY — MORNING SESSION

Montgomery, Alabama
May 26, 1986

BIBLE STUDY — The morning session of the second day opened at 8:30 a.m. in the Delchamps Center, Huntingdon College, with The Reverend Mr. J.H. Bullington, Jr. leading the delegates in the singing of the hymn "Amazing Grace." He led the opening prayer. Bishop Knox introduced The Reverend Ms. Cheryl R. Pingel, Minister of the Snyder Memorial United Methodist Church, Jacksonville, Florida. The Reverend Ms. Pingel brought greetings from the Florida Conference. She led the delegates in a Bible study on the book of Galatians. The Reverend J.H. Bullington, Jr. led the delegates in the singing of the closing hymn, "A Charge to Keep." Bishop Knox expressed appreciation to The Reverend Ms. Pingel. He announced the convening of the business session.

CONFERENCE BUSINESS SESSION — Bishop Knox called the Conference Business Session to order.

PARLIAMENTARY PROCEDURES — Bishop Knox called the delegates' attention to proper parliamentary procedures for the business session. He asked those who speak on the Conference floor to identify themselves and the church they represent. He explained the procedures for debate.

CONSENT AGENDA — Bishop Knox explained the Consent Agenda. He asked if anyone desired to remove any report from the Consent Agenda. The Reverend Dr. Syd Lock requested that the Report of the Bishop's Assistant for Spiritual Formation be placed on the Consent Agenda.

RECOGNITION — Bishop Knox recognized the following persons for their many years of attendance at Annual Conference: The Reverend Mr. Emory Brown, present for his 60th session of Annual Conference; The Reverend Mr. J.H. Bullington, Sr., present for his 50th Annual Conference; and Mr. Eric Folmar, present for his 45th Annual Conference.

COMMITTEE ON JOURNAL — The Reverend Mr. Bruce Johnson moved the adoption of the previous day's minutes. They were approved.

CONSENT AGENDA — Bishop Knox asked The Reverend Mr. Charles Langford to lead the delegates through the Consent Agenda. The Reverend Mr. Langford moved the adoption of the Consent Agenda. The Reverend Mr. Daniel Morris asked to have Report Number 18, the Report of the Commission on Equitable Salaries, removed. The Consent Agenda with changes was approved.

COMMITTEE ON STANDING RULES — Bishop Knox asked The Reverend Dr. Syd Lock to present the Standing Rules. The Reverend Doctor Lock noted changes in the following Standing Rules: 4, 5, 8, 9, 14, and 23. He declared the Standing Rules to be before the Conference, to lie on the table overnight.

COMMITTEE ON RESOLUTIONS AND PETITIONS — Bishop Knox recognized Mr. Joe W. Adams, Chairperson of the Committee on Resolutions and Petitions. Mr. Adams presented the report of the Committee. He called attention to six resolutions. Resolution number one was concerning the Wesley Foundation at Auburn, Alabama. Resolution number two was concerning the Rental and Housing Allowances for Retired or Disabled Ministers. Resolution number three was a petition concerning the General Board of Global Ministries presented by the Aldersgate United Methodist Church. Resolution number four was concerning the disposal of the property of the Spring Hill United Methodist Church in the Dothan District. Resolution number five was a petition presented by the Warrington and Gadsden Street United Methodist churches opposing the deletion of the hymns "Onward Christian Soldiers" and "The Battle Hymn of the Republic" from the new Methodist hymnal. Resolution number six was concerning charitable deductions. The Committee recommended concurrence on all six of the resolutions.

Mr. Adams introduced The Reverend Mr. Jimmie Spikes. The Reverend Mr. Spikes presented two other resolutions concerning the relationship of the Alabama-West Florida Conference to the United Methodist Children's Home and the United Methodist Homes for the Aging. The Committee recommended concurrence.

Mr. Adams asked the delegates and churches to present resolutions and petitions at least thirty days in advance.

Bishop Knox asked someone from the Aldersgate United Methodist Church to speak to that church's resolution. Mr. Herbert Burson, lay delegate, responded. Bishop Knox clarified that he neither endorsed nor opposed the resolution.

PERSONAL PRIVILEGE — Bishop Knox introduced The Reverend Ben Sawada, Chairperson of the Committee on Courtesies and Introductions. The Reverend Mr. Sawada presented Mrs. Edith Knox to the Conference. Mrs. Knox expressed appreciation to the Conference for the warm reception accorded her.

BOARD OF ORDAINED MINISTRY — Bishop Knox asked The Reverend Dr. John Ed Mathison, Chairperson of the Conference Board of Ordained Ministry, to continue the Board's report. The Reverend Dr. Mathison asked The Reverend Reba Wiley, Chairperson of the Continuing Education Committee, to speak concerning continuing education. The Reverend Mrs. Wiley expressed appreciation to Mrs. Mary Ellen Bullard for her efforts in the continuing education program. The Reverend Mrs. Wiley spoke to the Conference concerning the growth of the continuing education program.

The Reverend Dr. John Ed Mathison introduced The Reverend Mr. Ed Henne. The Reverend Mr. Henne continued to answer Disciplinary Question 27. He presented to the Conference those who had been elected Associate Members, Probationary Members, and Members in Full Connection. The Conference responded with applause.

HISTORICAL QUESTIONS — Bishop Knox asked the historical questions of the candidates for Associate Membership, Probationary Membership, and Membership into Full Connection. He led in prayer. Bishop Knox presented certificates to the Associate Members. The Conference responded with applause.

MINISTERIAL EDUCATION FUND — The Reverend Doctor John Ed Mathison, Chairperson of the Conference Board of Ordained Ministry, spoke concerning the Ministerial Education Fund. He urged all churches to pay this apportionment in full.

SERVICE OF RECOGNITION FOR RETIREES — The Reverend Doctor John Ed Mathison asked The Reverend Mr. Paul Wolfe to answer Disciplinary Question 51 concerning those who are retiring at this session of Annual Conference. The Reverend Mr. Wolfe asked The Reverend Doctor Ralph Hendricks and The Reverend Mr. Melton Guy to come

to the platform to assist him in the Service of Recognition. The Reverend Mr. Wolfe asked the following ministers and their spouses to come forward: Alonzo Jay Alburl, Warren Hilton Brooks, Robert Haynes Collins, Elvin Theo Edgar, William W. Funchess, Jr., Kathryn B. Gatewood, George Washington Gilbert, Jr., Johnnie W. Herring, Raymond Lee Hoagland, Jr., Levi D. Knox, William Marshall Pickard, Jr., Roy Millard Spikes, and Robert Lansing Vaughn. The Reverend Dr. Robert L. Vaughn spoke on behalf of those retiring. The Reverend Melton Guy spoke on behalf of those to be ordained elders in the class of 1986. The Reverend Dr. Ralph R. Hendricks, Chairperson of the Board of Pensions presented retirement pins to the retirees. The Reverend Mr. Paul Wolfe presented orchid corsages to the spouses of the retirees. Bishop Knox presented the retirees with Certificates of Retirement, and led in a Prayer of Thanksgiving. The Conference responded with applause.

BOARD OF DIACONAL MINISTRY — Mr. Rudy Heintzelman, Chairperson of the Board of Diaconal Ministry, presented the report. He answered Disciplinary Questions 58, 59, 60, 61, and 62. He introduced Mrs. Clara Campbell Turner, who is to be consecrated Diaconal Minister at this Session of Annual Conference. Mrs. Turner addressed the Conference. The Conference voted approval. Mr. Heintzelman recommended the reinstatement of Ms. Grace Cook as Diaconal Minister and the transfer of Ms. Sue Parnell to the North Alabama Conference. The Conference voted approval.

Mr. Heintzelman introduced Ms. Francine LeSchmidt, who presented the Report of Professional Christian Educators.

Mr. Heintzelman introduced Mr. Wayne Hutcheson, who spoke concerning professional musicians.

Mr. Heintzelman introduced Mr. Mark Stewart, who spoke concerning deaconesses and home missionaries within the Conference. He informed the Conference that we have two deaconesses, Ms. Dorothea Sarver and Miss Susie Peach Foster, and one home missionary, Mr. Carlton Caruthers.

Mr. Heintzelman highlighted the printed report of the Board of Diaconal Ministry. He asked the Conference to send greetings to Mrs. Lisa Ausley who is having a baby and to Mr. Blair Richards who is facing surgery. Bishop Knox recognized all of the Diaconal Ministers.

Mr. Heintzelman moved the adoption of the report. It was adopted.

PERSONAL PRIVILEGE — Bishop Knox granted a personal privilege to The Reverend Dr. Henry Roberts. The Reverend Dr. Roberts welcomed Claude and Connie Whitehead. He recognized Mrs. Eleanor Sanders.

RECOGNITION OF CHAPLAINS — The Reverend Mr. Douglas Williams presented the chaplains to the Conference. He asked them to come to the front of the bar. Bishop Knox greeted the chaplains. Each chaplain addressed the Conference, stating his name, branch of chaplaincy, and location of service. Bishop Knox asked the Reserve Chaplains to stand.

INTRODUCTION — Bishop Knox introduced The Reverend Moon Hee Choi to the Conference. The Reverend Mr. Choi is the pastor of the Korean congregation that meets at the Perry Hill United Methodist Church, Montgomery.

UNITED METHODIST PUBLISHING HOUSE — Bishop Knox introduced The Reverend Cecil Bradley to the Conference. The Reverend Dr. Bradley asked Mrs. Gypsy Storey to greet the Conference on behalf of the Publishing House. Mrs. Storey urged the Conference to continue to support the Publishing House. The Reverend Dr. Bradley reported that the Publishing House will publish the revised Methodist hymnal.

The Reverend Dr. Bradley introduced The Reverend Mr. Don Dean. The Reverend Mr. Dean reported concerning the "Open Forum" to solicit feedback for the Committee on Hymnal Revision.

The Reverend Dr. Bradley and Mrs. Storey presented a check for $10,232.65 to Bishop Knox for the pension fund of the Conference.

ANNOUNCEMENT — Bishop Knox announced that the members of the 1984 Ordination Class needed to go to the Registration Desk to receive their bi-centennial picture.

RECESS — Bishop Knox recessed the Conference until 11:15 a.m.

CALL TO ORDER — The Conference reconvened at 11:15 a.m. with a prayer led by The Reverend Jerry Dooling.

HOUR OF EVANGELISM — The Reverend Jerry Dooling, Chairperson of the Board of Evangelism introduced Mr. Dale Mowery, minister of music at Trinity UMC, Opelika and Mrs. George Kemp, organist of the same church. Mr. Mowery led the congregation in singing, "God of Grace, God of Glory." The Reverend Gerald Maddox led in prayer.

DENMAN AWARDS — The Reverend Jerry Dooling invited those who are to receive the Denman Evangelism Award to come to the platform. The Reverend Mr. Dooling presented the awards to The Reverend Malcolm Roberts, Thomasville UMC, and Mr. Malcom "Butch" McPherson, member of Frazer Memorial UMC, Montgomery, Alabama. Mr. McPherson spends six hours per week in evangelism work for his church. The Reverend Mr. Roberts has received forty members with a net gain of thirty in a church that has not gained in members for some time. The delegates sang "Now Thank We All Our God."

INTRODUCTION — The Reverend Jerry Dooling introduced The Reverend Doctor Ezra Earl Jones, General Secretary of the Board of Discipleship in Nashville, Tennessee, as the preacher of the Hour of Evangelism.

SOLO — Mr. Dale Mowery sang "He Chose Me."

SERMON — The Reverend Dr. Ezra Earl Jones was preacher for the Hour of Evangelism. The Scripture basis for his sermon was I John 1:4. The Reverend Dr. Jones asked "What can we say about evangelism?" and answered by telling the story of "York Town" and its churches.

HYMN — The Hour of Evangelism ended with Mr. Dale Mowery leading the congregation in singing of the hymn "A Charge To Keep I Have."

BENEDICTION — The Reverend Larry Bennett gave the benediction.

ADJOURNMENT — The Conference adjourned the morning Session of the second day.

SECOND DAY — AFTERNOON SESSION

Montgomery, Alabama
May 26, 1986

HYMNS — The afternoon session of the second day was begun with a time of congregational singing under the leadership of Diaconal Minister Mr. Steve Lee, Director of Music at the Shalimar United Methodist Church. Mr. Lee was accompanied at the piano by Diaconal Minister, Mr. Jeff Hummel, Director of Music at the First United Methodist Church, Enterprise.

CALL TO ORDER — Bishop Knox called the business session to order at 2:00 p.m. He noted that the day was Memorial Day, and asked the delegates to stand for a moment of silent prayer. Bishop Knox asked The Reverend Mr. Horatio Matthews to lead the prayer.

BOARD OF LAITY — Bishop Knox introduced Judge Dale Segrest, Chairperson of the Conference Board of Laity. Judge Segrest presented the report of the Board. He stressed the importance of the laity in the life of the local church.

LAY SPEAKING — Judge Dale Segrest introduced Mr. Randall Estes, Conference Director of Lay Speaking. Mr. Estes presented the report of the Lay Speakers. He informed the delegates concerning training and certification of lay speakers.

UNITED METHODIST WOMEN — Bishop Knox asked Mrs. Eloise McGucken, Conference President of the United Methodist Women, to give the report of The United Methodist Women. Mrs. McGucken asked the district representatives to come to the bar of the Conference. She spoke of the United Methodist Women theme, "Mission Alive." She informed the delegates that in 1985 the United Methodist Women pledged $168,026.78 to missions, while giving $246,653.07 to missions. She indicated that these gifts were distributed locally, nationally, and globally. Mrs. McGucken asked the delegates to stand and read the litany "Our Purpose."

UNITED METHODIST MEN — Bishop Knox asked Mr. Joe Garris, Conference President of United Methodist Men, to present the report of The United Methodist Men. Mr. Garris reported on the progress that the United Methodist Men have made since last Annual Conference. Mr. Garris recognized the district presidents of United Methodist Men.

SCOUTING — Mr. Joe Garris introduced The Reverend Byron White, Pastor of Christ United Methodist Church in the North Alabama Conference. The Reverend Mr. White spoke to the Conference concerning the Boy Scout Program. He urged the delegates to support scouting in their local churches.

INTRODUCTION — The Reverend Mr. Byron White, Pastor of Christ United Methodist Church in the North Alabama Conference, introduced the Conference Scouting Representative, Mr. LaVaughn Congelton. Mr. Congelton informed the Conference about the programs and awards of the Boy Scouts. Mr. Congelton asked Bishop Knox to step to the podium and make three presentations.

PRESENTATIONS — Bishop Knox presented certificates of appreciation to representatives of the First United Methodist Church, Ozark, and the Gonzales United Methodist Church for their support of the Boy Scout Program. Bishop Knox presented The Reverend Jim Jines with the first Torch Award given in this Conference. The Conference responded with applause.

UNITED METHODIST YOUTH — Bishop Knox asked Miss Jennifer Story, Conference President of United Methodist Youth, to present the report of the United Methodist Youth. Bishop Knox asked the youth delegates of the Conference to stand. The Conference responded with applause.

PERSONAL PRIVILEGE — The Reverend Mr. Ben Sawada, Chairperson of the Committee on Courtesies and Introductions, introduced Mrs. Wren Weston, Miss Wheelchair Alabama, and a member of the Perry Hill United Methodist Church. Mrs. Weston addressed the Conference. The Conference responded with applause. The Reverend Mr. Sawada introduced several members of the North Alabama Conference. He recognized Mrs. Billie Jo Perry, the Administrative Assistant to Bishop Knox.

CONFERENCE BOARD OF TRUSTEES — Bishop Knox asked Mr. Merrill Shirley, Chairperson of the Conference Board of Trustees, to make the report of the Conference Board of Trustees.

FEASIBILITY STUDY COMMITTEE — Bishop Knox asked Dr. Annie Mae Turner, Vice-chairperson of the Feasibility Study Committee for the Relocation of the Conference Headquarters, to report for the Committee. Dr. Turner presented a substitute report to the report printed in the brochure. She moved the adoption of the substitute. Bishop Knox asked for discussion.

The Reverend Doctor Syd Lock raised a question. Dr. Annie Mae Turner answered the question. The Reverend Thomas Lane Butts spoke against the motion. The Reverend Bob Penton raised a question. Dr. Annie Mae Turner answered the question along with other questions that had been previously raised. Mrs. Ruth Ann Powers, lay delegate, Summerville United Methodist Church, raised a question. Dr. Turner responded. Mr. Gene Garrett, lay delegate, Uriah United Methodist Church, raised a question. Dr. Turner responded. Mr. Kenneth Cooper, lay delegate, Bay Minette United Methodist Church, raised a question. Dr. Turner responded. The Reverend Walter Ellisor spoke in favor of the motion. The Reverend Glen Carmichael spoke against the motion.

MOTION — The Reverend Mr. Glen Carmichael moved to table the motion. There was a second. Bishop Knox ruled the motion out of order.

DISCUSSION — The Reverend Mr. Norman McLeod spoke in favor of the motion. Judge Dale Segrest spoke in favor of the motion.

MOTION — The Reverend Mr. Jim Jines moved to table the motion. He asked the Committee to present cost estimates to the 1987 session of the Annual Conference. There was a second.

DISCUSSION — The Reverend Mr. Herb Sadler, President of Conference Finance and Administration, brought clarification concerning funding. Mr. Seth Hammett, lay delegate, First United Methodist Church, Andalusia, spoke against the motion. Mr. Luther Reed, lay delegate, Perry Hill United Methodist Church, raised a question about the motion.

MOTION — The Reverend Mr. Langdon Garrison moved to substitute the substitute report with the original report. There was a second. Bishop Knox closed the debate. The motion was approved. The original report was adopted.

PERSONAL PRIVILEGE — The Reverend Mr. Jonathan Couey, Superintendent of the Dothan District, asked The Reverend Doctor B. Michael Watson to report on the progress of the Covenant United Methodist Church. The Reverend Doctor Watson said the Covenant United Methodist Church has paid 110% of its apportionments each year since it was organized in 1979.

RECESS — Bishop Knox recessed the Conference for ten minutes.

CALL TO ORDER — Bishop Knox called the Conference to order at 3:55 p.m.

COUNCIL ON MINISTRIES — Bishop Knox asked The Reverend Doctor Henry Roberts, Chairperson of the Conference Council on Ministries, to give the report. The Reverend Doctor Roberts introduced a media presentation, "The World Is Our Parish."

INTRODUCTION — The Reverend Doctor Henry Roberts, Chairperson of the Conference Council on Ministries, introduced The Reverend Doctor Roy Sublette, Executive Director of the Conference Council on Ministries. The Reverend Doctor Sublette introduced The Reverend Terrence Hayes, the new staff member of the Council. The Reverend Mr. Hayes addressed the Conference.

COUNCIL ON MINISTRIES — The Reverend Doctor Roy Sublette, Executive Director of the Conference Council on Ministries, called attention to the program book compiled by the Council. He urged all local churches to implement evangelism programs.

TASK FORCE ON WORLD HUNGER — The Reverend Doctor Roy Sublette introduced The Reverend Doctor Syd Lock. The Reverend Doctor Lock reported concerning the Task Force on World Hunger. He asked the Annual Conference to designate Sunday, November 2, 1986, as World Hunger Sunday. Bishop Knox asked for debate. There was none. The report was adopted.

RECONSIDERATION — The Reverend Doctor Syd Lock moved reconsideration of Report Number 3, the Report of the Commission on Church Extension, on the Consent Agenda. He asked the Conference to delete the phrase "St. Luke United Methodist Church — $30,000.00." He moved the adoption of the report with the deletion. It was adopted.

CHURCH AND SOCIETY — The Reverend Mr. Spencer Turnipseed, Chairperson of the Board of Church and Society, updated Report Number 2 concerning the Bishop's Peace Initiative. He moved the adoption of the report. It was adopted.

INTRODUCTION — The Reverend Spencer Turnipseed, Chairperson of the Board of Church and Society, introduced The Reverend Mr. Daniel Morris. The Reverend Mr. Morris spoke concerning Report Number 3 of the Board of Church and Society. He asked the Conference to send support to the Panama City, Florida, churches who are opposing gambling.

MOTION — The Reverend Mr. Douglas Newton moved to suspend the rules. There was a second. The rules were suspended.

MOTION — The Reverend Mr. Douglas Newton moved that the Conference send support to the churches in Panama City, Florida, who are opposing gambling. The motion was seconded. It was approved.

MOTION — The Reverend Mr. Daniel Morris moved the adoption of Report Number 3. It was adopted.

MOTION — The Reverend Spencer Turnipseed presented Report Number 4 of the Board of Church and Society. He moved its adoption. It was adopted.

COMMISSION ON RELIGION AND RACE — The Reverend Mr. Curtis Ford, Chairperson of the Commission on Religion and Race, asked the Conference to establish "Black Heritage Sunday." He moved the adoption of the report. It was adopted.

ANNOUNCEMENTS — The Reverend Mr. Charles Langford, Conference Secretary, made two announcements.

ADJOURNMENT — Bishop Knox asked The Reverend Ms. Janet Lee to pronounce benediction. The Conference business session was adjourned.

SECOND DAY — EVENING SESSION

Montgomery, Alabama
May 26, 1986

ORDINATION SERVICE — The Conference assembled at the First United Methodist Church at 7:00 p.m. for the Service of Ordination. The hymn "Praise to the Lord" was sung. Bishop J. Lloyd Knox led the Invocation. The congregation united in a Prayer for Purity. The Cathedral Choir sang the anthem "Greater Love Hath No Man." The Ordination Sermon was delivered by The Reverend Doctor Ralph K. Bates.

CONSECRATION OF DIACONAL MINISTERS — The following person was consecrated into the office of Diaconal Minister:

Clara Campbell Turner

ORDINATION OF DEACONS — The following ministers were ordained to the Office of Deacon:

Tommy Frank Arledge
Luke Bell
William S. Bugna, Jr.
Harold Henry Caserta, Jr.
Clarence Cecil Cottrell
Donald Ralph Harris
Norman Franklin Hodges, Sr.
Elizabeth Johnson-Shuford
Mark David LaBranche
Albert Don Peters
Robert Warden Prim
Richard Michael Sigler
Willis Russell Taylor, III
Larry Glenn Teasley
John Francis Webb

ORDINATION OF ELDERS — The following ministers were ordained to the Office of Elder:

Robert Thurman Bennett
Howard Joseph Curtis
Carl Alan Dickerson, Jr.
Kenneth Eugene Furr
James Melton Guy
Jack Allen Hankins
Johnny Winston Johnson, Jr.
Joseph Shelby Lay, Jr.
Charles Ray Smith, Jr.

HYMN — The Service of Ordination concluded with the recessional hymn "Crown Him with Many Crowns."

RECEPTION — A reception was held in the fellowship hall of the church in honor of the newly ordained Deacons and Elders, and the newly consecrated Diaconal Minister, and their families.

THIRD DAY — MORNING SESSION

Montgomery, Alabama
May 27, 1986

SPECIAL PRESENTATION — Bishop Knox presented Dr. Harold Rohlig, organist for Annual Conference, with a gift for his 30 years of musical service to the Conference. Dr. Rohlig expressed appreciation to the Conference. The Conference responded with applause.

WORSHIP — Bishop Carl J. Sanders convened the worship service at 8:30 a.m. The Reverend Mr. Steve McGucken led the delegates in the singing of the hymn "All Praise to Our Redeeming Lord." The Reverend Mr. Ervin Dailey led in prayer.

INTRODUCTION — Bishop Knox introduced The Reverend Ms. Cheryl Pingel, Pastor of the Snyder Memorial United Methodist Church, Jacksonville, Florida.

BIBLE STUDY — The Reverend Ms. Cheryl Pingel led the delegates in a Bible study on the book of Galatians. The Reverend Mr. Steve McGucken led the delegates in a concluding hymn, "Jesus, United By Thy Grace."

TELEGRAM — Bishop Carl J. Sanders asked The Reverend Mr. Charles M. Langford, Conference Secretary, to read a telegram from Bishop Paul Duffey expressing best wishes to Bishop Knox from the Louisville Conference.

PERSONAL PRIVILEGE — Bishop Carl J. Sanders recognized Miss Ruth Jeffers, youth delegate from the Dothan District, for a personal privilege. Miss Jeffers spoke of a memorial fund for Mr. Shawn Whitley.

COMMITTEE ON JOURNAL — The Reverend Mr. Charles Simmons moved the adoption of the previous day's minutes. They were adopted.

STANDING RULES — The Reverend Doctor Syd Lock announced changes in standing rules number 4, 5, 8, 9, 14, and 23. He moved their adoption with changes. They were adopted.

COMMITTEE ON NOMINATIONS — The Reverend Mr. Walter Ellisor, Chairperson of the Committee on Nominations, presented the report of the Committee. The nominees were elected.

FRATERNAL DELEGATE — Bishop Carl J. Sanders asked Bishop J. Lloyd Knox to present The Reverend Mr. Paul M. Gauntt, Superintendent of the Birmingham West District. Bishop Knox recognized Mrs. Gauntt. The Reverend Mr. Gauntt brought greetings from the North Alabama Conference. The Conference responded with applause.

COURTESIES AND INTRODUCTIONS — The Reverend Mr. Ben Sawada, Chairperson of the Committee on Courtesies and Introductions, recognized a group from the North Alabama Conference.

PERSONAL PRIVILEGE — The Reverend Dr. Robert Dickerson, Superintendent of the Pensacola District, asked the Conference to send greetings to Mrs. Lloyd Kimbrough and The Reverend and Mrs. Phillip Ridgeway who are seriously ill. The Conference approved.

PERSONAL PRIVILEGE — The Reverend Dr. Cecil Bradley, Superintendent of the Andalusia District, asked the Conference to send greetings to The Reverend Mr. Porter Daniels who is in the hospital. The Conference approved.

BOARD OF PENSIONS — Bishop Carl J. Sanders asked The Reverend Dr. Ralph Hendricks, Chairperson of the Board of Pensions, to present the report of the Board. The Reverend Dr. Hendricks asked members of the Board to come to the bar of the Conference. He declared Reports number 1, 10, and 11 to be before the Conference. The Reverend Doctor Hendricks asked The Reverend Mr. Joe Ed Hastings, Conference Treasurer, to explain the reports.

The Reverend Mr. Hastings presented Report Number 1. The Reverend Doctor Hendricks moved its adoption. It was adopted.

The Reverend Doctor Hendricks presented Report Number 10. He moved its adoption. It was adopted.

The Reverend Doctor Hendricks presented Report Number 11. He moved its adoption. The Reverend Doctor Cecil Bradley raised a question. The Reverend Doctor Hendricks responded. The report was adopted.

The Reverend Doctor Hendricks moved the adoption of the entire report of the Conference Board of Pensions. The entire report was adopted.

HEALTH INSURANCE — The Reverend Doctor Ralph Hendricks, Chairperson of the Board of Pensions, called attention to Report Number 12 concerning health insurance. He asked The Reverend Mr. John Carmichael to speak to the report. The Reverend Mr. Carmichael explained the problems that the Board has had with the Conference Insurance Program. He presented a proposal to cover every full-time minister in the Conference with the Conference paying the full premium. The Reverend Mr. Carmichael stated that the minister could include his family under the plan by paying the premium for his family. He announced changes in benefits. The Reverend Mr. Carmichael moved the adoption of Report Number 12.

DISCUSSION — Bishop Carl J. Sanders opened the floor for questions concerning Report Number 12 of the Conference Board of Pensions. The Reverend Doctor Billy Gaither raised a question. The Reverend Mr. J.H. Bullington, Jr. raised a question. The Reverend Mr. Billie Alexander raised a question. The Reverend Mr. Otis Guy raised a question. The Reverend Mr. Robert Daffin raised a question. The Reverend Mr. Earl Bridges raised a question. Mrs. Ruth Fuller spoke against the motion. The Reverend Doctor Karl K. Stegall raised a question. Mr. Gene Garrett spoke against the motion. Mrs. Ruth Ann Powers raised a question. The Reverend Mr. Letcher Mitchell raised a question. Bishop Carl J. Sanders asked the delegates if they were ready to vote. The motion was approved. Report Number 12 was adopted.

APPRECIATION — The Reverend Doctor Ralph Hendricks, Chairperson of the Conference Board of Pensions, expressed appreciation to The Reverend John C. Carmichael and to The Reverend Mr. Joe Ed Hastings.

HOMES FOR CLAIMANTS — The Reverend Doctor Ralph Hendricks, Chairperson of the Conference Board of Pensions, addressed the Conference concerning Homes for Claimants.

PERSONAL PRIVILEGE — The Reverend Mr. Ray Whatley spoke concerning the Conference Pension Program. Bishop Carl J. Sanders ruled The Reverend Mr. Whatley out of order.

COMMISSION ON EQUITABLE SALARIES — Bishop Carl J. Sanders asked The Reverend Mr. Frank Furr, Chairperson of the Commission on Equitable Salaries, to present the report of the Commission. The Reverend Mr. Furr called attention to Reports Number 18 and 19 which had been removed from the Consent Agenda.

The Reverend Mr. Furr explained Report Number 18 and moved its adoption.

SUBSTITUTE MOTION — The Reverend Mr. Daniel Morris offered a substitute to Report Number 18 of the Commission on Equitable Salaries. The Reverend Mr. Morris moved "that the salary formulas used by the Commission on Equitable Salaries be based on the cost of living found in the general population of Alabama and Northwest Florida." The Reverend Mr. Morris spoke for the substitute. The Reverend Mr. Lawrence Anderson spoke for the substitute motion. The Reverend Mr. Letcher Mitchell spoke against the substitute motion. The Reverend Mr. Floyd Enfinger spoke for the substitute motion.

SUBSTITUTE AMENDMENT — The Reverend Mr. John Lane asked to amend the substitute motion. He moved that the Commission on Equitable Salaries bring to the 1987 session of Annual Conference a salary schedule based on both the substitute formula and the original formula. The Reverend Doctor Larry Davis seconded the motion. The motion was properly before the Conference. The Reverend Mr. Howard Bozeman raised a question. The Reverend Mr. Daniel Morris answered The Reverend Mr. Bozeman's question. The amendment to the substitute motion was approved. The amendment to the substitute became the main motion. It was approved.

COMMISSION ON EQUITABLE SALARIES — The Reverend Mr. Frank Furr, Chairperson of the Commission on Equitable Salaries, called attention to Report Number 19. He moved its adoption.

SUBSTITUTE MOTION — The Reverend Mr. Glen Carmichael moved to keep the equitable salary schedule in 1987 the same as the current year 1986. There was a second. The substitute motion was approved, becoming the main motion. It was approved.

POINT OF ORDER — The Reverend Doctor Lester Spencer raised a question.

MOTION TO RECONSIDER — The Reverend Larry Bennett moved to reconsider the motion just passed. There was a second. The motion was not reconsidered.

COMMISSION ON EQUITABLE SALARIES — Bishop Carl J. Sanders asked the Conference if it would approve the entire report of the Commission on Equitable Salaries. The entire report was approved.

RECESS — Bishop Carl J. Sanders declared the Conference in recess until 11:00 a.m.

SERVICE OF COMMEMORATION — The Service of Commemoration for the Alabama-West Florida Annual Conference was held at 11:00 a.m. on May 27, 1986, in the Delchamps Center, Huntingdon College, The Reverend Dan D. Rhodes, presiding.

The Invocation was delivered by The Reverend Doctor Kenneth Taylor. The congregation sang the hymn "A Mighty Fortress Is Our God." The Reverend Gerald Maddox led the worshippers in the Act of Praise.

Bishop J. Lloyd Knox read The Record of Remembrance. The following ministers and wives/widows of ministers were remembered:

The Reverend Ellis LaFayette Andrews
The Reverend Dean Austin Bolan
The Reverend Clinton Henry Chandler
The Reverend Fred Leland Davis
The Reverend Thomas Summerfield Harris
The Reverend Charles Henry Hildreth
The Reverend George Wesley Kerlin
The Reverend Joseph Mathew McKinney
The Reverend Henderson Hirman Lewis
The Reverend Jesse J. Snodgrass
The Reverend James Woodrow Wilson
Mrs. Hazel B. Brantley
Mrs. Tinnie P. Greenwood
Mrs. Mildred Mitchell Hastings

Mrs. Essie B. Judkins
Mrs. Lucille M. Redmond

MOMENTS OF silent meditation were followed by a memorial prayer led by The Reverend Ben Sawada. Mr. Andrew Fowler, of St. James United Methodist Church, sang "Meditation," a solo he wrote.

The Reverend Dr. Henry Roberts, Senior Minister at First United Methodist Church, Pensacola, Florida, delivered the Memorial sermon.

The Service of Commemoration was ended with the singing of the hymn "What a Friend We Have In Jesus." The benediction was pronounced by The Reverend Marcus Wingard.

ADJOURNMENT — The Conference adjourned for lunch.

THIRD DAY — AFTERNOON SESSION

Montgomery, Alabama
May 27, 1986

CONGREGATIONAL SINGING — The afternoon session of the third day began at 1:45 p.m. with a time of congregational singing. The Reverend Mr. Steve McGucken led the delegates in the singing of the hymn "Onward Christian Soldiers." Mr. Steve Lee, Minister of Music, Shalimar United Methodist Church, led in the singing of several hymns and choruses. Mr. Jeff Hummel, Minister of Music, First United Methodist Church, Enterprise, served as accompanist. Bishop Knox asked The Reverend Mr. Marcus Rosser to lead in prayer.

CALL TO ORDER — Bishop Knox called the Conference Business Session to order at 2:00 p.m.

BLUE LAKE COMMISSION — Bishop Knox asked Mr. Harry McDavid, Chairperson of the Blue Lake Commission, to present the report of the Commission. Mr. McDavid informed the Conference concerning the progress of the building program at Blue Lake.

INTRODUCTION — Mr. Harry McDavid, Chairperson of the Blue Lake Commission, introduced The Reverend Mr. Linwood Lewis, Executive Director, Blue Lake. The Reverend Mr. Lewis highlighted the report of the Blue Lake Commission. The Reverend Mr. Lewis explained the procedure for compiling the Blue Lake calendar. He expressed appreciation to the United Methodist Women for their support of Blue Lake.

PERSONAL PRIVILEGE — Mr. John Pearson, alternate lay delegate, Westview Heights United Methodist Church, Ozark, asked the Conference to send its sympathy to Mr. Royce Watson, lay delegate, Westview Heights United Methodist Church, upon the recent death of his wife, Eve. The Conference expressed its sympathy.

CAPITAL FUNDS CAMPAIGN — The Reverend Mr. John Lane, Director of the Capital Funds Campaign, informed the Conference concerning the progress of the Capital Funds Campaign. He declared that $611,372.00 had been received through April, 1986. He further informed the Conference that $502,000.00 had been deposited with the United Methodist Foundation into five accounts. He stated that the deposits had earned approximately $16,000.00 in interest. He expressed appreciation to the Conference for support of the Capital Funds Crusade.

SEMINARY REPRESENTATIVE — Bishop Knox introduced The Reverend Doctor Paula Gilbert, Assistant Dean of Admissions and Assistant Professor of American Christianity, Duke Divinity School. The Reverend Doctor Gilbert addressed the Conference. She brought greetings from the United Methodist theological schools.

HUNTINGDON REPRESENTATIVE — Bishop Knox introduced The Reverend Carl Herndon, Chairperson of the Commission on Higher Education and Campus Ministry. The Reverend Mr. Herndon introduced The Reverend Doctor Allen K. Jackson, President, Huntingdon College. Doctor Jackson spoke concerning the accomplishments of Huntingdon College.

RECOGNITION — Doctor Allen K. Jackson recognized Mr. Eric Folmar, Bonifay, Florida, lay delegate to the Annual Conference, for his Charitable Remainder Annuity Trust to Huntingdon College and the First United Methodist Church, Bonifay, Florida. Doctor Jackson asked Mr. Folmar to come to the bar of the Conference. The Conference responded with applause.

INTRODUCTION — The Reverend Mr. Carl Herndon, Chairperson of the Commission on Higher Education and Campus Ministry, introduced The Reverend Robert Wingard, Birmingham-Southern College. The Reverend Doctor Wingard introduced Doctor Neal Berte, President, Birmingham-Southern College.

BIRMINGHAM-SOUTHERN REPRESENTATIVE — Doctor Neal Berte, President, Birmingham-Southern College addressed the Conference. He expressed appreciation to The Reverend Doctor Wingard for the introduction. Doctor Berte informed the Conference that 1986 marks Birmingham-Southern's 130th year of operation as a church-related liberal arts college. Doctor Berte further informed the Conference that the enrollment at Birmingham-Southern College is now 1,656. He compared the current enrollment with the enrollment of 727 students in 1976. Doctor Berte alluded to the new computer science and mathematics center which was dedicated earlier this year. He noted that the Ford Foundation listed the college as one of the top forty colleges in the nation. Doctor Berte recognized the recipients of the bi-centennial scholarships. The conference responded with applause.

HIGHER EDUCATION — The Reverend Mr. Carl Herndon, Chairperson of the Commission on Higher Education and Campus Ministry, presented the report of the Commission.

NOMINATIONS — The Reverend Mr. Carl Herndon, Chairperson of the Commission on Higher Education and Campus Ministry, presented Report Number Five dealing with the election of trustees and directors. He informed the Conference of the additions and corrections to the report. Bishop Knox asked for nominations from the floor. There were no nominations from the floor. The nominees were elected. The Reverend Mr. Herndon moved the adoption of Report Number Five. It was adopted.

HIGHER EDUCATION — The Reverend Mr. Carl Herndon presented Report Number Three of the Commission on Higher Education. He informed the delegates concerning additions and corrections. He introduced the directors of the campus Wesley Foundations. The Conference responded with applause. The Reverend Mr. Herndon moved the adoption of the report. It was adopted.

MOTION — The Reverend Mr. Carl Herndon presented Report Number Four of the Commission on Higher Education. He moved the approval of Item Number Two of Report Number Four which stated that the Huntingdon College Student Aid Fund be apportioned at 1.00 per member of the membership of the Annual Conference. The Reverend Mr. Herndon spoke for the motion. The Reverend Mr. Herndon asked Doctor Allen K. Jackson, President, Huntingdon College, to speak to the motion. Doctor Jackson responded. The Reverend Dr. Herb Sadler, President of the Council on Finance and Administration, clarified the position of the Council on Finance and Administration. The Reverend Mr. Frank Scott raised a question. The Reverend Dr. Henry Roberts spoke in favor of the motion. The motion was approved.

The Reverend Mr. Carl Herndon presented Item Number Three of Report Number Four of the Commission on Higher Education. He noted the changes in the item. It was approved.

The Reverend Mr. Carl Herndon presented Item Number Four of Report Number Four of the Commission on Higher Education. It was approved.

The Reverend Mr. Carl Herndon informed the Conference that Item Number Five of Report Number Four of the Commission on Higher Education could wait until the Committee on Resolutions and Petitions reported.

The Reverend Mr. Carl Herndon presented Item Number Six of Report Number Four of the Commission on Higher Education. It was approved.

The Reverend Mr. Herndon moved the adoption of Report Number Four with the exception of Item Number Five. It was adopted.

BLACK COLLEGES — Bishop Knox introduced Doctor Roger Williams, Dean of Academic Affairs, Paine College. Doctor Williams addressed the Conference concerning the Black College Fund. The Conference responded with applause.

RECOGNITION — Bishop Knox asked Tim and Carol Crawford to stand. He informed the Conference that Mr. and Mrs. Crawford, from the Greensboro United Methodist Church, are going as missionaries to Mozambique.

HEALTH AND WELFARE — The Reverend Jimmie Connor, Chairperson of the Board of Health and Welfare, presented the report for the Board.

CHILDREN'S HOME — The Reverend Jimmie Connor, Chairperson of the Board of Health and Welfare introduced Mr. Roy McLaughlin, Executive Director, United Methodist Children's Home. Mr. McLaughlin brought greetings to the Conference from the Home. He informed the Conference of the Home's 95 years of service. He expressed appreciation to the Conference for its financial support. He noted the increase in White Christmas giving. Mr. McLaughlin expressed appreciation to Bishop Knox and the Cabinet for their guidance and support. Mr. McLaughlin recognized The Reverend Mr. Ben Sawada and the Reverend Mr. Lamar Spencer, retiring Board members. The Conference responded with applause.

INTRODUCTION — Mr. Roy McLaughlin, Executive Director, United Methodist Children's Home introduced The Reverend Mr. Mike Spivey, Chaplain, United Methodist Children's Home. The Reverend Mr. Spivey addressed the Conference. The Conference responded with applause.

NOMINATIONS — The Reverend Mr. Jimmie Connor, Chairperson of the Board of Health and Welfare, moved the election of the nominees for the Board of the United Methodist Children's Home. Bishop Knox asked for nominations from the floor. There were no nominations from the floor. The nominees were elected.

HOMES FOR THE AGING — The Reverend Mr. Jimmie Connor, Chairperson of the Board of Health and Welfare, introduced The Reverend Mr. A. Wray Tomlin, Executive Director of the United Methodist Homes for the Aging. The Reverend Mr. Tomlin spoke of the work of the Homes. He asked the trustees to stand. The Conference responded with applause.

NOMINATIONS — The Reverend Mr. Jimmie Connor, Chairperson of the Board of Health and Welfare, moved the election of the nominees for the Board of Trustees for the United Methodist Homes for the Aging. Bishop Knox asked for nominations from the floor. There were no nominations from the floor. The nominees were elected.

GOLDEN CROSS — The Reverend Mr. Jimmie Connor, Chairperson of the Board of Health and Welfare, moved the election of The Reverend Mr. Wilbur Majors for Director of Golden Cross. The Reverend Mr. Majors was elected.

HEALTH AND WELFARE — The Reverend Mr. Jimmie Connor called attention to Reports Number Six and Seven of the Board of Health and Welfare. The Reverend Mr. Connor moved the adoption of substitute reports.

INTRODUCTION — The Reverend Mr. Jimmie Connor introduced Mr. Frank Dominick, legal counsel for the North Alabama Conference. Mr. Dominick spoke concerning the substitute reports.

MOTIONS — Substitute Report Number Six was approved as the main motion. It was adopted. Substitute Report Number Seven was approved as the main motion. It was adopted.

PERSONAL PRIVILEGE — Bishop Knox recognzied The Reverend Mr. Glen Carmichael for a personal privilege.

MOTION — The Reverend Mr. Glen Carmichael moved to reconsider the decision on Item Number Eighteen in the Report of the Commission on Equitable Salaries. The motion received a second.

GENERAL CONSENT — Bishop Knox informed The Reverend Glen Carmichael that the Conference had to give general consent in order to reconsider a motion. The Conference consented. The Conference voted to reconsider the motion and the substitute to Item Number Eighteen in the Report of the Commission on Equitable Salaries was withdrawn.

MOTION — The Reverend Mr. Gerald Sheldon moved to adopt Item Number Nineteen in the Report of the Commission on Equitable Salaries. The motion received a second. The Reverend Doctor Cecil Bradley spoke in favor of the motion. The motion was adopted and Item Number Nineteen was approved.

RECESS — Bishop Knox recessed the Conference until 4:00 p.m.

CALL TO ORDER — Bishop Knox reconvened the Conference at 4:03 p.m.

JUNALUSKA REPORT — Bishop Knox introduced Mr. Clyde Mahaffey, Trustee, Lake Junaluska. Mr. Mahaffey informed the Conference concerning the building and ground improvements at Lake Junaluska. He noted the special programs at the assembly grounds from September through May. Bishop Knox expressed his appreciation to Mr. Mahaffey.

SOUTHEASTERN JURISDICTION REPRESENTATIVE — Bishop Knox introduced The Reverend Doctor Israel Rucker, member of the Southeastern Jurisdiction Council on

Ministries. Doctor Rucker brought greetings from the Council. He expressed his appreciation to the Conference for its moral and financial support of the Southeastern Jurisdiction Council on Ministries. He called attention to the Council's Mission Emphasis, Ministers' Conference, and Convocation on Peace. The Conference responded with applause.

UNITED METHODIST FOUNDATION — Bishop Carl J. Sanders brought greetings from Mr. Alto V. Lee, III, President of the United Methodist Foundation, who is sick and in the hospital in Houston, Texas.

INTRODUCTION — Bishop Sanders introduced The Reverend Mr. Daniel A. Bailey, Executive Director, United Methodist Foundation. The Reverend Mr. Bailey addressed the Conference.

PERSONAL PRIVILEGE — The Reverend Mr. Daniel A. Bailey asked the Conference to send its best wishes and prayers to Mr. Alto V. Lee, III, President of the United Methodist Foundation. It was done.

UNITED METHODIST FOUNDATION — The Reverend Mr. Daniel A. Bailey presented the report. He called the names of those persons nominated to become Trustees. The Reverend Mr. Bailey added two names to the list of nominations for Trustees. The Reverend Doctor Karl K. Stegall asked for clarification. Bishop Knox asked for nominations from the floor. There were no nominations from the floor. The nominees were elected.

Bishop Knox asked the Conference to reaffirm its support for The Reverend Daniel A. Bailey as Executive Director of the United Methodist Foundation. It was reaffirmed.

RESOLUTIONS AND PETITIONS — Bishop Knox introduced Mr. Joe W. Adams, Chairperson of the Committee on Resolutions and Petitions. Mr. Adams introduced the members of the Committee. He presented the Resolutions that were to come before the Conference.

RESOLUTION NUMBER ONE — Mr. Joe W. Adams presented the resolution concerning the Auburn Wesley Foundation. The Committee recommended concurrence. The Reverend Mr. Joe Ed Hastings spoke for the motion. The Reverend Mr. Hastings asked Mr. David Goolsby, Executive Director of the Auburn Wesley Foundation to speak to the resolution. Mr. Goolsby responded. Mr. Kenneth Cooper, lay delegate from Bay Minette, raised a question. The Reverend Mr. Marcus Smith raised a question. Mr. Joe Holt, lay delegate from Cain's Chapel, responded to The Reverend Smith's question. The Conference voted concurrence.

RESOLUTION NUMBER TWO — Mr. Joe W. Adams informed the Conference that Resolution Number Two had already come before the Conference.

RESOLUTION NUMBER THREE — Mr. Joe W. Adams presented the resolution concerning the General Board of Global Ministries. The Committee recommended concurrence.

SUBSTITUTE RESOLUTION — The Reverend Doctor William Pickard proposed a substitute to Resolution Number Three. There was a second. The Reverend Doctor Pickard spoke to the substitute. Mr. Herbert Burson, lay delegate from Aldersgate United Methodist Church spoke against the substitute resolution. Mr. Foy Campbell, lay delegate from St. James United Methodist Church, spoke in favor of the substitute.

MOTION — The Reverend Doctor Charles Britt moved that both resolutions be forwarded to the General Board of Global Ministries. There was a second by The Reverend Mr. John Lane. The Reverend Doctor Gerald Freeman made a statement. The Reverend Dr. Karl K. Stegall spoke in favor of The Reverend Doctor Britt's motion.

MOTION TO REFER — The Reverend Mr. Thad Chesser moved to refer both resolutions to the Conference Board of Missions. The motion received a second.

MOTION TO EXTEND — Bishop Knox informed the Conference that the hour of adjournment was approaching. He declared that the Conference would need a motion to extend the time in order to continue. The motion was made. There was a second. It was approved.

DISCUSSION — The Reverend Mr. R.O. Sigler spoke against The Reverend Chesser's motion to refer both resolutions to the Conference Board of Missions.

CALL FOR QUESTION — The Reverend Doctor Roy Sublette called for the question. The motion to refer was lost. Bishop Knox declared that both resolutions would become the main motion. The main motion was approved.

CALL FOR ADJOURNMENT — The Reverend Mr. Steve McGucken called for adjournment of the Conference Business Session. It did not carry.

RESOLUTION NUMBER FOUR — Mr. Joe W. Adams presented the resolution concerning disposal of the property of the Spring Hill United Methodist Church in the Dothan District. The Committee recommended concurrence. The Conference voted concurrence.

RESOLUTION NUMBER FIVE — Mr. Joe W. Adams presented the resolution concerning the deletions from the hymnal. The Committee recommended concurrence. The Conference concurred.

OTHER RESOLUTIONS — Mr. Joe W. Adams informed the Conference that there were two other resolutions. He stated that they had come to the attention of the Conference in previous reports.

ANNOUNCEMENTS — Bishop Knox asked The Reverend Mr. Charles Langford, Conference Secretary, to make the announcements.

ADJOURNMENT — Bishop Knox asked The Reverend Mr. Madoc Thomas to lead the closing prayer. The Conference was adjourned until 7:00 p.m. of the third day.

THIRD DAY — EVENING SESSION

Montgomery, Alabama
May 27, 1986

MISSIONS EMPHASIS — The Reverend Doctor Syd Lock, Chairperson of the Conference Board of Missions, convened the evening session of the third day of Annual Conference by reading Isaiah 60:1 and 3 and John 10:16.

Mr. Steve Lee, Minister of Music at the Shalimar United Methodist Church, led the delegates in the opening hymn "Heralds of Christ." The Reverend Mr. George Weaver led the evening prayer.

RECOGNITIONS — The Reverend Doctor Syd Lock, Chairperson of the Conference Board of Missions, recognized Mr. and Mrs. Tim (Carol) Crawford, new missionaries to Mozambique. The Reverend Doctor Lock recognized the following cooperating churches: The Perry Hill United Methodist Church, The Korean United Methodist Church, The Cokesbury United Methodist Church, and the Mandarin Speaking Oriental United Methodist Church. The Reverend Doctor Lock recognized The Reverend Mr. George Weaver of the Aldersgate United Methodist Church in the Mobile District. The Reverend Mr. Weaver reported concerning the mission of the Aldersgate United Methodist Church. The Reverend Doctor Lock asked those recognized to come to the bar of the Conference.

PROMOTIONAL MATTERS — The Reverend Gerald Maddox, Associate Director, Conference Council on Ministries, reported on Advance Specials and the Fall Mission Conferences.

OFFERING — The offering was received. The Reverend Doctor Syd Lock informed the Conference that the offering would be used for salary support for the ministers of new churches.

INTRODUCTION — The Reverend Doctor Syd Lock introduced The Reverend Doctor Ezra Earl Jones, General Secretary, General Board of Discipleship, The United Methodist Church.

SOLO — Mr. Steve Lee, Minister of Music, Shalimar United Methodist Church, sang a solo.

SERMON — The sermon was preached by The Reverend Doctor Ezra Earl Jones, General Secretary, General Board of Discipleship, The United Methodist Church.

HYMN — Mr. Steve Lee, Minister of Music, Shalimar United Methodist Church, led the delegates in the singing of the closing hymn "We've a Story to Tell to The Nations."

BENEDICTION — The Reverend Mr. Joe Bates pronounced the benediction. The Conference was adjourned until 8:30 a.m. of the fourth day.

FOURTH DAY — MORNING SESSION

Montgomery, Alabama
May 28, 1986

WORSHIP — The morning session of the fourth day of the Alabama-West Florida Annual Conference began at 8:30 a.m. The Reverend Mr. Steve McGucken led those present in the

singing of the hymn, "Creator Spirit, Heavenly Dove." The Reverend Mr. Asbury Wolfe, pastor of the Union Springs United Methodist Church, led the prayer.

BIBLE STUDY — Bishop J. Lloyd Knox introduced The Reverend Ms. Cheryl Pingel, who led the delegates in a Bible study on the book of Galatians. She expressed appreciation to the Conference for the invitation to lead the Bible study. The Conference responded with applause.

INTRODUCTION — Bishop Knox called the business session to order. He introduced The Reverend Mr. Oscar Brooks, who has transferred from the North Alabama Conference to serve in the Pensacola District. He welcomed The Reverend Mr. Brooks to our Conference.

COMMITTEE ON JOURNAL — The Reverend Mr. Bruce Johnson moved the approval of the minutes of the previous day's sessions. They were approved. He also asked that the Committee on Journal be allowed to approve the minutes of the fourth day. This was approved.

ANNOUNCEMENTS — The Reverend Mr. Charles M. Langford read greetings from other Annual Conferences. He read a letter from The Reverend Lloyd Kimbrough, Conference Secretary Emeritus.

PERSONAL PRIVILEGE — The Reverend Mr. Langford informed the Conference that Greensboro United Methodist Church, their home church, has been giving Tim and Carol Crawford $1,000 in salary support since January.

PLEDGES — Bishop Knox challenged the churches to pledge support to the Crawfords and received the following pledges: Destin — $6,000; Montgomery, First — $6,000; Gulf Breeze — $3,000; Panama City, First — $2,000; Pine Forest — $1,000; Dothan, Covenant — $1,000; Greensboro — $1,000; Monroeville — $1,000; Dothan, First — $1,500; Dothan, Lafayette Street — $1,000; Ozark, First — $1,000; Cameron Chapel — $1,000; Auburn — $2,000; Enterprise, First — $1,000; Williams Memorial — $1,000. The Reverend Mr. Gerald Maddox said he would send a covenant for the pledging churches to sign. The delegates stood to sing the Doxology and Bishop Knox led in prayer. The Reverend Dr. Michael Watson added $500 to Covenant's pledge which brought the total to $30,000. He made a statement concerning the spirit of the Conference.

COUNCIL ON FINANCE AND ADMINISTRATION — Bishop Knox introduced The Reverend Dr. Herbert Sadler, Jr., chairperson of the Council on Finance and Administration, who presented the report. He moved the adoption of Report No. 3, dealing with the salary of the District Superintendents. Miss Alice Lee, delegate from Monroeville, offered a substitute for Report No. 3. It was seconded and Miss Lee spoke for the substitute. Mr. John Dunn, lay delegate from Mary Esther, spoke against it. Mr. Foy Campbell, lay delegate from St. James in Montgomery, spoke for the substitute. The Reverend Clifford M. Abbott spoke against it and The Reverend Joe Lisenby spoke for it. The Reverend Dr. John Ed Mathison raised a question and then spoke against the substitute. Judge Dale Segrest moved to suspend the rules in order to continue debate. It was done. Mr. Kenneth Cooper, lay delegate from Bay Minette, First, spoke for the substitute. Judge Dale Segrest, Conference Lay Leader, spoke against it and The Reverend Dr. Floyd Enfinger spoke for it. The Reverend Mr. R.O. Sigler spoke against the substitute. The Reverend Dr. Billy Hall called for the question and this was sustained by the body. Mr. Luther Lee, lay delegate from Perry Hill in Montgomery, moved that the vote be by secret ballot. There was a second and the motion was approved. Bishop Knox called the tellers forward. The Reverend Mr. Frank Scott raised a question concerning the salary of the Executive Director of the Conference Council on Ministries and Dr. Sadler answered it. Dr. Sadler made a statement against the substitute. Mr. Kenneth Cooper called for a point of order. Miss Alice Lee made the closing statement in support of the substitute. The Reverend Mr. Gerald Shelton raised the question as to who is qualified to vote. The Reverend Mr. Joe Bullington, Jr. moved that the bar of the Conference be cleared and this was done. Questions were asked by The Reverend Mr. Larry Bennett and The Reverend Dr. John Vickers. The tellers distributed the ballots. Mr. Billy Joe Rish, lay delegate from Port St. Joe, raised a question. The tellers collected the ballots and Bishop Knox declared the balloting closed. He instructed the tellers to retire to count the ballot.

C.F.A. REPORT CONTINUES — Dr. Sadler presented Report No. 7. The Reverend Mr. Letcher Mitchell asked a question. Mrs. Mirian Masker, lay delegate from Chipley, raised a question. Dr. Sadler noted changes made in Report No. 7 from what is printed in the brochure of reports and moved its adoption. Mr. Gene Garrett, lay delegate from Uriah, asked a ques-

tion to which The Reverend Mr. Joe Hastings responded. Mr. Foy Campbell, lay delegate from St. James in Montgomery, raised a question. Statements were made by The Reverend Mr. Letcher Mitchell and Judge Dale Segrest. The question was called and Report No. 7 with changes was approved.

TREASURER'S REPORT — The Reverend Mr. Joe Ed Hastings, Conference Treasurer, presented his report.

REPORT ON THE BALLOT — Bishop Knox reported the results of the ballot on Report No. 3 of the C.F.A. report: 341 for the substitute and 233 against, with 1 abstention and 1 invalid ballot. The substitute became the main motion. The Reverend Mr. George Sedberry moved reconsideration and Bishop Knox ruled him out of order. The Reverend Dr. Karl Stegall presented an amendment to Item 3 in Miss Lee's substitute and spoke to it. The Reverend Dr. Syd Lock spoke against it. The Reverend Joe Bullington, Jr. moved a substitute amendment on the substitute motion and it was seconded. The Reverend Mr. Jimmie Spikes moved an amendment and was ruled out of order. The Reverend Dr. Thomas Butts raised a question and spoke against the substitute.

POINT OF ORDER — Mr. Luther Lee, lay delegate of the Perry Hill Church, called for a point of order.

QUESTION — The Reverend Mr. Letcher Mitchell called for the question. A vote on the amendment to substitute was taken and it did not prevail.

VOTE ON MISS LEE'S SUBSTITUTE — Mr. Luther Lee called for a written ballot, but this was not done. The substitute as the main motion was approved.

MOTION — There was a motion to limit the remaining reports to three minutes, and this was approved.

STATISTICIAN'S REPORT — The Reverend Edward M. Cotten, Conference Statistician, presented his report.

ADVOCATE/COMMUNICATIONS — Dr. Paul Ruark, editor of the ADVOCATE, presented the report. He introduced Ms. Beth Perry, the new circulation manager.

PASTORAL CARE AND COUNSELING — The Reverend Mr. John Trobaugh presented the report and introduced The Reverend Mr. Charles Alexander who spoke to the Conference. He introduced a new staff person, The Reverend Mr. John Galloway, who will serve as clinical director of the office in Pensacola. The Reverend Mr. Galloway addressed the Conference.

INTRODUCTIONS — Bishop Knox introduced Mr. Ed Robbins and thanked him for doing the backdrop, "Catch the Spirit." The Reverend Mr. Lamar Brown introduced Chaplain Jim Thurman from the North Carolina Conference and Chaplain Bob Reece from the Central Pennsylvania Conference.

RECESS — The Conference was in recess for fifteen minutes.

THE BISHOPS' PEACE INITIATIVE — The Reverend Mr. Spencer Turnipseed, Jr. led the morning worship service and The Reverend Dr. Ezra Earl Jones preached on peace, justice and freedom. During the service, The Reverend Mrs. Libba G. Stinson and The Reverend Mrs. Louise Johns gave a presentation recognizing the thirtieth anniversary of ordination of women in our denomination.

ADJOURNMENT — The Conference adjourned until 1:45 p.m.

FOURTH DAY — AFTERNOON SESSION

Montgomery, Alabama
May 28, 1986

SINGING — The afternoon session opened at 1:45 p.m. with singing led by Mr. Steve Lee. The Reverend Mr. James Carpenter led the prayer.

ANNOUNCEMENT — The Reverend Dr. Roy Sublette announced that the media presentation of the Conference Council on Ministries is available for use in the local church by contacting the Conference office.

PERSONAL PRIVILEGE — The Reverend Dr. Floyd Enfinger requested that The Reverend Mr. Ray Whatley be given time to complete his personal privilege. Bishop Knox consented, and Mr. Whatley addressed the Conference. The Reverend Dr. Andrew S. Turnipseed moved the reconsideration of the Pensions Report No. 1 and this was done. The Reverend Dr. Thomas Butts moved that the 1987 pension rate be set at $205 per service year and that the funding rate be set at 12%. He spoke to the motion. The Reverend Mr. Joe

Hastings suggested that the Conference accept this rate but not increase the apportionment. The Reverend Mr. Steve Wiley raised the question about acting on this when so many delegates had left the session. The question was called for and the motion was approved.

COMMITTEE ON EPISCOPACY — The Reverend Mr. Clifford M. Abbott, chairperson, gave the committee's report. The Conference stood to express appreciation to Bishop and Mrs. Knox. The report was adopted.

VISITOR RECOGNIZED — Bishop Knox recognized Dr. Dan Ireland, director of ALCAP, who was in the audience.

COURTESIES AND INTRODUCTIONS — The Reverend Mr. Ben Sawada introduced Dr. Richard Ward from Candler School of Theology, and he spoke briefly to the Conference. The Reverend Mr. Sawada gave the committee's report, expressing appreciation to all those who had rendered service to the Conference.

NEXT SESSION — Dr. Allen Jackson invited the Conference to return to Huntingdon College for the 1987 session and the invitation was accepted.

FIXING OF THE APPOINTMENTS — Copies of the appointments having been given the members of the Conference, Bishop Knox fixed the appointments as each District Superintendent made corrections for his district.

NEW MISSIONARIES INTRODUCED — Bishop Knox introduced The Reverend and Mrs. Lauren Helveston who will be going to Ghana, Africa, as missionaries. The Reverend Mr. Helveston spoke to the Conference.

HOLY COMMUNION — Bishop Knox led in the "sending forth" service and the celebration of The Lord's Supper.

ADJOURNMENT — The Conference adjourned "sine die" at 3:30 p.m. with Bishop Knox giving the benediction.

J. Lloyd Knox

J. Lloyd Knox, Resident Bishop

Charles M. Langford

Charles M. Langford, Secretary

We, the Committee on Journal, have read and corrected the minutes of the 158th Annual Session of the Alabama-West Florida Conference in the form of the Daily Proceedings. With the changes that have been made, we approve the minutes of this session.

THE COMMITTEE ON JOURNAL

R. Bruce Johnson

R. Bruce Johnson

Charles E. Simmons

June 10, 1986

Charles E. Simmons

Division VI — The Minute Questions

THE BUSINESS OF THE ANNUAL CONFERENCE

The Minutes of the Alabama-West Florida Annual Conference held in Montgomery, Alabama, from May 25, 1986, through May 28, 1986. Bishop J. Lloyd Knox, Presiding. Date when organized: 1829. Number of this session: 158.

PART I. ORGANIZATION AND GENERAL BUSINESS

1. **Who are elected for the quadrennium (¶¶702.6, 715.1):**
   Secretary? Rev. Charles M. Langford
   Mailing Address: P.O. Box 73, Greensboro, AL 36744
   Telephone: (O) 205/624-8311; (H) 205/624-3307
   Statistician? Rev. Edward M. Cotten
   Mailing Address: P.O. Box 72, Grove Hill, AL 36451
   Telephone: (O) 205/275-3590; (H) 205/275-3661
   Treasurer? Rev. Joseph E. Hastings
   Mailing Address: P.O. Box 700, Andalusia, AL 36420
   Telephone: (O) 205/222-3127; (H) 205/222-4087
2. **Is the Annual Conference incorporated (¶702.1)?** Yes
3. **Bonding and auditing:**
   a) **What officers handling funds of the conference have been bonded, and in what amounts (¶¶714, 2510)?**
      Rev. Joseph E. Hastings, Treasurer — Blanket Position Bond: $100,000.00 and Excess Commercial Blanket Bond: $1,000,000.00
   b) **Have the books of said officers or persons been audited (¶¶713, 2510)?** Yes (See Financial Reports)
4. **What conference councils, boards, commissions, and committees have been appointed or elected?**
   a) **Answer Yes or No for each of the councils, boards, commissions, or committees listed:**
      (1) **Council on Finance and Administration?** Yes
      (2) **Council on Ministries?** Yes
      (3) **Board of Diaconal Ministry?** Yes
      (4) **Board of Ordained Ministry?** Yes
      (5) **Board of Pensions?** Yes
      (6) **Board of Trustees of the Annual Conference?** Yes
      (7) **Commission on Archives and History?** Yes
      (8) **Commission on Christian Unity and Interreligious Concerns?** Yes
      (9) **Commission on Equitable Salaries?** Yes
      (10) **Commission on Religion and Race?** Yes
      (11) **Commission on the Status and Role of Women?** Yes
      (12) **Committee on Investigation?** Yes
      (13) **Committee on Episcopacy?** Yes
      (14) **Joint Review Committee?** Yes
   b) **Indicate the name of the agency in your annual conference which is responsible for the functions related to each of the following agencies:**
      (1) **Board of Church and Society (¶728)?** Board of Church and Society
      (2) **Board of Discipleship (¶729)?** Board of Evangelism, Board of Education and the Commission on Worship
      (3) **Board of Global Ministries (¶730)?** Board of Missions, Board of Health and Welfare Ministries
      (4) **Board of Higher Education and Campus Ministry (¶731)?** Board of Higher Education and Campus Ministry
      (5) **Board of the Laity (¶729.8)?** Board of the Laity
      (6) **Committee on Communication (¶726.5a)?** Area Board of Communication/ ADVOCATE

c) **Answer Yes or No for each of the following conference or district organizations:**
   (1) **Conference United Methodist Women?** Yes
   (2) **Conference United Methodist Men?** Yes
   (3) **Conference Council on Youth Ministry?** Yes
   (4) **District Boards of Church Location and Building?** Yes
   (5) **Committees on District Superintendency?** Yes
   (6) **District Committees on Ordained Ministry?** Yes
   (7) **District Councils on Ministries?** Yes

d) **What other councils, boards, commissions, or committees have been appointed or elected in the annual conference?**
   Committee on Standing Rules; Committee on Resolutions and Petitions; Committee on Nominations; Committee on Courtesies and Introductions; Committee on Journal; Committee on Program; Commission on Stewardship; Committee on Career/Life Planning; Assembly Ground Commission; Commission on Town and Country Work; Area Board of Pastoral Care and Counseling; Board of Managers, Pastors' Assembly; Preachers' Aid Society; Area Committee on Joint Concerns; United Methodist Foundation; United Methodist Development Fund; Ethnic Minority Committee

5. **Have the secretaries, treasurers, and statisticians kept their respective records according to the prescribed forms (¶705.7)?** Yes
6. **What is the report of the statistician?** (See Statistical Tables)
7. **What is the report of the treasurer?** (See Statistical Tables)
8. **What are the reports of the district superintendents as to the status of the work within their districts?** (See Statistical Tables)
9. **What is the schedule of equitable salaries for pastors for the ensuing year (¶¶442, 722.3)?**
   Full Connection: $17,500; Probationary: $17,500; Associate Member: $16,400; Seminary Student (married): $13,700; Seminary Student (single): $12,800; Full-Time Local Pastor: $14,500; Student Local Pastor (married): $11,100; Student Local Pastor (single): $10,200
10. **What amount has been apportioned to the pastoral charges within the conference to be raised for the support of the district superintendents for the ensuing year (¶710.1a)?**
    $400,000
11. **What amount has been apportioned to the pastoral charges within the conference to be raised for the support of the pension and benefit programs of the conference for the ensuing year (¶¶710.1d, 1607)?** $1,600,000
12. **What are the apportionments to this conference for the enusing year:**
    a) **For the World Service Fund?** $580,588
    b) **For the Episcopal Fund?** $105,538
    c) **For the General Administration Fund?** $45,480
    d) **For the Interdenominational Cooperation Fund?** $17,259
    e) **For the Ministerial Education Fund?** $295,216
    f) **For the Black College Fund?** $120,288
    g) **For the Missional Priority Fund?** $89,083
    h) **For the Temporary General Aid Fund?** $12,045
13. **What is the percentage division between World Service and conference benevolences for the ensuing fiscal year (¶710.3d)?**
    World Service? 43.34%; **Conference benevolences?** 56.66%
14. **Conference and district lay leaders (¶¶702.8, 746):**
    a) **Conference lay leader:** Judge Dale Segrest
       Mailing Address: 501 Lilly Ave., Tallassee, AL 36078
    b) **Associate conference lay leaders:** No one
    c) **District and associate district lay leaders:**
       Andalusia District: Mr. James Aaron, 606 Wilson St., Opp, AL 36467; Demopolis District: Mr. James I. Davis, 414 W. Monroe St., Marion, AL 36756; Dothan District: Mr. James Y. Carroll, P.O. Box 999, Ozark, AL 36360; Marianna-Panama City District: Mr. Hughie Infinger, Red Bay Station, Ponce de Leon, FL 32455; Mobile District: Dr. Conan E. Davis, 236 Suzanne Circle, Mobile, AL 36608; Montgomery District: Dr. Marvin Grunzke, 4490 Blackwood Dr., Montgomery, AL 36109; Pensacola District: Mr. Duane Keck, 505 Amelia St., Fort Walton Beach, FL 32548; Selma District: Mr. Douglas Link, Route 4, Box 207-A, Selma, AL 36701; Troy District: Mr. Henry Greer, 401 Flavia Circle, Troy, AL 36081

15. What local churches have been:

a) **Organized (¶268)?**
Mobile District: Mobile, Dawes Road

b) **Merged (¶ 2543)?**
1. United Methodist with United Methodist? None
2. Other mergers? None

c) **Discontinued or abandoned (¶¶231, 444.2, 2546)?**
Marianna-Panama City District: Piney Grove on the Center Ridge Charge; White Oak on the Green Hills-Wausau Charge
Mobile District: New Hope on the St. Stephens Charge

d) **Relocated and to what address?** None

e) **Changed name of church?** None

f) **Transferred this year into this conference from other United Methodist conference(s) and with what membership (¶¶44, 269)?** None

g) **What other changes have taken place in the list of churches?**
Pensacola: Oriental Church is deleted from the appointments; it has never been constituted as a church but continues as a fellowship

16. What changes have been made in district and charge lines?

DISTRICT lines: None

ANDALUSIA DISTRICT: Divide the Castleberry Charge into two station churches, Castleberry and Holly Grove; Divide the Kinston-Piney Grove Charge into two station churches, Kinston and Piney Grove; Take Dixie and Douglas Chapel from the May Creek-Dixie-Douglas Chapel Charge to form the Dixie-Douglas Chapel Charge, leaving May Creek a station church.

DEMOPOLIS DISTRICT: Take Emelle from the Gainesville Charge and place with Geiger, First, leaving the Gainesville Charge composed of Epes, Gainesville and Sardis.

DOTHAN DISTRICT: Combine two station churches, Abbeville and Haleburg into the Abbeville-Haleburg Charge.

MARIANNA-PANAMA CITY DISTRICT: Divide the Bruce-Black Creek Charge into two station churches; divide Highland View-Honeyville into two station churches; take Otter Creek from Westville-Otter Creek and make it a station, leaving the Westville-Rock Hill Charge.

MOBILE DISTRICT: Add Mobile: Dawes Road, a new church organized June 1, 1986; Take New Hope, a closed church, from the St. Stephens Charge, leaving St. Stephens and Midway.

MONTGOMERY DISTRICT: None

PENSACOLA DISTRICT: Delete Pensacola: Oriental Church from the listing of appointments. It continues as a fellowship but was never constituted as a church.

SELMA DISTRICT: Take Deatsville from Elmore and add to Robinson Springs, creating the Robinson Springs-Deatsville Charge and leaving Elmore a station church.

TROY DISTRICT: Take Adams Chapel from the Alston-Clopton Charge and place with Rocky Mount. The Alston-Clopton Charge is composed of Clopton, Edwin and Pond Bethel, and the Rocky Mount Charge of Adams Chapel, Rocky Mount and Texasville.

PART II. PERTAINING TO MINISTERIAL RELATIONS: ORDAINED MINISTERS AND LOCAL PASTORS

17. **Are all the ministerial members of the conference blameless in their life and official administration (¶¶703.4, 704.6)?** Yes
18. **Who constitute:**
    a) **The Conference Committee on Investigation (¶2623.3)?**
    Frank Furr, R. Neil McDavid, Marcus H. Smith, Lynn Smilie Nesbitt, Edison Burleson, J. Fred Toland, Jr., Charles M. Langford. *Alternates:* Don Dean, Jimmie R. Spikes, John Wesley Spivey.
    b) **The Joint Review Committee (¶455.1c)?**
    Cecil M. Bradley, Billy D. Gaither, Ernest Andress, Joseph H. Bullington, Jr., Johnnie D. Trobaugh, Jerry M. Dooling. *Reserves:* Rex M. Mixson, Davis Y. Martin, David H. Chunn.
19. **Who have received the certificate of candidacy for ordained ministry? (¶¶404, 405. — Include the names of all candidates for ordained ministry who have not completed the studies for the license as a local pastor.)**
    ANDALUSIA: Barbara A. Trumbull, Johnny C. Stabler; DEMOPOLIS: No one; DOTHAN: Russell E. Dorsett, Harold J. Hall, Jr., Frank Ketchem, Richard Michael Sigler, Kenneth M. Spivey; MARIANNA-PANAMA CITY: Paul Francis Belardino, Gene Alan Cassady, James Steven Hadaway, Wallace Michael Hawes, William Archibald Young; MOBILE: Glenn Lee Pugh, Glenda Price, Mary Elizabeth Mizzell; MONTGOMERY: John F. Morgan, Michael J. Solano; PENSACOLA: Terrell Bradford Green; SELMA: Dorothy M. Jones, Glynn Keys, Ellie H. Stoudemire; TROY: No one.
20. **Who have completed the studies for the license as a local pastor, are approved, but are not now appointed? (¶407)**
    ANDALUSIA: No one; DEMOPOLIS: James W. Hinson; DOTHAN: Joe William Gissendanner, Walter Perry Vickers, Zane Hoit Jones; MARIANNA-PANAMA CITY: No one; MOBILE: No one; MONTGOMERY: No one; PENSACOLA: Addie June Hall, Stephen Paul Winton; SELMA: No one; TROY: John F. Lewis.
21. **Who are approved and appointed as: (¶409.3)**
    a) **Full-time local pastors (¶408.1) and what progress has each made in the course of study?**
    James Augusta Anthony (Complete), William Wayne Armstrong (First Year), Johnny Marion Belcher (Complete), Baston LaFon Butler (Complete), Joseph Glen Carmichael (Fourth Year), Gene Alan Cassady (First Year), Charles Calvert Cobb (Fourth Year), Phillip Duncan Craddock (Complete), John Thomas deJarnette, Jr. (Fourth Year), Gary Turner Frey (Third Year), Lister Bates Grant (Complete), Paul Wayne Griffin (Complete), Wallace Michael Hawes (First Year), James Howard (Complete), Dorothy M. Jones (First Year), Jesse Daniel Joyner (Complete), Claude Wilson Keenam (Complete), Harry Bruce Kemper (Complete), Everett Vergil Killman (Complete), Willard Jay Koetje (Third Year), John Jay Kuritz, Jr. (Third Year), Dewey Lee Lolley (Complete), Theodore Franklin Marsh (Fifth Year), Charles Frederic Melvin (Complete), James Benjamin Perry (Fifth Year), David Orison Pierce (Fourth Year), Richard Allen Pierson (Third Year), U.L. Ratliff (Third Year), James Bruce Richerson (Fourth Year), Mark J. Roberts (First Year), Walter M. Robinson (Second Year), Marcus Hugh Rosser (Fourth Year), David Gordon Shepard (Complete), Glen Hugh Smith (Complete), Johnny C. Stabler (Second Year), Charles W. Steverson (First Year), Samuel Ellis Trent, Sr. (Complete), George Alton Weaver (Second Year), Tommy Earl Whiddon (Complete), Emmett Lafayette White (Complete), Charles Ray Wimberly (Complete).
    b) **Part-time local pastors (¶408.2) and what progress has each made in the course of study?**
    Loonie Terriel Andrews (Complete), Martha Baxter (Fifth Year), Paul Francis Belardino (First Year), Michael Bradley Bledsoe (Fifth Year), Samuel Robert Chambers (First Year), William McKinley Chisolm (Complete), Lewis Andrew Doan (Third Year), Russell E. Dorsett (First Year), Larry Wayne Dykes (Second Year), William A. Floyd (Fifth Year), Bobby Wayne Grice (Complete), Harold J. Hall, Jr. (First Year), Thurston Edison Hamby (Complete), Glen H. Higdon (Complete), William Ray Hunter (Complete), Frank Ketchem (First Year), James William Land (Second Year), Thomas Russell Lewis (Complete), Donald Douglas Lolley (Fifth

Year), James Hearon Lolley (Complete), Harold Dean McCoury (Fourth Year), Charles Webb McGlothren (Third Year), William Guy Miller (Second Year), Henry Clay Moore (Complete), Wayne Newton (First Year), Jimmy R. O'Bryant (First Year), Donald Grant Osgood (Fourth Year), Charles McGowin Parker (Complete), Jack Reynolds (First Year), Shirley Roberson, Jr. (Complete), Michael C. Robinson (Complete), James Isom Scarbrough (Second Year), Phillip Donovan Shank (Fourth Year), Thomas Eugene Smith (Complete), Ellie N. Stoudemire (First Year), David Wesley Syfrett (Second Year), Jerry A. Tanton (Complete), Arnold Lamar Tillman (Complete), Henry Lawrence Tillman (Complete), Barbara Trumbull (First Year), Olen Rankin Tyler (Complete), Troy Lee Walsingham (Complete), William Christopher Watts (Second Year), James Herbert Whatley (Complete), William A. Young (First Year).

c) **Student local pastors (¶408.3), and in what schools are they enrolled?**
Jimmy Leon Allen, Jr. (Livingston), David Lynn Anderson (Candler), Ray T. Bass, Jr. (Huntingdon), John I. Baxter (Candler), John M. Brannon (Candler), Henry Milton Burke, Jr. (Candler), William DeWayne Curtin (Asbury), Gary Daniel (Candler), George A. Davis (Candler), Christian E. Eckert (Candler), Robert G. Ellisor (Troy State), James Steven Hadaway (Candler), Betsy Ann Hines (Spring Hill), Cecil E. Jackson, Jr. (Candler), Jeffry Carl Jones (Candler), James William Killman (Candler), Stephen T. King (Candler), Charles Anthony Knight (Candler), Lance Wayne Moore (Candler), Joel K. Warren (Troy State), Michael L. White (Candler), Larry N. Woods (Perkins).

d) **Students of other denominations in a school of theology listed by the University Senate serving as local pastors (¶408.4)?** No one

22. **Who have been discontinued as local pastors (¶410.1)?**
Full-Time: No one
Part-Time: Jeffry Blane Dolbare, Brady Emerson McCullough, Joe B. Overstreet, Allen Newman Striepe, Billie Ray Westbrook
Student Local Pastors: Richard Carter, Ralph Eugene Dalton, Leon Matthews, Ronald M. Smith, Richard N. Whitley

23. **Who have been reinstated as local pastors (¶410.4)?**
Cecil E. Jackson, Jr. as a Student Local Pastor

24. **What ministers from other Annual Conferences or Methodist denominations are approved for appointment in the Annual Conference while retaining their conference or denominational membership (¶425.1)? (Indicate Annual Conference or denomination where membership is held.)**
Henry Ford (North Alabama); Clyde S. Precise (North Alabama)

25. **What ministers in good standing in other Christian denominations have been approved to serve appointments or ecumenical ministries within the bounds of the Annual Conference while retaining their denominational affiliation (¶425.2)?** No one

26. **Who are affiliate members: (Indicate annual conference or denomination where membership is held.)**
a) **With vote (¶¶418.4, 701.1)?** No one
b) **Without vote (¶443.4)?**
Robert C. Beckley (Eastern Pennsylvania), George Bretherick (North Alabama), Wilmer H. Clay (Mississippi), Bonnie Bryant Cofield (Liberia), A. Clay Kelly (Memphis), Aubrey C. Walley (New Mexico), A.K. Williams (North Georgia)

27. **Who are elected as Associate Members (¶419)?**
Tommy Frank Arledge, Clarence C. Cottrell, Donald Ralph Harris, Norman Franklin Hodges, Sr., Albert Don Peters

28. **Who are elected as Probationary Members:**
a) **Under the provisions of ¶415?**
Luke Bell, William S. Bugna, Jr., Harold Henry Caserta, Jr., Elizabeth Johnson-Shuford, Mark David LaBranche, Robert Warren Prim, R. Michael Sigler, Willis Russell Taylor, III, Larry Glenn Teasley, John Francis Webb
b) **Under the provisions of ¶416.1?** No one
c) **Under the provisions of ¶416.2?** Naomi Prescott Brown, Cullen Bryant Wilson, Jr.

29. Who are continued as Probationary Members, what progress have they made in their ministerial studies, and in what year were they admitted to Probationary Membership (¶¶417, 423):

a) As students in approved schools of theology? (¶417(1). — Indicate for each person the number of years completed and the year admitted to Probationary Membership):
Ronald O. Beardon (¾ complete; Asbury — 1985), Robert Clarence McKibben (Post Graduate; Candler — 1985), Wayne H. Mitchell (¾ complete; Candler — 1984), T. Mark Osgood (¾ complete; Asbury — 1985), Lester H. Spencer, Jr. (Post Graduate; Candler — 1985)

b) In the advanced ministerial course of study? (¶417(2). — Indicate for each person the number of years completed and the year admitted to Probationary Membership):
Adrian Roderick Curry, Jr. (First Year — 1984), Charles Ray Kelly (Third Year — 1985)

c) Following completion of their education requirements (¶423(1). — Indicate for each person the year admitted to Probationary Membership):
Lawrence Mason Anderson (1984), Richard Allen Bennett (1984), Wayne Stephen Butts (1985), Julie Dean D'Andrea (1985), Edward James Deabler (1985), Neil Charles Epler (1984), Malcolm Whalen Fulcher, II (1985), James Gorman Houston, III (1984), Louise Stowe Johns (1983), Harry Clifford Johnson (1984), Ray Clinton Lane, Jr. (1984), Anthony Mark Ledbetter (1980), Marvin Walker Luckie (1983), Richard Alan Monroe (1984), Timothy Grant Parker (1985), Donald Joseph Phillips (1983), Jamie Earl Pickard (1981), Bruce Willard Sheffield (1983), David John Stutz (1984), Steven Douglas Warren (1985)

30. Who have been transferred from other Christian denominations (¶426.3):

a) As Associate Members (¶426.3a)? No one

b) As Probationary Members (¶426.3a, b)? No one

31. Who are elected as ministerial Members in Full Connection (¶423)?
Robert Thurman Bennett, Howard Joseph Curtis, Carl Alan Dickerson, Jr., Kenneth Eugene Furr, James Melton Guy, Jack Allen Hankins, Johnny Winston Johnson, Jr., Joseph Shelby Lay, Jr., Charles Ray Smith, Jr.

32. What Probationary Members, previously discontinued, are readmitted (¶456)?
Jesse Prude Shackelford, Michael Bland Simmons

33. Who are readmitted (¶¶457-459):

a) As Associate Members? No one

b) As Members in Full Connection? No one

34. Who are returned to the effective relationship after voluntary retirement (¶453.7):

a) As Associate Members? No one

b) As Probationary Members? No one

c) As Members in Full Connection? No one

35. Who have been received by transfer from other Annual Conferences of The United Methodist Church (¶¶516.5, 732.2m)?

Name	Conference	Date
Daniel Arthur Bailey	North Georgia	November 1, 1985
Oscar W. Brooks	North Alabama	May 26, 1986
Moon Hee Choi	Florida	October 15, 1985
Terrence Kenyon Hayes (PM)	Holston	May 28, 1986
Kevin Eric Knox (PM)	Florida	May 28, 1986

36. Who are transferred in from other Methodist denominations (¶426.2)?

Name	Denomination	Date
Aida Lea Barrera S. de Walker	Autonomous Methodist Church of Mexico	May 28, 1986

37. Who have been elected and ordained deacons (¶433):

a) As Associate Members (¶433.1)?
Tommy Frank Arledge, Clarence C. Cottrell, Donald Ralph Harris, Norman Franklin Hodges, Sr., Albert Don Peters

b) As Probationary Members (¶433.2)?
Luke Bell, William S. Bugna, Jr., Harold Henry Caserta, Jr., Elizabeth Johnson-Shuford, Mark David LaBranche, Robert Warden Prim, R. Michael Sigler, Willis Russell Taylor, III, Larry Glenn Teasley, John Francis Webb

38. **Who had been elected and ordained elders (¶434):**
    a) **As theological graduates (¶434.1)?**
    Howard Joseph Curtis, Carl Alan Dickerson, Jr., Kenneth Eugene Furr, James Melton Guy, Jack Allen Hankins, Joseph Shelby Lay, Jr., Charles Ray Smith, Jr.
    b) **As Probationary Members previously Associate Members (¶434.2)?**
    Robert Thurman Bennett, Johnny Winston Johnson, Jr.
39. **What ministers, coming from other Christian denominations, have had their orders recognized (¶427):**
    a) **As deacons?** No one
    b) **As elders?** No one
40. **Who have been elected or ordained as a courtesy to other conferences?**
    a) **Elected:**
    As Associate Members? No one
    As Probationary Members? No one
    As Members in Full Connection? No one
    b) **Ordained after election by this conference:**
    Deacons? No one
    Elders? No one
    c) **Ordained after election by other conferences:**
    Deacons? No one
    Elders? No one
41. **Who have been transferred out to other Annual Conferences of The United Methodist Church (¶516.5)?**

Name	Conference	Date
Reuben Lawrence Bowden, Jr. (PM)	North Carolina	June 1, 1986
Anita Gay Hataway (PM)	Texas	June 1, 1986
Jerold Cole O'Guin (PM)	Kentucky	January 1, 1986

42. **Who are discontinued as Probationary Members (¶ 454.1)?** Danny Martin Barfield
43. **Who have been granted honorable location (¶454.2)?**
    Gillis Crenshaw, Jr., Ben Albert McDavid, Bobby H. Skipper
44. **Who have had their conference membership terminated:**
    a) **By withdrawal to unite with another denomination (¶454.3)?** Danny Martin Barfield
    b) **By surrender of the ministerial office (¶454.4)?** No one — ***See Question 71
    c) **By withdrawal under complaints or charges (¶¶454.5; 2626.2)?** No one
    d) **By withdrawal between conferences (¶¶454.6)?** No one
    e) **By involuntary termination (¶455.1)?** No one
    f) **By administrative location (¶455.2)?** No one
    g) **By trial (¶¶455.3, 2624.3)?** No one
45. **Deceased**
    a) **What Associate Members have died during the year?**
    Effective: No one
    Retired:

Name	Date of Birth	Date of Death
Clinton Henry Chandler	September 9, 1898	July 2, 1985
Jesse J. Snodgrass	March 6, 1916	December 10, 1985
James Woodrow Wilson	January 12, 1917	December 14, 1985

    b) **What Probationary Members have died during the year?** No one
    c) **What Members in Full Connection have died during the year?**
    Effective:

Name	Date of Birth	Date of Death
Dean Austin Bolan	January 9, 1928	April 20, 1986

    Retired:

Name	Date of Birth	Date of Death
Ellis Lafayette Andrews	March 20, 1913	December 11, 1985
Fred Leland Davis	August 23, 1909	July 8, 1985
Thomas Summerford Harris	April 26, 1903	May 9, 1986
Charles Henry Hildreth	August 25, 1909	February 24, 1986
George Wesley Kerlin	November 21, 1900	June 25, 1985
Joseph Matthew McKinney	February 16, 1891	February 13, 1986

d) **What local pastors have died during the year?**

Name	Date of Birth	Date of Death
Henderson Hiram Lewis (PTLP)		March 16, 1986

46. **What ministers have received appointments in other Annual Conferences of The United Methodist Church while retaining their membership in this Annual Conference (¶425.1)?**
Jay Suh Yang, Desert Southwest Conference, Las Vegas: Korean

47. **Who are the ministers on leave of absence and for what number of years consecutively has each held this relation (¶450)? (Record Charge Conference where membership is held.)**
   a) **With consent?**
   John Milton Cannon, Jr. (First Year) Sneads; James Buddy Capps (Second Year — Retroactive to March 1, 1986) Phenix City: Summerville; In Wha Chung (Fifth Year) Montgomery: Korean; Richard D. Cobb (Fifth Year) Auburn: Grace; William D. Bruner (Fifth Year) Gulf Breeze; Lauren L. Helveston (First Year) Mobile: Grace; Albert R. Hunt, Jr. (Third Year) Phenix City: Trinity; Charles Ray Pittman (Sixth Year) Madrid; Leonard H. Shults (Second Year — Retroactive to May 1, 1986) Creola; Martha Stockton Wright (First Year) Marianna: First
   b) **Without consent?** No one

48. **Who have been suspended under the provisions of ¶2623.3e?** No one

49. **Who are granted sabbatical leave (¶448)?** No one

50. **What actions have been taken concerning disabled ordained ministers and full-time local pastors (¶ 452)?**
   a) **What ordained ministers and full-time local pastors were granted disability leave since the last Annual Conference session (¶452.2)?** No one
   b) **What ordained ministers and full-time local pastors have had their disability leave terminated since the last conference session (¶452.4)?** No one
   c) **What ordained ministers and full-time local pastors are granted disability leave at this session (¶452.1)?**
   Oliver Childs Brown, III, Fred M. Folkes (AM), Jack Holland, William Jennings Hughes, Jr., Coyt Herbert Jordan, Jr., Raymond H. Lieber (retroactive to June 1, 1980), Ben N. Smith

51. **What Members in Full Connection have been retired (¶453):**
   a) **This year?**
   Robert Haynes Collins, Elvin Theo Edgar, Kathryn Burnett Gatewood, George Washington Gilbert, Jr., Raymond Lee Hoagland, Jr., William Marshall Pickard, Jr., Roy Millard Spikes, Robert Lansing Vaughn
   b) **Previously?**
   Joel Earl Andrews; Robert Smith Andrews; James Averett Anthony, Jr.; William Brunson Atkinson, Sr.; Moses Shofner Baldwin; Carlton Everett Barnes; Charles Hampton Boland, Jr.; Wilmer Rudolph Bottoms; Edmund Odell Bradley; Selman David Bradley; Marion Sanford Brantley; Albert Cronin Britt; Charles Robert Britt; Emory Hill Brown; Joseph Hardie Bullington, Sr.; Eugene Doddridge Caddell; Wilbur Orlando Calhoun; Karl Clarence Campbell, Jr.; Glen Phillip Cantrell; Arthur McCoy Carlton; John Curtis Carmichael; Daniel Kenner Christenberry, Jr.; Thorwald Leroy Christensen; Henry Frank Chunn; Arthur Bernard Clausen; Joseph Hugh Collins; Wilmer Earl DuBois; John Oscar Ellisor, Jr.; John Thaddeus Ellisor; Bartley B. Fair; Marshall Graydon Ford; Walter Roy Gamblin; Henry Tate Grayson; Walter Terrell Greene; Welton Gregory; William Howell Griggs; Jacob Columbus Guy; Otis Talmadge Guy; Lucy Campbell Hathaway; Larce Bascomb Headley; Herbert Clayton Hill; Arthur Fletcher Howington, Jr.; George Oliver Hughen; Robert Erskine Johnston; Daniel Jones; Haniel Jones; Lloyd Hunter Kimbrough; Gerald Lightfoot King; John Henry Lane; Warren L. Lindsey; Hubert Earl McCrary; Johnie William McCurdy; Braxton Bragg McCurley; Lionel Powers McLeod, Sr.; R.J. Marcus; Arthur Lee Martin; Usher Lee Martin; Ogden Vance Mason; Robert Glenn Massengale; Cecil Aubrey Massey; Hiram Paul Mathison; Marion Clyde (Si) Mathison; Ovie Wilson Mathison; Horatio J. Matthews; Torrence Holder Maxey; Action Elijah Middlebrooks; John Carlisle Miller; Letcher Calhoun Mitchell, Jr.; Grady Edward Moates; Donald Eugene Montgomery; James Hamilton Moore; Robert Alfred Moore, Jr.; Henry Glenn Napier, Jr.; Douglas Athan

Newsome; John Bransford Nichols; Earl Craig Portis; Autis Embree Price; Robert J. Rice; Harry V. Richardson; Ernest Davidson Ridgeway; Olin Lamar Rowe; Driftwood Hayne Rucker; Raymond Henry Schneider; Oliver Michael Sell; Merlin Pierce Shell; Samuel Curtis Shirah; William Carl Simpson, Sr.; Julius Wilson Smack; Lamar Spencer; Lee Roy Spender; Karl Davis Stringfellow; Andrew Spencer Turnipseed, Sr.; Carlos Mozel Tyndal; Alvin Herman Vanlandingham; Marvin Keron Vickers, Sr.; Wilbur Latimer Walton; Oliver Cornelius Weaver, Jr.; John Milton Whatley, Jr.; Ray Edward Whatley; David Richard White; Louie Francis Wilson, Jr.; Robert Lee Wilson; Comer William Woodall; James Abraham Zellner

52. **What Associate Members have been retired (¶453):**
    a) **This year?**
    Alonzo Jay Alburl
    b) **Previously?**
    James Cecil Brown; Michael Joseph Calumbo; William Robert Crutchfield; Porter Bige Daniels; James Andrew Dinkins; Alton Benjamin Green; Robert Coleman Harrington; Ralph Ezell Howell; Morris Ollie Ingram; William Carnie Jernigan; Aaron Quincy Mixon; John Malachi Rich; Jasper James Smith; Wayland Hoyt Stevenson; Luther Thomas Williamson
53. **What Probationary Members have been retired (¶453):**
    a) **This year?** No one
    b) **Previously?** No one
54. **Who have been recognized as retired local pastors (¶410.5):**
    a) **This year?**
    Warren Hilton Brooks, William W. Funchess, Jr., Johnnie W. Herring, Levi Davis Knox
    b) **Previously?**
    John C. Burroughs, William Drafton Hobbs, Alphie Lee Hutto, William Vernon Hutto, Claren Donnell Monday, James Henry Palmer, Luther Powell, Charles Sydney Syfrett
55. **Changes in ministerial membership: What is the number of ordained ministers: (NOTE: The numbers in parenthesis following each category listing are the question numbers in this report form where ministers in that category are listed. The number reported below should agree with the number of names listed in the corresponding questions.)**
    a) **Elected as Associate Members? (27) — 5**
    b) **Elected as Probationary Members? (28a, b, c) — 12**
    c) **Elected as Members in Full Connection? (31) — 9**
    d) **Readmitted? (32, 33a, b) — 2**
    e) **Retired made effective? (34a, b, c) — 0**
    f) **Transferred in? (30a, b, 35, 36) — 6**
    g) **Transferred out? (41) — 3**
    h) **Discontinued as Probationary Members? (42) — 1**
    i) **Honorably located? (43) — 3**
    j) **Withdrawn? (44a, b, c, d) — 1**
    k) **Involuntarily terminated? (44e) — 0**
    l) **Administratively located? (44f) — 0**
    m) **Terminated by trial? (44g) — 0**
    n) **Deceased (45a, b, c) — 10**
56. **What is the number of:**
    a) **Pastoral charges? 451**
    b) **Local churches? 727**

57. What is the number of ministerial members of the Annual Conference? (NOTE: Where applicable, the question numbers on this report form corresponding to each category have been placed in parenthesis following the category title. Where these question numbers appear, the number reported in that category should agree with the number of names listed in the corresponding questions.)

Categories	Members in Full Connection	Probationary Members	Associate Members & Affiliate Members with vote	Full-time Local Pastors
Pastors	250	31	27	41
Appointments Beyond the Local Church: Within United Methodist Connectional Structures, Including District Superintendents (69a)	22	4		
Appointments Beyond the Local Church: Extension Ministries (69b)	17			
Appointments Beyond the Local Church: Other Valid Ministries (69c)	6	1	1	
Appointments to Attend School (69d)		7		
Appointed in Other Annual Conferences	1			
On Leave of Absence (47)	10			
Under suspension (48)				
On Sabbatical Leave (49)				
On Disability Leave (50c)	6		1	
Retired (51, 52, 53)	112		16	
Total Number, Ministerial Members	424	43	45	41
Grand Total, All Conference Ministerial Members	553			

PART III. DIACONAL MINISTERS

58. Who are consecrated this year as diaconal ministers (¶307)?
Clara Campbell Turner

59. Who are reinstated as diaconal ministers (¶313.4)?
Grace Tanner Cook

60. Who are transferred in as diaconal ministers (¶312)? No one

61. What diaconal ministers have been granted leaves of absence (¶313.1):

a) Since the last session of the Annual Conference? No one

b) At this session of the Annual Conference?
Lisa Ausley (First Year), Grace Tanner Cook (First Year), Wayne Hutcheson (First Year)

62. **Who are transferred out as diaconal ministers (¶312)?**

Name	Conference	Date
Sue M. Parnell	North Alabama	May 26, 1986

63. **Who have had their conference relationship as diaconal ministers terminated by Annual Conference action (¶313.3)?** No one
64. **Who have taken the retired relationship to the Annual Conference as diaconal ministers (¶313.2):**
    a) **This year?** No one
    b) **Previously?** Voncile E. Jones
65. **What diaconal ministers have died during the year?**
    a) **Effective:** No one
    b) **Retired:** No one

PART IV. MINISTERIAL APPOINTMENTS AND CONCLUDING BUSINESS

66. **Who are approved for appointment to less than full-time service, what is the total number of years for which such approval has been granted to each, and for what fraction of full-time service (in one-quarter increments) is approval granted (for purposes of equitable salary claim and pension credit) (¶¶436.2, 442.2, 1606.4b)?**
Billy Joe Bass (5th Yr. — 25%), Larry D. Bennett (6th Yr. — 75%), H. Lavon Davis (6th Yr. — 25%), D. Reynolds Ellisor (6th Yr. — 25%), J. Wayne Helms (6th Yr. — 25%), Cletis C. Ingram (AM) (5th Yr. — 50%), Jacob Joseph (5th Yr. — 25%), Ben A. McDavid (4th Yr. — 25%); Jame Morris (5th Yr. — 75%), Lynn Smilie Nesbitt (5th Yr. — 50%), Joe Crawford Register (2nd Yr. — 50%), Hubert Segers (5th Yr. — 25%), Curtis R. Smith (5th Yr. — 25%), James L. Waters (2nd Yr. — 25%)
67. **What changes have been made in appointments since the last Annual Conference session?**
DOTHAN DISTRICT: June 30, 1985 — Danny M. Barfield withdrew from the United Methodist Ministry and was released as the Associate at Dothan: Lafayette Street; October 1, 1985 — Willie Farmer (S) was released from Dothan, Tabernacle and Glenn H. Smith (SLP) was appointed there; Willis R. Taylor, III (SLP) was appointed Associate at Dothan: Lafayette Street; Bobby H. Skipper (CPT) was released from Mt. Hebron and Kenneth M. Spivey (S) was appointed there; November 1, 1985 — Daniel A. Bailey transferred from the North Georgia Conference and was appointed Executive Director of the United Methodist Foundation.
MARIANNA-PANAMA CITY DISTRICT: August 1, 1985 — Thomas Bracewell (S) was released from Cedar Grove-Whitaker and A. Eugene Hall (S) appointed there; January 1, 1986 — upon the death of J.J. Snodgrass, W.G. Worthington (S) was appointed to Pleasant Grove; Norman F. Hodges, Sr. (FTLP) was appointed to Panama City: St. Mark.
MOBILE DISTRICT: May 1, 1986 — Leonard H. Shults was granted Leave of Absence and Creola was left to be supplied.
MONTGOMERY DISTRICT: September 1, 1985 — John F. Morgan (S) appointed to Montgomery: Boylston following the death of Fred L. Davis; October 1, 1985 — Dae Hyun Cho (S) released from Montgomery: Korean and Moon Hee Choi (transfer from the Florida Conference) appointed there.
PENSACOLA DISTRICT: September 1, 1985 — Brady McCullough (PTLP) released from Bethel; October 20, 1985 — William V. Hutto (RLP) appointed to Bethel; February 1, 1986 — Steven P. Winton released from Cottage Hill-Clear Springs to attend school and Michael B. Simmons appointed there; February 23, 1986 — upon the death of Charles H. Hildreth, Navarre was left to be supplied.
SELMA DISTRICT: September 1, 1985 — J. Woodrow Wilson (RAM) was released from Greenville: Government Street and Olin L. Rowe (RS) was appointed there; Wallace Lovett (ROM) was released from Jemison-Thorsby and Larry Pullum (PTLP) appointed there; December 1, 1985 — Joseph Bassett (S) was released from Locust Bluff and Ellie Stoudemire (PTLP) appointed there; Robert W. Paulson, Jr. was released from Clanton: Mt. Pisgah; January 1, 1986 — Mary Beth Cloyd was appointed to Cox Chapel; March 9, 1986 — Donald J. Phillips (PM) was appointed to Clanton: Mt. Pisgah.
68. **Where are the preachers stationed for the ensuing year?** See Appointments

69. **What ordained ministers are appointed beyond the local church for the ensuing year: (¶443)?**
    a) **Within the connectional structure of United Methodism (¶ 443.1a, c)?** See Appointments
    b) **To extension ministries (¶443.1b, c)?** See Appointments
    c) **To other valid ministries under the provisions of ¶443.1d?** See Appointments
    d) **To attend school (¶443.1e)?**
    Associate Members: No one
    Probationary Members: Ronald O. Bearden, Luke Bell, Mark D. LaBranche, Robert C. McKibben, Wayne Mitchell, Larry Glenn Teasley, John Francis Webb
    Members in Full Connection: No one
70. **Where are the diaconal ministers appointed for the ensuing year (¶310)?** See Appointments
71. **What other personal notations should be made?**
    Name change: from Shuford, Elizabeth Johnson to Johnson-Shuford, Elizabeth.
    ***Note from Question 44. b) Robert W. Paulson, Jr. surrendered his credentials on December 1, 1985 and was released from his appointment, but the Board of Ordained Ministry did not present this for action by the Conference.
72. **Where shall the next Conference Session be held?**
    Huntingdon College, Montgomery, AL

ADDENDUM TO MINUTE QUESTIONS

Annual Report of Professional Christian Educators

1. **CERTIFIED.** During the past year the following persons have been certified:
   Directors of Christian Education:
   Eason, Laura; Vestavia Hills UMC, Birmingham, AL
   Ministers of Christian Education: No one
   Associates in Christian Education: No one
2. **CERTIFICATION RENEWED.** During the past year the certification of the following persons has been renewed:
   Directors of Christian Education:
   Cook, Grace T., 1817 Fairforest Dr., Montgomery, AL 36106
   Free, L. Edwin, First UMC, 1108 W. Main St., Dothan, AL 36303
   Goolsby, Sara W., Auburn UMC, P.O. Box 1290, Auburn, AL 36830
   Goolsby, W. David, Auburn Wesley Foundation, P.O. Box 991, Auburn, AL 36830
   Granberry, Sally Carson, Dauphin Way UMC, P.O. Box 6845, Mobile, AL 36660
   Green, Nonie S., Counselor, 311 N. Alice St., Suite 100, Dothan, AL 36303
   Heintzelman, Rudolph H., Frazer Memoria UMC, P.O. Box 17060, Montgomery, AL 36117
   Johns, Louise S., Huntingdon College, 4037 Strathmore Dr., Montgomery, AL 36116
   Jorgensen, Kathy Lincks, Dauphin Way UMC, P.O. Box 6845, Mobile, AL 36660
   LeSchmidt, Francine, Gulf Breeze UMC, P.O. Box 338, Gulf Breeze, FL 32561
   Lee, R. Stephen, Shalimar UMC, 75 Schooner Ln., Shalimar, FL 32579
   Penton, Ruth E., First UMC, 146 College Ave., Jackson, AL 36545
   Richards, Blair, First UMC, P.O. Box 248, Panama City, FL 32401
   Rogers, Dottie K. Lovelady, Forest Hill UMC, 4807 Princeton Dr., Mobile, AL 36610
   Smith, Luanne, Robertsdale UMC, P.O. Box 3396, Robertsdale, AL 36567
   Stewart, Mark C., Conference Headquarters, P.O. Box 700, Andalusia, AL 36420
   Ministers of Christian Education: No one
   Associates in Christian Education:
   Wilbourne, Cathie, First UMC, P.O. Box 72, Eufaula, AL 36027
3. **TRANSFERRED IN.** During the past year the following certified persons have been transferred into this conference: No one
4. **TRANSFERRED OUT.** During the past year the following certified persons have been transferred out of this conference:
   Eason, Laura to North Alabama
   Parnell, Sue to North Alabama
5. **RETIRED.** During the past year the following certified persons have retired: No one

6. **DISCONTINUED.** During the past year the following certified persons have given up their certification or have otherwise been discontinued and are now dropped from the roster of this conference: No one
7. **EDUCATIONAL ASSISTANTS.** The following persons are listed on our present roster of Educational Assistants: No one

Annual Report of Professional Church Musicians

1. **CERTIFIED.** During the past year the following persons have been certified:
   Directors of Music: No one
   Ministers of Music: No one
   Associates in Music: No one
2. **CERTIFICATION RENEWED.** During the past year the certification of the following persons has been renewed:
   Directors of Music:
   Daniels, Dale; First UMC, 2416 Cloverdale Pk., Montgomery, AL 36194
   Early, Bonnie Jean; Dauphin Way UMC, P.O. Box 6845, Mobile, AL 36660
   Free, Ben; 903 Daisey St., Monroeville, AL 36460
   Hickman, Floyd R.; First UMC, 6 E. Wright St., Pensacola, FL 32501
   Hummel, Jeffery G.; First UMC, P.O. Box 1515, Enterprise, AL 36330
   Hutcheson, Wayne; Leave of Absence; 611 Placid Dr., Montgomery, AL 36117
   Johnston, Ellen B.; Forest Hill UMC, 4807 Princeton Dr., Mobile, AL 36618
   Lee, R. Stephen; Shalimar UMC, 75 Schooner Ln., Shalimar, FL 32579
   Stewart, Mark C.; Conference Headquarters, P.O. Box 700, Andalusia, AL 36420
   Ministers of Music:
   Witt, David H.; St. Francis St. UMC, P.O. Box 1486, Mobile, AL 36601
   Associates in Music: No one
3. **TRANSFERRED IN.** During the past year the following certified persons have been transferred into this conference: No one
4. **TRANSFERRED OUT.** During the past year the following certified persons have been transferred out of this conference: No one
5. **RETIRED.** During the past year the following certified persons have been retired: No one
6. **DISCONTINUED.** During the past year the following certified persons have given up their certification or have otherwise been discontinued and are now dropped from the roster of this conference:
   Early, Valrey W.; Dauphin Way UMC, P.O. Box 6845, Mobile, AL 36660
7. **MUSIC ASSISTANTS.** The following persons are listed on our present roster of Music Assistants: No one

Division VII
1986-1987 Appointments

The following symbols are used to denote the category of conference relationship: AM—Associate Member; CPT—Conference Part Time; FTLP—Full Time Local Pastor; LP—Local Pastor; OM—Member of Another Conference; PM—Probationary Member; PTAM—Part Time Associate Member; PTLP—Part Time Local Pastor; RS—Retired Supply; S—Supply; SLP—Student Local Pastor. The designation TBS refers to churches To Be Supplied.

(NOTE: The Salary listed DOES NOT include continuing education.)

ANDALUSIA DISTRICT

District Superintendent — Cecil E. Bradley (4) 45,000

Andalusia:
- First — Arthur L. Luckie (3) 33,200
- West End — Richard A. Bennett (PM) (1) 14,520

Baker — TBS Donnie Cadenhead (S) (1) 7,260
Bermuda — Jack A. Hankins (3) 14,500
Bolling Circuit — TBS Harold Sirmon (S) (5) 3,180
Brewton:
- Alco-Pollard — Sam E. Trent, Sr. (FTLP) (3) 18,042
- Cedar Hill — Alton L. Pitchford (AM) (3) 20,602
- East Brewton, First — John K. Dickinson, Jr. (4) 24,625
- First — R. Lawson Bryan (1) 35,100

Brownville — C. Everett Barnes (RS) (2) 3,600
Castleberry — James Earl Robbins (2) 20,396
Conecuh Circuit — John I. Baxter (SLP) (5) 8,264
Crestview:
- First — H. Stanley Mullins (3) 35,050
- New Bethel — Dean McCoury (PTLP) (6) 14,000
- St. Mark — TBS Aubrey C. Walley (ROM) (3) 9,000

Dixie-Douglas Chapel — Martha Baxter (PTLP) (2)
Dozier — H. Lavond Davis (CPT) (3) 8,940
Elba — George M. Sedberry (2) 28,315
Evergreen:
- Baggett's Chapel-Belleville — Thomas E. Smith (PTLP) (2) 8,532
- First — Marvin C. Ennis (4) 25,000
- St. Paul — Horatio J. Matthews (RS) (14) 5,160
- Sparta Hill — TBS Bernard A. Martin (S) (1) 3,000

Excel — Fred W. Bailey (5) 19,049
Fidelis — Barbara Trumbull (PTLP) (2) 1,500
Florala — A. Spencer Turnipseed, Jr. (1) 26,083
Frisco City — Steve A. Rascoe (3) 21,754
Georgiana, First — J. Joel Jones (4) 21,265
Georgiana Circuit — Glen Higdon (PTLP) (5) 4,040
Friendship — Shirley Roberson (PTLP) (5) 4,680
Holly Grove — TBS Donald S. Odom (S) (1)
Kinston — Glen Smith (FTLP) (1) 10,278
Lime Springs — TBS Glen Tidwell (S) (1) 5,660
May Creek — Clay Kelley (AFM) (1) 5,744
McKenzie — Tommy F. Arledge (AM) (3) 10,800
Monroeville, First — Ernest M. Andress (6) 35,330

Mt. Zion, East — James J. Jines, III (3) 18,757
Mt. Zion, West — Michael B. Bledsoe (PTLP) (2) 6,000
Opp:
First — J. Carl Coulliette (2) 31,000
Friendship — TBS 1,040
Memorial-Macedonia — J. Glen Carmichael (FTLP) (3) 11,000
Piney Grove — Michael Robinson (PTLP) (1) 10,800
Providence — Billy Joe Bass (CPT) (5) 6,000
Repton Circuit — Theodore F. Marsh (FTLP) (2) 15,456
Samson-Corner Creek — J. Melton Guy (1) 17,900
Sepulga Circuit — J.W. Land (PTLP) (5) 8,240
Uriah Circuit — John P. Thomas (1) 14,928
Wallace — Michael Bledsoe (PTLP) (1) 3,600

Appointments Beyond The Local Church

Appointments Within The Connectional Structure (Paragraph 443.1a)

Director, Conference Council on Ministries, Andalusia, First CC — Roy T. Sublette (3) 45,000

Associate Director, Conference Council on Ministries, Andalusia, First CC — Gerald H. Maddox (5) 32,566

Associate Director, Conference Council on Ministries/Director, Blue Lake - Andalusia, First CC — Linwood A. Lewis (7) 35,000

Conference Treasurer-Pensions - Andalusia, First CC — Joseph E. Hastings (6) 36,800

Associate Director, CCOM, Andalusia, First CC — Terrence K. Hayes (PM) (1)

Appointments To Attend School (Paragraph 443.1e)

Duke Divinity School, Duke University, Monroeville CC — Luke Bell (PM)

Diaconal Ministers

Associate Director, Alabama-West Florida Conference Staff - Andalusia, First CC — Marcus C. Stewart, Jr.

Director, Christian Education, Music Director, Monroeville United Methodist Church — Ben Free

Retired Ministers

W.B. Atkinson — Crestview, St. Mark CC
C. Everett Barnes — Brownville CC
G.P. Cantrell — Opp, First CC
Robert H. Collins — Brewton, First CC
Porter B. Daniels (AM) — May Creek CC
L.B. Headley — Frisco City CC
Ralph E. Howell (AM) — Mt. Zion, West CC
Carnie Jernigan (AM) — Uriah CC
Horatio J. Matthews — Evergreen, St. Paul CC
A.H. VanLandingham — Crestview, First CC
Oliver C. Weaver — Brewton, First CC

Disability Leave

Coyt H. Jordan, Jr. — Monroeville, First CC
Fred M. Folkes (AM) — Excel CC
Raymond H. Lieber — Baker CC

DEMOPOLIS DISTRICT

District Superintendent — William E. Calhoun (3) 45,000

Akron Circuit — James Howard (FTLP) (5) 10,800
Akron-Flatwoods — Eugene D. Caddell (RS) (1) 1,900
Allen — Baston L. Butler (FTLP) (5) 11,286
Bashi-Peachtree — J. Bruce Richerson (FTLP) (6) 11,424
Butler-First — Oliver H. Scott, Jr. (2) 35,250
Butler Circuit — TBS Warren P. Kynard (S) (1) 8,484
Coffeeville — Naomi P. Brown (PM) (3) 12,240
Cokes Chapel-Brewersville — Herbert C. Hill (RS) (3) 6,480
Demopolis, First — John W. Bryan (1) 38,000
Eutaw — Charles B. Craddock (AM) (1) 27,508
Eutaw Circuit — T.E. Hamby (PTLP) (17) 6,968
Gainesville — J. Wayne Helms (CPT) (1) 6,000
Gastonburg — James L. Waters (CPT) (18) 7,050
Geiger — David G. Shepard (FTLP) (1) 15,300
Geiger Circuit — Earl C. Portis (RS) (26) 3,780
Gilbertown — Hurley D. Guy (AM) (6) 19,615
Greensboro — Charles M. Langford (3) 32,200
Grove Hill — Edward M. Cotten (2) 26,700
Jackson, First — Jake B. Brown (6) 38,700
Jackson, McCann's — Stephen L. Smith (1) 27,000
Linden — James W. Carpenter (3) 30,684
Lisman — U.L. Ratliff (FTLP) (3) 11,704
Livingston-LU/WF — E. Zedoc Baxter (3) 30,100
Marion — Ralph R. Hendricks (4) 34,944
Marion Circuit — Levi D. Knox (RLP) (1) 10,800
Melvin — Keith B. Graham (2) 21,240
Moundville — Ray C. Lane, Sr. (5) 29,828
Mount Hermon — Earle H. Temple, Jr. (3) 13,040
Oak Grove Circuit — TBS Lester M. Core (S) (1) 11,393
Pine Hill — A. Roderick Curry (PM) (3) 17,910
Silas — Leonard L. Howell (1) 19,860
South Choctaw Circuit — Fred E. Duke (ROM) (1) 6,000
South Clark Circuit — Jimmy R. O'Bryant (PTLP) (2) 3,480
Sweet Water — Lamont C. Rouse (1) 21,689
Thomaston — Joseph A. Holloway, II (AM) (8) 24,800
Thomasville — C. Edward Britton (1) 31,180
Trinity — Jimmy L. Allen, Jr. (SLP) (4) 11,532
Uniontown — William Armstrong (FTLP) (1) 13,747
Wesley Chapel — Charles C. Cobb, Jr. (FTLP) (2) 16,065
York — W. Eugene Edwins (1) 26,181

Disability Leave
Jack Holland — Greensboro CC

Retired Ministers
Edmund O. Bradley — Silas CC
Albert C. Britt — Pine Hill CC
Emory H. Brown — Coffeeville CC
James C. Brown (AM) — Coffeeville CC
Eugene D. Caddell — Greensboro CC
Wilbur O. Calhoun — Grove Hill CC
J. Hugh Collins — Mount Hermon CC
William Crutchfield (AM) — Gainesville CC

Marshall G. Ford — Greensboro CC
Herbert C. Hill — Demopolis, First CC
Morris O. Ingram (AM) — Bashi-Peachtree CC
Levi D. Knox (LP) — Marion Circuit CC
Earl C. Portis — Oak Grove CC
J. Wilson Smack — Pine Hill CC
Ray E. Whatley — Grove Hill CC

DOTHAN DISTRICT

District Superintendent — C. Jonathan Couey (2) 45,000

Abbeville-Haleburg — Jimmie R. Spikes (4) 35,282
Ariton-Pleasant Ridge — Phillip D. Craddock (FTLP) (4) 17,340
Asbury — Donald D. Lolley (PTLP) (14) 6,300
Ashford — Bruce W. Sheffield (PM) (2) 17,000
Bethel — Marcus H. Rosser (FTLP) (5) 16,300
Big Creek — Troy L. Walsingham (PTLP) (9) 9,470
Black — TBS Gary Armstrong (S) (3) 6,000
Center — TBS James C. Shannon (S) 13,500
Center Ridge — TBS Marc Lucas (S) (1) 6,000
Coffee Springs — Charles McGlothren (PTLP) (5) 6,851
Columbia — Wayne Newton (PTLP) (2) 9,000
Cottonwood — W. Herbert Walls (3) 20,800
Daleville — Howard L. Bozeman, Jr. (2) 20,000
Dothan:
- Cloverdale — J. Walker Epps (4) 27,200
- Covenant — B. Michael Watson (8) 41,824
- Covenant, Associate — Lynn S. Nesbitt (CPT) (4) 8,940
- Curtis Memorial — David A. Murray (2) 27,026
- First — Jerry M. Dooling (1) 47,737
- First, Associate — C. Michael McKnight (2) 19,890
- First, Associate — James B. Sanders (4) 20,580
- Highland Park — Wallace E. Dismukes (1) 25,750
- Lafayette Street — Don H. Dean (2) 34,708
- Lafayette Street, Associate — Willis R. Taylor, III (PM) (2) 16,300

Echo-Browns — TBS Kenneth Jacobs (S) (1) 16,300
Enterprise:
- First — Richard O. Sigler — (7) 47,250
- Heritage — Ronald T. Ball (3) 21,200
- Pleasant Ridge — TBS Ron Nunn (S) (1) 7,350
- St. Luke — Winston D. Jay (AM) (2) 32,000
- St. Luke, Associate — Robert G. Ellisor (SLP) (1) 10,000
- St. Paul — Johnny M. Belcher (FTLP) (9) 23,276
- Wesley Chapel — Tommy Joe Stringer (AM) (2) 22,040

Geneva:
- First — Bobby S. Holladay (1) 29,400
- Pleasant Ridge — Frank Ketchem (PTLP) (1) 6,000
- Westside — J. Wilbur Majors (2) 32,318

Grimes — D. Reynolds Ellisor (CPT) (9) 7,500
Hartford:
- First — Jerry R. Turner (2) 27,000
- St. Paul-Millville — Russell E. Dorsett (PTLP) (2) 7,300

Headland — E. Bruce Fitzgerald (2) 27,750
Kinsey — Harold J. Hall, Jr. (PTLP) (2) 2,400
Madrid-St. Mary — TBS James C. Shannon (S) (3) 3,000
Midland City — Bobby W. Grice (PTLP) (2) 10,366

Mount Carmel — TBS Jack R. Reynolds (S) (2) 6,240
Mount Hebron — TBS Kenneth Spivey (S) (1) 6,000
Mount Zion — TBS Bobby Skipper (S) (1) 3,900
Napier Field — Johnnie W. McCurdy (RS) (3) 7,300
New Brockton — TBS Charles Campbell (S) 8,000
Newton — O. Eugene Murphree (1) 19,600
Old Tabernacle — Michael H. White (SLP) (1) 9,500
Ozark:
First — Asa Boozer (4) 42,048
First, Associate — H. Joseph Curtis (3) 19,000
Pleasant Hill — Everett V. Killman (FTLP) (1) 20,000
Post Oak-Elamville — J. Herbert Whatley (PTLP) (1) 10,300
Westview Heights — John F. Edwards (4) 22,000
Pinckard-Winslette Chapel — W. Thad Chesser (4) 20,000
Piney Grove — Emmett L. White (FTLP) (19) 16,700
Pleasant Grove — TBS Larry Gill (S) (1) 6,000
Pondtown — Lawrence M. Anderson (PM) (2) 16,300
Providence — Larry W. Dykes (PTLP) (1) 7,560
Rocky Creek — TBS Austin F. Staples, Jr. (S) (1) 5,980
Sardis-Enterprise — TBS Walter M. Strickland (S) 7,200
Sardis-Midway — James H. Lolley (PTLP) (14) 9,275
Skipperville — Earl R. Capps (1) 17,466
Slocomb-Hurricane — B. Frank Arledge (4) 24,800
Sylvan Grove — TBS Gillis H. Crenshaw, Jr. (S) (12) 7,355
Tabernacle-Dothan — TBS 13,500
Taylor-Malvern — J.H. Bullington, Sr. (RS) (4) 6,000
Webb — W. Earl Dubois (RS) (1) 10,584
Wesley Chapel-Oak Grove — TBS John A. Sanders (S) (1) 6,100
Wesley Chapel-Tabernacle — O. Rankin Tyler (PTLP) (4) 5,800

Appointments Beyond The Local Church

Appointments Of Persons Endorsed By The Division Of Chaplains And Related Ministries (Paragraph 443.1b)
Chaplain, U.S. Air Force - Slocomb CC — T. O'Neal Brown

Diaconal Ministers
Director of Christian Education, First United Methodist Church, Dothan — L. Edwin Free
Director of Music, Enterprise United Methodist Church — Jeffrey G. Hummel
Retired — Dothan, First CC — Voncile P. Jones

Conference Members Who Are Appointed Less Than Full Time
D. Reynolds Ellisor — Teacher, Dale County Alabama Schools — Grimes CC
Lynn S. Nesbitt — Covenant CC

Leave Of Absence
Charles R. Pittman (6) — Madrid CC

Retired Ministers
J.H. Bullington — Taylor-Malvern CC
W. Earl Dubois — Webb CC
Elvin T. Edgar — Geneva, First CC
J. Thad Ellisor — Lafayette Street CC
George W. Gilbert, Jr. — Highland Park, Dothan CC
William Griggs — Highland Park CC
Lucy C. Hathaway — Mount Hebron CC

John H. Lane — Dothan, First CC
Johnie W. McCurdy — Napier CC
Douglas A. Newsome — Dothan, First CC
Merlin P. Shell — Abbeville CC
Samuel C. Shirah — Dothan, First CC
Wilbur L. Walton — Dothan, First CC
Sam C. West (OM) — Dothan, First CC

Appointments Within The Connectional Structure (Paragraph 443.1a)
Executive Director, Alabama-West Florida United Methodist Foundation, Dothan, First CC — Daniel A. Bailey

Appointed To Attend School
Wesley Theological School, Dothan, Lafayette Street CC — William D. Curtin (SLP)

MARIANNA-PANAMA CITY DISTRICT

District Superintendent — J. Walter Ellisor (4-6) 45,000

Alaqua-Wesley Memorial — William Young (PTLP) (4) 6,400
Altha — TBS Joe Burlison (S) (1) 7,800
Bascom-Greenwood — Robert T. Bennett (4) 16,200
Bethlehem-Red Hill — William G. Miller (PTLP) (2) 4,040
Black Creek — TBS Clayton Green (S) (2) 1,500
Blountstown — Fred E. Zeigler (2) 28,000
Bonifay — Kenneth R. Taylor (3) 26,700
Bruce — Hubert C. Segers (CPT) (3) 5,400
Campbellton — TBS Addis Habbard (S) (9) 6,600
Cedar Grove-Whitaker — TBS A. Eugene Hall (S) (2) 4,250
Center Ridge — C.W. Steverson (FTLP) (2) 13,608
Chipley — J. Carl Jackson, Jr. (1) 27,828
Compass Lake — Buell W. Dalton (ROM) (4) 5,200
Cottondale-Alford — W. Michael Hawes (FTLP) (1) 14,087
Cypress — A.L. Martin (RS) (1) 3,900
DeFuniak Springs, First — Jesse R. Evans, Jr. (2) 31,140
East Mt. Zion — D. Wesley Syfrett (PTLP) (3) 6,000
Freeport — Terry Van Gilder (2) 23,000
Galilee — Paul F. Belardino (PTLP) (1) 13,500
Graceville — W. Carl Herndon (1) 25,835
Grand Ridge — Jerry A. Tanton (PTLP) (2) 4,440
Green Hills-Wausau — Henry C. Moore (PTLP) (9) 9,768
Highland View — TBS David Taunton (S) (1)
Honeyville — Steven D. Warren (PM) (1) 16,300
Malone-Friendship — Tommy Whiddon (FTLP) (8) 18,893
Marianna:
    Grace — Paul B. Griffin (FTLP) (2) 13,500
    First — Edwin R. Sells (3) 41,312
    First, Associate — Robert W. Prim (PM) (1) 16,500
Mexico Beach — Charles Parker (PTLP) (7) 4,200
    Mexico Beach, Associate — TBS David Taunton (S) (3)
New Hope — A.Q. Mixon (RAM) (4) 3,300
Orange Hill — Sam Chambers (PTLP) (2) 7,104
Otter Creek — TBS 2,100
Panama City:
    Callaway — William H. Barry (2) 24,600
    First — Langdon H. Garrison (4) 46,860

First, Associate — Stephen M. MacInnis (4) 19,000
First, Associate — Augustus "Lee" Allen (3) 19,700
Forest Park — John Wesley Spivey (3) 33,300
Gulfview — M.C. Mathison (7) 11,800
Hiland Park — Robert E. Hall (6) 24,735
Lynn Haven — J. Douglas Williams (3) 32,600
Parker — Michael G. Roberts (3) 24,768
St. Andrew — Charles C. Hays, Jr. (3) 43,830
St. Mark — Norman F. Hodges (AM) (2) 18,000
Springfield — C. Fred Melvin (FTLP) (13) 38,700
Springfield, Associate — Gene Alan Cassady (FTLP) (2) 13,500
Trinity — Douglas R. Seymour, Sr. (1) 24,500
Woodlawn — Kenneth E. Autrey (8) 36,000
Pleasant Grove — A.B. Green (RAM) (1) 5,400
Point Washington — Michael J. Calumbo (RAM) (5) 9,000
Ponce De Leon/Red Bay — Phillip D. Shank (PTLP) (3) 8,100
Poplar Head — TBS William D. Brunner (S) (1) 3,000
Portland — TBS Cecil D. Cliburn (S) (8) 4,620
Port St. Joe — Ennis G. Sellrs (1) 31,700
Port St. Joe, Associate — Harry C. Johnson (PM) (2) 17,500
Salem — William R. Hunter (PTLP) (2) 6,000
Shady Grove — TBS Ronald B. Alderman (S) (7) 6,600
Sneads — Carl A. Dickerson, Jr. (1) 22,050
Springhill/Kynesville — Joe Register (CPT) (1) 6,880
Venters Memorial — Ray C. Lane, Jr. (PM) (2) 16,439
Vernon — George T. Scarborough (AM) (3) 15,300
Westville/Rock Hill — James Morris (CPT) (2) 4,200
Wewahitchka — J. Richard Holmes (6) 24,700
Williams Memorial — J.C. Guy (RS) (8) 6,900

Appointments Beyond The Local Church

Appointments Within The Connectional Structure (Paragraph 443.1a)
Noah's Ark, Forest Park CC — James C. Rains

Appointments Of Persons Endorsed By The Division Of Chaplains And Related Ministries (Paragraph 443.1b)
Chaplain, U.S. Air Force, Panama City, First CC — Clyde F. Pressley

Diaconal Minister
Director of Christian Education, Panama City, First United Methodist Church — Blair P. Richards

Leave of Absence
Martha S. Wright — Marianna, First CC
John M. Cannon — Sneads CC

Retired Missionaries
B.B. Cofield — Gulfview CC
Mrs. B.B. Cofield — Gulfview CC

Retired Ministers
M. Shofner Baldwin — Vernon CC
J. Andrew Dinkins (AM) — Bethlehem-Red Hill CC
Henry T. Grayson — Parker CC
A.B. Green (AM) — Grand Ridge CC

Jacob C. Guy — Williams Memorial CC
A.L. Martin — Altha CC
M.C. Mathison — Gulfview CC
Hubert E. McCrary — DeFuniak Springs, First CC
A. Quincy Mixon (AM) — Westville CC
Grady Moates — Shady Grove CC
John M. Rich (AM) — Chipley CC
Lee R. Spencer — Marianna, First CC
W.H. Stevenson (AM) — Cypress CC
C.S. Syfrette (LP) — Parker CC
John M. Whatley, Jr. — Panama City, First CC

MOBILE DISTRICT

District Superintendent — Billy D. Gaither (4) 45,000

Aldersgate — George A. Weaver (FTLP) (5) 18,000
Barlow-Mt. Carmel — TBS Jeffrey B. Dolbare (S) (6) 15,600
Bayou La Batre — Thomas J. Sheppard (5) 27,300
Calvert-McIntosh — James H. Overbeck (2) 19,576
Chalker Memorial — James I. Scarbrough (PTLP) (4) 10,200
Chatom — William E. Grant (1) 17,000
Citronelle — David E. McVay (2) 23,336
Coden — Kenneth E. Furr (3) 16,302
Creola — Martin R. Ash (1) 18,500
Dauphin Island — Lamar Spencer (RS) (5) 8,000
Deer Park — Otis T. Guy (RS) (4) 4,800
Ebenezer-Bethel — W. Keith Grantham (2) 29,000
Epworth-Fruitdale — Curtis R. Smith (CPT) (9) 7,080
Fowl River-Zirlott Road — E. Madoc Thomas (2) 20,032
Georgetown-Chunchula — TBS Jerry R. Arhelger (S) (3) 13,480
Grand Bay — George S. Turnipseed (3) 30,825
Irvington — Mark J. Roberts (FTLP) (2) 10,800
Millry — J.A. Lindsey (ROM) (3) 3,600
Minerva Memorial — H. Lawrence Tillman (PTLP) (3) 6,000
Mobile:
- Ashland Place — Ben Sawada (3) 44,700
- Ashland Place, Associate — Harold H. Caserta, Jr. (PM) (1) 17,388
- Chickasaw — Henry E. Eddins (1) 34,100
- Christ — Jeffrey R. Spiller (8) 36,500
- Crawford Chapel — W. Jean Spikes (4) 30,030
- Dauphin Way — Stephen F. Dill (15) 56,000
- Dauphin Way, Associate — Timothy H. Thompson (4) 26,000
- Dauphin Way, Associate — Oakley W. Melton, III (3) 20,000
- Dawes Road — Charles R. Smith, Jr. (1) 20,000
- Forest Hill — J. Thomas Terry (2) 36,000
- Fulton Heights — Alton E. Moore, Jr. (4) 22,855
- Government Street — John A. Bland (2) 21,525
- Grace — Jeffrey L. Spicer (1) 20,185
- Hubbard Memorial — Arnold L. Tillman (PTLP) (7) 2,200
- Kingswood — George H. Mathison (5) 42,500
- Pleasant Valley — Thomas M. Ellisor, Jr. (4) 33,000
- Sage Avenue — James L. Allison (11) 35,090
- St. Francis Street — C. Bryant Wilson (PM) (3) 23,753
- St. John — Dewey M. Fleming (3) 29,000
  - Associate, Campus Ministry — James E. Fillingim (2) 32,900
- St. Mark — Marcus H. Smith (1) 42,000

St. Mark, Associate — Jesse P. Shackelford (PM) (1)
St. Paul — B.B. McCurley (RS) (1) 16,300
South Brookley — Frank Furr (5) 33,220
Springhill Avenue — Alvin N. Harbour, Jr. (1) 30,233
Toulminville-Warren Street — Richard Walker, Jr. (19) 24,000
Trinity — Alva E. Beers (5) 16,900
Wesley Chapel-Theodore, First — Abe Boykins, Jr. (AM) (6) 21,165
West Side — Norman B. McLeod, Jr. (3) 29,000
Mt. Vernon — C. Ray Kelly (PM) (2) 23,832
Pine Grove — Robert D. Penton (4) 19,000
Prichard:
Eight Mile — Stephen F. McGucken (2) 20,000
Prichard, First — Autis E. Price (RS) (3) 8,300
Whistler — Betsy A. Hines (SLP) (3) 9,800
St. Stephens Circuit — Donald Jay (1) 20,875
Saraland — R. Neil McDavid (3) 31,000
Satsuma — Malcolm L. Roberts (1) 34,290
Sunflower-Sims Chapel — David O. Pierce (FTLP) (2) 14,492
Tanner Williams — James D. Reece (5) 21,780
Theodore — Daniel D. Rhodes (3) 27,300
Wilmer — Charles E. Fail (4) 21,400

Appointments Beyond The Local Church

Appointments Within The Connectional Structure (Paragraph 443.1a)
Director of Admissions, Student Officer, Duke Divinity School, St. Mark CC — Paula Elizabeth Gilbert
Assistant to Director, Institute for World Evangelism - Dauphin Way CC — Julia D. D'Andrea (PM)
Mobile Inner City Mission-Metro Ministry - Dauphin Way CC — J. Fred Toland
Mobile Inner City Mission-Metro, Associate, Dauphin Way CC — William S. Bugna, Jr. (PM)

Appointments To Other Valid Extension Ministries (Paragraph 443.1d)
Mobile Pastoral Counseling Center, Mobile, AL, Dauphin Way CC — Jack R. Shearer
Baldwin County Migrant Ministries, Forest Hills CC — Aida B. Walker

Appointments To Attend School (Paragraph 443.1e)
Asbury Theological Seminary, Sage Avenue CC — Ronald O. Bearden (PM)

Diaconal Ministers
Director Christian Education, Dauphin Way United Methodist Church, Mobile, AL — Sally C. Granberry
Director of Older Adults and Family Life, Dauphin Way United Methodist Church, Mobile, AL — Kathy L. Jorgenson
Director Christian Education, Forest Hill United Methodist Church, Mobile, AL — Dottie K. Lovelady Rodgers
Director of Christian Education, Jackson, First United Methodist Church — Pine Grove CC — Ruth G. Penton
Counselor, The Salvation Army — A. Michael Gates

Leave of Absence
Lauren L. Helveston — Grace CC
Leonard H. Shults — Creola CC

Retired Ministers
Charles H. Boland, Jr. — Saraland CC
Otis T. Guy — Deer Park CC
Robert H. Harrington (AM) — Georgetown-Chunchula CC
Raymond L. Hoagland, Jr. — Christ CC
J.A. Lindsey (OM) — Millry CC
B.B. McCurley — Theodore CC
Letcher C. Mitchell, Jr. — Forest Hill CC
Autis E. Price — Prichard First CC
Robert J. Rice — Wesley Chapel-Theodore CC
Harry V. Richardson — Toulminville-Warren Street CC
Carl Simpson, Sr. — Kingswood CC
Jasper J. Smith (AM) — St. Mark CC
Lamar Spencer — Dauphin Island CC
Luther T. Williamson (AM) — Fowl River-Zirlott Road CC
Louie F. Wilson — Ashland Place CC

MONTGOMERY DISTRICT

District Superintendent — James P. Dannelly, Jr. (3) 45,000

Antioch — TBS Russell C. Wilson (S) (8) 6,000
Auburn — James T. Ross (2) 45,600
Auburn, Associate — Gary R. Miller (3) 26,000
Auburn, Grace — Joseph H. Reams (5) 27,088
Benson Circuit — George A. Davis, Jr. (SLP) (3) 9,520
Beulah — Lester H. Spencer, Jr. (PM) (3) 9,600
Eclectic — Daryl E. Gessner (3) 24,800
Fairview — W. Michael McLaurin (2) 19,423
Hope Hull — Danny Doss (3) 23,500
LaPlace Circuit — Ray T. Bass, Jr. (SLP) (4) 8,864
Lee Circuit — Charles A. Knight (SLP) (2) 13,700
Liberty — E. Glenn Greenhill (AM) (1) 16,800
Loachapoka/Gold Hill Circuit — Steven King (SLP) (2) 9,520
Marvyn-Watoola — Charles R. Britt (RS) (4) 7,812
Montgomery:
- Aldersgate — Frank T. Hyles, Jr. (3) 34,800
- Aldersgate, Associate — David W. Warren (2) 21,800
- Asbury — Gerald C. Freeman (5) 29,950
- Bell Street — TBS Melvin Perry (S) (2) 9,600
- Boylston — TBS John F. Morgan (S) (2) 3,420
- Capitol Heights — James E. Savage (2) 36,560
- Chisholm — R. Donald Barfield (AM) (2) 17,080
- Dalraida — John E. Vickers (3) 35,500
- Dexter Avenue — John D. Trobaugh (1) 32,600
- First — Karl K. Stegall (4) 52,600
- First, Associate — Charles H. Hale, Jr. (4) 27,864
- First, Associate — Hayes McKay, Jr. (1) 27,864
- Frazer Memorial — John Ed Mathison (15) 57,000
- Frazer Memorial, Associate — R. Jack Thompson (AM) (11) 31,000
- Metropolitan — Henry E. Ford (CPT) (OM) (13) 6,400
- Korean, Montgomery — Moon Hee Choi (2) 13,104
- Normandale — Perry M. Dalton (4) 32,500
- Perry Hill — B. Gene Williams (1) 29,500
- St. James — John C. Friedman (1) 37,123
- St. Luke — John H. Bonner (3) 18,900

St. Mark — Richard E. Jordan (2) 19,333
St. Paul, Montgomery — William P. Floyd (PTLP) (8) 5,680
Whitfield Memorial — David H. Chunn (5) 35,700
Mulder Memorial — Glenn A. Butler (5) 20,000
New Style-Oak Valley Circuit — Thomas R. Lewis (PTLP) (10) 4,860
Notasulga — David L. Bromstad (AM) (1) 20,097
Oak Valley Station — W. Roy Gamblin (RS) (2) 8,856
Opelika:
First — Frank A. Arnold (3) 44,180
Pepperell-Community — Edward J. Deabler (PM) (3) 16,300
Trinity — Lester H. Spencer (1) 49,000
Trinity, Minister of Education — Earl L. Ballard (7) 21,800
St. Paul, Opelika-Eclectic Circuit — Elizabeth Johnson-Shuford (PM) (3) 5,880
Wesley Memorial — L. Stanley Carter (4) 19,425
Pierce Chapel-Union-Central Circuit — Walter M. Robinson (FTLP) (4) 9,459
Pine Grove — Mark L. Faulk (AM) (3) 21,000
Providence-Harmony Circuit — Donald G. Osgood (PTLP) (5) 11,500
Salem Circuit — TBS Warren Richards (S) (5) 8,200
Sardis-Roxana Circuit — Henry G. Napier (RS) (2) 5,580
Snowdoun-Pintlala — Charles R. Wimberly (FTLP) (2) 23,500
Society Hill-Williams Chapel — Lance W. Moore (SLP) (4) 10,240
Tallapoosa Circuit — Lewis A. Doan (PTLP) (12) 12,600
Tallassee:
E. Tallassee-Carrville — Daniel W. Morris (4) 17,585
First — Laurel L. Davis, Jr. (1) 28,000
Trinity (Weoka) — John M. Brannon (SLP) (4) 10,700
Tuskegee:
Bowen — Frederick G. Outlaw (3) 22,246
First — H. Milton Burke, III (SLP) (2) 11,900
Wallsboro — Henry F. Chunn (RS) (9) 3,400
Wetumpka, First — Donald K. Fuller (4) 31,500
Woodland — Kevin E. Knox (PM) (1) 16,300

Appointments Beyond The Local Church

Appointments Within The Connectional Structure (Paragraph 443.1a)

President, Huntingdon College, Montgomery, First CC — Allen K. Jackson

Director, Church Relations, Birmingham-Southern College, Normandale CC — Robert W. Wingard

Campus Minister and Professor of Religion, North Carolina Wesleyan College, Rocky Mount, NC, Tallassee CC — Anthony M. Ledbetter (PM)

Appointments Of Persons Endorsed By The Division Of Chaplains And Related Ministries (Paragraph 443.1b)

Chaplain, U.S. Army - St. Mark CC — Turpin C. Ashurst
Chaplain, U.S. Air Force - Bowen CC — Lowell E. Hale
Chaplain, U.S. Army - Metropolitan CC — James L. Moody
Chaplain, Regional Health Center, Whitfield Memorial CC — Donald G. Brown

Appointments To Other Conferences (Paragraph 425.1)

Desert Southwest Conference, Korean Congregation, Las Vegas, NV — Jay Suh Yang

Diaconal Ministers

Director Christian Education, Auburn United Methodist Church — Sarah Warren Goolsby

Director, Auburn Wesley Foundation, Auburn United Methodist Church — William David Goolsby

Director of Programs, Frazer Memorial United Methodist Church — Rudolph A. Heintzelman
Director of Music, Montgomery, First United Methodist Church — Dale R. Daniels
Leave of Absence — Grace T. Cook
Wayne Hutcheson

Retired Missionary
Susie Peach Foster

Leave Of Absence
In Wha Chung — Montgomery, Korean CC (3)
Richard D. Cobb — Auburn, Grace CC (4)

Disability Leave
Oliver C. Brown, III — Auburn Grace CC
Benjamin N. Smith — Tuskegee: Bowen CC

Appointments To Other Valid Extension Ministries (Paragraph 443.1d)
Chaplain, Tutwiler Prison and Part-Time Instructor of Religion and Philosophy, Huntingdon College, Montgomery, First CC — Louise Stowe Johns (PM)

Retired Ministers
J. Earl Andrews — Frazer Memorial CC
Robert S. Andrews — Normandale CC
Marion S. Brantley — St. James CC
Karl C. Campbell — St. Mark CC
Henry F. Chunn — Wallsboro CC
Welton Gregory — Dalraida CC
Robert E. Johnson — Wetumpka, First CC
Haniel Jones — Auburn, Grace CC
Gerald L. King — Auburn CC
Cecil Aubrey Massey — St. Luke CC
Ovie W. Mathison — Montgomery, First CC
Acton E. Middlebrooks — Montgomery, First CC
William M. Pickard — Woodland CC
E.D. Ridgeway — Metropolitan CC
Oliver M. Sell — Normandale CC
A. Fletcher Howington — Eclectic CC
R. Glenn Massengale — Montgomery, First CC
Charles R. Britt — Auburn CC
J. Carlisle Miller — Montgomery, First CC
Torrence H. Maxey — Whitfield Memorial CC
Robert L. Wilson — Frazer Memorial CC
Daniel Jones — Auburn CC

Affiliate Charge Conference Relationship (Paragraph 443.4)
Chaplain, Tuskegee Veteran's Administration Hospital - Auburn, First CC (Member Mississippi Conference) — Wilmer H. Clay
Chaplain, Tuskegee Veteran's Administration Hospital - Bowen CC (Member North Georgia Conference) — A.K. Wiliiams
Chaplain, Huntingdon College, Montgomery, First CC (Member Eastern Pennsylvania Conference) — Robert H. Beckley

PENSACOLA DISTRICT

District Superintendent — E. Robert Dickerson (3) 45,000

Aldersgate — Rurel R. Ausley, Jr. (2) 23,000
Atmore, First — Marcus J. Chandler (5) 35,000
Atmore, McRae Street — David J. Stutz (PM) (1) 16,300
Bagdad-Mae Edwards — Davis Y. Martin (4) 20,629
Bay Minette, First — Edward D. Henne (2) 36,000
Bay Minette, St. Paul — Curtis S. Ford (4) 17,000
Bethel — William V. Hutto (RLP) (2) 3,800
Byrneville — Steven A. Wiley (2) 17,356
Canoe-Annie Jones — TBS Terrill B. Green (S) (1) 13,500
Cantonment-Lathram Chapel — George W. McClure (8) 20,120
Century-McDavid — Janet K. Lee (5) 16,300
Chumuckla — Lloyd H. Kimbrough (RS) (6) 13,500
Cottage Hill-Clear Springs — Michael Simmons (PM) (2) 17,770
Daphne — Benjamin D. Bradley (7) 21,444
Destin — Charles W. Avery (5) 32,500
Elizabeth Chapel — H. Paul Mathison (RS) (4) 10,000
Fairhope — Billy F. Hall (1) 39,343
Farm Hill-New Hope — John J. Kuritz, Jr. (FTLP) (4) 16,506
Flomaton — Reba D. Wiley (2) 19,000
Foley — W. Judson Stinson (5) 23,950
Foley, Associate — Mary E. Garner Stinson (5) 23,950
Ft. Walton Beach:
    First — J. Syd Lock (3) 42,000
    First, Associate — Malcolm W. Fulcher, II (PM) (1) 20,900
    Trinity — Thomas L. Butts, Jr. (1) 39,700
Gonzalez — Timothy R. Trent (2) 26,935
Gulf Breeze — W. Herbert Sadler, Jr. (12) 47,627
Gulf Breeze, Associate — Daniel J. Godwin (1) 18,800
Gulf Shores — James A. Griffin (15) 38,200
Guy's Chapel — Phillip W. Mitchell (ROM) (1) 9,100
Jay — Coy J. Gaddis (AM) (1) 23,410
Lillian — Claude W. Keenam (FTLP) (6) 19,100
Lottie-Mamie's Chapel — William C. Watts (PTLP) (2) 7,700
Loxley — J. Gorman Houston, III (PM) (2) 16,850
Mary Esther — Charles W. Walker (5) 38,156
Midway, St. Paul — Douglas C. Pennington (5) 21,720
Milton, Christ — W. Earl Bridges (2) 29,578
Milton, First — Jimmie C. Connor (3) 27,136
Mount Carmel — Billie R. Alexander (AM) (9) 21,672
Navarre — Joseph S. Lay, Jr. (1) 21,000
Niceville, First — J. Edward Chandler (4) 47,500
Niceville, First, Associate — Randal M. Woodham (3) 23,000
Pace — Jesse D. Joyner (FTLP) (9) 22,020
Pensacola:
    Baars Street — William M. Chisholm (PTLP) (16) 2,721
    Bellview — John D. Renfroe (AM) (3) 19,000
    Cokesbury — Joseph H. Bullington (9) 38,660
    Ensley — J. Hugh McDonald (1) 20,000
    Ferry Pass — Thomas W. Sowell (1) 39,316
    First — Henry E. Roberts (3) 51,637
    First, Associate — Clyde S. Precise (OM) (2)
    Gadsden Street — Douglas C. Newton (4) 42,975
    Gadsden Street, Associate — R. Michael Sigler (PM) (1) 20,500

Myrtle Grove — Norman S. Carr (4) 39,250
Myrtle Grove, Associate — Neil C. Epler (PM) (2) 17,935
Pine Forest — Rual W. Morris (7) 32,202
Pleasant Grove — John T. DeJarnette (FTLP) (4) 16,220
Richards Memorial — Walter M. Albritton, Jr. (5) 38,971
St. Andrews — R.C. Warren (4) 31,682
St. Luke — Philip E. McVay (1) 22,129
St. Mark — Clifford M. Abbott (2) 32,956
St. Paul — Oscar W. Brooks (1) 16,300
Summit Park — Paul D. Wolfe (4) 25,250
Warrington — Jesse D. Guy (2) 29,504
Perdido — D.K. Christenberry (RS) (10) 4,520
Pineview — Richard A. Monroe (PM) (1) 18,000
Robertsdale — Floyd N. Wright (1) 23,475
Rosinton — Robert C. Warren (2) 21,305
Shalimar — Richard S. Wright (1) 41,898
Shalimar, Associate — A. Wayne Butts (PM) (1) 16,300
Spanish Fort — Donald R. Brill (3) 30,249
Stapleton — John W. King (2) 18,680
Stockton-Latham — Mitchell E. Zirlott (2) 18,870
Summerdale-Marlow — Robert G. Ross (4) 22,850
Tensaw: Little Zion — Jacob A. Joseph (CPT) (26) 3,531
Wesley Memorial — Edison F. Burleson (2) 17,930

Appointments Beyond The Local Church

Appointments Of Persons Endorsed By The Division Of Chaplains And Related Ministries (Paragraph 443.1b)

Chaplain, Baptist Medical Center Montclair, Birmingham, AL, Pensacola, First CC — Dann R. Ward

Chaplain U.S. Navy, Iwakumi, Japan, FPO San Francisco, CA 96603-8710, Richards Memorial CC — Frederick R. Zobel

Chaplain, U.S. Coast Guard Air Station, Cape Cod, Otis AFB, St. Mark CC — Lawrence R. Horne, Jr.

Appointments To Other Valid Extension Ministries (Paragraph 443.1d)

Chairman, Department of Sociology and Anthropology, Associate Professor, University of West Florida, Pensacola, FL, Pensacola, First CC — Dallas A. Blanchard

Professor of Religion and Philosophy, Athens State College, Athens, AL, Pensacola, St. Mark CC — Curtis D. Coleman

Director of Law Enforcement Ministries, Escambia County, Pensacola, FL, Pensacola, Pleasant Grove CC — Leroy W. Greenlaw (AM)

Vice-President, Homeland Ministries, World Gospel Mission, Marion, IN, Milton, Christ CC — James N. Hosey

Assistant Professor, Department of Economics, Northern Illinois University, Dekalb, IL, Summerdale CC — G. Damon Nolin

Director Alumni Affairs, Asbury College, Wilmore, KY, Ft. Walton Beach, First CC — J. Russell Williams

Pastor, Santa Rosa Beach Community Church, Santa Rosa, FL, Destin CC — Robert E. Hendricks

Director, Oriental Fellowship and Far East Evangelistic Mission, Pensacola, FL, Cokesbury CC — Joshua D. T'ien (RS)

Appointment To Attend School (Paragraph 443.1e)

Student, Candler School of Theology, Milton, First CC — Robert Clarence McKibben (PM)

Student, Candler School of Theology, Gulf Breeze CC — Wayne Mitchell (PM)

Student, Asbury Theological Seminary, Milton, Christ CC — Larry Glenn Teasley (PM)
Student, Candler School of Theology, Pine Forest CC — John Francis Webb (PM)

Leave of Absence
W.D. Bruner (4th Year) — Gulf Breeze CC

Disability Leave
W.J. Hughes, Jr. — Pensacola, St. Mark CC

Diaconal Ministers
Minister of Music, Shalimar United Methodist Church — Robert Stephen Lee
Director of Christian Education, Gulf Breeze United Methodist Church — Mrs. Francine LeSchmidt
Director of Music, Pensacola, First United Methodist Church — Floyd C. Hickman
Marriage and Family Therapist, Shalimar CC — Clara C. Turner
Leave of Absence — Lisa Ausley

Deaconess
Director, Children's Resource Center, Pensacola, FL — Mrs. Dorothea E. Sarver

Retired Ministers
Wilmer R. Bottoms — Pensacola, Cokesbury CC
Selman D. Bradley — Gulf Breeze CC
Daniel K. Christenberry — Perdido CC
A.B. Clausen — Bay Minette, First CC
B.B. Fair — Pensacola, Ensley CC
Kathryn B. Gatewood — Mae Edwards CC
Lloyd H. Kimbrough — Chumuckla CC
Warren L. Lindsey — Pensacola, Richards Memorial CC
O. Vance Mason — Fairhope CC
H. Paul Mathison — Elizabeth Chapel CC
L. Powers McLeod, Sr. — Pensacola, First CC
J. Hamilton Moore — Daphne CC
Robert A. Moore, Jr. — Marlow CC
J.B. Nichols — Pensacola, First CC
Driftwood H. Rucker — Gulf Breeze CC
Karl D. Stringfellow — Foley CC
Robert L. Vaughn — Pensacola, First CC
Comer Woodall — Milton, First CC
James A. Zellner — Daphne CC

SELMA DISTRICT

District Superintendent — J. Lamar Brown (2) 45,000

Autaugaville — Gary D. Williams (4) 18,490
Beatrice-Peterman — James B. Perry (FTLP) (1) 12,688
Brent — Russell F. Fulford (1) 20,340
Burkville — Larry D. Bennett (CPT) (5) 25,345
Cain's Chapel — James N. Love (3) 27,200
Camden — Wesley H. Wachob (3) 29,120
Centreville — James A. Posey (2) 20,400
Clanton:
First — Thomas L. Parker (4) 32,250
Lime Springs — David R. White (RS) (5) 7,600
Mt. Pisgah — Donald J. Phillips (PM) (2) 15,000

New Style — J.C. Burroughs (RLP) (3) 2,400
Walnut Creek — Jeffrey C. Jones (SLP) (3) 13,500
Cox Chapel — Mary Beth Cloyd (2) 18,600
Elmore — Jamie E. Pickard (PM) (1) 18,200
Forest Home — Thomas A. Bingham (4) 13,980
Fort Deposit — John H. Weeks (3) 21,560
Greenville:
First — Joseph W. Lisenby (6) 31,972
Government Street — Olin Rowe (RS) (2) 5,200
St. Paul — TBS Ben A. McDavid (S) (5) 7,000
Heiberger — William B. Atkinson, Jr. (1) 13,040
Jemison-Thorsby — TBS Dorothy Jones (S) (1) 10,000
Lowndesboro — Willard J. Koetje (FTLP) (4) 12,000
Marion Junction-Orrville — Norman G. Williams (1) 16,408
Millbrook, First — John T. Parker (1) 26,983
Mt. Nebo — Raymond H. Schneider (RS) (9) 6,400
Locust Bluff — Ellie Stoudemire (PTLP) (2) 3,710
Pine Apple-Farmersville — Claren D. Monday (RLP) (2) 8,750
Pine Level — Douglas L. Golden (2) 16,000
Plantersville — A. Earl Watson (AM) (9) 18,600
Prattville:
First — Floyd C. Enfinger (5) 42,205
First, Associate — Joe Neal Blair (4) 30,405
Trinity — Frank C. Scott (5) 31,500
Robinson Springs — Cletus C. Ingram (PTAM) (6) 9,000
Selma:
Barrett Road — James E. Claunch (3) 28,400
Church Street — T. Leo Brannon (1) 41,600
Church Street, Associate — Charles E. Simmons (4) 19,400
Memorial — Joseph E. Bates (2) 30,000
West Highland — James L. Farrow (6) 16,300
Verbena — Marvin W. Luckie (PM) (1) 18,696

Appointments Beyond The Local Church

Appointments Within The Connectional Structure (Paragraph 443.1a)
United Methodist Communications, Southeastern Jurisdiction, Clanton, First CC — M. Ervin Dailey

Appointments Of Persons Endorsed By The Division Of Chaplains And Related Ministries (Paragraph 443.1b)
Chaplain, U.S. Army, Church Street CC — David E. McLain
Chaplain, U.S. Air Force, Pine Level CC — C. Wayne Perry
Chaplain, U.S. Air Force, Centreville CC — Gary R. Perry
Chaplain, U.S. Navy — Fort Deposit CC — Lee C. Robison

Retired Ministers
Alonzo J. Alburl (AM) — Beatrice CC
Arthur M. Carlton — Marion Junction CC
T. Leroy Christiansen — Memorial CC
G.O. Hughen — Trinity CC
U.L. Martin — Camden CC
R.H. Schneider — Autaugaville CC
Carlos M. Tyndal — Memorial CC
Olin L. Rowe — Greenville, First CC
David R. White — Prattville, First CC

TROY DISTRICT

District Superintendent — Rex M. Mixson (4) 45,000

Alston-Clopton — Gary T. Frey (FTLP) (4) 14,000
Banks — A. Don Peters (AM) (1) 12,500
Brantley — William F. Leavins (AM) (3) 21,800
Brundidge — Luther A. Gandy (2) 26,350
Campground-Petrey — Clarence C. Cottrell (AM) (2) 19,600
Clayton — Paul M. Higdon (3) 21,700
Crawford — Richard A. Pierson (FTLP) (2) 13,500
Eufaula:
    Epworth — Gary A. Daniel (SLP) (2) 12,800
    First — D. Pruitt Willis (3) 36,488
    Washington Street — Floyd B. Dyal (AM) (3) 19,662
Glenwood — William E. Elwell (1) 21,600
Goshen — John C. Carmichael (RS) (2) 8,200
Hopewell — Robert V. Greenwood (2) 18,704
Hurtsboro — William N. Hust (AM) (2) 18,400
Lapine — Harry B. Kemper, Jr. (FTLP) (3) 15,780
Louisville — Johnny W. Johnson, Jr. (3) 21,568
Luverne — Gerald A. Shelton (4) 31,900
Midway — David L. Anderson (SLP) (4) 15,907
Mount Carmel — Glenn S. Sirmon (8) 19,800
Phenix City:
    Epworth — Paul L. Bryars (4) 25,600
    First — Cecil L. Coleman (3) 25,000
    Hillside — Danny R. Arnold (1) 22,819
    Summerville — James A. Belcher (1) 27,878
    Trinity — R. Bruce Johnson (2) 29,500
Pike Circuit — Christian E. Eckert (SLP) (2) 9,520
Pittsview — TBS P. Bradley McClain, Jr. (S) (1) 13,164
Ramer-Pine Level — Roger Dick Johns (CPT) (13) 13,040
Rocky Mount — TBS James H. Nichols (S) (1) 10,240
Rutledge — Johnny C. Stabler (FTLP) (2) 10,800
Sandy Ridge — Donald R. Harris (AM) (4) 17,728
Seale — Mark D. LaBranche (PM) (3) 10,240
Shady Grove — Joel K. Warren (SLP) (3) 10,430
Smiths: Mt. Zion — Marquis M. Wingard (1) 27,562
Troy:
    First — W. Fred Fuller (4) 33,670
    Park Street — William A. Parsons, Sr. (AM) (5) 24,600
Union Springs:
    First — Asbury F. Wolfe, Jr. (10) 22,500
    St. Paul — TBS Arthur C. White (S) (4) 2,400
White Oak-Liberty — T. Grant Parker (PM) (1) 16,300
Williams-Tennille — Cecil E. Jackson, Jr. (SLP) (1) 8,700

Appointments Beyond The Local Church

Appointments Within The Connectional Structure (Paragraph 443.1a)
Professor, Huntingdon College, Ramer-Pine Level CC — Roger Dick Johns
Director, Troy Wesley Foundation, Troy, First CC — James R. Jeffcoat, Jr. (2)

Appointments Of Persons Endorsed By The Division Of Chaplains And Related Ministries (Paragraph 443.1b)

Chaplain, University of Alabama Hospital, Birmingham, AL, Mt. Carmel CC — J. Robert Daffin

Chaplain, U.S. Army, Seale CC — Marvin K. Vickers, Jr.

Appointments To Attend School (Paragraph 443.1e)

Candler School of Theology, Seale CC — Mark D. LaBranche (PM)

Leave of Absence

Albert R. Hunt, Jr. (3) — Trinity, Phenix City CC
James Buddy Capps (1) — Brunson Chapel CC

Retired Ministers

John C. Carmichael — Goshen CC
John Oscar (Joe) Ellisor — Eufaula, First CC
Wallace T. Green — Clayton CC
Don E. Montgomery — Pike Circuit CC
R. Millard Spikes — Mt. Zion (Smiths) CC
Andrew S. Turnipseed — Ramer CC
Marvin K. Vickers, Sr. — Pike Circuit CC

SALARY SCHEDULE OF MINISTERS IN SPECIAL APPOINTMENTS

METHODIST INSTITUTIONS:

Daniel A. Bailey	United Methodist Foundation	—
M. Ervin Dailey	General Commission on Communication	$31,388
Julia D. D'Andrea	Assistant Director, Institute for World Evangelism	17,570
Paula E. Gilbert	Director of Admissions, Duke Divinity School	—
Allen K. Jackson	President, Huntingdon College	—
Roger Dick Johns	Professor, Huntingdon College	28,477
Anthony M. Ledbetter	Campus Minister and Professor of Religion, North Carolina Wesleyan College	—
William M. Pickard, Jr.	Professor, Huntingdon College	—
James C. Rains	Director, Noah's Ark	27,600
J. Fred Toland, Jr.	Mobile Inner City Mission	—
Robert W. Wingard	Professor, Birmingham-Southern College	36,000

CHAPLAINS:

Turpin C. Ashurst	Chaplain, U.S. Army	42,000
Donald G. Brown	Chaplain, Regional Health Center	37,500
T. O'Neal Brown	Chaplain, U.S. Air Force	30,000
J. Robert Daffin, Jr.	Chaplain, U. of AL Hospitals	22,000
Lowell E. Hale	Chaplain, U.S. Air Force	34,714
Lawrence R. Horne	Chaplain, U.S. Navy	38,725
Louise S. Johns	Chaplain, Julia Tutwiler Prison	23,000
David E. McLean	Chaplain, U.S. Army	29,000
James L. Moody	Chaplain, U.S. Army	30,000
C. Wayne Perry	Chaplain, U.S. Air Force	32,551
Gary R. Perry	Chaplain, U.S. Air Force	37,656
Clyde F. Pressley, Jr.	Chaplain, U.S. Air Force	38,196
Lee C. Robison	Chaplain, U.S. Navy	32,000
M. Keron Vickers, Jr.	Chaplain, U.S. Army	40,950
Dann R. Ward	Director, Pastoral Care, Baptist Medical Center, Montclair	—
Frederick R. Zobel	Chaplain, U.S. Navy	46,700

EXTENDED MINISTRIES:

Dallas A. Blanchard	Professor, U. of W. FL	—
Curtis D. Coleman	Professor, Athens College	45,000
Leroy W. Greenlaw	Law Enforcement Ministries, Escambia County, FL	5,400
James N. Hosey	World Gospel Mission	30,500
G. Damon Nolin	Assistant Professor, Northern Illinois University	19,520
Jack R. Shearer	Pastoral Counseling	24,000
Aida B. Walker	Baldwin County Migrant Ministries	—
J. Russell Williams	Director, Alumni Affairs, Asbury	25,264

Division VIII
Reports Of Boards And Agencies

BOARD OF ORDAINED MINISTRY

Report No. 1

The Board of Ordained Ministry has worked closely with the District Committees in receiving and processing the names of persons who are candidates for various levels of ministry. The Registrars for the Conference Section and the Local Pastors Section have done a commendable job in keeping accurate records on the fulfillment of the responsibilities of each candidate. Members of the Board of Ordained Ministry have been available for advice and counsel as persons make progress toward their goal in ministry.

The Board of Ordained Ministry has sought to establish a closer tie with seminary students. Annual visits are made to Candler, Duke, and Asbury. Our Conference is extremely proud of the fine work being done by our seminary students. We are looking for new ways to stay in close communication with them and offer encouragement and counsel.

One of the newest changes in our work has come in the area of continuing education. This past year Huntingdon College and the Board of Ordained Ministry signed a contract to work together in this area. The two parties agreed "to establish the Office of Education Units... and to record said awards in a permanent depository." Henceforth, all continuing education correspondence will be sent to this office which is directed by Mrs. Mary Ellen Bullard who is in charge of continuing education for Huntingdon, a member of the Continuing Education Panel, and donating her services on behalf of the college. She will process routine "group" and "individual" requests forms and confer with the chairperson and/or the panel on questions and policies for newer areas of continuing education. An equivalent program is taking place between the North Alabama Conference and Birmingham Southern.

This team ministry with Huntingdon will enable the Board to do a more effective work in continuing education. With the ever-increasing volume of ministerial correspondence and continuing education events, this will enable us to keep more accurate records, and the Conference better informed about sponsored events.

We continue to urge churches to pay the full apportioned amount of ministerial education fund. This money is used both for ordained and diaconal ministers. With the continuing increase of the cost of seminary education, this fund is vital in helping persons who will be serving in our Conference in the future.

We ask for the prayers of the people of this Annual Conference as we strive to fulfill our responsibilities in helping people respond to God's call for ministry.

John Ed Mathison, Chairman

SCHOLARSHIPS AND LOAN COMMITTEE — Report No. 2
April 1985-March 1986

29 Full-time Local Pastors Scholarship @ 300.00	$ 8,700.00
4 Part-time Local Pastors Scholarship @ 150.00	600.00
39 Pastors Scholarship Loans @ 600.00 (1st Semester)	23,400.00
39 Pastors Scholarship Loans @ 600.00 (2nd Semester)	23,400.00
2 Pastors Grants	513.00
	$56,613.00

The Board of Ordained Ministry through the Committee on Scholarships and Loans has been able to help a total of 74 persons during the year.

Fred Fuller, Chairperson

BOARD OF DIACONAL MINISTRY

The Board of Diaconal Ministry completes its tenth year and continues to be responsible for the diaconal ministers and those who have professional certification within our conference. This year there are 22 diaconal ministers, 18 certified Christian educators, and 10 certified church musicians that our board is responsible for. In addition we are working with 8 candidates for consecration as a diaconal minister and 10 candidates for certification. We are also working with over 10 persons who have expressed interest in consecration or certification, but who have not yet entered the candidacy program.

The Mentor Program for Diaconal Ministers continues to go well. This particular program is utilizing 5 diaconal ministers within the Alabama-West Florida Conference to serve as mentors to guide all candidates through the process of consecration. Within the next Conference Year, the board hopes to have a conference wide training event to train additional personnel to be mentors to lighten the load on the existing 5 mentors.

At the suggestion of Bishop Knox, a new program entitled "Multiple Staff Start-Up Seminar" was co-sponsored by the Board of Diaconal Ministry and the Board of Ordained Ministry. This particular seminar was designed to help build staff relations within those staffs where change of appointments is taking place.

Every two years the Board of Ordained Ministry and Board of Diaconal Ministry co-sponsor a Multi-Staff Seminar for existing staffs. This seminar will be at Blue Lake on February 2-4, 1987. We hope to have Bishop Roy Clark, of South Carolina, as our resource person.

The board also encourages everyone to read the new guidelines as proposed for diaconal ministers in the *Discipline,* especially paragraph 315 which reads "The employing agency in which a full-time diaconal minister is serving shall provide:

1. Adequate salary, pension benefits, with an opportunity to participate in the United Methodist pension and benefits funds, health care insurance, and continuing education. It is expected that these will be guided by the Annual Conference standards for ordained elders.
2. Social Security benefits as required by federal legislation."

You are reminded that the 1984 Session of Annual Conference adopted the following guidelines:

1. SALARY: To provide a starting salary for diaconal ministers that is no less than the minimum financial compensation of ordained elders (base salary, plus travel, utilities and housing).
2. HEALTH CARE: To provide a health care insurance plan for diaconal ministers equivalent to the conference health insurance plan.
3. PENSION BENEFITS: To provide a pension plan for diaconal ministers equivalent to the Cumulative Pension and Benefit Fund, a reserve pension plan for United Methodist lay employees.
4. CONTINUING EDUCATION: The employing agency shall provide annually adequate time and financial support for continuing education. It is also urged that the employing agency provide adequate sick leave and vacation time.

The board joins the Conference Board of Pensions to encourage all churches to provide pension benefits for all diaconal ministers and lay employees in the Cumulative Pension and Benefit Fund.

Rudy Heintzelman, Chairperson

BOARD OF LAITY

During the Conference year 1985-86, the Board of Laity has come to a renewed understanding of its unique role in the ministry of The United Methodist Church. The Board has realized that regular meetings of the Board not less than four times each year, attended by substantially all of its members are essential to the leadership of the laity in the Church. In order for the laity to exercise its proper role in the Church, it is necessary for lay members of The United Methodist Church from all over the Alabama-West Florida Conference to meet

together on a regular basis and establish a warm, Christian relationship and friendship in order to effectively carry out the ministry of the laity in the Church.

The role of the Board of Laity is to provide dedicated Christian services to the Church. Our role is not only to establish policy, but to establish processes to further the purposes of The United Methodist Church.

A knowledgeable body of lay persons who know each other, who know the policies and institutions of the Church and are thereby familiar with the structure of the Church and the personnel of the Church is essential to the sound functioning of the Church.

The Board of Laity is striving to be supportive of each of its constituent groups; i.e., United Methodist Men, United Methodist Women, United Methodist Youth, the Lay Speaking Program and the Stewardship Program. We are attempting to be supportive of each of these important functions as well as to be supportive of all other ministries of the Church.

The Board of Laity realizes that sound district organization in accordance with the requirements and suggestions of the *Book of Discipline* are necessary in order for the Board to implement its communicative and interpretive functions.

Accordingly, the Board has attempted to assess its own strengths and weaknesses, to be informed of the strengths and weaknesses of its constituent groups, and to be informed of the strengths and weaknesses of the district organizations in each of the districts, including the constituent groups in each of the districts.

The Conference Lay Leader, as Chairman of the Board of Laity, has travelled extensively throughout the Conference in an attempt to promote an understanding of the unique role of the Board of Laity as well as to establish the essential role of leadership of the Conference Lay Leader. The Board of Laity realizes the importance of providing a high degree of visibility both within the Church and within the community of lay persons in positions of leadership in the Church and in positions of leadership in the Church community.

Dale Segrest, Lay Leader

UNITED METHODIST WOMEN

With the 1985 theme, "Mission Alive — The Ongoing Journey," 525 United Methodist Women of the 11,599 membership of the Alabama-West Florida Conference Organization assembled in the gymnatorium, Blue Lake Assembly Grounds on October 5, 1985, to celebrate the past year's accomplishments and challenge the on-going journey into the future. Mrs. Leora Hatch, President of the Southeastern Jurisdiction Core Planning Group and Director with the Women's Division, as speaker for the annual event, challenged the group with "We are called to be all that we are meant to be!" The business conducted at the conference meeting included (1) pledging $168,026.78 to undesignated giving, (2) recognizing units with increased membership and newly organized units, (3) electing eight conference officers, (4) presenting twenty-three certificates to local units who completed three mission studies with action in 1985. Guests greeted included: Bishop and Mrs. Lloyd Knox, Laura Roy, Sue and Haniel Jones, former missionaries; Paul Woolley, Carlton Caruthers, Fred Toland, and Jim Rains, Directors of Conference Specials; Dr. and Mrs. Roy Sublette, Conference Council Director; Reverends Lamar Brown, William Calhoun, Billy Gaither, Cecil Bradley, District Superintendents, and their spouses; Jane Weekley, Sue Jones, Gwen Rogers, past Conference Presidents; Jo Walton, President of Alabama Church Women United; Dr. Harry Newman, Southeastern Jurisdictional Field Representative of United Methodist Church; Dr. Paul Rouark, editor of the *Christian Advocate;* and Dr. J.B. Nichols, his daughter, Judith Talley, and grand-daughter, Kathryn Talley. The 1985 Annual Day Meeting was dedicated to the memory of Eleanor G. Nichols, past conference president who went to be with the Lord on January 1, 1985.

On Friday night, prior to Annual Day, a Mission Fair was held. Districts displayed by the use of posters the work of local units. A panel made up of Harry Newman, representing the World Division, Sue Jones, representing the National Division, Leora Hatch, representing the Jurisdiction and the Women's Division, Eloise McGucken, representing the conference organization and Dr. Annie Mae Turner as moderator, discussed the connectionalism of the United Methodist Women Organization and the relationship of the organization with The United Methodist Church.

The Annual Meeting Love Offering was $1,047.21 given as undesignated giving to missions. To implement the Purpose "to Know God," a Conference-wide Spiritual Enrichment Retreat was held in the spring. 189 women gathered under the leadership of Mary Johns Dye, an ordained minister from the North Mississippi Conference, with the theme "To Know God," and acted out their faith. Throughout the districts were held "Day Apart" meetings and overnight retreats to deepen their commitment to God.

To experience freedom as whole persons through Jesus Christ the members participated in the Reading program, the Bishop's Peace Initiative programs and made items that were sold in the SERRV Shop at Annual Day that netted $1,392.90 which was sent to mission giving undesignated.

Expanding concepts of mission continues to be dominant in trying to fulfill the PURPOSE of the United Methodist Women.

The Alabama-West Florida Conference hosted at Huntingdon College, Montgomery, Ala., the South Atlantic Regional School. The fifteen elected conference officers, Sue Jones, Women's Director from the Alabama-West Florida Conference, and Bishop Lloyd Knox attended the school. Ruth Heyne, Coordinator of Spiritual Growth of the Conference organization served on the Regional School Planning Committee, and one conference officer, Eloise McGucken, was certified to teach in the conference schools. The Conference Organization participated in the Conference Cooperative School of Christian Mission with leadership, attendance, and financial support. Mary E. Carter served as dean and Bess Evans served as associate dean. Studies presented were: "Daniel: A Track For Troubled Times," taught by Dr. Gordan Goodgame; "Native Americans," taught by Ms. Barbara Campbell; "The Earth is God's," taught by Richard Bauer. A seminar on "Women and the Law" was given to United Methodist Women and others by Mae Frances Spencer, Women's Director from Atlanta, Georgia. Laura Roy and Monza Wilson attended New Officers Training Event in New York City, New York, in December.

Eloise McGucken attended the Fall Meeting of the Board of Global Ministries, Women's Division in New York, New York in October.

Twenty members of the Conference Executive Committee attended a Leadership Development Workshop held at Blue Lake by the Women's Division under the leadership of Sarah Claridy, Murden Woods, and Freda Hasley from the Board of Global Ministries, Women's Division.

Twenty-six district officers attended the "Share the Vision — Say Yes" workshops sponsored by the Women's Division under the leadership of the Jurisdiction Core Planning Group. Demopolis District officers attended the Atlanta, Georgia, workshop, and the Dothan District officers attended the Lake Junaluska, North Carolina, workshop. One hundred-fifteen conference and district officers attended the Conference Leadership Development Workshop held at Blue Lake Assembly Grounds on Nov. 3, 1985. The Conference Organization continues to keep before its membership pertinent issues in today's world, such as, hazardous waste, apartheid, nuclear developments, racism, legislative issues pertaining to women and children; aging, civil liberties confronting women and children, and human rights and dignities especially involving women and children.

Through the many aspects of the organization, the members expressed their purpose with their varied interests, talents, and giving of $246,653.07 to missions, locally, nationally and globally. As a Conference organization, the membership endeavored to be the "Christ" in the world through serving Him and their fellowman through the fulfillment of the PURPOSE of the organization which is: "The organized unit of United Methodist Women shall be a community of women whose PURPOSE is to know God and to experience freedom as whole persons through Jesus Christ; to develop a creative supportive fellowship; and to expand concepts of mission through participation in the global ministries of the church."

Eloise H. McGucken, President

UNITED METHODIST MEN

James 1:22—*"Be ye doers of the word and not hearers only"*

This has been a good year for Alabama-West Florida U.M.M. in that we have finished the organization of our council with the exception of the four districts that do not have scouting chairpersons.

The U.M.M. spiritual retreat at Blue Lake was a great success in that we doubled our attendance from the 1985 retreat. It was led by Dr. Rex Mixson and the past conference layleader, Mr. John Sherrer. They challenged us to be Christ-like in everything we do and in all of our lives and to place God at the center of our every day actions. All the men then came forward and recommitted themselves to God's work.

The chairperson conducted workshops in five of the Districts' Super Sundays. They were well attended in all Districts.

The council has set goals of 300 fellowships and 7000-10,000 UMM by 1988 in the conference. With a lot of hard work and with God's grace, we shall reach our goals. Praise God.

We have two new district presidents, one in Dothan and one in the Montgomery District. We are proud of these men because they have committed themselves to the work of God through UMM.

We have had three District Presidents attend the workshop for the United Methodist Men's section of the General Board of Discipleship in Nashville.

We give God the praise and glory for all good work.

Joe R. Garris, Sr., Conference President

CONFERENCE COUNCIL ON YOUTH MINISTRIES

The year 1985 was, in a sense, a new beginning for the Conference Council on Youth Ministries. With our new Conference Youth Director Bill Roy, we have taken a fresh look at our old ongoing ministries and we have embarked on some new projects that we hope will turn into strong ministries for youth.

Through the Youth Service Fund the youth of the conference continue to support several mission projects both in and out of our conference. One of these projects is our very own Y.E.S. Mission Camp held in both Mobile and Montgomery.

Last July the Alabama-West Florida CCYM sent four representatives to the National Youth Ministries Organization (NYMO) Convocation in Fort Collins, Colorado. Those who attended were Jennifer Story, Doris Roach, David Villars, and Bill Roy. Harrison Black, a member of the NYMO Steering Committee, is also from our conference.

Fall Rally, held last October, proved to be as great a success as always. The theme was "We Are The Hands Of God," the featured speaker was Greg McKinnon from Montgomery First United Methodist Church, and the featured singer was Lisa Whelchel ("Blair" on TV's "Facts of Life"). This conference-wide event was held at Blue Lake where around 2,000 youth and adults gathered for a day of games, music, fun, and fellowship.

Camping opportunities for youth this past summer were abundant. The Y.E.S. Mission Camp was held at Inner City Mission in Mobile. Plans are being made to continue a camp at that location and to start another Y.E.S. Mission Camp in Montgomery as well. The "In Search of Christ" camp, Junior High Camps, and Choir Camp continue to prosper.

The CCYM has spent much of its time not only putting into action activities for the youth of our conference, but also planning many exciting events for the future. We are pleased to present this report of a productive 1985 and to predict an even more productive 1986.

Jennifer Story, CCYM President

COUNCIL ON YOUNG ADULT MINISTRIES

The activities sponsored by COYAM in 1985 were the following:

1. January Retreat: held at Blue Lake, January 25-27, 1985 with Rev. Mark Rouch as the speaker. Thirty young adults from around the conference attended this retreat on communication.
2. June Retreat: held at Blue Lake, June 5-7, 1985 with Rev. Bill Mallard as the speaker. Twenty-five young adults from around the conference attended this retreat on Wesleyan theology. COYAM's fourth president and executive council were elected at this retreat.
3. COYAM Mission Trip: COYAM's first mission trip was to Oaxaca, Mexico, August 3-14, 1985. Six young adults, led by Rev. Ted Hoagland, worked on the Bugambilias Methodist Church, making concrete bricks, cutting support rods and painting. Sightseeing in and around Oaxaca, and in Mexico City, were also a part of the trip.

COYAM had two planning meetings, one in April and one in November. At the November meeting it was decided to plan on a second trip to Oaxaca in August 1986.

BOARD OF TRUSTEES OF THE ANNUAL CONFERENCE
June 1, 1985 to May 31, 1986

The Board of Trustees of the Alabama-West Florida Conference of The United Methodist Church holds title to the following bequests:

1. Norris Allen Fund $44,000
2. Hattie B. Norred Fund 25,000
3. C.B. Gilmore Fund 20,000
4. Mary Lloyd Reynolds Fund (as of 3/5/86) 33,422

The first three funds are invested with the Board of Missions of the Alabama-West Florida Conference, and the income is used for scholarships by the Board of Ordained Ministry for students preparing for Christian Ministry or other full-time church related vocations in keeping with the wishes of the donors.

The fourth fund is a gift from the estate of Mrs. Mary Lloyd Reynolds of Brantley, Alabama, who requests that the interest derived from the corpus be used for National and World Missions. It is invested in a Certificate of Deposit in The Commercial Bank of Andalusia.

The Conference Trustees also hold title to the following real property:

1. Conference Headquarters Building, Andalusia, Alabama.
2. Staff parsonages in Andalusia, located at: 1202 Valley View Drive, 1403 Prestwood Bridge Road, and 100 Redbud Drive.
3. The Wesley Foundation Building, Auburn, Alabama.
4. Wesley Foundation Parsonage, 675 Scottswood Drive, Auburn.

The Trustees maintain all the properties. The Headquarters Building has been completely painted inside. The kitchen area of the building has been changed allowing for better use. A wall has been added to the computer room providing more compact working space and greater storage area for records and supplies.

A greater problem is the Wesley Foundation at Auburn where extensive repairs are urgently needed. The Trustees have provided for the development of plans for a complete new roof and the removal of asbestos from the interior of the building. Plans are needed for the remodeling of the building providing better space utilization and new heating and air conditioning equipment. The estimate for the accomplishment of these minimum needs is approximately $300,000.00. A resolution providing authority to borrow up to this amount for the above plans will be presented to the Conference.

Funds for the work of amortizing indebtedness and maintaining our property come from the Maintenance and Amortization Fund. It is incumbent upon our local churches to provide funds for the proper maintenance and development of our property and the full payment of each asking is essential to this process. We are grateful for the response of our people that enables us to maintain our property in a way in which we can be proud.

Merrill Shirley, President
Norman S. Carr, Secretary

STATEMENT OF RECEIPTS AND DISBURSEMENTS
MAINTENANCE AND AMORTIZATION

Balance Beginning 1985		$ 7,260.10
Receipts:		
Apportionment	32,701.82	
Transfers In	1,514.90	
Meadowbrook House	3,181.20	
Rent of D.S. office	675.00	
Interest	183.50	
Miscellaneous	2,692.48	40,948.90
Total Available		$48,209.00

Disbursements:		
Transfers Out	837.00	
Headquarters yard care	312.00	
Headquarters maintenance & repairs	8,897.64	
Valley View House	4,689.41	
Redbud House	1,107.00	
Prestwood Bridge House	314.85	
Property Insurance	2,253.00	
To Demopolis District	1,425.00	
Episcopal Residence	5,158.00	
Wesley Foundation, Auburn	1,002.85	
Board Travel and meals	473.47	
Office expense	21.00	26,491.22
Balance Beginning 1986		$21,717.78

RESOLUTION
Wesley Foundation — Auburn, Alabama

WHEREAS, the Wesley Foundation building in Auburn, Alabama, is the property of the Alabama-West Florida Conference of The United Methodist Church, and is therefore, the responsibility of said Conference for maintenance and repair, and

WHEREAS, the program to attract students to the ministry of the Wesley Foundation and The United Methodist Church is dependent upon well-kept and suitable space for said programs, and

WHEREAS, the property is in bad need of repair, requiring extensive and major work on the roof, space alignment and the heating and cooling system,

THEREFORE, be it resolved by the Alabama-West Florida Conference in session May 25-28, 1986, that the Board of Trustees of the Conference be authorized to negotiate a loan not to exceed $300,000.00 for the purpose of architectural and construction work needed for the said Wesley Foundation building.

Further, that the Board of Trustees work with the Wesley Foundation Board of Directors in providing for the work to be done and the development of plans for its accomplishment.

Merrill Shirley, Chairman
Norman S. Carr, Secretary

FEASIBILITY STUDY COMMITTEE

The Feasibility Study Committee on the Relocation of Conference Headquarters has carefully considered the possibility of moving the headquarters of the Alabama-West Florida Conference from Andalusia, Alabama, to Montgomery, Alabama. Since July of 1985, we have met five times (three times in Andalusia, and two times in Montgomery). We have recognized the importance and significance of our recommendation to the conference, and we have taken our responsibility seriously.

The committee has considered the advantages of relocating the Conference Headquarters in Montgomery, but it does not feel that it is in a position to recommend this move, until further studies are made as to the efficiencies to be gained by such a major move.

Inasmuch as the information before the committee at this time in inconclusive, the committee recommends that additional time be given to study the total feasibility of a move from Andalusia to Montgomery. Much more study needs to be done to determine the economic feasibility of such a relocation.

Jack W. Hines, Chairman
Dr. Annie Mae Turner, Vice Chairman
Eloise McGucken, Secretary

Dr. Rex Mixson
W.V. McRaney
Pate Johnson
Harry Tison
Merrill Shirley
Rev. Norman S. Carr
Rev. James Howard
Dr. Mike Watson
Dr. Ray Cavendar

COUNCIL ON MINISTRIES

The Council on Ministries continues in its varied dimensions of service under the quadrennial theme for 1985-88, "Third Century Visions, Faith in our Future."

There is no way to adequately express the gratitude which we feel for all of those lay and clergy women and men, across the Alabama-West Florida Conference, who give of their time and energies to further God's Kingdom through the connectional system of our conference.

We have continued in this past year, under the very capable direction of our full time staff in Andalusia and lay volunteers in our boards and agencies to coordinate and administer all of the varied ministries of our conference. We express with gratitude a special thanks for the ministry of Roy Sublette, Executive Director of the COM, and all of the associate directors — Mark Stewart, Gerald Maddox, Bill Roy, and Linwood Lewis.

We are pleased to announce a new staff person, The Reverend Terrence Hayes. Reverend Hayes will focus on Ethnic Minority Local Church concerns, although his portfolio will include involvement in a number of other ministries in our conference. He comes to us from Morristown, Tennessee, where he is currently pastor of the Bethel United Methodist Church and Bewley's Chapel. He also serves part-time as Director of Religious Affairs and Counseling for Morristown College. We are pleased to welcome him to our conference and we anticipate that this will be a significant step forward in improving the ability of the COM staff to be of service to a growing church.

Under the 1984-88 quadrennial theme of "Third Century Visions — Faith In Our Future" and the 1987 emphasis of "A Ministry of Education and Outreach," our various program boards and agencies met in an experimental joint Program Planning Session at Blue Lake, February 7-8, 1986, for the express purpose of developing and coordinating specific plans and opportunities for the program year 1987. The response to this effort by all groups of our conference was tremendously supportive and the excitement of sharing ideas and program proposals was electric. The enthusiasm for the event was succinctly summed up by Dr. Ross Freeman, Southeastern Jurisdictional Conference Council on Ministries Executive Secretary, who was present at the invitation of our Conference Board of Evangelism, when he stated in the SEJ publication, "United Methodist," referring to the event, "The experiment for the Conference was an unqualified success." Next year, plans are to schedule this exciting planning and sharing session a bit earlier on January 9-10, 1987, at Oakwood Lodge, Blue Lake. All boards and agencies should make their plans accordingly.

Among the many outstanding program projections in 1987 are plans by the Conference Board of Evangelism to implement the SEJ College of Bishop's and SEJ Council on Ministries' evangelistic program, "Offer Them Christ — A Blue Print for Evangelism." Other impressive efforts include the Conference Board of Education's emphases on Sunday School expansion; marriage, family, and singles' ministries, and the continuing efforts of the Conference Board of Church and Society in the areas of peace, gambling, adequate Department of Pension and Security funding and the curtailment of the avalanche of pornography and sexual violence in our society.

Plans are also underway for our Conference Council on Ministries to offer more practical and helpful training opportunities, such as the one on May 1-3, 1986, entitled, "The Enlistment, Care and Feeding of Volunteers," which was led by Marlene Wilson, internationally known authority on volunteer involvement. It is felt that in this way the Conference Council on Ministries and its staff can fulfill its primary role of "enabling the local church to be in more effective mission and ministry."

Another interesting development and project, initiated by the Conference Council on Research and Planning, is the appointment of a Task Force on Computer Management, headed by Dr. Marvin Grunzke, Montgomery District Lay Leader. This committee is charged with the responsibility of laying the groundwork for an initial effort to link district and conference offices and officers in a computer network, which will facilitate communications, reporting, record keeping, etc. The ultimate goal will be to connect local churches into the basic computer communications system which will open up gigantic potential for information, mission and ministry.

Once again, our plans are to put together a multi-media composite report for the proposed 1987 Conference Council on Ministries program. Last year's initial effort received such an

overwhelming positive response that it is our feeling that we will never go back to the era of "read reports" or even that of merely lifting up sections of a printed brochure. We are convinced that the multi-media presentation, along with the Consent Agenda and program brochure instruments, have facilitated our conference way of doing business and informing our people, from which we will never retreat. It has given our people a taste of the future that is quite contemporary and up-to-date, with the exciting response of both ministers and laity dictating our implementation of future developments in the field of communication.

We look toward that future with faith and enthusiasm.

Henry S. Roberts, CCOM Chairperson
Roy T. Sublette, CCOM Executive Director

Notice — Persons or church organizations, wishing to schedule the Conference Program Multi-Media Presentation locally should contact Mark Stewart, Communications Coordinator at CCOM Headquarters, P.O. Box 700, Andalusia, AL 36420 or call (205) 222-3127.

THE BOARD OF MISSIONS

Report No. 1

The Board of Missions of the Alabama-West Florida Annual Conference has been active during 1985. Under the leadership of our Bishop, J. Lloyd Knox, Fall Mission Rallies were held in conjunction with the District Conferences beginning in November with the Demopolis District and moving all the way to the Marianna-Panama City District. A goal of $67,500 was set for projects selected by the districts, and for the El Recreo de los Chiles church in the northern zone of Costa Rica. The offering far exceeded this goal so that the goal for 1986 was set at $81,000. The projects will be again work in the districts, and in the Southern Conference of Mexico.

During the year the Board of Missions and the Board of Church and Society have jointly formed a Hunger Task Force. This group has filed a report for this copy of the journal.

We have continued to promote Advance Special giving throughout the Conference, and it has increased during this past year. This year we will also honor the Cokesbury Church, and the Perry Hill Road Church for their work with Ethnic Minority Local Churches. Cokesbury is host to the Mandarin Speaking Congregation in Pensacola, and Perry Hill is host to the Korean United Methodist Church in Montgomery.

Below is the report of the work of the committees of the Board, and of the agencies related to the Conference through the Board. We have had a good year, and are proud of our work.

J.S. Lock, Chairperson

NEW MINISTRIES SEARCH COMMITTEE — Report No. 2

The New Ministries Search Committee looked into a ministry in the Pensacola Area called Children's Resource Center Of Northwest Florida. It is a ministry to children with very special needs. The Center is bursting at the seams with its ministry and is seeking to move to a new location. Our committee recommended to the Board that the District Mission Secretaries promote this ministry through the Conference, and that the Board support their effort to become a National Advance Special. We further recommend that we seek a grant to give support to the project.

John K. Dickinson, Jr., Chairperson

THE COMMITTEE ON CHURCH EXTENSION — Report No. 3

During the year our committee has recommended and we have granted funds to the following churches: Loans to Ramer United Methodist Church in the Troy District ($25,000), Wallsboro United Methodist Church, Montgomery District, ($6,000). Grants: Ramer, Troy District ($2,000), St. Luke, Pensacola District ($4,000), Wesley Memorial, Pensacola, ($4,000). We are also working on guidlines for the disbursal of the Capital Funds Campaign moneys which are coming in slowly at the present. Both the grant and loan money must clear through the Board of Missions, and we will have guidelines for application for this, as well as for the Board's grant and loan funds, and for Advance Special status, and $10.00 club application. These last two come under the Committee on Promotion and Cultivation.

Fred Zeigler, Chairperson

COMMITTEE ON URBAN MINISTRY — Report No. 4

The Committee on Urban Ministry is planning for a Conference-wide Consultation on Revitalization for March 21, 1987. This consultation will build on other consultations planned by other boards of the Conference, and will be for District Superintendents, Pastors, and specific lay persons from churches needing revitalization.

Mrs. Boots Guthrie, Chairperson

COMMITTEE ON PROMOTION AND CULTIVATION — Report No. 5

The Committee on Promotion and Cultivation is made up of the District Secretaries on Mission. This past conference year brought a new promotion in Alabama-West Florida — The Fall Mission Rallies. The committee very bravely set a goal for these rallies of $67,500. The proceeds were designated for half to go to El Recreo de Los Chilies in the Northern Zone of Costa Rica and half to go to a project chosen in each district. There were nine very well attended rallies. The speakers included Bishop Knox and Raleigh and Louisa Pickard. When the rallies were finished and the offerings complete our goal was exceeded. The final total was $71,000.

The rallies are planned again for Fall 1986. The District Secretaries have visited the Southern Conference of Mexico, which will be the recipient of this offering, and will promote the specific projects in each district prior to the rallies. The offering goal for 1986 is $81,000.

The "Third Century Missions" booklet has been updated and distributed to each local church. This booklet is for the promotion of Advance Specials selected for our Conference. Each local church should use this booklet to become a THIRD CENTURY MISSION CHURCH. This is accepting and paying all World Service/Conference Benevolence and giving at least $10.00 in each of six areas — World, National, & Conference Advance Specials; UMCOR; African Church Growth & Development; & World Hunger.

The $10.00 Club has been reinstated. A new brochure has been sent out and new members are being registered. There will be two calls per year for members to contribute $10.00 for church extension. A brochure is included in the Annual Conference delegate packet. The churches selected for 1986 are Trinity UMC, Semmes, Alabama, Mobile District and Wesley Memorial UMC, Milton, Florida, Pensacola District.

Ruth Ann Powers, Chairperson

THE COMMITTEE ON UNITED METHODIST VOLUNTEERS IN MISSION — Report 6

During this year seven teams of volunteers from our conference went in to Mexico; Costa Rica; Haiti; Vashti, Georgia; Mountain Top in Tennessee to assist with construction, remodeling, and other projects on a short term basis. These work teams involved at least 120 persons from most of the districts of our conference as well as representatives of the Conference Youth Council and Conference Young Adult Council.

The Pensacola District has formed a Partnership-In-Mission with the Jamaica District which will result in work teams and tours in to that area of Methodism. Methodists from Jamaica will be visiting in our conference as well.

Volunteers in Mission is a growing ministry that offers a unique growth experience to every person who becomes involved as a volunteer.

Rev. Doug Newton, Chairperson
Rev. R.L. Hoagland, Chairperson

TASK FORCE ON WORLD HUNGER — Report No. 7

This task force was charged with the responsibility to develop strategies for informing our people about how they can work in our world to eliminate world hunger (p. 258, 1985 *Journal*).

The elimination of hunger in our world seems so large a goal, but Christian conscience demands no less of us. We have responded to crises with emergency food supplies and with continuing programs aimed at preventing food shortages.

We face formidable obstacles in our war on hunger, but they are not always logistical, that is securing and transporting of food supplies. They are economic and political and it is impossible to deal with one apart from the other. Offerings to buy food and send it to starving people are not enough.

We must insist that our government bring to bear its considerable power and influence in order to affect those changes in political and economic structures that consistently deprive people of the basic necessities of life — not to mention "Liberty and the pursuit of Happiness."

We should also use whatever influence we have to compel those institutions operating in countries whose politics and economic policies contribute to the problem of hunger to use their influence to affect changes that will address the problem. Divestiture may be an appropriate weapon in this arena.

As for informing our people, we suggest an ongoing campaign, using information and materials provided by our own church agencies and any other sources available, to keep this problem before our people. The media supply us with appeals from other agencies, but our people need to know that we have a better alternative.

We have been able to say that nearly 100% of what we send to U.M.C.O.R. goes to the people for whom it is given. We want to continue to say this, so we suggest that any funds necessary for administration and promotion be raised in some other way. An alternative would be a slight increase in the asking for interdenominational cooperation or additional funds for U.M.C.O.R. channeled through the Board of Global Ministries.

We recommend continued study in areas having to do with hunger in churchwide mission studies and that bulletin boards, newsletters and other internal communication structures be used to inform our people about the problem and what we can do about it.

Finally, we ask that this Annual Conference designate November 2, 1986, World Hunger Sunday. We suggest that our people be asked to fast for one day prior to that Sunday and give what would have been spent for food on that day to the special offering for hunger on that Sunday. We further suggest that the time usually spent at meals be spent reading about and praying for solutions to the problem of hunger.

We encourage you to adopt the ongoing practice of fasting at such times as you will, one day each month or week, one meal each week, etc. Youth might deny themselves a snack or soft drink. Again, mealtime would become study time to become better informed about hunger and prayer time to pray for the hungry and for ways to help. Money thus saved would become a part of your continuing offering for the hungry people of the world.

Ed Cotten, Chairman

THE CHILDREN'S RESOURCE CENTER OF NORTHWEST FLORIDA, INC. — Report No. 8

Children's Resource Center is a Therapeutic Educational Facility and is an Advanced Special of the Alabama-West Florida Conference. It is the home mission placement of its founder and Executive Director, Dottie Sarver, Deaconess. It is a non-profit center for children with special needs. Over the years, Children's Resource Center has grown into an outstanding facility offering special children a year round therapeutic/educational facility. We offer our students the benefit of a team of Special Educators, Speech Therapists, a Physical Therapist and a Certified Clinical Psychologist, all under one roof. Our goal for the children who attend our center is for each child to achieve his or her unique potential by utilizing our special facility. We take each child where he or she is functioning and move them forward through education, remediation, therapy, positive motivation and love to a point where they are ready to leave us and make their way in a regular environment. Our daily program presently handles 64 children and our outpatient enrollment continues to grow. Our present facility of 5,800 square feet is inadequate for our growing needs and waiting list. We are therefore in the process of planning to increase our facility through the purchase of land and adequate building space and a continued care home for special children, so that we may assure the needs of these, God's little children.

We need your continued prayers and support as we move out in faith in this venture. Any church that is interested in this ministry to children and would like us to speak to your church, please call (904) 456-9095 to schedule.

Dottie Sarver, Deaconess
Executive Director

THE UNITED METHODIST INNER CITY MISSION/ MOBILE METRO MINISTRY — Report No. 9

The United Methodist Inner City Mission/Mobile Metro Ministry completes 20 years of ministry and moves into the third decade of service with more need for this ministry than ever before.

Problems of hunger, housing, utilities and medical aid are not diminishing. They are increasing and effecting more people. Government efforts to balance the budget by making severe cuts in services to the poor and elderly is increasing the demands placed on this ministry. As government cuts back we are faced with the need for significant increases in United Methodist funding to take up part of the slack. The church is increasingly being called on to feed the hungry, clothe the naked, and visit the sick and imprisoned, provide the housing, exhibit the love, understanding and caring that Christ has commissioned us to do.

This ministry:

(1) Meets the spiritual needs of the poor and elderly by including worship, Bible Study and spiritual emphasis as a regular part of the program.

(2) Provides for special physical needs by repairing and weatherizing homes of the poor and elderly, providing homemaker services for the sick and elderly, offering opportunities for meaningful use of leisure time by operating a city park and providing involvement in organized sports, swimming and numerous other recreational programs.

(3) Teaches Inner City families how to spend their food dollar and how to prepare the food, offer a "helping hand" to children and youth struggling with school studies, and offers space for Adult Basic Education classes.

(4) Sponsors a youth group, organized to offset the "gang" influence, and this youth group cleans vacant lots, helps maintain an overgrown city cemetary and provides services to the elderly. They are known as "The Oakdale Christian Youth Service Club."

(5) Works with a community service club in fighting for a more beautiful neighborhood, for more job training and opportunity, and for improved housing for the community.

(6) Witnesses to special seasons with a "walk in" Thanksgiving Dinner and worship at noon on Thanksgiving Day for over 200 elderly and poor who have no place to eat. A live nativity presented by community youth speaks to the neighborhood about the true meaning of Christmas, and this year local business leaders commissioned the mission to find the poorest of the poor and provide them with the best Christmas of their lives. They raised almost $20,000 and the mission found the families.

(7) Is a witness for the Christian Faith through a total ministry of love for all people.

The mission operated on a budget of $95,000 United Methodist dollars in 1985 and provided service valued at almost 1 million dollars by using city, state and federal funds. Yet it is dependent only on United Methodist moneys for the basic Christian programs and loss of any or all government dollars will not diminish these basic ministries.

This ministry is prepared to accept the challenges of an accelerated ministry to meet these increasing unmet needs of our elderly and poor and remains dependent upon United Methodist people within the Alabama-West Florida Conference for the funds to grow and minister in the name of Jesus Christ.

More information is available by writing Rev. Fred Toland, Jr. at 913 S. Broad St., Mobile, AL 36603 or by calling 205-432-1122. This ministry is anxious to let our conference members know what a caring church can do.

THE AREA DISASTER RESPONSE COMMISSION — Report No. 10

This is a joint effort of the Alabama-West Florida Conference and the North Alabama Conference to more effectively meet the needs of people suffering because of natural disasters. The commission works closely with United Methodist Committee on Relief and Church World Service in responding to the hurts of these people.

The Commission this year is chaired by Rev. J. Fred Toland, Jr. and Rev. Gerald Maddox of the Alabama-West Florida Conference and Rev. Paul Owens of North Alabama coordinating responses in the two conferences.

The Commission worked in three hurricanes effecting these conferences in 1985 — a record year. This ministry provides counseling, temporary repairs, consultation, food and clothing as well as other needed services.

The United Methodist Church was present in areas devastated by floods and tornadoes in 1985 as well as doing extensive work following Hurricane Elena and Hurricane Kate.

The Commission can be reached at 205-432-1122 or by calling either Conference Headquarters if you have a disaster or if you desire to become a volunteer.

This ministry is a total volunteer effort.

NELLIE BURGE COMMUNITY CENTER — Report No. 11

We begin our eighty-second year of service to God's people in the face of severe reductions in publicly funded programs with threats of even more drastic cuts looming on the horizon.

Our day care for 32 children is designed to assist the young mothers in our GED classroom. These students are ADC recipients and as such qualify for federally funded day care assistance. Our hope and expectation is that they will complete their education which will help them find gainful employment and thus become self-supporting citizens of the community. Some day care slots for their children have already been terminated and the balance is threatened with termination. The result is the mother will be forced to drop out of class to care for her child. We are desperately attempting to make it possible to keep these children and mothers in the center until the mother can earn her certificate. Support of churches is sorely needed to accomplish this.

Otherwise, our programs continue to go exceptionally well. We are blessed by having a dedicated staff of ladies whose goal is to assure a happier, more fulfilling life for our children than would otherwise be possible. It is thrilling to see the positive changes in attitudes which take place in so many of the children and youth who are with us each day. We thank God for the opportunity to extend the mission arm of our church into the lives of so many.

We continue to utilize the facilities of the former Burge church to full advantage. A number of regular on-going programs originate there as well as special neighborhood projects such as a Health Fair and Karate classes. More recently an eight week series of parenting programs was sponsored by the Department of Pensions and Security. It is a blessing to have this available extra space. The formation of a new congregation continues to move forward since its beginning in October.

The Federal Nutrition Home Day Care Program is progressing beautifully. There are well over 200 homes under agreement with more than 1,200 children involved. Our hope is that federal budget problems will not seriously curtail this most worthwhile service.

In spite of the strong possibility of diminished public revenues we are steadfast in our determination to offer wholesome Christian service to all who come to us. This has been our primary mission for well over three quarters of a century. You may be assured we will continue to be a beacon of hope offering an opportunity for a better life for all.

W. Paul Woolley, Jr.

DUMAS WESLEY COMMUNITY CENTER — Report No. 12

The highlight of the year of the eighty-third year of service by the Dumas Wesley Community Center was the burning of the mortgage on our new property by the Board of Directors of the agency. Approximately two hundred friends of the agency gathered to share in the celebration. Dr. Stephen Dill, pastor at Dauphin Way United Methodist Church, Mr. Oliver H. Delchamps, Jr., Campaign chairman, and Mrs. James Bledsoe, President of the Board of Directors of the Center, presided and participated in the activities of the day. It was a great day in the life of the Center.

The service agenda of the Center has greatly increased over the past four years. The term "multi-service community center" has been a long time goal and dream. Our new facility has made it possible for the dream to become a reality.

In our attempt to serve the entire family and enhance the quality of life of our neighborhood, the Center provides the following programs and services:

(a) Child Day Care for ninety children three and four years of age
(b) Family Home Care Nutrition Program for one hundred forty homes in Mobile County. This food service is provided for more than nine hundred children
(c) Congregate feeding program (S.A.I.L.) for senior citizens
Hot meals for sixty-five people a day
(d) Adult Basic Education classes (day & night)

(e) English as a Second Language (geared for people from other countries)
(f) Athletics for young people and adults
(g) Gameroom activities daily
(h) Arts and Crafts
(i) Outreach services for those in need
(j) Emergency food and clothing assistance
(k) Camping (two weeks of resident camping)
(l) Youth and Adult Aerobics
(m) Concerned Citizens of Crichton
(n) Special events like Christmas Toy Store and Family Night activities

Other agencies providing services in our facility are:

(A) Mobile Pre-School for the Sensory Impaired (Services for hearing and vision impaired)
(B) Mobile United Cerebral Palsy Association (Pre-school)
(C) Department of Pensions and Security (Aid for Dependent Children)
(D) Mobile Community Action (Cheese and butter distribution)
(E) Legal Counsel for the Elderly (Through the University of Alabama)
(F) Senior Citizens Travel Club
(G) Catholic Service Center (Annual city wide Christmas toy distribution Center)
(H) DOVS (Volunteer Service)
(I) JTPA (Jobs Training and Placement Act) Youth placement in our Center

As you can tell from these listings, the agency is used (more than four thousand people in 1985) but much more can and will be done in the days ahead. Of course, our ability to serve is directly related to the extent of support from our supportive community. Keep us in your thoughts and prayers as we continue in mission by serving and loving our neighbor in many ways.

Please make an effort to see our facility. You are always welcome.

Carlton Caruthers, Executive Director

NOAH'S ARK — Report No. 13

Noah's Ark was conceived as a new form of ministry in 1970, began in the fall of 1972, and opened in the summer of 1973. Its purpose was two-fold: (1) To provide opportunity for Methodist Christians to witness in a new and different manner, and (2) To bear witness to the gospel of God's presence on the beaches at Panama City, Florida. Since the humble and uncertain beginning in an abandoned theatre, this ministry of witness and service has continually and steadily grown to become an established part of the Panama City Beach community. We now occupy more adequate, debt free facilities. Ours is a year round ministry.

Each summer thousands of tourists attend our free musical witnessing concerts, presented twice nightly at 8:00 and 10:00 p.m., featuring "Two by Two" with special guests and musical groups. Retreat groups also participate in the ministry of service and music.

Each winter hundreds of retired "winter visitors" participate in the many and varied daily activities provided as a witness of service. These include worship services and Bible study; numerous art and craft classes, recreational activities, travel program, choral groups, social, and fellowship opportunities.

The summer and winter ministry has made our witness well known throughout most of the United States and Canada.

For church groups desiring to visit the beach for retreat, and/or recreation, we offer dormitory style sleeping, cooking and dining facilities fully equipped for groups of varying sizes. Our facilities and rates are: 5 bedroom house (20 single beds) maximum 20 — $190 per day; Small dorm (bunks) 12 male, 12 female, maximum 24 — $200 per day; Motel (6 rooms, 6 bunks each) maximum 36 — $300 per day; Large dorm (bunks) 40 — $380 per day/ over 40 — $8.50 per day per person (maximum 60).

Groups staying at the Ark are invited to participate in our ministry and attend our nightly concerts. During the summer of 1985, 70 church groups of five denominations were in retreat at Noah's Ark for a total of 6,601 camper days.

FINANCIAL STATEMENT FOR YEAR 1985
NOAH'S ARK, PANAMA CITY BEACH, FLORIDA

Balance on hand January 1, 1985			$4,605.00
INCOME:			
Support from Conference:			
Advance Special Gifts	$ 3,568.00		
United Methodist Women	5,498.00		
Conference Benevolence Fund	18,526.00	$ 27,592.00	
Donations:			
Donation Box	$ 5,944.00		
Individual Donations	5,125.00	$11,069.00	
Lodging fees from Retreats		$ 56,108.00	
Gift Shop		$ 14,279.00	
Snowbird Ministry		$ 21,010.00	
Miscellaneous Income		$ 11,902.00	
TOTAL INCOME		$141,960.00	
TOTAL AVAILABLE		$146,565.00	
DISBURSEMENTS:			
Salaries (5 people)	$48,450.00		
Director's Housing	3,600.00		
"Two by Two" Ministry	8,805.00		
Utilities	19,019.00		
Supplies, Maintenance & Equipment	12,234.00		
Insurance, Taxes, & IRS	8,422.00		
Gift Shop Stock	5,688.00		
House and Loan Payments	8,933.00		
Other Miscellaneous	4,380.00		
Capital Improvements	16,000.00		
Goody Galley	2,491.00		
Memorial Sign Fund	2,184.00		
TOTAL EXPENDITURES:		$140,206.00	
BALANCE AS OF DECEMBER 31, 1985			$6,359.00

James C. Rains, Executive Director

LAW ENFORCEMENT MINISTRIES — Report No. 14

Law Enforcement Ministries started in 1969 by H. Paul Mathison, has grown to the point where it is being recognized as something unique in prison ministries, a Church-in-the-Jail. The Church-in-the-Jail performs and carries out the same activities as an "outside" church; except, of course, our parishioners are much easier to locate! Each week the Church-in-the-Jail has three Sunday Morning Services, with regular guest preachers, two Bible Study classes, a Christian Advocate class and a Christian Arts & Crafts class. Our chaplains counsel daily, run a weekly library service and do marriages, burials, baptisms, and sickbed visits. They coordinate guest appearances for Revivals, Gospel sings, Drama groups, and whole Church Choirs. Our volunteers have an active outreach to two other local Correctional Facilities and the County Hospital. One particularly effective activity is the Sunday Evening Visitation, where 20-40 members of one local church community visit cell-side with the inmates. Their visits are usually in answer to requests from inmates who have attended one of the Church-in-the-Jail activities. These one-on-one communications, between an offender and a concerned community member, often have far-reaching effects in terms of changed behavior and in establishing a church relationship on the outside. To staff the Church-in-the-Jail we have two full-time chaplains, three part-time chaplains and 25-30 regular volunteer workers. All of our chaplains and volunteer workers are deeply committed to that part of our Lord's admonition that says, "that which is done to the least is done to me." Matthew 25:31-40

Leroy Greenlaw, Director

ALABAMA-WEST FLORIDA CONFERENCE COOPERATIVE SCHOOL OF CHRISTIAN MISSION — Report No. 15

The 1985 Conference Cooperative School of Christian Mission was held at Blue Lake on August 6-11, 1985. Mary Elizabeth Carter served as Dean and Bess Evans served as Associate Dean. Studies presented were "Daniel" led by Dr. Gordon Goodgame, "Native Peoples of North America" led by Ms. Barbara Campbell, and "Caring for God's Earth" led by Dr. Richard Bauer. Participants numbered 121 at the weekday event, 140 at the weekend event. Twenty-seven (27) received Continuing Education Units for attending. A course on "Teaching Missions to Children" was led by Laura Roy.

Resource persons included Native Americans from Poarch and Native Americans from McIntosh, AL. Rev. Ervin served as Audio Resource leader, and Lib Claridy was the resource person for the Resource/Learning Center.

The 1985 School Planning Committee included, Mary Elizabeth Carter, Bess Evans, Eloise McGucken, Bernice Bryant, Laura Ford, Juanita Hester, Corrine Pinckard, Spencer Turnipseed, Douglas Golden, Gayle Shults, Syd Lock, Sue Jones, Joe Bates, Lib Claridy, Ann Kienel, and Ruth Heyne.

The School included many opportunities for leadership development, mission awareness, fellowship, and worship.

The 1986 school will be held at Blue Lake on August 5-8 (Weekday School), and August 8-10 (Weekend Event). The studies will be "Crossroads in Southern Asia" led by Mr. Ed Shields, "Technology In Tension With Human Values" led by Ms. Mary Grace Lyman, "Suffering and The Christian Community of Faith" led by Dr. Robert Fannin. Edna Shields will be serving as Resource person. The Resource Learning Center will be led by Mary Elizabeth Carter and Lib Claridy.

The 1986 School will include a course on "Teaching Mission to Children," A Leadership session for Ministers led by Bishop Knox. Continuing Education Units will be given again this year.

Sponsored by United Methodist Women,
Board of Church and Society,
and Board of Missions

THE BOARD OF EDUCATION

Report No. 1

The work of the Board of Education of the Conference is coordinated by the elected members, however, the actual program work is done by the many lay and clergy volunteers who serve as committee chairpersons and members. We are grateful to each and everyone of them. Among these volunteers, we would like to single out a few for special recognition and appreciation. The Diaconal Ministers have given of their time and talent willingly when needed and called. Our educational staff in the Council on Ministries, there is Mark Stewart, Bill Roy and Dr. Roy Sublette who give of their time, energy and talents far beyond the call of duty.

The report of the Ministry of the Board of Education is noted in the following committee reports.

Linwood A. Lewis, Chairperson

SUNDAY SCHOOL COMMITTEE — Report No. 2

The Sunday School Committee is pleased to report on the success of the fifth annual Sunday School Weekend, held at Blue Lake, September 20-21, 1985. This event continues to be the major project of this Committee. There were over 400 attending this year. The theme was "Evangelism in the Sunday School" and Bishop Knox was the keynote speaker. He also taught a class for ministers which enabled them to earn CEU credit. We will continue to recruit the most capable leadership available and to plan courses that will meet the variety of needs of the local churches. A class for CEU credit will be offered in 1986. The 1986 SS Weekend will be held September 19-20 at Blue Lake. The theme is "Faith in the Changing World."

Under the sponsorship of this Committee, a motivational workshop "Sunday School Teacher — Gifted and Called" from the Board of Discipleship was held April 5, 1986.

This Committee has presented to the Board of Education a Sunday School growth plan to offer to the conference in 1987 as a part of the conference theme "Education Outreach."

It is our recommendation that Christian Education Sunday continue to be observed on the fourth Sunday in September. The local churches are encouraged to emphasize the importance of Christian education and to express to teachers and leaders their appreciation for their gifts of time, talent and understanding love.

Nelle H. Weeks

CAMPING COMMITTEE REPORT — Report No. 3

The Camping Committee Program continues to be a challenging and successful branch of the Board of Education. The Camping Committee focuses its work on evaluation, planning, and budget building for the total camping program. The camping program provides a great ministry for children, youth, and adults in our Conference. The camps are well-planned with the major concern being the development of spiritually sound children, youth, and adults in the beautiful setting of Blue Lake.

The camping season of 1985 involved 1,118 campers and staff from our regular camps: six Elementary, four Junior High, Youth, Mission, and Choir. 420 campers and staff participated in the special ministries camps: 4-L, Sunshine, Discovery, and Bell camps. The total enrollment for all camps in 1985 was 1,568 persons.

The Camping Committee, in conjunction with the Conference Council Staff, has planned a full slate of camps for 1986. We hope you, as delegates, will study the program calendar of the Annual Conference and encourage your church to participate in the camps in the coming summer.

CHILDREN'S COUNCIL — Report No. 4

The Children's Council became a council during 1985 instead of a committee. It has been responsible for and held numerous events which address the spiritual growth of children and the pressures of daily living as experienced by children.

The first event in 1985 was the Summertime Ministries With Children held January 19 at Blue Lake. It dealt with eight areas including Outdoor Education, Intergenerational Vacation Bible School, Early Methodist Celebration — Alternative To Vacation Bible School, Enrichment Programs, Day Camping, Sunday School Specials, "Who Me, Teach Vacation Bible School?," In Conversations and Questions With Cecile Bean who was the keynote speaker from the Board of Discipleship.

In February the council sponsored a Parenting Weekend, "Sounds of Love," led by Dr. Charles Britt who shared the "Traits of a Healthy Family: Wholesome Family Relationships and Christian Parenting Through Love and Faith." The Parenting Weekend included children's activities concurrent with the adult theme.

During the summer another excellent Camp Quarter Note was held in Oakwood Lodge. The camp was directed by Steve Lee from Shalimar, Florida. The Clinician was Richard Searson from Birmingham. They did such an excellent job that the council has asked them to repeat their duties for the 1986 camp.

Many of the Conference Children's Council members as well as District Children's Coordinators and others attended Focus '85 in Nashville in July. This was a national conference on children's ministry where many new ideas and methods were received by those in attendance. From this event the council is planning a "Focus On Children's Ministry In '86" event to be held July 11-12, 1986 at Blue Lake. It will deal with the theme, "Strengthening Your Children for Life." A number of workshop sessions will be held dealing with stress, separation and divorce, sex education, family devotional life, latch key children, the sacraments, and others.

Already held in 1986 was "Keys To Effective Ministry With Children" under the leadership of Stan and Pauline Stewart from Perth, Australia. This was an excellent event and already the council is making plans to try to bring the Stewarts into our conference in 1987.

The Confirmation Celebration in March used the theme, "The Great Parade." A celebrative event, it was attended by members of confirmation classes and those who had been confirmed since the last celebration in 1984. It was under the leadership and direction

of Cathie Wilbourne and Gorman Houston, with the release of love balloons and liturgy led by Bishop Knox. This celebration is held every other year.

The council is well on its way of plans for 1987 which includes another Summertime Ministries Fair on March 28, 1987, publication of a brochure on "You, Your Church, and The Battered Child," training events for parents and teachers on the faith development of children to be held in three of four locations around the conference, another February Parenting Weekend with emphasis on blended families and single parent families, the development of leadership in the children's ministries area in our conference as well as another Camp Quarter Note.

A loose leaf notebook for the local church children's coordinator on "Children's Ministries — Persons — Services — Resources" was developed in '85 and distributed early in 1986. The council invites suggestions from local church children's coordinators as to those program areas that would be helpful in children's ministries.

CAMP QUARTER NOTE — Report No. 5

The 1985 Camp Quarter Note, a choir camp for older elementary children, was held in Oakwood Lodge, Blue Lake, on July 15-20. The theme was, "Celebration Singing," and classes were offered on the liturgical year, music theory, and handbells in addition to choir rehearsals and a variety of other fun activities. Outstanding musical leadership was given by guest clinician Richard Searson, Diaconal Minister of Church Growth and Development, East Lake UMC, Birmingham. Many of our own conference musicians contributed their talents and knowledge to make this year's camp one of the best ever. Plans are underway to expand and even improve the camp for the summer of 1986.

LEADERSHIP DEVELOPMENT COMMITTEE — Report No. 6

The Leadership Development Committee made plans for the special workshop, "The Enlistment, Care and Feeding of Volunteers," to be held May 1-3, 1986 at Blue Lake. This seminar, led by Marlene Wilson, one of the foremost authorities on volunteer management, should aid participating churches in this very important area of working with volunteers. And, as a result, each district should have a team of persons that attended the workshop to help other local churches discover and utilize the valuable human resources available.

The Leadership Development Committee is also looking into possibilities for re-certification opportunities for lab school leaders and the organizing of lab school throughout the conference. Other goals include organizing a conference-wide handbell festival at Blue Lake, training/motivating local church leadership in singles and family ministries as well as other age-levels, and compiling guidelines for those in the local church responsible for new member orientation.

R. Stephen Lee

OLDER ADULT MINISTRIES COMMITTEE — Report No. 7

Older Adult Ministries is very exciting! As years are added to the life expectancy, the opportunities for fellowship and service is given to God's older children. We encourage every local church in the Alabama-West Florida Conference to give emphasis to Older Adult Ministries through the program of the local church. If there are ways that the Older Adult Ministries Committee can be of help to you in your local church, we stand ready to help by contacts made through the Conference headquarters, in Andalusia, Alabama for referral to the Committee.

Again, the two highlight events during this Conference year included the trip to Lake Junaluska, North Carolina to participate in the Fall Fling, October 14-18, 1985. The program provided by the Southeastern Jurisdiction was well planned and very informative. Side trips for sightseeing and fellowship made us aware of God's presence in the breathtaking beauty of the Great Smoky Mountains in the fall. The other event was the Older Adult Assembly held at Blue Lake Assembly Grounds near Andalusia, Alabama, May 12-15, 1986. Dr. J. Syd Lock, pastor of the First United Methodist Church in Fort Walton Beach, Florida was our inspirational speaker. The theme this year was "Great Expectations," dealing with oneself, the church, the Bible, and prayer. This year's banquet speaker was the Reverend Robert Vaughn, pastor of the Shalimar United Methodist Church of Shalimar, Florida. The banquet

theme was "A Children's Birthday Party," with those attending dressing in costumes to depict a major event in the month of their birthday.

We encourage every local church to see that Older Adults from every church have an opportunity to attend this Assembly which is held each year, beginning on the Monday after Mother's Day and concluding with lunch on Thursday. Also, to be sure their Older Adults are aware of Fall trips available in October or early November, and help them to register as early after the dates of these trips are announced. We hope in a few weeks to mail out brochures on the trip being planned for this fall.

C. Edward Britton

FAMILY MINISTRIES — Report No. 8

The Family Ministries Committee has some exciting plans for 1986 and 1987. On October 31-November 1 (Friday evening through Saturday), a Family Camp is planned at Blue Lake. For those interested in a Halloween alternative which is both safe and fun, this is it. **Kathryn Tucker Windham**, the author of *Thirteen Alabama Ghosts,* will be our "Story Teller" and Resource Person. This is for *all* the family.

On January 16-17 (Friday evening and Saturday), a very special learning event is planned, again at Blue Lake Camp. Esco McBay, from the Family Ministries section of the General Board of Discipleship, will head an outstanding team of resource persons leading a workshop on Family Ministries. This is primarily for District and Local Church Family Ministries Coordinators, but will be open to anyone interested in becoming more aware of the limitless possibilities in the area of Family Ministries. In fact, parents could benefit greatly from this workshop in planning their own family activities and involvements.

It is the intention of the Conference Family Ministries Committee that the Family Camping Weekend become an annual affair, as well as future training events similar to the one planned for January 1987.

John W. Bryan

BOARD OF CHURCH AND SOCIETY

Report No. 1

At the beginning of this report to the 1986 annual conference, the Board of Church and Society reaffirms yet again a commitment that has been its guiding star for many years. The Board seeks to apply the total gospel to the lives of women, men, and children, all of whom are Christ's brothers and sisters, for whom he died, for whom he rose from the dead, and over whom he reigns as Lord. The Board believes that Christians must faithfully demonstrate to all persons that the reconciliation which was effected through Jesus Christ involves personal, social, and civic righteousness. Such a theological orientation makes great demands upon its adherents, and Board members are in earnest prayer that they will never fail to shoulder those demands in a spirit of responsible discipleship.

Following the standards implied in the statement just made, the Board has undertaken some very hard but very essential work during the conference year just ending. Much of this work will now be presented, after which some further reports will focus on some parts of the work for a closer appraisal, including recommendations to the annual conference.

Bishop J. Lloyd Knox asked the Board if it would help to promote the Bishops' Peace Initiative, which is the effort by the Council of Bishops of United Methodism to put the issues of peacemaking (especially in the international arena) in front of United Methodists with new vigor and intensity. The bishops began a study of this in 1984 and, by late spring of 1985, they were asking all episcopal areas to give them some guidance on what such a study should include, looking toward the issuance of a Pastoral Letter on peace by them later on. The Board has worked constantly since late May of 1985 on this matter. Further details are given in Report No. 2 below.

At the 1985 annual conference, the Board was assigned by the conference the task of implementing a resolution on legalized gambling in Florida and Alabama, as passed by that conference. The resolution called upon the Board to "study" the issue in both states, and to "formulate, plan for, and lead" the conference in opposing future efforts to expand gambling in those states.

At its September 17-18, 1985 meeting, the board voted to form a special committee, made up of one Board member and several non-Board members who had special interest or expertise in this area, and give this committee the power to investigate, gather further information and data, and draw up suggested lines of approach to this issue for the Board to consider. The Rev. Daniel Morris, pastor of the East Tallassee-Carrville Charge, is chairman of this committee. Other members are: Mary Elizabeth Carter (from the Board), Dr. Annie Mae Turner of Union Springs, Al., and Mr. Billy Joe Rish of Port St. Joe, Fl. The chairman of the Board, the Rev. Spencer Turnipseed, has stayed in close touch with the committee since it was formed.

The highlights of the committee's work so far are: 1. gathering good information on gambling practices and results from a variety of reliable sources; 2. spearheading the Board's opposition to the proposed state lottery in Alabama; 3. gearing up to help Floridians oppose casino gambling. For more on gambling, see Report No. 3 below.

In the summer of 1985, Board members were disturbed by cuts of a severe nature in the funding for the Alabama Department of Pensions and Security. At the Sept. 17-18 meeting, the Board endorsed a restoration of crucial funds to the D.P.S., and pledged its help to a Joint Legislative Committee of the Alabama Legislature, which was then holding public hearings across the state on this crisis. Subsequent to that, several Board members attended regional hearings of the Joint Legislative Children and Youth Study Committee in October and November, expressing support for efforts to restore funding. Our chairman, Rev. Turnipseed, gave prepared testimony to the hearing held in Enterprise, Al. Another Board member, Col. Warren Kynard, our conference's representative to the General Board of Church and Society, gave similar testimony to the hearing held in Greensboro, Al. Much follow up on this has been done. Please see Report No. 4 below.

The issue of apartheid in South Africa has been addressed by many religious bodies in the United States, and the General Board of Church and Society issued a strong statement on apartheid in March 1985. At our meeting in Sept., we felt that it was appropriate for us to endorse the statement of the General Board, but with the addition of a perspective of our own, growing out of the experience of segregation in this state and the South generally. That perspective was written out, and then submitted to the *Christian Advocate,* the newspaper of this episcopal area, which published it in the Oct. 18, 1985 issue. Also, it was sent to all chairpersons of Boards of Church and Society in the Southeastern Jurisdiction, and to the General Board in Washington, and to a nationwide coalition of groups working against apartheid.

Questions about pornography and sexual violence in our society are increasingly being asked, and answers demanded. The United Methodist Church has taken a bold step in responding to the increased glut of obscene materials all too readily available to the public. The General Board of Church and Society called a national conference on this whole area of concerns at Asbury College in Wilmore, Ky. on Nov. 22-23, 1985. Co-sponsors included the Good News Movement, the National Federation for Decency, and United Methodist Communications. Others involved were the Commission on the Status and Role of Women, the Methodist Federation for Social Action, the Board of Global Ministries, and the Methodist Family Life Committee. Our Board endorsed this conference and has received much material from it, and has promises of more results to be sent out soon. The Board feels that some study and/or action on this significant moral problem, done by or led by the Board, may well be appropriate in the near future.

The Board has continued in close relationship to the following: the Cooperative School of Christian Mission, Impact, and the Ethnic Minority Local Church priority. In 1985, after a diligent campaign to increase the participation of our own Board members in the Cooperative School, which we co-sponsor, there was a significant upsurge in the attendance of Board members at the School sessions. The Board's secretary, Mary Elizabeth Carter, was Dean of the 1985 School and did a superb job. The same Mrs. Carter is also the new state president of Alabama Impact. The Board has recommitted itself to cooperation with Alabama and Florida Impact. The continuing need for work in the area of ethnic minority local churches in this conference is apparent, and Frances Johnson of our Board serves on the EMLC Committee for the conference. Also, we invited the Rev. Frederick Outlaw, pastor of the Bowen UMC in Tuskegee, to give a report to our Feb. 7-8, 1986 meeting on his recent EMLC-related experiences at a conference held in Atlanta. This he did, and very effectively.

Along with "old" relationships, some "new" ones have been established. We are hopeful about the work of the new Hunger Task Force, which we co-founded with the Board of Missions. The Rev. Edward Cotten from our Board (pastor at Grove Hill, Al.) was selected as chairman of this Task Force when it organized itself in January 1986. We will continue to help fund it and will be vitally interested in its progress. (The report of this Task Force appears elsewhere in this brochure.)

Another new venture for the Board is establishing good contacts with the Alabama Legislature. On Feb. 20, 1986, Bishop Knox was the main speaker at a legislative prayer breakfast at the Madison Hotel in Montgomery, sponsored by ALCAP (Alabama Citizens Action Program). This was set up by the Bishop and by our Board. Our chairman, as well as the chairman of the North Alabama Board, Deborah Walker, were featured and gave short talks to the assembled crowd. There were several members of our Board present as special guests, and some other United Methodists of the Montgomery area also came.

There were nearly 75 people present, a large number of them being legislators. Bishop Knox opened the legislature with prayer, in both House and Senate, later that morning. Several Board members remained on "the Hill" for all or part of that day, seeing various legislators and legislative staff persons about some of the issues the Board has been speaking out on. It is our aim to strengthen this legislative arm of our work in years to come, in Alabama and Florida, and to make our presence more constantly and constructively felt.

We are anticipating a good leap forward in all our endeavors in 1987, with a projected budget increase, if approved by this conference, that will allow us to do more and do it better. In addition, the money from the World Order Sunday/Peace with Justice Offering, half of which remains in this conference to be administered by this Board, increases our ability to expand our horizons with respect to peace-related work.

There is no disagreement within the Board that great strides were made this past year in developing and carrying out a mature, responsible, yet bold agenda. In the report of the Board to the 1985 annual conference, it expressed its desire to "somehow both honor the input from the people of the conference and keep faith with its own sense of what God would have it lay upon the heart of His church." That balance, we now feel has been reached. We intend to keep it. We intend to serve, compassionately and prophetically, in whatever ways God seems to be putting before us. We greet the coming year with hope.

BISHOPS' PEACE INITIATIVE — Report No. 2

The first effort in our conference in the Bishops' Peace Initiative came on June 15, 1985 at Huntingdon College. About 60 people from across the conference came together to hear presentations, to receive information, and to give their own views. Bishop Knox called the session and keynoted it. The Board helped with logistics and with program personnel. After the session, the results of its, including participants' viewpoints, were sent to the Council of Bishops.

Soon, sessions similar in nature to the Huntingdon meeting were being planned for all nine districts of the conference for September. The Board assisted Bishop Knox in planning for these. Our chairman met with several district superintendents during the planning process. Also, in July, he attended public hearings on peace in Washington, D.C. conducted by the Council of Bishops through its Committee on Episcopal Initiatives for Mission and Ministry, which has done most of the background work in preparation for the Bishops' Pastoral Letter on peace. Bishop Dale White of New York is chairman of that committee. Theologians, psychologists, scientists, diplomats, political institutions, citizen groups, etc. were represented in the testimony given, thus providing the Bishops with a wide variety of input for their consideration. Our chairman wrote a report on these hearings which appeared in the *Advocate* on Aug. 23, 1985. This article was also shared with Bishop White.

In September, the district sessions were held on each district. When all were concluded, over 500 United Methodists, lay and clergy, from all types of local churches in all parts of the conference had participated in these attempts to face squarely as Christians the great international tensions of our age. The results, including the views of all persons attending who had comments and suggestions, were typed up and sent to the Council of Bishops via Bishop White. This was the largest grass-roots response in all Methodism to the Bishops' Peace Initiative prior to the November 1985 Council of Bishops meeting. At that meeting,

a first draft of the Pastoral Letter was drawn up, entitled: "In Defense of Creation: The Nuclear Crisis and a Just Peace." An 87-page "Foundation Document" was approved to accompany the Letter. We believe the influence of the people of Alabama-West Florida was truly felt in that process. Our thanks to Bishop Knox for his constant encouragement to move ahead and follow through.

Soon after the first draft of the Letter appeared, the Board began a study of it and a critique of it which lasted about a month. This was part of a process by which the Council of Bishops solicited comments on the draft from people around the country, in order to have advice and insight on how best to finalize the draft into a letter ready for dissemination to all United Methodists by the spring of 1986. The Board completed its review of the draft on Feb. 8, 1986 and its composite critique was sent to Bishop White. Now the final draft of the letter has been written and published, and it was in the packet of each delegate to this Annual Conference.

We ask that all people in Alabama-West Florida United Methodism give the Bishops' Letter a careful and prayerful reading. We further ask that local churches begin to highlight the Letter in such settings as worship, Sunday School classes, youth groups, UMW meetings, UMMen meetings, etc. We are aware that to get the most from this Letter, it will be necessary for some to study it with appropriate study guides and present it in an effective way to others. Such study material will be available as of June 15, 1986, and can be obtained through Cokesbury. This Board vows to lead the effort to eventually have the letter carefully and effectively considered.

The last comment we would present on the peace issue concerns a special Southeastern Jurisdiction Convocation on the Church as Peacemaker, Aug. 3-7 this summer at Lake Junaluska. The Southeastern Jurisdiction College of Bishops has helped guide this, and the planning has been done by jurisdictional leaders of Church and Society, Religion and Race, and Christian Unity and Interreligious Concerns, along with the Council on Ministries staff of the SEJ. Our chairman is on the design team. The convocation will focus on how we can be better peacemakers, and will include discussion of the Bishops' Pastoral Letter, as well as training on how to deal with these matters educationally in the local church. The leadership for this unique event will be of national stature, including several bishops and top leaders of several agencies of The United Methodist Church, as well as acknowledged experts in a variety of fields. We urge as many people to go to this convocation as possible. To register, contact Rev. Spencer Turnipseed.

COMMITTEE ON GAMBLING/LOTTERY — Report No. 3

The Board's special committee on gambling — the Rev. Daniel Morris, chairman — began watching the emergence of a lottery proposal for the state of Alabama last fall. By December, a statewide meeting of religious leaders opposed to the lottery was planned and held in Homewood, Al. Strategy was discussed. It was agreed that ALCAP (Alabama Citizens Action Program) would inform the Board, and other interested groups, of legislative developments.

Meanwhile, the Board supported Bishop Knox in sending a letter to each pastor in this conference in January, asking for his/her help and the help of her/his church in opposing the lottery. Copies of resolutions to be presented to Administrative Boards and other church groups were enclosed. This began to bear fruit as the debate heated up in the legislature. In addition, Rev. Morris wrote a lengthy, specific piece for the *Advocate* on the lottery, which received widespread attention when it appeared on Jan. 24, 1986.

The Board itself has written to legislators strategically placed to influence this proposal, such as members of the House Ways and Means Committee. Board members have lobbied legislators by letter, visits, and other means. Our Chairman and the chairman of our special committee have conferred frequently, sometimes daily in the midst of crucial periods, about what to do and who to see.

Thanks to the efforts of many, the lottery was never brought out of committee and therefore died in this session. We are grateful to all our allies in this fight.

The Board asks that the annual conference do three things: 1. Officially go on record as being specifically opposed to a state lottery in Alabama or Florida at *any* time. This will eliminate the need for the conference to speak to this each year, in the event it resurfaces again and again. Such opposition would be well within the intent of the resolution on gambling passed by the conference in 1985. 2. Urge all United Methodist legislators in Alabama to take

note of the position of this conference on the lottery, and to incorporate this into their consideration on how they will vote on the matter if it comes up again. 3. Urge local churches in the conference in Alabama and Florida to use proper channels — Administrative Boards, Council on Ministries, Administrative Council — to pass resolutions condemning any lottery proposal, and send these to their particular Governors, Lt. Governors, and Speakers of the House, and the state legislators in each church's legislative district. Since there will be changes in the leadership in Alabama and Florida after the elections this year, we recommend that churches use the resolutions to influence those in office now, and those running for office now. Then, when the elections are final, we recommend that the resolutions be sent to the newly elected executive and legislative leadership in the two states *before* the 1987 Legislatures convene.

ALABAMA DEPARTMENT OF PENSIONS AND SECURITY — Report No. 4

The funding problems for the Alabama department of Pensions and Security are not new. This agency has long been in financial trouble. But the severity of the effects of the 1985 cutbacks in funding was startling. So many case workers were let go at county levels that many families were left without workers assigned to them. This resulted in increased abuse and deterioration of life among the poor, especially the children and the elderly. Also, day care centers for children and elderly were threatened with being closed.

The Board began to communicate with some D.P.S. personnel in the field to let them know of its concern for their impossible burden. Correspondence was begun with Sen. Danny Corbett, who chairs the Joint Legislative Children and Youth Study Committee of the Alabama Legislature. He welcomed the participation of the Board in helping to solve this crisis. That led to the appearance of Board members at regional hearings held by the Joint Legislative committee in Oct. and Nov. This activity was described above in Report No. 1.

Growing out of all this were some proposals introduced as bills in the House and Senate, with the intent of restoring enough funding to D.P.S. to allow the rehiring of some workers and the continued operation of day care facilities. The Board immediately endorsed these proposals and went to work to encourage legislators to take favorable action. Our chairman has used phone calls, letters, and personal visits to the State House in Montgomery to reinforce the Board's position. He has made it clear that the Board endorses the strongest possible relief for D.P.S., with funding made absolute and not conditional.

Fortunately, this work bore fruit. In the final budget plan adopted by the Legislature, D.P.S. was one of the few departments not cut. Money was appropriated for helping to keep day care centers open and for rehiring critical case-work personnel, which will enable at least some minimally satisfactory level of oversight to be provided, especially for children.

The Board asks the annual conference to go on record as supporting the Christian principle that fiscal difficulties of any department or agency of state or national government should not translate into arbitrary policies that victimize those least able to live and function without special help. Further, the Board asks the conference to specifically say the following to the executive and legislative leaders of state government in Alabama: 1. While long-term solutions to the financial problems of D.P.S. are being sought — as they should be — it is unconscionable to allow the temporary solution to be a drastic curtailment of essential services to the poor of this state. Such a policy should never be considered. 2. As long term solutions to the financial problems of D.P.S. are being weighed, one option that ought to be rejected from the outset is a state lottery. This would deceive the public and compound the problems, because a lottery could not be counted on to generate the money necessary for the permanent financial soundness of the agency, and other state programs would be vying for large shares of the lottery income. In addition, the poor would eventually be further entrapped by a lottery, rather than well-served by it, as they succumbed to its phony hopes and promises.

COMMISSION ON RELIGION AND RACE

In keeping with the Annual Conference directive adopted by resolution at the 1984 session, we remind the Conference that we are to restrict the sale of United Methodist properties in the inner city areas of our conference to those situations that have changed from a residential community to a strictly commercial district. So often the reason for church

relocation is that the members of the local church move to the suburbs. However, the population surrounding the church remains stable and in need of ministry.

Being an inclusive, evangelical church, we recommend that our inner city ministry needs to be given financial support from the District Boards of Missions and Church Extension, the Conference Board of Evangelism, and, if the situation warrants, support from the Capital Development Fund, and/or the Ethnic Minority Local Church Fund and the Equitable Salary Fund.

If our United Methodist properties are to be sold, the District Superintendents will show the Annual Conference why it would not be feasible to carry on a viable ministry for our Lord Jesus Christ in that location.

We commend those local churches, including Frazier Memorial United Methodist Church, for following up on our recommendation in our report of last year to "establish an associate minister position with primary responsibilities of creating ministry to and with the ethnic community." In terms of recruitment, we urge other churches to seek similar or other avenues that could result in new churches being organized or ministries being performed.

Missions:

Being traditionally a mission-minded church, we feel a very strong need for more involvement in local missions, especially in the ethnic minority community. U.S. Representative William Gray of Pennsylvania, in an editorial appearing in the January 19 edition of the *Mobile Press Register,* quoted the following statistics: "Today the black family median income is 56% of white family income. Thirty-two percent of black families lived in poverty in 1980. Today forty-two percent of black families live in poverty." Being committed to a society where all have equal opportunities, we strongly encourage the promotion of those ministries devoted to the equality of personhood.

Church Extension:

While acknowledging the need for an inclusive church, we recognize the possibility in some areas for establishing new ethnic minority congregations. That portion of the Conference Capital Fund Campaign, New Church Organization and Revitalization, is one possible avenue of financial assistance.

Evangelism:

We request the Conference Board of Evangelism to develop guidelines, proposals, and suggested ways that the local church can eliminate racism and establish a truly inclusive community. As the General Conference has set a goal of 20,000,000 members by 1992, we encourage both the Conference Board of Evangelism and the local church to follow every avenue possible in achieving this goal, including evangelistic efforts to ethnic minority individuals.

Local Church:

The commission encourages every local church to establish intentional Ministries to and with the ethnic minority community. Establish ministries that identify the Methodist's spirit of inclusiveness and that will meet the needs of all people. Every city, town and community has the poor, the uneducated, the unskilled, and those that are beaten and battered by society that has passed them by. Too often our congregations are judgmental of their plight, feeling no responsibility, rather than showing compassion and love.

We request that the Annual Conference designate for our Conference the Sunday nearest the national holiday honoring Dr. Martin Luther King, Jr., as a special day of celebrating Merger, Black History, achievements by Dr. King and others from the ethnic minority. This would also be an appropriate Sunday to lift up the significance of the budgeted apportionment, the Black College Fund.

We commend those local churches, including Covenant United Methodist Church, for setting us examples of Pulpit Exchange and Worship with other denominations. Opportunities surround us.

Monitoring:

In keeping with the General Conference directive (739.3) for our Board to be the monitoring agent of all the conference boards, agencies, commissions, and committees as well as governing boards and staff of our Conference institutions, etc., our board, during the present year, will develop and distribute a questionnaire to these groups to effect this directive.

Summary:

The commission will endeavor to fulfill not only the mandate given us by General Conference, but the mandate given us by our Lord. The great commission commands us to include all people in the activities of the Kingdom. We sincerely seek your fullest participation with us to fulfill these responsibilities. There are tremendous opportunities of inclusiveness throughout our conference, we must be about the task. Reconciliation is your privilege and ours. The Commission stands ready to assist you in your programs.

Curtis S. Ford

COMMISSION ON THE STATUS AND ROLE OF WOMEN

One of the mandates in the *Discipline* for the Commission on the Status and Role of Women is to monitor committees, boards and agencies of the Conference as to the participation of women. According to the 1985 Conference *Journal,* we still have five committees, boards and agencies with *no* women, ten with only one woman and four with only two women.

Discipline paragraph 706.4: "Insofar as possible, the membership on councils, boards, and agencies of the Annual Conference shall include one-third clergy, one-third laywomen and one-third laymen except the Board of Ordained Ministry."

Women serving on District Councils on Ministries in this Conference now averages about 30%. This is an improvement over 1980 which had 24% women.

"Growing Toward Wholeness" was the theme of the 1986 Commission sponsored retreat. Bishop Marjorie Matthews, first woman to be elected bishop in The United Methodist Church, Rev. Phyllis C. Roe, Pastoral Counselor from Atlanta, Rev. Martha Wright, Associate Minister, First Church Marianna and Nancy Wingard, teacher, Birmingham Southern College, provided the leadership. Ninety-seven women and men attended. This is more than 25% increase over the '85 retreat.

The 1987 retreat will be January 23rd and 24th at Blue Lake. The Rev. Carol Cotton Winn of Houma, LA will be part of the leadership.

A new brochure has been published on the clergywomen in our Conference. Copies can be picked up at the Commission on the Status and Role of Women display in Delchamps Center Lobby or contact Secretary of the Commission, Ruth Ann Powers, 712 31st Street, Phenix City, AL 36867, Phone 205-298-6405.

Dr. Annie Mae Turner has prepared a new slide presentation on the work of the Commission on the Status and Role of Women for the local church. This presentation can be viewed at the CSRW display at the Delchamps Center during Annual Conference.

The 30th Anniversary of women being ordained in The United Methodist Church is being observed this year. Churches are urged to observe "Women in the Pulpit Sunday" during the year.

Inclusive Language workshops are being planned. The Commission recommends the booklet, "Words that Hurt, Words that Heal," for study. It is available for $1.25 from Cokesbury.

Last May over 150 attended the Commission sponsored breakfast with the Rev. Carolyn Morris as speaker.

The Rev. Cheryl Pingel, minister of Snyder Memorial UMC, Jacksonville, FL will be the featured speaker at the Commission Breakfast on Tuesday, May 27 at 7:00 a.m. during Annual Conference in the sectioned off part of the dining room at Huntingdon College. Everyone is invited to attend.

COMMITTEE ON CAREER/LIFE PLANNING

The major project of the Committee on Career/Life Planning is to provide opportunities in ministry. These experiences may lead to careers in Christian Vocations.

The "Summer Opportunities in Ministry" program is a project which matches committed college-age students who are interested in working as summer youth directors with churches within the conference or as summer youth counselors at Blue Lake.

Who may participate? (1) Students who have completed at least one year of college and who desire an opportunity to express their Christian commitment through a summer of service

in a local church or church agency. (2) Local churches and church agencies which need summer staff workers and are capable of providing a genuine avenue for ministry.

For students and churches to apply, write Summer Opportunities, P.O. Box 700, Andalusia, Alabama 36420.

Other goals for this committee are (1) develop a plan of action and specific guidelines that are realistic for local church career/life planning programs, and (2) identify resources and develop resource packets for use at the local and district level.

Jimmie R. Spikes

COMMISSION ON TOWN AND COUNTRY

The Commission on Town and Country may have less visibility than other commissions within our conference, but the work of this body ultimately affects all churches of all sizes.

The training provided for beginning ministers helps to assure capable pastoral leadership for small membership churches as well as provide a sound foundation which will be reflected in future leadership as these ministers go on to serve larger churches.

The Minister's Workshop for 1986 will be held at Blue Lake, June 23-26, with Reverend Bill Elwell serving as dean. This event is planned and supported jointly by this commission and the Board of Ordained Ministry.

The second major event planned for this year is the Small Membership Church Rally, which will be held on August 16 at Blue Lake. Our program will feature Reverend Walter Ellisor, who is District Superintendent of the Marianna-Panama City District, and our Conference Lay Leader, Judge Dale Segrest, as the speakers.

In addition to the two addresses, special music will be provided by several choirs from small membership churches. We solicit your support in making this year's rally a great success.

We are grateful to Bishop Knox and the entire Cabinet for their interest and support of the work of this Commission.

Each member of our Commission stands ready to assist any local church with its plans for ministry, but we must be extended an invitation before we can respond. Please let us know how we can best serve you.

Winston Jay, Chairperson

COMMISSION ON WORSHIP

The conference year 1985-86 has been one of continued reorganization and discovery for the Alabama-West Florida Conference Commission on Worship. Some clergypersons and laypersons who have skills, abilities and interests in planning services have been added to the Commission as consultants. This innovation has already enabled the Commission to consider more projects in our area of responsibility.

A work area composed of the Reverends William Grant, Marcus Smith and Martha Wright has been appointed to begin work on a calendar with scripture lessons for services based on the new Common Consensus Lectionary. Along with the calendar will come printed guidelines explaining the rationale behind adjustments that have been made in the Church Year.

The yearly Convocation on Worship was held at St. Luke United Methodist Church in Columbus, Georgia on February 21 and 22, 1986. Dr. Kenneth Kinghorn, Academic Dean of Asbury Theological Seminary and Dr. James White, Director of Graduate Studies at the University of Notre Dame were the resource persons. The convocation theme was "Evangelical and Liturgical Worship as One." The discussion was most relevant to the age in which church people presently find themselves. The worship convocation continues to possibly be the best annual opportunity for training worship leaders in Methodism. More Alabama-West Florida pastors, district and local worship chairpersons, committee members, diaconal ministers and church musicians should avail themselves of this yearly opportunity and outright treat.

The Conference Worship Task Force will be working with Bishop Knox and the Program Committee to help assure that annual conference worship will also be good liturgy. Three

early morning worship opportunities will be offered at conference at 7:00 a.m. Monday through Wednesday. The newly ordained elders will lead in their first celebration of the Holy Eucharist on Tuesday morning at 7:00 a.m. From the Opening Celebration on Trinity Sunday evening to the Commissioning Service on Wednesday afternoon the Commission on Worship gladly stands responsible and accountable.

Joseph H. Reams, Chairperson

COMMISSION ON ARCHIVES AND HISTORY

Report No. 1

Archives and History, Prologue to our Third Century Vision, 1784-1985, was the theme for our commission for 1986. This kept in faith with the Annual Conference Theme. Our display in the lobby of Delchamps Center reflected this theme and our heritage. The commission hosted for breakfast the Wesley Heirs. This tradition was begun some years ago by the Archives and History Commission and has become a high point for the retired ministers, their wives and surviving spouses of our clergy family. This conference we were delighted to have eighty-eight in attendance as well as our newly-appointed Bishop and our retired Bishop.

The 1985 Service of Commemoration, Reverend Dan Rhodes, Vice-Chairperson of the Commission, presiding, was conducted on Tuesday of Conference. The Reverend Karl Stegall was the Memorial Sermon Preacher. The families of the brother and sisters departed this past conference year were invited and attended as we celebrated the lives of our family. These family members were also guests of the commission for a lunch after the service in the private dining room. Bishops Lloyd Knox, Joel McDavid, and Carl Sanders were present for the luncheon also.

The Archives and History Commission continues to provide historical preservation information and direction to the conference and local churches. It also continues to provide the Grave Markers for the families of deceased ministers of our conference. The commission also supports many requests for assistance and support in projects, programs that deal directly with the conference and other agencies trying to maintain their historical heritage.

In recognition for her outstanding leadership and service during the Bi-centennial celebration, the commission presented to the conference for an expression of gratitude and a token of appreciation, Mrs. Mary Ellen Bullard, who was escorted to the platform by the Reverend Cecil Bradley, cabinet representative to the commission. Reverend Leonard Shults presented Mrs. Bullard to the Conference and gave her a gift of bicentennial bookends.

During 1985, the commission members shared in many opportunities of learning and sharing our histories and experiences. The SEJ Historical Society held its meeting on the campus of Rust College, Holley Springs, MS. The chairperson attended this meeting as did several members of the Historical Society. The Archivist and others attended a Workshop at Lake Junaluska, NC dealing with methods of properly caring for historical material and instructing others to do likewise. A similar program is in the planning for our conference District Directors and local Church Historians.

In February of 1986 the commission met with the other commissions and the CCOM at Blue Lake for a planning and working session for the 1987 program. This was a very productive and valuable experience. A lot of important work was accomplished in a short period of time.

For 1986 the commission has supported projects dealing with histories and church historical shrine/landmark establishments. Several people have undertaken projects to write specific church histories dealing with certain periods of time, when these are presented to the commission they are reviewed and some funding is granted. We will be supporting Dr. Annie Mae Turner's project concerning the history of the Union Springs Church this year and next. The goal to have a person write the History of the Annual Conference is still in our plans. It is our hope and prayer that this position can be created and appointed or filled by the conference of 1988.

The General Board will be hosting a program and session to prepare for General Conference and the SEJ will conduct its Historical Society meeting in July at St. Simons Island, in celebration of the 250th year of the Wesleys in America.

During this past year many local churches and groups realized the need to establish and properly care for their records. Many have placed their records in the Depository for maintenance and clearing. Many churches are searching for their past to be placed on the Shrines and Landmarks listing, and others have filed for the State Historical register. We hope to establish and have available in the future a list of our churches that are 100, 75, or 50 years old. We hope to create a VCR/video production of our oldest churches and provide this to the conference. We can only accomplish this by all the churches helping with their histories and getting this information to us. The commission encourages everyone to continue to record and preserve their records and events. This is the only way our future generations will have knowledge of our experiences and witness of our faith.

An invitation to again visit our Depository and center for Archival, Historical Materials in Houghton Memorial Library is made to all. Mary Ann Pickard is our Archivist and would love to escort you through our center. We continue to receive libraries from retired ministers and often many of these books are available for free to anyone who wishes to have them. This is possible because they were donated to us, and are duplications of those we have. Please come by and visit.

Remember, before you destroy it, check with the Archives and History Commission, or the Archivist. It may just be that this is the Missing Link, and can help connect our history together. It is always valuable in the sense of keeping. The past enlightens the present, to illuminate the future.

Leonard H. Shults, Chairperson

REPORT OF THE DEPOSITORY FOR 1985 — Report No. 2

1. EVALUATION OF YEAR 1985.

a. **Goal No. 1:** to process records received as quickly as possible as the top priority responsibility. Many records have been sent to the depository, including 16 years of bishops' records, 50 years of the Pensacola district records, and sixteen other accessions. Following is a statistical report on the materials processed during 1985:

Paper records	148.75″	(linear measurement)
207 Photographs	2.62″	
16 Books for Library	5.75″	
4 artifacts: Replica of one room church		
Replica of Lambuth Memorial Church		
Model of Circuit Rider		
Seal Embosser for Alabama Conference, Methodist Episcopal Church, South		

I have described the records in the Accession Register and have indexed the Accession Register as a primary finding aid.

b. **Goal No. 2:** to organize a volunteer corps. I now have three volunteers. One is helping with genealogical research when needed (Miss Nancy Weems.) One is coming each week to do filing (Mrs. Ida Grace Gastinger). Another is helping with the library (Mrs. Elizabeth Black).

c. **Goal No. 3:** to establish a chronological register of churches. This has not been accomplished for all of the districts. To accomplish the task each church has to fill out the "Historical Information on Churches" form with documentation of its date of origin. Three districts have most of these forms filled out. This project has been delegated to the District Directors of Archives and History with a goal of completing a chronological register by annual conference 1987.

d. **Goal No. 4:** to publish a list of the holdings of the depository. This has been accomplished by describing the records in the accession register and making copies of the register available. The index to the register provides an alphabetical subject list of the records preserved.

e. **Goal No. 5:** to work with the Records Committee in establishing retention schedules to aid in the appraisal of records. See report of the Records Committee.

2. USE OF THE DEPOSITORY: The statistical report below shows the number of persons using the depository either by mail, phone or personal visit.

Research requests by mail 40
For information on churches..... 13
For genealogical information 27
Visits to the depository 28

3. MEETINGS ATTENDED. Mrs. Pattie Moseley and I attended three workshops at Lake Junaluska, N.C. September 30 through October 4 sponsored by the Jurisdiction Commission on Archives and History. The first workshop was on establishing an archival program in the local church with Dr. Charles Yrigoyen leading the sessions. The new "Guidelines for Church Historians" were gone over in detail. Dr. Yrigoyen stressed the importance of "contextualizing" local church history within a wider frame, such as events in the denomination as a whole and happenings in the community and/or nation.

The second workshop was on oral history with Dr. Brooks Little and Dr. Annie Mae Turner leading the sessions. Emphasis was on how to use the tape recorder effectively. As an exercise before the class, I interviewed Pattie Moseley about her husband Franklin S. Moseley, and that tape is now in the jurisdiction archives.

The third workshop was on writing history, led by Dr. Kenneth Lile. He dealt with the philosophy of history as well as writing history. He pointed out that the biblical term for history in the New Testament was "visitation." Part of the "visitation" in Hebrew means "standing in." The second part means "horizon." History, then, is a person standing in the midst of reality but always seeing the horizon. He also stressed our "Holy History" — *Heilsgeschichte* in German — as being different from much history that can be forgotten or is only valuable to a small group. July 4th is remembered in America but not in Lebanon, for example. However, Holy History is remembered by all who would be saved. Everything pertaining to wholeness is in the knowledge and understanding of Jesus, whose story is the Holy History of the New Testament. Holy History brings together the human reality with the divine horizon, enabling us to gain a new perspective on the meaning of life and salvation. He noted that the historian can accomplish the goal of generativity. Rather than simply conserving the old, the historian creates new symbols and generates a new spirit.

4. GOALS FOR 1986:

a. To increase efficiency in processing records by getting more agencies and officers acquainted with retention schedules so that they can send records to the depository in good order.

b. To recruit more volunteers to help in the depository.

c. To offer workshops for local church historians on establishing archival programs, possibly at district training events.

d. To publish a brochure with a brief description of the services of the depository, office hours, and general description of holdings.

This has been a busy, fruitful and enjoyable year. My excitement continues as more records come in and people discover the value of having a central place to preserve the records of the conference where they are accessible and protected.

Mary Ann Pickard, Archivist

REPORT OF THE HISTORIAN AND RECORDS COMMITTEE — Report No. 3

The Alabama-West Florida Conference Depository of Archives and Historical Materials, one of the finest in all of United Methodism, continues to grow with new accessions arriving almost daily. Along with this growth is an increased utilization by various individuals and churches of the Depository itself.

The Committee on Records, established in 1982, met at the Blue Lake Assembly Grounds, 7 February 1986 as part of the meeting of the Conference Commission on Archives and History. The following recommendations were presented:

1. That the District Directors of Archives and History take on the goal of establishing a chronological register of churches by 1987 Annual Conference. Recommendation passed. Dr. Cecil Bradley, Superintendent of the Andalusia District, moved that a form for the local church historian be included as part of the forms submitted by each local church at the Charge Conference. Motion passed.

2. Recommended that a new logo be adopted which may be used on the stationery and other official documents of the Records Committee and Commission on Archives and History. Recommendation passed.

In addition to the recommendations of the Committee on Records, the following items related to the work of the historian were presented in keeping with the general theme, "A Ministry of Education and Outreach."

1. That the emphasis on education include the establishment of a Local Church Historian Workshop in each District.

2. Promotion of a Heritage Sunday in each local church. Heritage Sunday could be the annual Homecoming Sunday.

3. Utilization of VCRs to record Landmarks and Shrines to use in local church promotions.

The "Manual for Secretaries and Officers" approved by Annual Conference was published and distributed to the various offices and agencies.

Robert H. Beckley, Historian

COMMISSION ON CHRISTIAN UNITY AND INTERRELIGIOUS CONCERNS

Many ongoing ecumenical projects are being carried out over our conference. Several articles in the *Christian Advocate* from the districts have shared experiences and given ideas.

In November 1985, at Forest Park United Methodist Church in Panama City, a district wide workshop was held for local chairpersons of the work area on Christian Unity. Leadership was provided by Mary Anne Burke, the Marianna/Panama City District lay member of the conference CUIC. She was assisted by Martha Wright, associate minister at Marianna First. Martha is available to go into the other districts to conduct Christian Unity Workshops.

In April 1985, the CUIC chairperson and secretary attended the State Holocaust Commemoration held at the Executive Mansion in Montgomery.

In May 1985, the chairperson attended the annual National Christian Unity Workshop.

Feb. 7-8, 1986, at Blue Lake, eleven members of the commission, representing six of the districts, participated in the Conference Council on Ministries planning retreat. Wallace Dismukes was welcomed as the new CUIC representative on the Andalusia District C.O.M. Frances Jones, Selma District lay member of the commission, set up a mini-SERRV shop during breaks at the retreat thereby enabling the commission to present two scholarships to the ecumenical Religious Emblems Encampment program. This program is open to youths of all denominations.

The commission provided Lenten ecumenical devotional guides for all local church Christian Unity chairpersons.

Between now and 1992 our church, under the leadership of this commission, will be engaged in serious study of two significant documents, *Covenanting Toward Unity* and *The Consultation on Church Union Consensus*. Each of them has a different status and therefore the process of responding to them will be different.

Covenanting is in its very early stages of development. This document is being offered to the churches for the first time for their review and response. It is intended to initiate thoughtful visions of a more common churchly life and to provoke extensive discussion so that a grass-roots response may be obtained. We started last fall enlisting groups in our conference to participate in this study. At the present time we have nine churches involved. Their responses will be summarized and transmitted to the Consultation on Church Union.

The second document, called *The Consensus,* has already undergone successive drafts over thirteen years and was unanimously adopted by the delegates from the nine churches in November 1984. It is not subject to revision. To help us, as church members, to become more conversant concerning this Consensus document, the conference Commission on Christian Unity and Interreligious Concerns recommends the following for consideration by the Alabama-West Florida Annual Conference of The United Methodist Church:

> Whereas, "The Church of Jesus Christ exists in and for the world, and its very dividedness is a hindrance to its mission in that world." (*Discipline,* **Preamble** to the Constitution); and
>
> Whereas, The United Methodist Church believes that Christ wills for the church to be visibly one; and

Whereas, the 1984 *Book of Discipline* (par. 69) affirms that "along with other Christians, we are a pilgrim people under the Lordship of Christ"; and

Whereas, significant ecumenical proposals continue to emerge throughout the Church of Jesus Christ which envision the achievement of unity through a process of interim stages rather than a single act; and

Whereas, in 1962 The United Methodist Church became a founding member of the Consultation on Church Union (COCU); and

Whereas, in 1976, 1980 and 1984, the General Conference of The United Methodist Church affirmed the Mutual Recognition of Members, wherein the baptisms of every person conducted by the member denominations are recognized by one another as membership in the Church of Jesus Christ; and

Whereas, the COCU Consensus will be before the 1988 General Conference, as it will be before all the member communions' highest legislative bodies, for "claiming" as a theological basis for our continuing life together "in quest of a Church of Christ Uniting";

THEREFORE,

The Commission on Christian Unity and Interreligious Concerns recommends that the COCU CONSENSUS: IN QUEST OF A CHURCH OF CHRIST UNITING be read and discussed in local churches during the 1986-1987 period so that General Conference action may be informed by response from congregations.

Monza H. Wilson, Chairperson

PASTORS' ASSEMBLY — REPORT OF THE BOARD OF MANAGERS

The 1985 Pastors' Assembly was held at Oakwood Lodge of Blue Lake on October 14 and 15. "The Minister as Person" was our theme, and 140 ministers of our conference participated in this event.

Bishop Lloyd Knox again blessed us by delivering the keynote address and by speaking at the Evening Devotional service. The Board offers its sincere thanks to Bishop Knox for his presentations, his presence, and especially his availability to all of the participants.

Our guest lecturers for the 1985 Assembly were Dr. Don Saliers, Professor of Worship and Theology at Candler School of Theology at Emory University in Atlanta, Georgia, and Dr. Walker Railey, pastor of First United Methodist Church of Dallas, Texas. Focussing on sermon preparation as spritual formation, Dr. Railey challenged his listeners to give serious planning to one's preaching schedule in advance. Dr. Saliers spoke on the spiritual disciplines and presented ways in which the local pastor can find times and ways to grow closer to God. Our two guests complemented each other extremely well, and the evaluations from the participants indicated that their presentations were stimulating and helpful.

Our 1986 Assembly will be held on October 13 and 14, at Oakwood Lodge of Blue Lake. Selected as the theme for this gathering is "The Church in a World of Conflict." Dr. Tex Sample of St. Paul School of Theology in Kansas City, Missouri, and Dr. Theodore Runyon of Candler School of Theology at Emory University in Atlanta, Georgia, will be our guest lecturers.

Reverend Lawson Bryan has been selected as the new Dean of Pastors' Assembly, and we look forward to his leadership in the coming years. We wish to express our sincere thanks to Rev. Libba Garner Stinson, who has served on the Board of Managers for the last eight years and has been chairperson for the last two years. She helped see the Board of Managers through some difficult times of transition, and we appreciate her contributions so very much.

We encourage every minister in our conference to plan to attend the 1986 Assembly. We offer continuing education credit, and we believe that Pastors' Assembly consistently provides the ministers of our conference lively, helpful, and challenging presentations upon subjects that are important to the Church and our Christian faith.

J. Walker Epps, Chairperson

BOARD OF PENSIONS AND HOMES FOR CLAIMANTS

PENSIONS, ANNUITY RATES, APPORTIONMENTS — Report No. 1

For the year 1987, we recommend that the total annuity rate for service years prior to 1982 be two hundred and five dollars ($205.00) per service year as a minister or approved lay pastor with pension credit; the total rate for surviving spouses be one hundred forty-three dollars and fifty cents ($143.50); provided that, for those provided retirement homes by the Conference, the annual pension amounts be adjusted by a reduction of $50.00 per month for ministers and $35.00 per month for surviving spouse.

We recommend that the apportionment to the local churches for the pensions and benefit program of the Annual Conference be $1,600,000 for 1987.

We call attention to paragraph 736.4 of the 1984 *Discipline* relative to the requirement that the apportionment for the pensions and benefit programs be paid in proportion to payment of a minister's salary and to the policy of the Board of Pensions charging defaults to ministers which constitutes a lien upon pension claims if not otherwise paid. Interest is added to other unpaid obligations at the rate of seven per cent annually (7%).

In determining the base salary for pension purposes, it is recommended that a maximum of $3,600.00 be set for travel and $3,600.00 for utilities. All other compensation to the minister shall be placed under "base salary."

DEATH BENEFIT PROGRAM — Report No. 2

We recommend that we continue the death benefit program as adopted at the Annual Conference session of 1981, and outlined on page 263 of the 1981 *Journal*. The following benefits are indicated for 1986.

Participant's Age at Time of Death	1986 Death Benefit Payable from CPP	1986 Death Benefit Payable from DBP-Plus	Total
46 & Younger	$32,910.00	$16,455.00	$49,365.00
47	$31,813.00	$15,911.98	$47,724.98
48	$30,716.00	$15,352.51	$46,068.51
49	$29,619.00	$14,809.50	$44,428.50
50	$28,522.00	$14,266.48	$42,788.48
51	$27,425.00	$13,707.01	$41,132.01
52	$26,328.00	$13,164.00	$39,492.00
53	$25,231.00	$12,620.98	$37,851.98
54	$24,134.00	$12,061.51	$36,195.51
55	$23,037.00	$11,518.50	$34,555.50
56	$21,940.00	$10,975.48	$32,915.48
57	$20,843.00	$10,416.01	$31,259.01
58	$19,746.00	$ 9,873.00	$29,619.00
59	$18,649.00	$ 9,329.98	$27,978.98
60	$17,552.00	$ 8,770.51	$26,322.51
61	$16,455.00	$ 8,227.50	$24,682.50
62	$15,358.00	$ 7,684.48	$23,042.48
63	$14,261.00	$ 7,125.01	$21,386.01
64	$13,164.00	$ 6,582.00	$19,746.00
65	$12,067.00	$ 6,038.98	$18,105.98
66	$11,189.40	$ 5,594.70	$16,784.10
67	$10,311.80	$ 5,150.41	$15,462.21
68	$ 9,653.60	$ 4,821.31	$14,474.91
69	$ 8,995.40	$ 4,492.21	$13,487.61
70	$ 8,337.20	$ 4,163.11	$12,500.31
Retired at any age	$ 4,388.00	$ 2,188.51	$ 6,576.51
Spouse Death Benefit	$ 3,291.00	None	$ 3,291.00
Dependent Child Death Benefit	$ 1,000.00	None	$ 1,000.00
Surviving Spouse Death Benefit	$ 2,194.00	None	$ 2,194.00
Child's Benefit: Age 18-25 (Annually if in school beyond the secondary level)	$ 4,388.00	None	$ 4,388.00

We further recommend that premiums for Death Benefit programs be maintained by the Conference Claimants Fund and that ministers' premiums for the DBP-Plus be $31.00 per year. Payments are to be made in advance of the effective date which is the calendar year.

We recommend that the present policy for eligibility, enrollment and participation in the DBP-Plus program be continued.

RESERVE FUNDING OF PENSIONS — Report No. 3

We recommend that the resolution designated as Report Number 1, page 161 of the 1969 *Journal* and subsequent amendments, recorded on page 154 of the 1972 *Journal* and page 135 of the 1973 *Journal,* shall be further amended to provide, that effective with the deposit made monthly, the annual level deposit for the purpose of funding pensions through the Ministerial Pension Plan shall be that adjustment required to fund prior years at the rate of $205.00 per service year.

HOMES FOR CLAIMANTS — Report No. 4

We recommend that $60,000 be apportioned for Homes for Claimants subject to the approval of the Council on Finance and Administration.

The Conference now owns 41 units, having an insured value of $1,981,000. Thirty-five of these are in Alabama, and six are in Florida. At the beginning of the year, 1986, the outstanding indebtedness on these homes is approximately $100,000.00. Payment on this debt is now $1,520.78 per month. The cost to maintain, repair, and insure these homes for 1985 was $34,149.53.

During 1985 we sold two homes that we felt were no longer feasible to use...the home at 209 S. Broad St. in Headland, and the house at 103 W. 4th St. in Bay Minette. The Board is carrying the mortgage on these two homes. We also sought to upgrade two homes. We sold the home at 171 Burton St. in Auburn and replaced it with a home we purchased at 824 N. Gay St. in Auburn. We are seeking to sell the house at 449 Clanton Ave. in Montgomery, and we have purchased a home at 1333 Adrian Lane in Montgomery to replace it.

The Board holds seven mortgages on property it has sold to individuals, and these mortgages produce $1,786.09 per month which is applied to our indebtedness and maintenance.

The Board has the following interest bearing accounts:

The Commercial Bank, Andalusia (Super Now)	$ 6,698.44
The Commercial Bank, Andalusia, Virginia Sells (NOW)	8,250.08
The Commercial Bank, Andalusia, CD	10,000.00
United Methodist Foundation, Dothan	25,000.00
First Federal Savings, Andalusia, CD	12,035.00
TOTAL OF ACCOUNTS INVESTED	$61,983.52

The Board maintains two annuities to which $36,000.00 of the above investment is pledged. We paid $7,354.00 on these annuities in 1985. The balance of the invested funds provides income to assist in maintenance of our homes.

The Board continually evaluates and studies our homes program. We are in the process of conducting a survey of ministers who might be retiring within the next ten years to project the need for homes, the location, and the type of housing most desirable. The Board is also looking at other Conferences, including those that provide housing allowances instead of homes.

Support of the Capital Funds Campaign and payment of our "Fair-Share" will benefit us greatly in the future to provide income for providing housing for our increasing needs in the years ahead. We cannot use the Capital Campaign Funds, according to Campaign plans, for several years. In the meantime, we still have need for housing. We urge any interested person to give a home for this worthy cause or to leave a home to the Board in your will. Money to go toward the purchase of homes is also greatly needed. Pastors who know of any person or persons, who might be interested in providing homes or money for our Claimants program, are urged to contact the Director of Homes, Rev. John Carmichael. He will be happy to provide information or assistance in working out the details.

HOMES LISTING

ANDALUSIA
- 130 McRainey Loop ..... Rev. Porter B. Daniels
- 600 Third Street ..... Rev. C. Everett Barnes

AUBURN
- 803 Cahaba Street ..... Rev. Gerald King
- 824 North Gay Street ..... Rev. O.C. Brown
- 556 Heard Avenue ..... Mrs. Kathleen Lloyd

BAY MINETTE
- 111 West 4th Street ..... Rev. A.B. Clausen

DEMOPOLIS
- 1508 Powe Road ..... Rev. Herbert C. Hill

DOTHAN
- 1201 Magnolia Street ..... Rev. Wilbur L. Walton
- 405 South Orange Street ..... Rev. J. Thad Ellisor
- 1605 East Selma Street ..... Rev. William Griggs

EUTAW
- 107 Eutaw Street ..... Mrs. Pattie Moseley

FORT WALTON BEACH
- 110 Methodist Street ..... Mrs. A.E. Smathers (Life Estate)

GREENVILLE
- 802 Fort Dale Road ..... Rev. Olin L. Rowe

GREENSBORO
- 802 Seay Street ..... Rev. Eugene D. Caddell

MONROEVILLE
- 310 Lazenby Street ..... Rev. Coyt Jordan
- 719 Pineville Road ..... Rev. R. Millard Spikes

MOBILE
- 1251 Charmaine Circle ..... Mrs. Barbara Haas
- 308 Dawn Place ..... Mrs. Myrtle Lewis
- 1455 Druid Drive ..... Rev. Robert Harrington
- 4009 Michael Boulevard ..... Mrs. Sue Andrews
- 246-A Sage Avenue ..... Rev. Louie Wilson
- 246-B Sage Avenue ..... Mrs. Minnie Eunice Wilson
- 4052 North Wesley ..... Rev. Jasper J. Smith

MONTGOMERY
- 1333 Adrian Lane ..... Rev. C.A. Massey
- 3349 Audubon ..... Mrs. Katie Smilie
- 3707 Bridlewood ..... Rev. Oliver M. Sell
- 449 Clanton Avenue ..... Vacant
- 3423 Cloverdale Road ..... Rev. A.E. Middlebrooks
- 3425 Cloverdale Road ..... Rev. Marion S. Brantley
- 3708 Duquesne ..... Mrs. Marion Higgins
- 813 Hatcher Street ..... Rev. Robert L. Wilson
- 2165 Meadow Lane ..... Rev. Torrence Maxey
- 2122 Mona Lisa ..... Mrs. Julia Whitsett
- 2059 Miller Drive ..... Mrs. Bernice Heaton
- 2044 Tullis Drive ..... Rev. Robert Andrews
- 1936 Yancey Avenue ..... Mrs. Evelyn Liddell

PENSACOLA
- 1221 East Bobe Street ..... Mrs. Kate Vanlandingham
- 2025 North 13th Avenue ..... Mrs. W.J. Hughes
- 3585 Gatewood Drive ..... Rev. Warren Lindsey
- 1225 East Blount Street, Unit 1 ..... Mrs. Marcille Bolan
  - Unit 2 ..... Mrs. Lillie Roberts
  - Unit 3 ..... Mrs. Elva Gilmer
  - Unit 4 ..... Mrs. Doris Marietta

PRATTVILLE
1141 Gaddis ..... Rev. David White
1149 Gaddis ..... Rev. G.O. Hughen
SNEADS, FLORIDA
Gloster & Hwy. 90 ..... Rev. Wayland Stevenson

HOME REGULATIONS

1. Priority for Homes of the Board of Pensions and Homes for Claimants shall be for claimants of the Alabama-West Florida Conference. A claimant is to be defined as:
   A. A minister of the Conference who retires with a minimum of 20 years full-time service with pension credit on the Alabama-West Florida Conference.
   B. A surviving spouse of an active minister in the Alabama-West Florida Conference with a minimum of ten (10) years of full-time service as a minister's spouse. Exceptions may be considered in the case of death prior to 10 years of service.
   C. Ministers who may be placed on disability may be permitted to live in a Conference home, depending upon availability of a home, and shall be subject to the prevailing financial charge for the home.
2. Priority for homes shall be established as follows:
   A. Years of continuous full-time service with pension responsibility on the Alabama-West Florida Conference.
   B. Years of service in the Alabama-West Florida Conference under special appointment not under pension credit on said Conference, and as an active minister with pension credit on said Conference.
   C. Years of service as a spouse of a minister who has served a minimum of ten (10) years full-time service.
   D. Ministers placed on disability subject to 1:C above.
3. Applications from claimants for homes shall be made no later than December 31, preceding the Annual Conference of retirement. In the event of death of an active minister prior to the date for home assignments being made, assistance shall be granted in providing temporary housing until all home assignments are made. Home assignments will be made by the Board at its Spring meeting from an evaluation of the total needs and homes available. Requests for homes after the December 31 deadline, will be considered on the availability of homes after other home assignments have been made.
4. Application forms for homes shall be requested from the Director of Homes, and shall be returned to him when completed. Applications shall include the following information:
   a. Name of claimant and immediate family members
   b. Number of persons to be housed
   c. Preference of location
   d. Date of planned retirement
   e. Name of person, or persons, who will be responsible for the personal affairs in the event of disability or death

   There shall be a meeting of a Homes Committee designee with the claimant following assignment to discuss conditions of occupancy. A signed agreement between the claimant and the Board is required prior to acceptance of the home.
5. The Board will furnish homes with a stove, heating equipment, refrigerator, and water heater.
6. No major repairs, alterations, or extensive painting can be done to any of the homes at any time except those specifically authorized by the Director of Homes. No one can obligate the Board without permission of the Conference Board of Pensions and Homes for Claimants. Payments for repairs, alterations, or painting, *not so authorized,* will be the responsibility of the person contracting for such repairs, alterations, or painting. *Minor maintenance and repairs up to $50.00 will be the responsibility of the occupant.*
7. Care should be exercised by occupant in the erection of TV antenna so that existing property is not damaged.
8. No claimant who serves a church while under appointment that provides a parsonage will be provided a home. A claimant who discontinues serving a church under appointment, will be considered for a home under rule 2 above.
9. When a claimant vacates a home, he/she should release the home *in writing* to the Director of Homes, and remove all personal belongings as soon as possible.

10. Upon the death of the final surviving claimant, the heirs, or responsible person, shall remove all personal property belonging to the claimant within 30 days. All property left beyond this time will be disposed of by the Board.
11. When a home is not utilized by a claimant, it may be rented. However, when there is a claim for a rented home by a claimant, a minimum of 30 days notice will be given for the home to be vacated, at which time the occupant must release the home. Homes are for the express use of claimants of the Alabama-West Florida Conference.
12. Claimants who occupy a home will have their annual pension amounts adjusted by a reduction of $50.00 per month for ministers and $35.00 per month for surviving spouse to assist in maintenance of homes.
13. Information and questions concerning the claimant's homes and related matters should be directed to the Director of Homes.

CLAIMANTS MEMORIAL FUND — Report No. 5

We recommend the continuation of the Claimants Memorial Fund, such funds being invested by this Board with interest being used for the benefit of the Conference Claimants. Individuals and groups are invited to make voluntary contributions in any amount to the fund as memorials to deceased ministers, members of minister families or lay persons. Checks should be made payable to the Alabama-West Florida Conference and sent to the Conference Treasurer, Andalusia, with the name or names of persons being memorialized. Families of those so memorialized will be notified of such memorial gifts.

SPECIAL APPOINTMENT PENSION RESPONSIBILITY — Report No. 6

In keeping with paragraph 1606:3a (3), 4g, 4h, of the 1984 *Discipline,* we recommend that those appointed beyond the local church be approved for pension responsibility on this Annual Conference in the following full time appointments: Conference Council on Ministries, Assembly Grounds Commission, the Wesley Foundations at Auburn University and Troy State University, the Conference Treasurer and Executive Secretary of the Board of Pensions and Homes for Claimants, the director of Noah's Ark, the director of the Mobile Inner City Mission, and the executive director of the United Methodist Foundation.

We recommend that special appointments to United Methodist colleges and universities and other general agencies shall be listed as with pension responsibility on the institution or agency.

We recommend that chaplains in the Armed Forces be listed with pension responsibility on the chaplaincy of the military service.

We recommend that ministers under appointment as approved evangelists, area appointments and other special ministries shall be listed with pension responsibility on this Annual Conference only upon payment to the Conference Claimants Fund an amount equal to 16.4% of the denominational average compensation as determined by the General Board of Pensions. See paragraph 1606:3a of the 1984 *Discipline.*

By special arrangement those ministers on leave of absence or probationary members appointed to attend school may qualify for the Comprehensive Protection Plan by a personal payment of 3.4% of the denominational average compensation to the Conference Claimants Fund.

We recommend that special appointments to non-Methodist institutions shall be listed without pension responsibility on this Annual Conference.

We recommend that all missionaries shall be listed with pension responsibility on the Board of Global Ministries of The United Methodist Church.

DEPOSITORIES — Report No. 7

We recommend that the official depository for the pension funds shall be the same as that designated by the Conference for other Conference funds and the General Board of Pensions of The United Methodist Church; provided, that the Board of Pensions and Homes for Claimants may from time to time determine other depositories for invested funds among financial institutions that are insured by a government sponsored agency.

PENSIONS FOR LAY EMPLOYEES — Reports No. 8

We strongly endorse the Cumulative Pension and Benefit Plan and the Basic Protection Plan administered by the General Board of Pensions for lay employees of United Methodist local churches and agencies. We recommend and urge our churches to use these plans provided by The Church to provide pension and death and disability coverage for our lay people who serve our churches.

Churches and agencies should contact Raul B. Alegria, General Board of Pensions, 1200 Davis St., Evanston, IL 60201.

FULL TIME SERVICE AS A REQUIREMENT FOR PENSION CREDIT — Report No. 9

We call attention to the following provisions relative to full time service, rendered prior to January 1, 1982, as a normal condition for pension credit which appear in paragraph 1606:4a of the 1984 *Discipline:*

A. Full time service of a ministerial member or a lay pastor shall be required as a normal condition for pension credit; provided, however, that such credit may be granted for part time service by a three-fourths vote of those present and voting in the Annual Conference, on recommendation of the Conference Board of Pensions.

B. Full time service shall mean that full time is devoted to the work of a pastor by one who has not attained the mandatory age of retirement for a Conference member, who is not attending school as a regular student, who is not substantially employed in non-pastoral work; and whose cash support per annum from all church sources is not less than the schedule of equitable salaries adopted by the Annual Conference for those in this person's classification.

It should be noted that service of either a ministerial member or lay pastor is without pension credit if it is not full time service as defined, except in cases of approved part time service.

RESOLUTION RELATING TO RENTAL/HOUSING ALLOWANCES FOR RETIRED OR DISABLED MINISTERS OF THIS CONFERENCE — Report No. 10

WHEREAS, the religious denomination known as The United Methodist Church has and functions through Ministers of the Gospel who are duly ordained or licensed; and

WHEREAS, the practice of The United Methodist Church is to provide a parsonage or a rental allowance as part of the gross compensation for each of its active ordained or licensed ministers; and

WHEREAS, pensions paid to retired ordained or licensed ministers of The United Methodist Church are considered as deferred compensation and are paid to said retired ordained or licensed ministers in consideration of previous, active service, and disability benefits are considered payments in lieu of compensation for active service; and

WHEREAS, the Internal Revenue Service has recognized that the Alabama-West Florida Annual Conference is the appropriate organization to designate a housing/rental allowance for retired ordained or licensed ministers who are members of this Conference; and

WHEREAS, the disabled minister has the same legal relationship to an Annual Conference as does the retired minister and, thus, this Annual Conference is also the appropriate organization to designate a housing/rental allowance for a disabled ordained or licensed minister who is a member of this Conference;

NOW THEREFORE BE IT RESOLVED:

1. An amount equal to 100% of the pension payments received by a retired minister, or 100% of the disability benefit payments received by a disabled minister, during the year of 1987 be and is hereby designated as a rental/housing allowance respectively for each retired or disabled ordained or licensed minister of The United Methodist Church who is or was a member of the Alabama-West Florida Annual Conference at the time of his or her retirement or disability;
2. The pension or disability payment to which this rental/housing allowance applies shall be the pension or disability payment resulting from all service of such retired or disabled ordained or licensed minister from all employment by any local church, Annual Conference, General Agency or institution of The United Methodist Church

or of any former denomination that is now a part of The United Methodist Church, or from any other employer who employed the minister to perform services related to the ministry and who elected to make contributions to the pension or benefit funds of The United Methodist Church for such retired minister's pension or disabled minister's benefits.

NOTE:
The rental/housing allowance which may be excluded from a minister's gross income is limited to *the lesser of* (1) the amount of the rental/housing allowance designated by the minister's employer or other appropriate body, (2) the amount actually expended by the minister to provide his or her housing, or (3) the legally-determined fair rental value of the parsonage or other housing provided. As specified in Rev. Rul. 71-280, 1971 C.B. 92, "the only amount that will qualify for exclusion under section 107(2) of the Code as a 'rental allowance' is an amount equal to the fair rental value of the home, including furnishings and appurtenances such as a garage, plus the cost of utilities." Beginning in 1984, there is no longer a sick pay or disability income exclusion available with respect to disability benefit payments. Therefore, the full amount of disability benefit payments will be taxable income to the recipient beginning in 1984.

It should be noted that the above resolution applies only to the minister and not to the surviving spouse.

OTHER NOTATIONS — Report No. 11

In reviewing the service records of the following ministers the Board recommends that the service records of each be adjusted as indicated:

1. Norman Glen Williams — one year credit for service full time while at Stockton, June 1967 through May 1968.
2. J. Thomas Terry — one-fourth year credit, 5/31/57 to 9/1/57, while serving Maplesville prior to attending school.
3. Coriless V. Hanson — up-date his service record to show two years credit from 6/3/52 to 6/1/54, while at Brent.

SPECIAL GRANTS

The Board recommends that the following grants be continued for the year 1987:

Name	Monthly Amount
Moses S. Baldwin	$ 16.67
T. Leroy Christensen	125.00
Donald E. Montgomery	100.00
Raymond L. Lieber	300.00
Mrs. Theo Rhodes	150.00

HEALTH INSURANCE — Report No. 12

The Group Health Insurance Program of the Alabama-West Florida Conference has suffered escalating premium costs for the past several years that have caused participation of our active pastors to drop to 54 percent. Many pastors have dropped out to find more reasonable premiums elsewhere. Many could not afford our premiums, but have been unable to get insurance elsewhere, and now do not have any health insurance.

In order to save our program and make it possible for every pastor to have health insurance, the Insurance Committee has made a thorough study and proposes the following "re-working" of our Health Insurance Program:

1. Broaden the base by including every FULL-TIME PASTOR in the program with the CONFERENCE paying the full premium for the pastor.

   The pastor's family can be (and we urge them to be) a part of the program with the pastor (or his church) paying the family part of the premium.
2. Some cuts and changes will have to be made in our present coverage to bring our premium down and get our experience on track. This will be TEMPORARY, and we will build back these benefits as our experience improves.

CHANGES TO BE MADE IN POLICY

a. Reduce the maximum benefit to $75,000.00.*
b. Eliminate the 100% benefit after $5,000.00 expenses per year.*
c. Limit Special Nurse Care to apply while hospitalized as a bed patient for no more than *20* days.
d. Limit mental and nervous lifetime coverage maximum to $25,000.00.
e. Use Pre-admission Certification for hospital confinement.
f. Eliminate additional accident benefit.
g. Insure only full-time Conference employees and dependents. (Local church and part-time persons will no longer be included.)
h. The definition of a dependent will include full-time students up to the age of 25. The policy will be amended to withdraw the provision in our policy providing for dependent children above 25 years of age if they are physically and/or mentally handicapped.
i. The deductible will remain at $500.00 per person (up to 3) for each calendar year.*
j. Insure all persons eligible for MEDICARE with a supplemental policy with Metropolitan that will provide same benefits as Blue Cross C-PLUS plan.

COST OF NEW PROGRAM

Quarterly Comparison:

Old rate per quarter		NEW RATE PER QUARTER	
Pastor (employee)	$248.00	Pastor (employee)	NONE
Pastor & spouse (2)	486.00	Spouse (1 dependent)	$277.00
Family (3 or more)	594.00	Family (2 or more)	405.00

Premiums will continue to be paid by the Conference for the supplementary insurance for those on Medicare (retired pastors and spouses, both over 65).

START OF NEW PROGRAM

The Insurance Committee proposes for these changes to take place beginning JULY 1, 1986. In order to do this within the PRESENT budget for 1986 and through 1987, the Committee is asking that every full-time pastor PAY THE FIRST QUARTER PREMIUM OF HIS/HER HEALTH INSURANCE. This will be a ONE-TIME payment of $270.00 for the quarter of July, August, and September. This one-time payment will provide a pool of funds to handle the payment of premiums for all our full-time pastors WITHOUT an increase in apportionment for the balance of 1986 or the year 1987.

---

* These portions (a, b, i) will be the first benefits to be adjusted (improved) as our experience improves.

COMMISSION ON EQUITABLE SALARIES

It is the purpose of the Commission on Equitable Salaries to support ministry in the charges of the Annual Conference by (1) recommending conference standards of ministerial compensation; (2) administering funds to be used in salary supplementation; and (3) providing counsel and advisory materials on ministerial compensation to district superintendents and Pastor-Parish Relations Committees.

— *The Book of Discipline*, 1984 (722.2)

In keeping with the purpose stated above; the Commission on Equitable Salaries has established the following guidelines for its work of supporting ministry in the local churches of our Annual Conference. In extraordinary or special situations, exceptions to these guidelines may be made by the Executive Committee of the Commission.

1. Only full time pastors, retired pastors (as specified in paragraph 2), and student pastors are eligible for equitable salary support. These pastors must be certified by the Board of Ordained Ministry, approved by the Annual Conference, and appointed to a church or charge. No associate or supply pastor shall receive salary support from this fund.

2. If the combined total of all income received from The United Methodist Church by a retired minister (plus his/her Social Security) is not equal to the equitable salary schedule then the Commission on Equitable Salaries shall pay the difference up to $2,400.00. To qualify the retired minister must be serving full time.

3. The *Discipline* requires that a fully scheduled equitable salary be paid before pension credit can be granted by the Board of Pensions. To participate in the Insurance and Death Benefit Programs the minister must have pension credit. To receive fully scheduled equitable salary for the minister's category the church must pay 80% of the equitable salary schedule for 1987.

4. The amount of equitable salary a minister is eligible to receive is based upon the total of his/her salary, travel allowance and utilities and other approved church related allowances.

5. No minister of any classification shall receive aid from the fund if he/she receives income from any other church source, if the income, plus salary from the charge he/she serves, is more than the equitable salary for his/her classification, except as provided in paragraphs 8 and 10 of the report.

6. No person qualifying for equitable salary which amounts to $100 or less will receive any equitable salary. The Commission expects the local churches to take care of this amount.

7. We recommend that no minister serving outside the bounds of the Alabama-West Florida Conference be eligible to receive equitable salary unless there is no appointment available for him/her in the Conference and he/she is assigned by the Presiding Bishop to an appointment outside the Conference, or unless it be a special appointment by the Presiding Bishop. Appointment for the convenience of the minister shall not be considered sufficient reason to receive equitable salary aid.

8. The Commission on Equitable Salaries recognizes there may exist from time to time certain situations within our Conference where special funding consideration beyond the stipulated requirements may assist a church to become self-sustaining more quickly. In such situations, a supplement, determined by the Commission on Equitable Salaries, above the regular equitable salary, may be given the minister; provided the money is available for the purpose. Normally no situation will receive this special consideration for more than three years. Such cases will be called Growth Potential Situations. In order to be considered every case will be evaluated by certain criteria, such as: growth potential, leadership requirements, age of church, and indebtedness. The final determination will be made in consultation with the Board of Missions.

9. Ministers of newly organized congregations can for three years receive up to 3/5 of the equitable salary schedule from this fund. The Commission suggests to the cabinet that consideration be given to ministers with background in church growth development.

10. In case of cooperative parish ministries or specialized ministries, the District Superintendent may recommend that the Commission on Equitable Salaries, in consultation with the District Board of Missions, give consideration to supplementing the salary of a minister/director or an associate director of a larger parish or specialized ministry even though the person comes under the benefits of equitable salary, without any reduction in the equitable salary support.

11. The Commission on Equitable Salaries recognizes that there may exist from time to time hardship cases, which should be considered for financial assistance. Sensing a need for such assistance for a charge, the District Superintendent should assess the situation, hold the Charge Conference before the November meeting of the Commission on Equitable Salaries, and present the findings to the Commission upon whom rests the final decision.

12. To motivate churches toward the goal of total pastoral support, the Commission proposes to give the minister 60% of any salary increase above the amount currently paid by the church after the minimum support required for his/her category has been reached. This would apply to the charge which he/she is serving at the beginning of the payment period, January 1. This supplement will be based on the yearly increase of the minister's salary. The Commission recommends that the cabinet consider this accumulative amount as part of the salary when appointment is made to another charge.

13. The Commission recommends that all charges receiving equitable salary assistance develop and continue a program with a goal to eliminate dependency on salary supplements for their pastors.

14. The District Superintendents are required to review all equitable salary situations in their districts to ascertain the necessity for such funds and whenever possible seek to reduce the need for this supplement. No charge shall receive equitable salary assistance when divided unless the Town and Country Commission has surveyed and recommended, and the Commission on Equitable Salaries has approved the division. The Commission

recommends that churches or charges, to be eligible for equitable salary aid, should consist of three or more churches or a minimum of 100 members, except in the case of a new church.

15. It is the responsibility of the District Superintendents to follow the guidelines set forth by the Commission when recommending pastors for equitable salary funds. Also, the District Superintendents shall be responsible for the accurate completion and submission to the Secretary of the Commission the forms provided by the Commission for this purpose. The secretary shall not issue check orders for equitable salary funds until all criteria have been met. When the status of a pastor receiving these funds changes, the District Superintendents should immediately file with Commission the changed status. Furthermore the District Superintendents, not the Commission, shall determine all the ramifications of the pastor's circumstances.

16. The Commission requests that the Council on Finance and Administration recommend to the conference the estimated amount required to support the schedule of minimum salaries and salary supplements for the pastors, as adopted by the Conference.

17. The Secretary of the Commission on Equitable Salaries shall file with the Assistant Secretary of the Journal for publication in the Conference *Journal* each year a report listing the payments from the equitable salary fund during the year, giving names of the pastors and charges, and amounts paid to each.

18. The equitable salary schedule shall be based on the average Conference salary of the full connection and probationary members as determined by the Board of Pensions. The schedule for the various categories (rounded to the nearest $100) will be based on the following percentages:

Members in Full Connection, 80% of average Conference salary
Probationary Members, 80% of average Conference salary
Associate Members, 75% of average Conference salary
Seminary Students (married), 62.5% of average Conference salary
Seminary Students (single), 58.5% of average Conference salary
Full Time Local Pastors, 66% of average Conference salary
Student Local Pastors (married), 50.5% of average Conference salary
Student Local Pastors (single), 46.5% of average Conference salary

19. According to the formula in paragraph 18, the Commission recommends the following Equitable Salary Schedule for 1987:

Member in Full Connection	$17,500.00
Probationary Members	17,500.00
Associate Members	16,400.00
Seminary Students (married)	13,700.00
Seminary Students (single)	12,800.00
Full-Time Local Pastors	14,500.00
Student Local Pastors (married)	11,100.00
Student Local Pastors (single)	10,200.00

Frank Furr, Chairman
Hugh McDonald, Secretary

ASSEMBLY GROUND COMMISSION

BLUE LAKE CAMP

Your Assembly Grounds is one of the most beautiful and best equipped in the Southeast. It is in constant demand not only by our own people but by those of other denominations and groups. This ministry is an ever expanding one and we are grateful for the support that we get from our people. The facilities at Blue Lake continue to be used widely by conference boards and agencies, committees, districts and local church groups. Non-Methodist groups make use of the facilities when they are not reserved by Methodist groups.

The policy of Blue Lake concerning reservations is as it has been for several years. Conference boards and agencies and district and local church groups are urged to plan and schedule their retreats early. When groups are small an effort is made to schedule more than one in Oakwood in order to accommodate more groups. Conference groups have until October first to schedule their activities for the three months of June, July and August. After

the first of October, non-conference groups will be scheduled if dates in the summer are available.

Each year we have groups who cancel their dates at the last minute. This poses a real problem for your assembly grounds. If a group cancels two months or less before their scheduled event, it is too late for another group to use it. Cancellations also result in the loss of revenue for the camp. The everyday expenses continue and the loss of one week's revenue makes it difficult to meet its financial obligations. All groups are urged to give the Lake two months notice of cancellation if possible.

Due to the continued support of our Methodist people it was not necessary to increase rates for 1986: Groups at Oakwood $20.00 (which is three meals and one night's lodging), Dogwood and Pinewood $18.00 per day per person. The rate for non-Methodist groups and family reunions at Oakwood is $25.50 per person per day and at Dogwood and Pinewood $23.00.

The Blue Lake Fund is the life line of the Blue Lake ministry and without the continued support of the local churches through their budget we cannot make it, therefore, we urge each of you to accept and pay "in full" the Blue Lake apportionment.

The financial support of the United Methodist Women of the Alabama-West Florida Conference has made many of our facilities at Blue Lake possible. Their continued support in helping to further develop our Methodist assembly is greatly appreciated.

Blue Lake is your church camp and your church should use it as often as possible. Large, Small or in-between, your church group is welcome and at home in this beautiful setting. Bring groups for retreats and send every person you can to the camping opportunities.

The Blue Lake ministry is a great one and it is a rare privilege to have a part in it. Your cooperation, support and understanding is greatly appreciated.

Linwood A. Lewis, Director

CAPITAL FUND CAMPAIGN REPORT

Our goal to raise $3,250,000 for new church development and assist some older churches in a revitalization program; to build a much needed addition to Oakwood Lodge plus some needed remodeling to our present facilities; and to secure additional facilities for retired ministers is now approaching the end of the first year pay period (May 31). Through February the total receipts were $535,696 which is an average of $59,444 per month. To be current with receipts we should have received for this nine-month period $609,372 which would be an average of $67,708 per month. Many churches are current with their remittances and 28 churches have paid their Fair Share goal in full. Part of the deficit in payment may be due to the fact that a number of the churches did not start their pay period until January 1, 1986. Another factor is that some of the churches in our Conference did not accept any or all of their Fair Share Goal.

The success of the Capital Fund Campaign is essential to a healthy and growing Alabama-West Florida Conference. If we are to grow in membership, a lot of that growth will come through the establishment of new churches and the revitalization of some old churches. $1,500,000 of our Capital Fund Campaign will help to establish new churches and help to revitalize some existing churches. With the rising costs of land and construction, the help of every church in our Conference is greatly needed. *"Let's Build New Churches Where People Are."*

Blue Lake means a lot to all of us. I dare say there is hardly a church in our Conference that has not been touched in some way by our Conference Assembly Grounds. An addition to Oakwood Lodge has been needed for some time and now that dream is about to become a reality. Also, there are some much needed improvements for Pinewood and Dogwood Camps. $1,250,000 of our Capital Fund Campaign will go to our Conference Assembly Grounds. Every church will want to help make these much needed improvements at Blue Lake Camp!

I was told recently that in the next ten years 110 ministers in our Conference will reach the 65 retirement age. This means our church will need to provide more and more homes for retired ministers. $500,000 of our Capital Fund Campaign has been designated for homes for retired ministers.

The goal of the campaign is to secure by the end of the pledge period (May 31, 1989) $3,250,000 to be used for the three fore-named causes. The support of every church is essential.

Being a Christian calls for recurring and continuing commitment.

Harry McDavid, Chairperson

BOARD OF HIGHER EDUCATION AND CAMPUS MINISTRY

Report No. 1

"Higher Education is a significant part of our Wesleyan Heritage, our present task, and our future responsibility. The Church continues its historic mission of uniting knowledge and vital piety by maintaining educational institutions and a campus ministry, and through them an intellectual, spiritual, and material ministry to all persons within the academic community..."

Book of Discipline

The Alabama-West Florida Conference recognizes that higher education and campus ministry has been and remains a priority of Methodism. It is therefore imperative that we see higher education as the one investment we absolutely must make if we are to have a bright future, and if we are to remain a strong Church and have a vital influence in society. This investment includes our sons and daughters as well as our financial resources.

Sensing the urgency of Christian higher education, the Board of Higher Education and Campus Ministry is committed to strengthening the connection between our colleges, our Wesley Foundations, and our local churches. It is our purpose to challenge the Annual Conference for the continued support for the development and implementation of ministry through our colleges and Wesley units. With this in mind the BHECM calls upon the members of the Annual Conference to be optimistic in providing financial support. The BHECM also calls upon local congregations to examine their record of ministry in higher education. Local churches are challenged to recruit at least one student for our Methodist colleges. Ministers and local church representatives of higher education are urged to become familiar with Birmingham Southern College, Huntingdon College and the Wesley Foundations within our Conference.

Training and leadership development has been an emphasis this year. Members of BHECM attended the Southeastern Jurisdiction Commission of Higher Education conference on campus ministry. A joint training event with BHECM of North Alabama Conference was conducted by Dr. Robert Coon of the General Board of Higher Education. Campus ministers attended a workshop in Nashville.

The Campus Ministry Committee met several times to study personnel policy, means of funding, and accountability of campus ministry. The recommendations of the committee are included in the BHECM report.

The BHECM recognizes that the people of the Alabama-West Florida Conference are committed to higher education and campus ministry. This is evidenced by the generous support given to the various funds which relate to higher education; e.g., Huntingdon/ Birmingham Southern Fund, Student Aid to Huntingdon, Wesley Foundation, Black College Fund, Student Day Offering, and the Ministerial Education Fund. The combined total of these funds is approximately $600,000.00. The response is commendable. However, this represents less than 65% of the Askings and falls short of the needs by 35%. So, the challenge is ever before us to do our very best in order to better proclaim the Gospel through Christian higher education and campus ministry.

STATEMENT FROM THE COLLEGES — Report No. 2

HUNTINGDON:

Huntingdon College has enjoyed another banner year. Highlights of this year include the dedication of The Sybil Smith Hall for music and the performing arts, the inauguration of The Stallworth Chair of Lectureship In The Liberal Arts At Huntingdon College, the selection of Dr. Ward Knockemus, Professor of Chemistry, as one of 40 college faculty members from across the nation, to do summer research at NASA's Marshall Space Flight Center in Huntsville, Alabama, the winning of The NAIA National Golf Championship by

the Huntingdon golf team, the annual banquet to raise student scholarship funds with an address by Sir Edward Heath, former British prime minister, and the pledging of more than $7,000,000 toward the Twenty-First Century Campaign to raise $10,000,000 in five years for overall academic enhancement. Plans are underway to complete the construction of the new James Wilson Academic Center to house the business, mathematics, and computer departments by the fall of 1987.

Huntingdon continues to provide financial assistance to students who could not otherwise attend the college. That assistance has risen substantially, from $351,000 in 1981-82 to $750,000 in 1985-86. The college is committed to assist United Methodist students, and this year is providing $277,969 in college funds to 211 United Methodist students. We both appreciate and know that Conference financial and student recruitment support are vital to the maintenance of academic excellence and sustained growth of this college which has served Christian higher education for 132 years.

BIRMINGHAM-SOUTHERN:

Birmingham-Southern College is continuing to uphold its 129-year-old mandate from the Church to provide quality education for leaders in the Church and in our society. The indices of quality remain strong, such as the highest ACT scores in the State of Alabama for our freshman class, a rate of acceptance of our students into graduate and professional schools that consistently runs two or three times above the national average, a faculty that constantly excels in all of the demands placed upon persons in the academic world, and a faculty-student ratio of 1 to 15.

We are pleased with the early success of several innovative academic programs. A new "Freshman Seminar" is enabling us to give students the closest and most careful academic and personal counseling possible. Our four-year-old Master's degree in Public and Private Management is being pursued by more than 60 students, as is also our Bachelor of Science in Nursing. The first year of an Honors Program for talented students who wish to pursue a less structured and more rigorous curriculum is meeting with great enthusiasm from its participants. A $2.75 million Computer Science/Math Building, the only such free-standing facility in the southeast, is currently under construction and is fully funded by the Olin Foundation. A newly established major in Religion and Education is enrolling students now who will prepare themselves to go directly from Birmingham-Southern into employment in the program of the local church.

A new major in Relgion and Education is the latest in our earnest efforts to serve The United Methodist Church in effective and helpful ways. Bob Wingard, Denson Franklin and Stewart Jackson continue to give us excellent leadership in the area of Church Relations. Our Youth Ambassadors, Music Ambassadors, Visiting Professors in Local Churches and Denson Franklin Professor of Religion continue to bring the presence of the College to local churches. We offer more than $300,000 each year in special scholarships to United Methodist students and students studying toward careers in church ministries.

CAMPUS MINISTRY — Report No. 3

The Conference Board of Higher Education and Campus Ministry is the major support group for Campus Ministry within the Conference. It is here to verify, clarify and amplify the work of the Wesley Foundation through involvement in the process of providing personnel, adequate financial support, program planning and evaluation.

1. Personnel — The Board of Higher Education recognizes that campus ministry is a unique ministry and that only persons with particular qualifications, gifts and graces can fulfill the role of a campus minister; therefore, the Board is recommending the following procedure in selecting personnel to fill the campus ministry position within the Conference.

That local Wesley Foundation Boards determine the qualifications for that unit, search for qualified applicants, interview and select the campus minister in consultation with the Board of Higher Education and Area Bishop.

2. Finances and Ownership of Property — The Board of Higher Education shall request that the Annual Conference provide adequate funding to guarantee the salaries of the Campus Minister, maintain the Wesley Foundation facilities and provide proper programing.

The Board of Higher Education will encourage the development of a plan to establish an Endowment Fund for the Wesley Foundation either local or Conference wide.

The Board of Higher Education will strategize to get local churches to pay their entire Wesley Foundation Fund Apportionments.

3. Program Planning and Evaluation — The Board of Higher Education shall ask each Wesley Foundation or campus group minister in conjunction with its local board to formulate three goals with measurable objectives for that unit for this year. The goals shall be submitted to the Board of Higher Education for approval along with the needs to accomplish the goals. At each Board of Higher Education meeting a progress report shall be made with an evaluation of these goals at the end of the year.

Each year thereafter three more goals shall be added and accomplished goals deleted reaching a maximum of nine ongoing goals at one time.

Our Wesley Foundation Directors continue to do an outstanding job with limited resources. Total expenditures for 1985 were $134,000.00. Receipts from Conference Askings were $64,000.00. Simple deduction indicates that the Wesley units raised more than half of the funds. It is the BHECM desire to fully fund campus ministry in order for campus ministers to be full time with ministry.

With adequate funding, full time ministry at the University of South Alabama will begin in January 1987. New ministries are being planned for the Dothan and Pensacola areas. In addition, studies are being made to provide ministry to the predominantly black colleges and community colleges.

The percentages for the distribution of the Wesley Foundation Fund to the Wesley Units are as follows: Auburn 50%, Livingston 9.5%, South Alabama 16.5%, Troy 24%. Marion/Judson requested no funding this year.

PROPOSALS — Report No. 4

1. We propose that the Huntingdon/Birmingham Southern Fund be $376,939.00.
2. We propose that the Huntingdon College Student Aid Fund be apportioned at $1.00 per member of the membership of the Annual Conference.
3. We propose that the Wesley Foundation Fund be $150,000.00.
4. We propose that authority be given to establish an endowment fund for the support of campus ministry with the Methodist Foundation administering the funds.
5. We propose that authority be given Conference Board of Trustees to provide funds for the repair and renovation of the Auburn Wesley Foundation building.
6. We propose that every local church which did not pay its apportioned share of the Huntingdon/Birmingham Southern Fund, the Wesley Foundation Fund and the Student Aid Fund, be contacted to explain the positive impact full funding would have on higher education and campus ministry.

TRUSTEES AND DIRECTORS NOMINATIONS — Report No. 5

Trustees — Huntingdon College

Class of 1987:
Clerical: Rev. David Chunn, Rev. J. Walter Ellisor
Laity: Dr. Charles G. Tomberlin, Mr. Leon Hadley
At Large: Mr. Winton Blunt, III, Mr. Jack Boykin, Dr. Foster Eich, III, Mr. Robert Weil

Class of 1988:
Clerical: Dr. John Ed Mathison, Dr. Henry Roberts
Laity: Mr. Alto V. Lee, III, Judge Philip Dale Segrest
At Large: Mr. Philip A. Sellers, Mr. James W. Wilson, Jr., Mr. James G. Martin, Dr. Charles Lester

Class of 1989:
Clerical: Rev. Asa Boozer, Rev. Billy D. Gaither
Laity: Mrs. Ann Bedsole, Mr. A.F. Delchamps, Jr.
Clergy at Large: Bishop J. Lloyd Knox
Life Members: Mrs. Jean B. Lane, Mrs. Julia W. Russell

Trustees — Birmingham Southern College

Class of 1987:
Clerical: Dr. Karl K. Stegall
Laity: Mr. Excel Watson

Class of 1988:
Clerical: Dr. Stephen F. Dill, Dr. T. Leo Brannon
Laity: Mr. Larry Striplin

Class of 1989:
Clerical: Dr. Michael Watson
Laity: Mr. Joe Smith, Mr. Lem Morrison, Dr. Arthur Freeman
At Large: Rev. Chester Brown, Mr. Paul Kassouf, Mr. John McMahon, Mr. William Ruston, Mr. Donald Hess, Mr. Charles Daniel, Mr. Glenn Ireland, Mr. Philip Jackson, Mr. Ronald Kuehn, Ms. Katherine McTyeire, Mr. C.A. Costanzo, Mr. John Harbert, Mr. Jimmy Lee, Mr. Clay Long, Mr. David Baker, Mr. Carl Bailey, Mr. Albert L. Fairley, Jr., Mr. Julian G. Bishop
Life Members to be elected: Dr. Samuel Cohn

Directors — Auburn Wesley Foundation

Class of 1987: Dr. Frank Hyles, Mr. Richard Lane
Class of 1988: Rev. Gene Williams, Mrs. Elaine Grove
Class of 1989: Rev. Daniel Morris, Mr. Steve Ellis
Class of 1990: Rev. Daryl Gessner, Mrs. Amanda Outlaw
North Alabama Representative: Rev. Ken Dunivant
At Large: Mr. Russ Peters

Directors — Livingston Wesley Foundation

Class of 1987: Mr. Coy Mills, Jr., Mr. Clinton McClure, Rev. R. Bruce Johnson, Dr. Fred Sakon
Class of 1988: Rev. Charles B. Craddock, Rev. Howard Bozeman, Mr. Joey Coxwell, Mr. Robert P. Upchurch, Mrs. Jane Watson
Class of 1989: Mrs. Osto Harwell, Mr. Nathaniel Reed, Mr. Ken Hundley, Mr. Lambert Tucker, Rev. Herbert C. Hill

Directors — Troy Wesley Foundation

Class of 1987:
Rev. Thad Chesser, P.O. Box 439, Pinckard, Alabama 36371
Mrs. Rhetta Johnson, 406 Maple Street, Enterprise, Alabama 36330
Rev. Marvin Vickers, 209 Murphree Street, Troy, Alabama 36081
Mrs. Linda Grice, P.O. Box 571, Troy, Alabama 36081
Mrs. Verbie Curtis, 500 Lee Avenue, Troy, Alabama 36081
Rev. Luther Gandy, P.O. Box 68, Brundidge, Alabama 36010

Class of 1988:
Mrs. Marie Clark, P.O. Box 71, Eufaula, Alabama 36027
Dr. Norma Mitchell, 105 Highland Avenue, Troy, Alabama 36081
Mr. Sidney Starling, 500 Maple Street, Troy, Alabama 36081
Mr. Billy Walters, P.O. Box 35, Goshen, Alabama 36035
Mr. Bill Stuart, 307 W. Orange Street, Troy, Alabama 36081
Miss Laurianne Folmar, P.O. Box 15, TSU, Troy, Alabama 36082

Class of 1989:
Rev. Asa Boozer, 112 Trotman Drive, Ozark, Alabama 36360
Mr. Earl Helms, 441 Bowden Street, Troy, Alabama 36081
Mrs. Jo Harvell, 610 Country Club Road, Troy, Alabama 36081
Mrs. Mary Jim Cain, 403 First Avenue, Troy, Alabama 36081
Mrs. Edna Boutwell, Route Two, Troy, Alabama 36081
Mr. Alvin Bland, 100 Sellers Avenue, Luverne, Alabama 36049
Rev. William A. Parsons, Sr., 114 Woodland Circle, Troy, Alabama 36081

Directors — University of South Alabama Wesley Foundation

Class of 1987: Mrs. Charles Ratcliffe, Rev. Tim Thompson, Rev. Ted Hoagland, Rev. Bob Penton

Class of 1988: Mrs. Dottie Rodgers, Mr. H. Clay Turner, Rev. Jeff Spiller, Rev. Ben Sawada, Mr. Alex Howard

Class of 1989: Dr. Dennis Fell, Miss Noel Phillips, Mrs. Diane Beers, Mr. T.J. Jackson, Mr. Zalma Chitty, Mr. Jim Trout, Miss Sandra Fuller

Directors — Marion/Judson Wesley Foundation

Class of 1987: Mr. Tim Tucker, Mr. Donny Barton, Mrs. Lois Nichols, Mrs. Earle Anderson

Class of 1988: Miss Patricia Thompson, Mr. Louis McBride, Mrs. Beth McLendon

Carl Herndon, Chairman

EDUCATIONAL MINISTRIES WITH THE CHURCH

BOARD OF ORDAINED MINISTRY DEPOSITORY ON CONTINUING EDUCATION: At the request of AWF Conference Board of Ordained Ministry, the Depository on Continuing Education has been established in the office of Educational Ministries With The Church at Huntingdon. Continuing education records of ministers in the conference are received and processed according to the "Guidelines and Minimum Standards for Continuing Education, Board of Ordained Ministry, Alabama-West Florida Conference, The United Methodist Church."

BISHOP'S CONVOCATION ON PREACHING: Three hundred fifty-two ministers and their spouses attended the Bishop's Convocation on Preaching held at First United Methodist Church, Montgomery — February 16-19, 1986. More than two hundred volunteers from churches of the Montgomery area joined together for this outstanding event made possible by Mr. Harry Hall, Dothan, and under the leadership of Bishop J. Lloyd Knox. This office counted it a privilege to coordinate the planning of the convocation.

Ordained Ministers, Diaconal Ministers, Christian Educators

"TO TELL THE NEW/OLD STORY — THE ART OF NARRATIVE PREACHING" — Dr. Michael Williams, Section on Worship, General Board of Discipleship, Nashville, TN gave outstanding leadership to this seminar on March 11, 1986 with around forty ministers of the Birmingham Episcopal area co-sponsored by Huntingdon and the AWF Board of Ordained Ministry.

"PASTORAL RESPONSE TO SUBSTANCE ABUSE," a conference co-sponsored with the Birmingham area Board of Pastoral Care and Counseling held on April 8, 1986 was designed to examine practical and effective ways to approach the devastating effect of substance abuse on families and ways the church can be a major source of help to these families. Leadership included the Reverend Charles Alexander and Dr. James Claunch of the Birmingham Area Board of Pastoral Care & Counseling and Tom Claunch, President of the National Association of Alcohol and Drug Abuse Counselors.

CERTIFICATION FOR ASSOCIATE IN CHRISTIAN EDUCATION: Scarritt Graduate School, Nashville, TN was hosted on Huntingdon campus through Dr. Charles Foster, Professor of Christian Education in January, February, and March 1986. Dr. Foster taught the course "Administration/Leadership" to Christian educators from throughout the conference. This is one of four graduate level courses leading to certification for Associate in Christian Education.

FOUNDATIONAL STUDIES FOR DIACONAL MINISTERS: "Old Testament Traditions," a required course for Diaconal Ministers, will be taught next fall by Ms. Sharon Waddle as we host Scarritt Graduate School on Huntingdon campus. This is one of the four graduate level courses required by The United Methodist Church to qualify for consecration as a Diaconal Minister. Co-sponsored with the AWF Conference Board of Diaconal Ministers.

Laity and Local Church

LAY SPEAKERS COMMUNICATE THEIR FAITH: A Lay Speaker Certification course of the General Board of Discipleship, this course was offered by Huntingdon and the Montgomery District and held in Montgomery and in Auburn to train lay speakers. The course

was taught by Captain John Collins, USAF, Associate Pastor, Whitfield United Methodist Church.

BIBLE STUDY FOR ADULTS: Bible study continues to draw many interested laypersons and ministers of many denominational churches to the Huntingdon College School of Laity. Eighteen courses are projected for this next year in Old Testament, New Testament and Apocryphs. (Between the Testaments).

INSTITUTE OF RELIGIOUS DRAMA: The Institute of Religious Drama held an outstanding Christian Drama Workshop this past year with leadership from the A D Players of Houston, TX. Another workshop is planned with dates to be announced.

A new play in the repertory of The Pulpit Players, "The Galilean Incidents" by Dr. Don Mueller, is ready to be presented in churches on request.

Mary Ellen Bullard, Director

BOARD OF HEALTH AND WELFARE MINISTRIES

Report No. 1

The United Methodist Church has always been concerned about the health and well being of people around the world. This has been expressed from the very beginning of its existence, when John Wesley and other members of "The Holy Club" went into prisons and other institutions, to express their Christian concern for persons who were in need.

The Board of Health and Welfare Ministries of the Alabama-West Florida Conference seeks to express this God-given caring for all persons. This caring concern is in part reflected by the reports of the United Methodist Children's Home, the Methodist Homes for the Aging, and Golden Cross, that follow in this report.

The 1984 General Conference "mandated" that all Annual Conferences and some of the institutions related to them, should formulate a "Statement of Relationship" between the two, to be approved by both the Annual Conferences and the governing boards of those institutions. Reports No. 6 and 7 have been approved by our Conference Board of Health and Welfare Ministries, as well as by the governing boards of the United Methodist Children's Home and the Methodist Homes for the Aging, respectively, and are to be submitted to Annual Conference for its consideration.

Please read carefully the report on Golden Cross, noting the number of persons served and the procedure for applying for financial help from the fund.

GOLDEN CROSS SUNDAY IN OUR ANNUAL CONFERENCE WILL BE OBSERVED ON SEPTEMBER 7, 1986, THE SUNDAY AFTER LABOR DAY. We encourage all churches to observe that day with a special offering.

For a long time in the church we have had intentional ministries for children, youth, young adults, "regular adults" and, more recently, families. We have not had such a ministry for older adults on the assumption they were covered under the heading of adult or family ministries. It appears that we need to develop one.

For the first time in human history many of us will live out much of our life span into old age. We have never been confronted with so many older people who represent such a large proportion of our society and church membership. We need to find and lift up adequate role models for these later years.

Never have older people been so well equipped to make a significant contribution to society and to participate in ministry. For although we are living longer, older people are often healthier, better trained, more broadly experienced, and more active than any other generation of the elderly in any society.

Due to the growing older adult population in our geographic area, our Annual Conference should "address" this intentional ministry with caring concern.

An intentional caring and sharing ministry for all persons should be the goal of every local church, as well as the goal of our Annual Conference.

Jimmie C. Connor, Chairperson

UNITED METHODIST CHILDREN'S HOME — Report No. 2

The children and their families, the staff and Board of Directors express grateful appreciation to the thousands of loving, caring United Methodists in Alabama and West Florida who made possible the programs and services of the Home which were provided to 644 children during 1985. The totals for each program are as follows:

Children's Village	107	Emergency Shelter Care	362
Group Homes	89	Children's Village	143
Florence	9	Birmingham	219
Huntsville	9	Foster Homes	6
Scottsboro	11	Adoption	0
Tuscaloosa	22	Scholarship	7
Mobile	10	Family Aid	73
Pensacola	17		
Wiregrass	11	TOTAL	644

Highlights of services and accomplishments include: the first volunteer Sunday School teachers for the Children's Village on-campus worship, baptism of seven children and church membership of three other children, and 23% of teenagers worshiping in local churches — all under the ministry of Chaplains Rev. Mary Beth Cloyd and Rev. Mike Spivey; outstanding programs of service to children in the Wiregrass, Pensacola and Tuscaloosa Group Homes; moving the Huntsville Group Home to a new and larger house; renovation of the Birmingham Emergency Shelter facility and the Children's Village Chapel; and construction of new playground equipment at the Village.

Good group care is neither easy nor inexpensive. The Home needs increased financial support to maintain current levels of service. We thank you for what you have done and will do to help "Give a Child a Chance."

UNITED METHODIST CHILDREN'S HOME
SELMA, ALABAMA 36702-0859

EXPENDITURES

	Actual 1985	Budgeted 1986	Estimated 1987
I. CENTRAL OFFICE	$ 276,137	$ 295,944	$ 310,741
II. CENTRAL REGION:			
A. Children's Village	843,401	936,740	983,577
B. Campus Shelter	69,750	78,550	82,478
C. Birmingham Shelter	108,625	127,739	134,126
D. Tuscaloosa Group Home	78,393	84,072	88,276
III. NORTHERN REGION:			
A. Regional Office	73,413	20,852	21,895
B. Florence Group Home	47,920	79,097	83,052
C. Huntsville Group Home	51,441	78,706	82,641
D. Scottsboro Group Home	47,615	91,886	96,480
IV. SOUTHERN REGION:			
A. Regional Office	48,894	15,928	16,724
B. Mobile Group Home	63,882	75,887	79,681
C. Pensacola Group Home	53,610	85,023	89,274
D. Wiregrass Group Home	88,339	101,641	106,618
FAMILY AID, FOSTER HOME & SCHOLARSHIP	30,216	27,050	28,403
TOTAL OPERATING BUDGET	$1,881,636	$2,099,115	$2,203,966
PLANT FUND APPROPRIATION	100,000	100,000	125,000
TOTAL EXPENDITURES	$1,981,636	$2,199,115	$2,328,966

INCOME

Alabama-West Florida Conference	$ 496,739	$ 483,983	$ 506,750
North Alabama Conference	249,902	308,000	327,718
Individual Contributions	84,778	64,860	66,625
Rents and Miscellaneous	95,257	72,295	73,000
Received for Board	63,828	80,981	87,597
Memorials and Scholarships	75,967	61,150	65,000
Sponsorship	8,607	9,000	9,500
Interest Income	69,723	11,750	8,500
Endowment Fund Earnings	400,000	520,000	550,000
Public Monies	458,398	477,220	475,000
Designated Gifts	10,963	8,500	8,500
TOTAL INCOME	$2,014,162	$2,097,739	$2,178,190

METHODIST HOMES FOR THE AGING — Report No. 3

Life is a series of changes. For many older people, one of those changes is ever-increasing limits on where-and-how they live.

In our Retirement and Health Care Facilities, we believe that age need not mean decreased quality of life. So we listen to resident's wants and needs, and we use our years of experience to develop programs that meet their needs.

We believe that an older person's need for retirement and health care should be no more limiting than a growing family's need for space, or a child's need to explore new things, or a baby's need for constant attention.

We listened to our Seniors in 1956 when we sensed a need for a Methodist Home For The Aging Program. Fair Haven in Birmingham and then later Wesley Manor in Dothan were opened. These Homes continue a vital role in helping set the standards for others to follow. We have gone beyond providing two homes. Wesley Acres in Auburn and possibly two other homes, Wesley Apartments in Anniston and the Epworth House in Selma have been developed to meet the diverse lifestyles of a population that is growing more rapidly and becoming more independent than ever before.

Our residents choose to live with us because they want to be part of a quality lifestyle. They do not see their physical limitations as a barrier to a rich, full life and neither do we.

We offer a choice of activities as varied as the personalities of our 818 residents. Preparing for bazaars, enjoying a manicure or that weekly beauty shop appointment, participating in study groups and looking forward to the weekly Worship Services are only a few of the activities that fill their lives.

But we know that just staying busy is not enough. Day-to-day cares can take the enjoyment out of any schedule. For this reason we endeavor to provide spiritual, cultural, medical and recreational care. We have tried to eliminate one of the biggest worries — money. Many of our people have outlived their financial resources. The Special "Mother's Day Offering," the "Good Samaritan Fund," other special gifts, and then the Apportionments in our two Conferences for Wesley Manor and Fair Haven help to meet the needs of some of our people.

During 1986 we will be celebrating 25 years of Service which Fair Haven has provided to persons across the Birmingham Episcopal Area. We rejoice that the Auxiliary at Fair Haven has initiated the beginning of an Endowment Fund in celebration and recognition of these 25 years by giving $25,000 in 1986. Their challenge to others is to join them in this Special Year in establishing an Endowment Fund at Fair Haven that will be adequate to meet the needs of persons in the future.

We continue to search for ways to make our residents feel secure, healthy, and as independent as possible. We want them to get the best in care — and the most out of life. We are confident that our participation in the new EAGLE Program (Educational Assessment Guidelines Leading to Excellence) sponsored by the United Methodist Association of Health and Welfare Ministries will assist us in our efforts for Excellence.

It has been said, "If you do not think about the future, you cannot have one." Our goal for the future is to keep pace with the changing needs of persons while providing the highest quality of care at the most reasonable cost. We are building a program for the future that is based on our values of the past and a commitment in the days ahead to become an even

greater instrument in helping the "Older Children" of God live out their remaining years with meaning and dignity.

A. Wray Tomlin, Executive Director

GOLDEN CROSS — Report No. 4

Golden Cross is the fund of the Alabama-West Florida Conference which gives financial aid for medical bills to United Methodist families who are in extreme financial need because of hospital and medical bills which are beyond their ability to pay. During 1985, thirty families were assisted with a total of $22,340 or an average of $745 per family.

Golden Cross receives financial support from the Golden Cross Sunday offering which is taken the first Sunday after Labor Day. Your gifts to this offering enable Golden Cross to respond to the medical expenses of needy United Methodists in our conference.

The rules that govern the Golden Cross Fund are as follows:

(1) Assistance shall be for United Methodists and any payment toward assistance shall be only to the hospital, doctor, or drug store and only after receiving a copy of the hospital, doctor or drug bill showing the amount of the unpaid balance.

(2) No assistance shall be granted to laymen except upon the recommendation of a pastor in a position to know the circumstances. Assistance to a pastor shall be granted only on the recommendation of his/her District Superintendent or the Conference Treasurer.

(3) The amount of assistance granted to any person shall be limited to a total of $1,200.00 for any combination of hospital, doctor and drug bills.

(4) When, in the judgment of the Golden Cross Director, extreme poverty seems to justify it, an additional payment (not to exceed $400.00) may be given to the same person during the period of a year.

J. Wilbur Majors, Chairperson

Report No. 5

A. **Nominations for DIRECTORS UNITED METHODIST CHILDREN'S HOME**

Chairperson: Joe H. Little, Jr., P.O. Box 421, Mobile, AL 36601

Ex-Officio:

Chairperson, Board of Health and Welfare
Jimmie C. Connor (1984), 109 Conecuh Street, Milton, FL 32570

Mission Coordinator of the Christian Social Involvement of the United Methodist Women
Mrs. Nancy Risch (1985), 90 Highpoint Drive, Gulf Breeze, FL 32561

Term to expire 1987:

Mrs. W.C. Carter (1972), Box 143, Prattville, AL 36067
Joe H. Little, Jr. (1977), P.O. Box 421, Mobile, AL 36601
John T. Parker (1977)

Term to expire 1988:

Chris B. Heinz (1952), 318 King Street, Selma, AL 36701
John D. Trobaugh (1978)
Mr. James A. Hughes (1983), P.O. Box 158, Cottonwood, AL 36320

Term to expire 1989:

Mrs. Ernestine Banks (1984), Rt. 1, Box 44, Hurtsboro, AL 36860
Dr. Willa Harris (1984), 2613 Whispering Pine Drive, Montgomery, AL 36116
Mrs. Mildred Mellown (1984), Box 254, York, AL 36925

Term to expire 1990:

Mrs. Marianne Harrison (1984), 1004 6th Street, Marianna, FL 32446
Robert J. O'Neil, Jr. (1985), P.O. Box 1349, Brewton, AL 36427
A. Spencer Turnipseed (1985)

Term to expire 1991:

J.H.R. Stumbaugh (1981), 3701 Dunwoody Drive, Pensacola, FL 32503
Frank T. Hyles, Jr. (1986)
Neil McDavid (1986)

B. **Nominations for BOARD OF TRUSTEES-METHODIST HOMES FOR THE AGING**
Class of 1989:
Mr. Jack Hines, Brewton, AL
Mr. L.E. Thomas, Panama City, FL
Mrs. Carolyn Lipscomb, Auburn, AL
Rev. M.C. Mathison, Panama City, FL
Rev. Walter Albritton, Pensacola, FL

C. The Board of Health and Welfare Ministries nominates Rev. J. Wilbur Majors as Director of Golden Cross, Alabama-West Florida Conference for 1986-1987.

STATEMENT OF RELATIONSHIP ALABAMA-WEST FLORIDA CONFERENCE OF THE UNITED METHODIST CHURCH AND UNITED METHODIST CHILDREN'S HOME — Report No. 6

WHEREAS, the Alabama-West Florida Conference of The United Methodist Church, an Annual Conference of The United Methodist Church, with the North Alabama Conference, another Annual Conference of The United Methodist Church, organized the United Methodist Children's Home, which is a corporation organized under the laws of the State of Alabama; and

WHEREAS, The General Conference of The United Methodist Church has directed that "the Annual Conference and each health and welfare institution shall have a clearly stated document which describes their legal and financial relationships" (*The Book of Discipline* 1984, par. 730. 4. (23));

NOW THEREFORE, The Alabama-West Florida Conference in regular annual session in Montgomery, Alabama makes the following Statement of Relationship between itself and the United Methodist Children's Home:

1. The Amended Charter of The United Methodist Children's Home, duly adopted by the Alabama-West Florida Conference and the North Alabama Conference at their regular annual sessions in 1971, became the new charter of the United Methodist Children's Home corporation and is filed in the office of the Secretary of State of the State of Alabama and on record in the office of the Judge of Probate of Dallas County, Alabama.
2. The management of the affairs of United Methodist Children's Home is vested in its Board of Directors, elected by the Alabama-West Florida and North Alabama Conferences. The Board of Directors shall have exclusive authority and responsibility for the Administration of the Home. The Board of Directors has no authority to act on behalf of or to bind the Conference. The Alabama-West Florida Conference shall not in any wise be legally responsible for the acts or omissions of any director or directors of the Board of Directors, nor of any agent, servant, or employee of said United Methodist Children's Home, nor for any of its debts or obligations.
3. The United Methodist Children's Home presently provides a broad range of services for children in need in the State of Alabama and Northwest Florida, and it is anticipated that the Conferences and the individual churches in the Conferences will make voluntary contributions, as a matter of Christian compassion, for the continuation of the program for children served by the United Methodist Children's Home.

STATEMENT OF RELATIONSHIP ALABAMA-WEST FLORIDA ANNUAL CONFERENCE OF THE UNITED METHODIST CHURCH AND THE METHODIST HOME FOR THE AGING — Report No. 7

KNOW ALL PERSONS BY THESE PRESENTS, That

WHEREAS, the Alabama-West Florida Conference of The United Methodist Church, an Annual Conference of The United Methodist Church, with the North Alabama Conference, another Annual Conference of The United Methodist Church, organized The Methodist Home For The Aging, which is a corporation organized under the laws of the State of Alabama; and

WHEREAS, The General Conference of The United Methodist Church has directed that "the Annual Conference and each Health and Welfare institution shall have a clearly stated

document which describes their legal and financial relationships" (*The Book of Discipline* 1984, par. 730. 4. (23));

NOW THEREFORE, the Alabama-West Florida Conference in regular annual session in Montgomery, Alabama makes the following Statement of Relationship between itself and The Methodist Home For The Aging:

1. The Charter of The Methodist Home For The Aging, duly adopted by the Alabama-West Florida Conference and the North Alabama Conference is the Charter of The Methodist Home For The Aging corporation and is filed in the office of the Secretary of State of the State of Alabama and on record in the office of the Judge of Probate of Jefferson County, Alabama.
2. The management of the affairs of The Methodist Home For The Aging is vested in its Board of Trustees, elected by the Alabama-West Florida and North Alabama Conferences. The Board of Trustees shall have exclusive authority and responsibility for the administration of the Home. The Board of Trustees has no authority to act on behalf of or to bind the Conference. The Alabama-West Florida Conference shall not in any wise be legally responsible for the acts or omissions of any Trustee or Trustees or of the Board of Trustees, nor of any agent, servant, or employee of said Methodist Home For The Aging, nor for any of its debts or obligations.
3. The Methodist Home For The Aging presently operates several facilities in the State of Alabama, and it is hoped that the Conferences, and the individual churches in the Conferences, will, as a matter of Christian compassion, make voluntary contributions for the support of indigent residents in said facilities and/or for other needs in said facilities.

ALABAMA-WEST FLORIDA UNITED METHODIST FOUNDATION, INC.

1985 was a significant year for our United Methodist Foundation. The accompanying fund balance report will demonstrate the significant growth in the Foundation's activity and service to our churches and institutions. During 1985 the Foundation's total assets grew by $485,845 to bring the total asset value to $2,421,157.62. Other significant areas of the financial report include:

12 new trusts created	$391,038.39
Contributions to existing Trust funds	58,446.63
Income from Trust funds	128,587.25
Income from General funds	60,461.29
Contributions to General funds	37,757.22
Total Benefits Paid	$142,829.75

Looking forward to 1986 and '87 we feel that the Foundation will begin to provide increasingly significant *service* to the laypeople, churches and institutions of our conference. It has been said that we are living in the "financial age" and the Foundation's goal is to help bridge the gap between the Church's mission and the financial needs of the present and future. To *"serve the people of the Alabama-West Florida Conference"* are to be the call words for the Foundation's future and to exemplify that fact the Foundation's Board of Directors has enthusiastically endorsed financing the capital improvements at Blue Lake which will be repaid by contributions to the Capital Fund Crusade, as a service to Blue Lake and as an affirmation in stewardship of our loyal conference laity.

It is also the Foundation's goal to take the lead in providing educational events in the local churches concerning wills and estate planning so that our people can be adequately informed and prepared. We are appreciative of the support of Bishop Knox and the cabinet and for the growing support of our services across the conference.

The Board of Directors unanimously endorses and recommends to the Annual Conference the following laity for election for a three-year term on the Foundation's Board of Directors: Robert Williams, Foy Campbell, Alto V. Lee, III, Mrs. Margaret McWhorter, Jack Ussery, James Y. Carroll, Cecil C. Spear, Edward H. Reynolds, LeDon Anchors, Judge Dale Segrest, Alan Livingston.

The Board of Directors unanimously recommends the re-appointment of the Rev. Daniel A. Bailey as the Executive Director.

THE ALABAMA-WEST FLORIDA UNITED METHODIST FOUNDATION, INC.
BALANCE SHEET — DECEMBER 31, 1985

ASSETS

	Unrestricted Funds	Restricted Funds	Total All Funds
Cash—Checking and on Hand	$ 25,618.25	$ -0-	$ 25,618.25
Cash—Savings	603,492.34	984,275.15	1,587,767.49
Petty Cash	100.00	-0-	100.00
Total Cash	629,210.59	984,275.15	1,613,485.74
Interest Receivable	4,814.94	22,746.13	27,561.07
Other Receivables	59.00	-0-	59.00
Mortgage Receivable	-0-	28,515.24	28,515.24
Bonds and Treasury Notes	3,070.31	462,076.68	465,146.99
Fixed Assets—Less Accumulated Depreciation	1,607.58	-0-	1,607.58
Stocks	-0-	195,138.00	195,138.00
Real Estate	-0-	89,644.00	89,644.00
Total Assets	$638,762.42	$1,782,395.20	$2,421,157.62

LIABILITIES AND FUND BALANCES

Liabilities			
Accounts Payable and Accrued Expenses	$ 8,474.62	$ 24,595.42	$ 33,070.04
Associated Organization Deposits	422,543.12	-0-	422,543.12
Total Liabilities	431,017.74	24,595.42	455,613.16
Fund Balances			
Unrestricted	207,744.68	-0-	207,744.68
Restricted	-0-	1,757,799.78	1,757,799.78
Total Liabilities and Fund Balances	$638,762.42	$1,782,395.20	$2,421,157.62

DIRECTORS — UNITED METHODIST FOUNDATION

Officers:
President — Alto V. Lee, III
Vice-President — Kenneth Cooper
Secretary — Edward H. Reynolds
Executive Director — Daniel A. Bailey
Association Director — John H. Lane

Lay Directors:

1987	*1988*	*1989*
Kenneth Cooper	L.E. Creel	Robert Williams
Mrs. Clyde Mahaffey	Dr. J.L. Morrison	Foy Campbell
Frank C. Martin	Dr. Harry S. Prim	Alto V. Lee, III
Charles H. Newsom	Dr. Ralph W. Adams	Mrs. Margaret McWhorter
F.A. Flowers, Jr.	Harry P. Hall	Jack Ussery
K.T. Riley	Mrs. Virginia King	James Y. Carroll
Dr. Charles Tomberlin	Miss Alice F. Lee	Cecil C. Spear
Charles S. Weeks	C.H. McGehee	Edward H. Reynolds
	Mrs. A.D. Walden	LeDon H. Anchors
	Yancy Parker	Judge Dale Segrest
	Calvin L. Todd	Alan Livingston
	W.K. Upchurch, Jr.	

Ex-Officio:
The Presiding Bishop and the District Superintendents
President, Huntingdon College — Dr. Allen Jackson
President, Birmingham-Southern College — Dr. Neal Berte
Executive Director, Homes For The Aging — Rev. Wray Tomlin
Superintendent, Methodist Children's Home — R. Lee McLaughlin
Conference Treasurer — Rev. Joe Ed Hastings
Director Emeritus — Bishop Carl J. Sanders

ALABAMA-WEST FLORIDA UNITED METHODIST DEVELOPMENT FUND, INC.

Our Conference will soon be in a position to begin reaping the benefits of our Development Fund which is designed to provide affordable loans to our churches in need of new buildings and renovations to existing structures. The Development Fund is designed to allow all our Methodist people to participate in funding church growth while making a profitable return on their own investments.

The structure for our work is presently being put into place. It is important that we be sure that we have met all the requirements of the states of Florida and Alabama as well as the federal law before we begin to take individual deposits. As was determined by the 1985 Annual Conference session, we have elected nine additional directors, one from each district, to the original directors approved by the annual conference.

We urge every church to pay in full its fair share amount of the Capital Fund Crusade as $500,000 of the crusade is earmarked to endow the Development Fund as security for our depositors.

At its January meeting the Directors reelected Mr. John F. Sherrer, Sr., president, Alto V. Lee, III, vice-president, Gerald Maddox, secretary-treasurer and Daniel A. Bailey as the Fund's executive director. The Directors will continue to work throughout the year both in Committee and as a full Board to complete the requirements and to begin a campaign for individual deposits across the Conference.

John F. Sherrer, Sr., President
Daniel A. Bailey, Executive Director

DIRECTORS:

Nesby Gibson, Jr.	Joe Toman	F.A. Flowers, Jr.
William H. Stewart, Jr.	Hon. Judge Dale Segrest	Alto V. Lee, III
Louis Maygarden	Rev. Joe Ed Hastings	Leon Hilyer
Rev. Linwood Lewis	Rev. Gerald Maddox	Paul Stanley
Frank Russell	Rev. Robert Dickerson	Bishop J. Lloyd Knox
John F. Sherrer, Sr.	Rev. Daniel A. Bailey	

COUNCIL ON FINANCE AND ADMINISTRATION

ORGANIZATIONAL STRUCTURE — Report No. 1

We recommend that:

1. The financial office tabulate church by church, fund by fund, the information given on the remittance blanks for the conference depository.

2. The Commercial Bank of Andalusia, Alabama, be designated to serve as the conference depository to receive funds and keep specified records.

3. The financial office prepare reports as required by the Council on Finance and Administration and mail copies to persons who may need such reports.

4. The financial office disburse all checks pertaining to every fund and keep the proper files of the copies of the check orders from the secretaries authorizing the issue of such checks. We further recommend that the copies of the checks issued be filed after having been charged against the account upon which they have been drawn. It shall be the duty of the financial officer to keep the records, make the reports, and handle all financial transactions of all the conference agencies.

5. ALL DISTRICT AND CONFERENCE FUNDS be channeled through the Commercial Bank, Andalusia, Alabama, and records be kept by the financial office of the conference.

6. The duties of the financial officer be combined with those of the executive secretary of the Board of Pensions and Homes for Claimants, and other responsibilities assigned by the Council on Ministries or the Council on Finance and Administration.

RULES OF PROCEDURE — Report No. 2

1. The Council on Finance and Administration shall meet prior to Annual Conference and during the conference session as needed. A mid-year meeting and a spring meeting of the council shall be held. Other meetings shall be on call of the president of the council.

2. All persons interested in presenting a request to the council are invited to do so or to attend any of the council meetings. All council meetings shall be open to all interested persons, except when by majority vote the council elects to meet in executive session.

3. Each agency whose records are not kept by the financial office is required to bond its treasurer, which may be done through the council at no cost to the agency. Such agency shall provide a copy of its audit and other reports to the council as deemed necessary by the council. (Para. 713.2; 714.2, 1984 *Discipline*). Reports to the council shall be in such detail and provided at such times as the council may direct.

4. The council may withhold conference funds from any agency or board which fails or refuses to present proper bonds or audits. Such withholding shall continue until proper requests are met.

5. An audit of the complete financial status of the Annual Conference shall be published in the conference *Journal*.

6. All boards and agencies are required to cooperate with the conference treasurer in the development of detailed financial reports of the income, expenditures and remaining balances, with these reports to be published in the conference *Journal*.

7. The conference Council on Ministries and all boards and agencies receiving funds from conference benevolences with budget amounts approved by the Annual Conference shall be allowed to withdraw funds or make expenditures on a monthly basis as needed. Funds available monthly will be equivalent of 91.66% (11/12s) of the allocation to the agency prorated on the basis of benevolence receipts of the prior year. Receipts for the first eleven months of the fiscal year will apply to the allocation with no check order honored in December of each year until solvency is determined by the financial office. Any expenditure more than the current balance in that account shall be cleared with the chairman of the council and the executive director of the conference Council on Ministries.

8. The council shall make emergency program allocations from the Contingency Fund by a majority vote of the council and the executive committee of the Council on Ministries. The Council on Finance and Administration shall make expenditures derived from interest on investments of the current balances.

9. Before a financial appeal of any type is conducted by any institution, board, agency, commission, church or individual, complete plans must be presented to the Councils on Finance and Administration of each conference within the area for an area-wide appeal; or the council for a conference-wide appeal. (Para. 710.5, 1984 *Discipline*).

10. The adoption of reports and recommendations of the council by the Annual Conference shall become the final action of the Annual Conference, and shall be accepted regardless of the adoption of any and all reports and recommendations of boards, commissions and agencies. An exception is made when there is a difference between the report of the council and the request of the Board of Pensions and Homes for Claimants, in which case the latter shall take precedence.

11. In order to avoid the depositing of conference funds in any one bank in excess of the insured limits, the council shall serve as clearing house for all agencies in the Annual Conference making deposits in any bank, either savings or check accounts, and no such deposits shall be made by any agency without approval by the council.

12. A Committee on Investments and Audits within the council will be responsible for reviewing, approving, and supervising all banking relationships of the council with special attention given to investments including conference agencies. This committee will also have responsibility for reviewing audits of all church agencies receiving funds from the Annual Conference. (Note Rule 3 and 4 above)

13. We recommend that Thursday, June 5, 1986, be set as the official moving date for this conference year. In the case of moving ministers, all June salary shall be paid to the newly appointed minister by the receiving church.

DISTRICT SUPERINTENDENTS — Report No. 3

We recommend that:

1. The salary of the District Superintendents be set at $38,500 for 1987 with travel expense to be paid on voucher from a travel pool not to exceed $50,000. The rate per mile shall be adjusted by the executive committee of the council as needed within the above limits.

2. District Superintendents are to receive no supplementary travel funds from district administration or district work funds.

3. Each district shall place funds in its budget for district parsonage utilities up to a total of $3,600 for any calendar/budget year.

4. Each district place in its administration or work fund an amount not to exceed $750 for continuing education for the district superintendent.

5. The annual salary of the district superintendent shall hereafter increase no more than the dollar amount the annual conference average salary of ministers increases and such increase shall be recommended by Finance and Administration after study and determination of most recent available data to determine the conference average salary increase.

ASSISTANT SECRETARY FOR THE JOURNAL — Report No. 4

It is recommended that:

1. All boards, commissions, committees and other agencies submitting reports to be included in the Brochure of Reports have the reports in the hands of the assistant secretary for the Journal by the fourth Monday in March. This is an attempt to assure members of the conference a brochure at least a week before conference convenes.

2. Standing Rule 11.(a) be followed regarding preparation and submitting of all reports.

3. The assistant secretary for the Journal have authority to edit these reports, but not to change the meaning of any part of any report.

4. Standing Rule 17.(c) be followed in distributing the Brochure of Reports; each brochure mailed individually. It shall be the responsibility of the district superintendents to supply the names and addresses of all lay members residing in their respective districts no later than April 1. One hundred additional copies shall be made available to the conference registrar for distribution at the annual conference session.

5. All memoirs (including photographs) be in the hands of the assistant secretary for the Journal by the closing of the last business session of the annual conference. Responsibility for this material shall reside with the Commission on Archives and History.

6. Journals be distributed as follows: Five (5) copies to each charge of one to three churches with an additional copy for each church above three; One (1) copy to persons named in Standing Rule 17.(a); Three (3) copies free to institutions related to this conference; Spiral bound copies to each district superintendent and conference headquarters as needed.

POLICIES AND GUIDELINES FOR ANNUAL CONFERENCE REGISTRAR — Report No. 5

Standing Rule 8 of the Annual Conference makes the Council on Finance and Administration the Committee on Arrangements for the Annual Conference Session. In keeping with this, the Council on Finance and Administration has selected one person as conference registrar to supervise registration of and assignment of rooms to Annual Conference delegates; handle calls for persons attending sessions; supervise displays and allocations of rooms for such; handle reservations for meeting rooms and for dining areas.

In order to implement and prevent overlapping of authority, the Council on Finance and Administration adopts the following guidelines:

1. The Conference Registrar shall have full responsibility for interpreting the eligibility of those covered under Standing Rule 8 for entertainment at the Annual Conference Session. This may be appealed to the Council on Finance and Administration.

2. Chairpersons of boards and agencies who are not elected delegates and attend the Annual Conference in order to give reports shall have their expenses paid by their own board or agency.

3. Space and/or rooms to be used for displays shall be assigned by the registrar and no other. Space shall be assigned on a first come basis.

4. Use of dining halls, rooms or areas shall be determined by the registrar.

5. No materials will be allowed on the registration table other than those necessary for registration. Other arrangements should be made to distribute materials through the registrar.

6. Commercial displays will be allowed only in a room assigned and publicized for this purpose with the exception of Cokesbury which will continue to have a room assigned only to them.

7. Special needs, such as hymnals, altar furnishings, projectors, etc. shall be arranged through the registrar at least two weeks before conference. Needs arising during conference which could not be anticipated will also be arranged through the registrar and not through the college.

SPECIAL FUNDS AND COLLECTIONS — Report No. 6

We make the following recommendations for those causes for which no funds are allocated:

1. That our conference continue to give its hearty support to Advance Specials at both General and Conference levels.

2. That the White Christmas and fifth Sunday church school offerings for the Children's Home be given full support throughout the conference.

3. That each local church observe World Communion Sunday, Human Relations Day, One Great Hour of Sharing, Christian Education Sunday, United Methodist Student Day, and World Order Sunday and that special offerings be received or budgeted for these special days.

4. That support for Golden Cross Ministries be given through a special offering on the Sunday following Labor Day, and support for Homes for the Aging be given through a special offering on Mother's Day each year. We further recommend that these be given promotion by the Board of Health and Welfare Ministries and supported by the entire conference.

5. That the Committee on Experimental Ministries and the Committee on Camping of the Board of Education be granted permission to make a selective appeal for funds to help underwrite the camps for underprivileged and special youth.

6. That the conference give full support to the Youth Service Fund.

7. That permission be given to the United Methodist Women to continue their efforts to secure funds for Blue Lake.

8. That the Junaluska Development Fund continue to receive the support of our conference.

9. That permission be granted Huntingdon College to continue to solicit funds in its major funds campaign provided that there be no conference goals or quotas on any church nor solicitation of funds through the churches.

10. The Assembly Ground Commission be granted permission to solicit funds through its Blue Lake Partner program provided that there be no conference goals or quotas on any church nor solicitation of funds through the churches.

11. That permission be granted the Mobile Inner City Mission to establish "The Mobile Inner City Endowment Fund" to receive donations, gifts, subscriptions, and bequests provided that there be no conference goals or quotas on any church nor solicitation of funds through the churches.

12. We recommend that a Sunday in November be designated for receiving an offering for the Southeast Jurisdiction T.V. Ministry, 25% of which is to be retained within our Conference.

APPORTIONMENTS — Report No. 7

1. We recommend that the following amounts be apportioned for 1987:

District Superintendents Fund	$ 400,000
Episcopal Fund	105,538
Conference Claimants Fund	1,600,000
Equitable Salary Fund	175,000
General Administration Fund	45,480

SEJurisdictional Administration Fund			36,937
Conference Administration Fund			153,000
Interdenominational Cooperation Fund			17,259
Temporary General Aid Fund			12,045
Missional Priority Fund			89,083
World Service & Conference Benevolences			1,339,561
World Service	580,588	43.34%	
Conference Benevolences	758,973	56.66%	
Ministerial Education Fund			295,216
Homes For Claimants			60,000
Blue Lake Operation			109,800
Junaluska Development Fund			55,000
Huntingdon-Birmingham Southern Fund			376,939
Maintenance and Amortization			65,000
Black Colleges			120,288
Wesley Foundations and Campus Ministries			150,000
Wesley Manor			30,000
Student Aid, Huntingdon College			130,249
Total Apportionments			$5,366,395

We recommend that the first seven funds listed below be "on ratio" items in the Conference Benevolences Budget. We further recommend that all other boards and agencies be combined into one "on ratio" item and distributed according to receipts. Allocations from Conference Benevolences are as follows:

Council on Ministries		$301,426
District Program		4,000
Contingency Fund		20,000
Pastoral Care and Counseling		39,900
Communications/Advocate		62,118
Emerging Issues		3,000
Bishop's Assistant for Spiritual Formation		18,879
Program Boards/Agencies Operation		309,650
Education	55,000	
Missions	42,000	
Religion and Race	2,000	
Pastor's Assembly	2,000	
Evangelism	9,525	
Ordained Ministry	18,000	
Health and Welfare	1,000	
Church and Society	9,500	
Higher Education/Campus Ministry	1,500	
Archives and History	3,000	
Archives Depository	8,200	
Worship	1,500	
Career Planning	2,000	
Board of Laity	14,500	
Town and Country	8,000	
Status and Role of Women	5,500	
Diaconal Ministry	2,225	
Diaconal Ministry Scholarships	1,500	
Noah's Ark	25,000	
Ecumenical Ministries	9,500	
Mobile Inner City	16,500	
Mobile Metro Ministry	12,000	
Dumas Wesley Community Center	10,000	
Nellie Burge Community Center	9,200	
Media Resources	3,000	
United Methodist Foundation	30,000	
Christian Unity	3,000	
Stewardship	4,500	

2. We recommend that those receiving salaries from benevolence funds be a priority in those funds allocated (administrative staff, director of Pastoral Care and Counseling, Director of United Methodist Communications, Bishop's Assistant for Spiritual Formation).

3. We recommend that there be a two per cent (2%) service charge placed on all funds that remain within the boundaries of our Conference which the Conference treasurer manages in bookkeeping, check writing, and other services connected therewith. The accrual is to be credited to the Conference Administration Fund to help defray the costs of fiscal management. The following funds are excluded from this service charge: General and Jurisdictional apportionments; Special Day offerings, including Mother's Day and Golden Cross Ministries; all Advance Specials; Conference Claimants Fund; and the Children's Home offering.

STEWARDSHIP RESPONSIBILITIES AND LOCAL CHURCH CONCERNS — Report No. 8

1. The council believes that all apportionments are needed in the amounts apportioned. Further, the council believes that it is within the capacity of the churches to pay the apportionments in full. Great effort has been made to apportion more realistically and even greater effort will be made in the future to accomplish more manageable apportionments. We urge full acceptance and payment of all apportionments by each church.

2. We recommend that district superintendents establish suitable apportionments for new charges in harmony with the adopted basis for apportionments.

3. We recommend that apportionments be made to all churches as developed by the formula method. However, the district superintendent and the council may meet jointly prior to the mailing of apportionments to churches to make adjustments with appropriate explanations by the district superintendent to the church involved.

4. We recommend that local churches provide for the audits of local church records as provided in paragraph 267:3c of the 1984 *Discipline*. It is our suggestion that audits of local church financial books should be done by someone other than church staff and should involve others, though members of the Committee on Finance may be included.

DISCIPLINARY REQUIREMENT — Report No. 9

Paragraph 714.1 of the 1984 *Discipline* requires the council to approve the bonding agent for the treasurer and/or treasurers of all agencies and boards, and to recommend amounts for which treasurers are bonded. The council recommends that the present policy of bonding be continued through the General Council on Finance and Administration.

FORMULA AND ALLOCATIONS — Report No. 10

1. We recommend that apportionments be developed using a formula based on weights of 25% membership and 75% non-building budget (see Standing Rule 26), and that apportionments be determined by local church decimals applied to the cost of each ministry at the conference level.

2. It is recommended that the spring meeting of the council be the time for receiving requests from the Council on Ministries and boards and agencies for allocations from the benevolence budget for the ensuing year. All boards and agencies funded through the benevolence budget should be advised that they place their allocation of funds for their program in jeopardy when they fail to comply with requests for information requested and required by the Council on Ministries.

3. We recommend that apportionments be developed and distributed to each church in order that they may be used for development of local church budgets for the calendar year. Apportionments shall be developed by the office of the treasurer using the data submitted on the local church report to the Annual Conference. Errors and corrections may be made in reports prior to Annual Conference. Only one apportionment schedule will be mailed to the churches for the ensuing calendar year. This final report will be mailed the latter part of June of each year.

4. Attention is called to the closing of the books of the Conference Treasurer January 7, 1987. All funds to be applied to 1986 receipts *must* be in the office of the treasurer on that date.

5. Preparation of the Statistical Tables for 1986 shall be handled in the conference office. Report forms will be mailed in December to each local church from the conference office for reporting local church expenses. These forms are to be returned to the conference office by January 15, 1987, for preparation of the Statistical Tables on the computer.

MINISTERS MOVING EXPENSE — Report No. 11

We recommend that upon retirement or disability the conference pay up to $500 for documented moving expense to the first place of retirement or disability. This policy with special regard to the adequacy of the amount is to be reviewed by the Council after careful examination of the annual experience.

AREA OFFICE OF COMMUNICATION/ADVOCATE

1985 saw the initiation of the new format for the *United Methodist Christian Advocate.* During this year *The Advocate* was published 26 times, including special editions for each of the Annual Conferences. The new format called for publications of twelve pages. This was increased to 16 to 20 pages due to the excellent response by the churches for news.

The circulation was stabilized and the office showed another year-end report with finances on the plus side of the ledger.

A Task Force for Television for the Episcopal Area was called by Bishop Knox. This group formulated plans for a new TV spot for each month during 1986. They also planned for the funds for airing the spots to come from the local churches and the airing to be completed on a district wide basis with the assistance of the District Coordinator of Communication.

The Office of Communication worked with Mr. Vastine Stabler of Birmingham in the production of a 28 minute television tape called "Helping Churches Grow." This tape was distributed throughout both conferences.

The Office of Communication also cooperated with the North Alabama Committee on Evangelism and aired the "Thought Time" radio spots for a campaign during September through November.

The editor, Paul Ruark, was one of fourteen United Methodist communicators chosen by the General Board of Global Ministries to participate in a three week study tour of Central Africa. Reports of this experience were published in *The Advocate,* also given by means of a number of personal appearances.

Mrs. Jeanne Glasgow, former circulation manager and administrative assistant, was named assistant editor.

The Area Board of Communication/Advocate expresses appreciation to Bishop J. Lloyd Knox and all persons who assisted the Office of Communication/Advocate in achieving another successful year.

While 1985 was a successful, productive year, hopes are high for an even better 1986.

Hilda Balch, Chairperson
Paul Ruark, Director/Editor

AREA BOARD OF PASTORAL CARE AND COUNSELING

This has been an unusual and unique year for the Area Board of Pastoral Care and Counseling. It has been a year of search and transition. At the September meeting at Huntingdon College, the Board voted unanimously to proceed with a project that would enhance the effectiveness of the Board. A Search Committee composed of: Roy Sublette — Chairperson, Charles Alexander, Wayne Vickery, and Dr. Ray Jones — Consultants; Ralph Bates, Harriet Huckabee, Karl Stegall, Norma Mitchell, John Trobaugh, Kay Knowlton, Cliff Abbott, Annie Mae Turner, Libba Stinson and Robert Dickerson was formed to find a Clinical Director for the Alabama-West Florida Conference, who would be based in the Pensacola area. The purpose of this action was as follows:

1. The south end of the Alabama-West Florida Conference was the largest population center and ministers found it difficult to take a day and drive to Montgomery.

2. Our Director, Charles Alexander, was spending valuable time traveling from one end of the State to the other.
3. The responsibilities of the Area Board had grown to the point that additional staff was necessary for effective work.

The Search Committee has worked tirelessly to interview persons for the job. Out of 40 applicants, six persons have been interviewed since November '85. We are pleased to report that on February 4th in Montgomery, Alabama, the Search Committee completed its interview process and is making a recommendation to the Board to fill the new position of Clinical Director of the Pensacola office. The Board will act on this recommendation on April 19th and we anticipate introducting the new person to you at Conference.

The Board of Pastoral Care will expand its counseling services to include lay persons as well as clergy. We see this as a significant move toward inclusiveness. This new expansion of ministry will provide the clergy with referral services for the laity. This new ministry will be made possible, without additional cost to the Conference, by fees which will be supervised by the Board of Pastoral Care. Rev. Charles Alexander will become the Administrative Director of the Area Program and Clinical Director of the Birmingham Office. With the addition of this new staff position, the Area Office of Pastoral Care and Counseling will now have two full-time Clinical Directors — Pensacola and Birmingham, and two Counseling Residents with offices in Decatur and Montgomery.

The ongoing work of this Board continues to be productive and effective. Rev. Charles Alexander, our Executive Director, has held 866 counseling or consultation sessions over the past 12 months. In addition to this counseling work our Board has provided leadership for District Ministers' workshops on "Clergy Stress" and Pre-Marriage Counseling"; provided leadership for the beginning ministers workshop and the newly initiated "Entering Seminary Students" workshop; provided leadership for the Retired Ministers and Spouses seminar; held seminars on "Personality Characteristics and Leadership Styles."

In addition to these programs, the training program in Pastoral, Marriage and Family counseling with Carraway hospitals Pastoral Services Department has been expanded to include two full-time counseling residents; Rev. Jean Carter and Rev. Bob McGehee and two fellows-in-training; Rev. Danny Doss and Rev. Paul Messer.

As we approach a new conference year, the Area Board of Pastoral Care and Counseling anticipates an even larger number of persons calling upon these offices for counseling and consultation services. With our expanded staff we will provide more services closer to where people live, and we will all benefit from the inclusion of laity in our services. Continue to pray that we as a Board of the two annual conferences will continue to be attentive to the needs of those in ministry, lay and clergy alike.

Charles E. Alexander, Executive Director
Ralph Bates, Chairperson

NEW CLINICAL DIRECTOR NAMED

THE AREA BOARD OF PASTORAL CARE & COUNSELING, PENSACOLA OFFICE WILL OPEN SEPTEMBER, 1986

THE REVEREND JOHN G. GALLOWAY

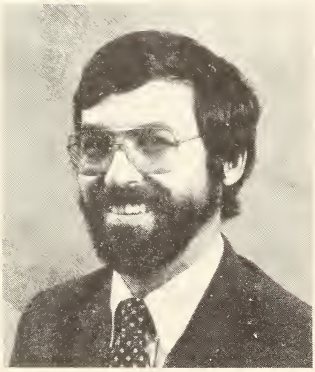

The Reverend John G. Galloway has been named Clinical Director, for the Area Board of Pastoral Care and Counseling, with principal responsibility for the Alabama-West Florida Annual Conference. The office will be located in Pensacola, Florida.

The Reverend Galloway is an elder in the North Alabama Conference. He has served eight years in North Alabama, two years in North Georgia, and for the past three years has been Clinical Trainee at Baptist Medical Center, Birmingham.

The Reverend Galloway is certified as a Pastoral Counselor in Training by the American Association of Pastoral Counselors and as a Supervisory Candidate with the Association for Clinical Pastoral Educators.

He attended the University of Alabama, graduated

from Birmingham-Southern College and received his Master of Divinity from Candler School of Theology, Emory University. Currently he is enrolled in the Doctor of Ministry program at Columbia Theological Seminary, Decatur, Georgia.

John is married to the former Elaine Nichols. They have two children: Leigh, age 15; and Garon, who is 12.

ADMINISTRATIVE DIRECTOR, AREA BOARD OF PASTORAL CARE AND COUNSELING and CLINICAL DIRECTOR, BIRMINGHAM OFFICE

THE REVEREND CHARLES E. ALEXANDER

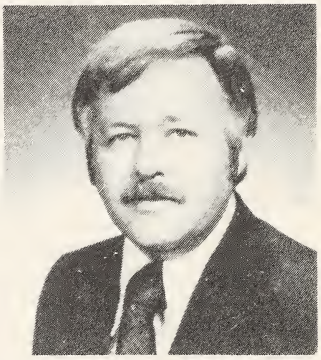

The Reverend Charles E. Alexander will become the Administrative Director of the Birmingham Area of the Board of Pastoral Care and Counseling, with principal responsibility for the North Alabama Conference. The Birmingham office is located at Carraway Methodist Medical Center.

Charles has been with the Area Board as Executive Director since 1976.

He graduated from Birmingham-Southern College and received his Master of Divinity from Duke University Divinity School. He graduated magna cum laude with a Master of Theology in Pastoral Psychology from Duke University.

He is a member of the American Association for Marriage and Family Therapy; the American Association of Pastoral Counselors; the North Alabama Conference of the United Methodist Church; and other boards, organizations, and university councils.

Charles is married to the former Janet Jennings. They have two children: Mark, age 16; and Matthew, who is 13.

PREACHERS AID SOCIETY

The Alabama-West Florida Conference Preachers Aid Society has, for more than a century, served as a "Helping Hand" for the brothers and sisters of the clergy. During the year 1985, we lost one of our most devoted members, Rev. Fred L. Davis. For more than thirty years, Brother Davis had served faithfully and efficiently as Treasurer of the Preachers Aid Society. We miss him! Rev. Paul Higdon, Secretary, has assumed the added duties of Treasurer for the balance of this quadrennium.

Every minister under appointment is asked to pay $1.00 per year dues to the Preachers Aid Society. This money goes into a Loan Fund, from which a minister in good standing (dues paid up-to-date) can borrow up to $600 at an interest rate of 6% per annum. Loans are due in full two years from the date of note, with the interest to be paid annually.

The interest from the loans is used annually to assist ministers/families who have had unusually large medical bills or other emergencies. To be eligible for a donation, a person must be recommended by his/her District Superintendent and must have his/her dues paid up-to-date.

It is very important that ministers borrowing from the Society be very punctual in paying their notes, especially the annual interest, since the interest is what can be used for donations. As can be seen in the report below, the interest from loans (Cash Donation Fund) in 1985 amounted to $430.00, which will be given to those in need by Annual Conference.

We urge continued support of this organization by the ministers of the Conference, so that we may continue to "reach out" to our ministerial families who need help.

Rev. John W. Bryan, President
Rev. Charles Craddock, Vice-President
Rev. Paul Higdon, Secretary/Treasurer

Board of Directors: Rev. Hurley Guy, Rev. Johnny Johnson, Rev. Johnie McCurdy, Rev. Olin Rowe, Rev. Stephen Smith

PREACHERS AID SOCIETY ANNUAL REPORT
DECEMBER 31, 1985

LOAN FUND	$16,231.82
NOTES RECEIVABLE	$ 6,993.00
CASH IN BANK	$ 9,238.82
TOTAL	$16,231.82
CASH IN LOAN FUND	$ 4,282.82
CASH IN SAVINGS	$ 4,526.54
CASH IN DONATION FUND	$ 430.00
TOTAL	$ 9,238.82

Paul M. Higdon, Secretary and Treasurer

ALABAMA-WEST FLORIDA METHODIST FEDERAL CREDIT UNION

The Alabama-West Florida Methodist Federal Credit Union is in its nineteenth year, and has enjoyed steady growth. Membership now stands at 478, and assets have reached $652,586.65.

During 1985 we paid a total of $40,635.27 in dividends to our shareholders. This was based on our payment of 8% interest, compounded semi-annually.

The interest we pay on deposits, and the interest we charge on loans is among the most favorable to be found in the market.

Free life insurance coverage up to $3,000.00 is provided on deposits made up to that amount, if the deposit is made before one reaches age 55. Lesser amounts of deposit are matched with insurance, dollar for dollar. Free life insurance is also provided on loans made through the Credit Union.

Membership in the Credit Union is open to all members of the Alabama-West Florida Conference and all members of their family, employees of local churches, and employees of institutions owned by the Conference. There is a membership fee of $1.00 for joining and a minimum deposit of $25.00 is required for new members.

Membership cards, loan applications, or information concerning the Credit Union may be obtained from John Carmichael, Rt. 2, Box 171-B, Brantley, Ala. 36009, or Billy Joe Bass, P.O. Box 88, Georgiana, Ala. 36033.

Edwin R. Sells, President
John Carmichael, Manager

BOARD OF DIRECTORS: Zedoc Baxter, Curtis Ford, Oliver Scott, Elvin Edgar, Walter Ellisor, Ralph Hendricks, Billy Joe Bass, Wilbur Majors, and Edwin Sells.

BOARD OF EVANGELISM

The mandate of Christ clearly calls us to world evangelization. Today we stand in need of a fresh response to the evangelistic task. Your Board of Evangelism suggests that as an annual conference, *we endeavor to influence tomorrow through evangelism today.*

We as a board, have tried to catch the spirit of evangelism in a new and refreshing way, and to find methods to communicate this to the churches of our conference. There are certain key concerns which we have identified, and feel need to be communicated to the conference—

1. We are concerned about the council of Bishops plan for church growth. We affirm their plan, but feel that we must look beyond where their plan goes.
2. We are concerned about the barren churches of our denomination and those of the Alabama-West Florida Conference in particular.

   By barren, we mean those churches that did not win a single person on profession of faith in Christ.
3. We are concerned about the marginal churches which need revitalization and look forward to working with the committee on new church development from the Conference Board of Missions.

4. We are concerned about the need for planning new churches, especially ethnic minority congregations.

   Again, we are speaking about church growth and what these new churches will contribute to the life of this annual conference through professions of faith and new Christians.
5. We are concerned about the lack of adult conversions to the faith. We seem to be struggling with the inability to make adult converts. We United Methodists seem to have lost this ability.
6. A Lou Harris Poll tells us that there are 22,000,000 people in our nation who claim to be United Methodist. Yet, our official rolls indicate that we have only 9,200,000 members. Since the Southeastern Jurisdiction represents 30% of the church, we assume that there are 6,600,000 in the Southeastern Jurisdiction claiming to be United Methodist.

   5% of these, or 330,000, who claim to be United Methodist are in the Alabama-West Florida Conference.

   But we have only 130,000 on our rolls at present in the Alabama-West Florida Conference.
7. Again, our concern is for the 147,000 unchurched people in the Alabama-West Florida Conference. We have reason to evangelize!
8. We have a concern for accountability. We want to help people do their work.
9. There is also a need for membership training because many transfer into The United Methodist Church from other denominations.

   These people have no background in our policy and doctrine.
10. There is also the concern for the 250,000 who move away and are lost from Meaningful membership in our churches.
11. *We are concerned because decline and failure to grow has become acceptable. We no longer agonize over our lack of winning people on profession of faith.*

The Conference Board of Evangelism recommends the adoption of "OFFER THEM CHRIST" A BLUEPRINT FOR EVANGELISM, prepared for the College of Bishops by The Southeastern Jurisdiction Association of Conference Leaders in Evangelism, John B. Carroll, President.

To introduce this program to the churches, your Board of Evangelism has asked for, and received, the support of the Bishop and Cabinet for a series of workshops to be held in September 1986. The keynote speaker at the workshops will be Bishop Knox.

The workshop will cover a two hour period.

I. The first hour will consist of a presentation by Bishop Knox dealing with what we would like to see happen through evangelism in the Alabama-West Florida Conference.

The second portion will consist of the presentation of the biblical mandate for evangelism by a lay person or a minister from the districts involved.

II. The second hour will consist of two half-hour enabling sessions led by the District Secretaries of Evangelism.

Enabling Session I will be the presentation of "Offer Them Christ: A Blueprint for Evangelism." In this session, the local church handbook on how to implement the blueprint for evangelism will be introduced.

Enabling Session II will deal with the presentation of a packet of evangelism material for the purpose of helping each local church plan and develop a ministry of evangelism.

The workshops will be held according to this schedule:

— Troy and Andalusia Districts — September 21, 1986 at 2:30 P.M.
— Dothan and Marianna Districts — September 22, 1986 at 7:00 P.M.
— Mobile and Pensacola Districts — September 23, 1986 at 7:00 P.M.
— Montgomery and Selma Districts — September 24, 1986 at 7:00 P.M.
— Demopolis District — September 25, 1986 at 7:00 P.M.

We call upon every church in the Conference to prayerfully and actively support this program of evangelism, by creating your own program of evangelism that inclues: 1) being with people when they hurt, 2) getting the word out beyond the local church, 3) attracting new people, 4) influence them to Christ, 5) nurture them toward wholeness, and 6) involve them in ministry.

Jerry M. Dooling, Chairman
Larry Bennett, Secretary

ETHNIC MINORITY LOCAL CHURCH COMMITTEE

The EMLC Committee has been busily at work during the conference year in an attempt to learn more about our incumbent responsibilities and effective methods of motivation and implementation. Through many hours spent in travel, study and planning by committee members, we feel that much has been gained that will impact the churches of our conference in a meaningful way.

Prominent among our activities, we realized the following—

1. Provided Ethnic Minority Local Church Missional Priority Funding in three areas—
   A. **Mission Outreach:**
      Johnson Hill Project—$4,000 (Contingent on Church and Community Worker Assignment)
      Mobile Inner City—$4,000
      Dumas Wesley Center, Mobile—$4,000
   B. **Capital Funds Grants—Building Projects**
      First UMC, Theodore, AL—$7,500
      Cedar Grove UMC, Montgomery District—$5,000
   C. **Ministerial Scholarship Funds**—
      Rev. Richard Carter, Mobile, AL—$2,500
2. We had three to attend the EMLC Missional Priority Consultation in Chicago-Bismark Hotel, Chicago, Ill., September 5-8, 1985.
   Rev. Richard Walker
   Mrs. Vivian DeShields
   Dr. Roy T. Sublette
   The Consultation was designed to help our EMLC leadership to better understand the Missional Priority, know what resources are available and how they can be used, understand the process/structure for interpreting the priority, have enthusiasm and commitment for the priority so that some positive actions will occur in the annual conference, in articulating the priority with passion, in being able to network with existing churches and conference structures, and in reaching majority churches that are reachable, approachable, agreeable and likely to respond. A further purpose of the Consultation was to give assistance in designing and periodically adding to an effective and comprehensive missional priority plan.
3. On April 16, 1986, our Conference EMLC Missional Priority Committee met at Blue Lake and, under the leadership of the Reverend Yolanda Pupo-Ortiz, Associate General Secretary of the General Commission on Religion and Race, further defined and refined the above stated objectives. The Committee considered new proposals for funding new programs of EMLC Missional Priority ministry, as well as, adding to our overall comprehensive plan, which was a part of the Conference Council on Ministries' report for 1985.
4. One primary objective of our EMLC Missional Priority comprehensive plan will be achieved on June 1, 1986, when an Ethnic Minority Conference staff person — the Reverend Terrence Hayes — will assume his duties as CCOM Associate Director with primary responsibility in the area of the Ethnic Minority Local Church Missional Priority.

   The Conference Missional Priority Committee is working to carry out the other priorities of the Missional Priority Comprehensive Plan as outlined on pages 40-41 of the 1985-86 Conference Program Brochure.

Richard Walker

STATISTICIAN'S REPORT

The report given below is a summary of the statistical and financial totals for the Alabama-West Florida Conference for the year ending December 31, 1985.

Full Members at the end of 1984	130,197
Received on Confession of Faith	2,649
Received from other United Methodist Churches	3,106
Received from other Denominations	2,075
Removed by all Methods	7,778
Total Full Members at the end of 1985	130,249
Average Attendance at the Principal Worship Service	55,885
Church School Membership	64,159
Average Attendance at Church School	35,528
Members of Chartered United Methodist Men	3,490
Amount Paid for Projects of U.M.M.	$ 108,493
Members of United Methodist Women	11,775
Paid for Local Church Work by U.M.W.	$ 233,749
Value of Church Buildings and Furnishings	$212,202,930
Value of Parsonages and Furnishings	$ 26,241,862
Value of All Other Assets	$ 10,600,183
Indebtedness on Property	$ 16,498,621
Indebtedness on Current Expenses	$ 117,096
Paid on Indebtedness	$ 3,810,250
Paid for Buildings and Improvements	$ 4,802,290
Paid for Local Church Program	$ 4,928,803
Paid for Local Church Operating Expenses	$ 7,241,870
Paid for Local Church Benevolences	$ 449,683
Paid to Conference by United Methodist Women	$ 232,622
Pastors' Salaries Paid	$ 6,443,075
Pastors' Utilities Paid	$ 1,246,768
Pastors' Travel Expense Paid	$ 1,170,508
Other Ministerial Support Items	$ 1,927,905
Paid to Capital Fund Crusade	$ 464,562
Connectional Administrative Funds (Including District Missions)	$ 554,480
Paid to World Service and Conference Benevolences	$ 919,787
Paid to Advance Specials	$ 607,475
Paid to Higher Education	$ 290,860
Paid to Health and Welfare Agencies	$ 562,209
Paid to All Other Items	$ 624,183
GRAND TOTAL PAID FOR ALL PURPOSES	$ 36,277,330

Net INCREASE in Church Membership in 1985	52
Net DECREASE in Church School Membership in 1985	541
Net INCREASE in Value of All Property and Assets	$ 14,420,879
World Service and Conference Benevolences (underpaid by 19%)	$ 919,787
Increase in Total Amount Paid for All Purposes	$ 4,363,097

ALABAMA-WEST FLORIDA CONFERENCE
1985 MEMBERSHIP REPORT

	Beginning Membership	Received by Confession of Faith	Received from Other UMC	Received from Other Denominations	Removed by Charge Conference Action	Removed to Other UMC	Removed to Other Denominations	Removed by Death	Ending Membership	Net Gain	Net Loss
Andalusia	7,775	117	89	89	64	98	65	131	7,712	—	63
Demopolis	8,687	102	81	62	53	99	67	137	8,576	—	111
Dothan	13,980	311	347	199	255	288	183	195	13,916	—	64
Marianna	13,564	266	294	179	218	228	92	176	13,589	25	—
Mobile	20,054	421	400	287	268	368	179	207	20,140	86	—
Montgomery	23,249	500	738	600	445	562	239	377	23,464	215	—
Pensacola	26,404	641	877	432	709	641	214	255	26,535	131	—
Selma	8,472	136	150	130	204	150	96	150	8,288	—	184
Troy	8,012	155	130	97	12	137	63	153	8,029	17	—
Conference	130,197	2,649	3,106	2,075	2,228	2,571	1,198	1,781	130,249	52	—

COMMITTEE ON EPISCOPACY

The Alabama-West Florida Conference continues to be blessed under the able and dedicated leadership of Bishop J. Lloyd Knox. There are evidences of growth, and more careful attention is being given in such problem areas as membership, the Sunday School, spiritual development and the peace initiative.

During the year, this committee met with Bishop Knox for the purpose of evaluation. Suffice it to say that he received excellent scores and most generous expressions of appreciation for his tireless and most efficient leadership. Some comments made about our bishop in the evaluation were: "Most responsive and responsible bishop we have had in a long time"; "Is a very kind, compassionate spiritual leader"; "Has given dynamic leadership to the Birmingham Area, and we are most fortunate to have him"; "Most effective in running his office"; "Well organized and works hard"; "Spiritual and administrative leadership are outstanding"; and "A strong commitment to Jesus Christ and to fairness."

In late July of 1985, Bishop Knox went to Bolivia, South America for his three-week mission trip for this quadrennium; and in December he went to Mexico as a Missions Observer. The fall months found Bishop Knox working with the Conference Board of Global Ministries and the District Superintendents in planning and staging a District Conference/Missions Rally in each district. A special offering was received from the local churches at each of these district meetings and a total of $67,704.00 was raised: one-half of which was designated for district projects, and one-half was designated for the El Recreo de Los Chiles Church in Costa Rica.

At about the same time Bishop Knox was in Bolivia, Edith, his gracious and talented wife, went to China to observe the work and influence of missions there; and to share her own witness for Jesus Christ. We are indeed fortunate to have such a dynamic duo as our leaders; and we rejoice to see the sphere of their influence for Jesus Christ increase rapidly.

Bishop Knox's desire to see the spiritual life of both laity and clergy deepened, and the implementation of this through his Assistant for Spiritual Formation, the Reverend Claude Whitehead, is having good results. Retreats for our District Superintendents, the Conference Council Staff, the pastors of each district, and numerous opportunities for our laity on the conference and local church levels is paying handsome dividends.

Our bishop has sponsored several Peace Initiative Rallies throughout the area pointing up the need for a genuine effort to pursue peace.

Present plans call for Bishop Knox to take his study leave for this quadrennium in the fall of 1987: in September, October and November.

We continue to give thanks to almighty God for sending Lloyd and Edith Knox our way; we stand in awe that he has so much energy and can be involved, in a meaningful way, in so many areas; and we pledge our continued support and cooperation as we work together under his leadership to make the United Methodist Church in Alabama and West Florida a more dynamic force for the Cause of Righteousness.

Clifford M. Abbott, Chairperson

BISHOP'S ASSISTANT FOR SPIRITUAL FORMATION

There is a widespread interest in spiritual formation which arises out of the deep hunger for God which so many persons in all walks of life are experiencing. Spiritual Formation is not bureaucratic programs but ways of responding to the events in our lives in such a way that our minds are shaped to the mind of Christ. It is not so much things we do as ways of being open to receive and to obey God's will. The position of an Area office for Spiritual Formation came of Bishop Lloyd Knox's awareness of the pervasive readiness of persons to undertake intentional spiritual growth and out of his desire to guide and support this through someone's full time attention.

When this position was presented to the annual conferences I began to sense persons struggling with mistaken ideas about "power" and "control." Many came to the fall pastors' retreats expecting a program to be laid on them which they must implement in every church. Most relaxed to find a setting for personal reflection; a time to get in touch with the ways God has been working in one's life; opportunities to assess one's relationship in the community of the body of Christ; a call to consider ways of one's faithful, disciplined response to the relationship God is offering. Ten of these twenty-four hour retreats on the pastor's spiritual formation have been held, led by Bishop Knox and me, with over six hundred pastors participating.

After the pastors' retreats invitations came from fifteen local churches to do three-day conferences on Christian growth in the local congregation. These have been held to introduce the call to spiritual formation and to encourage the understanding and the use of the historic means of grace. The conferences have awakened the response of deep interest on the part of many participants.

For the past two years Bishop Knox has held a twenty-four hour retreat for the Area Superintendents, Staff and spouses. This past January I was responsible for design and leadership of this event. With special sharing by several members of the group, we used Rueben Job's *Journey Toward Solitude and Community*. This not only ministered to the participants but enabled each to experience how he could take this material and lead a retreat for others.

The North Alabama Cabinet initiated two twenty-four hour retreats led by Bishop and Mrs. Dale White March 20-22. Under the theme "Strengthening Marriage and Ministry" the Whites involved clergy couples in the consideration of family relationships and of spiritual growth. The event was supported by the Conference Council on Ministries, the Board of Ordained Ministry, the Board of Pastoral Care and Counseling. I served as coordinator for these events.

Invitations have come to give leadership in the Alabama-West Florida United Methodist Women's Spiritual Enrichment Conferences, the Alabama-West Florida Conference Council on Young Adult Ministries Retreat, the Emmaus Walk weekends in both conferences, the New Appointees Workshop and district training events.

Charles Alexander, Director of Pastoral Care, and I planned and resourced a twenty-four hour orientation seminar in North Alabama for students entering seminary. I am currently working with committees of the Alabama-West Florida Board of Ordained Ministry to provide orientation sessions both for those entering seminary and those beginning the Course of Study School at Emory.

Opportunities have also come to give leadership in spiritual growth events beyond the Area. Last November I served as one of the six members of the planning team for the Division

of Ordained Ministry's national Consultation on Spiritual Formation. This brought together four teams of ministers nominated by the Boards of Ordained Ministry of eleven annual conferences to consider in an experiential setting how spiritual formation can affect the ways we do our work in the annual conference. This may involve the ways we listen to one another, how we make our decisions, how we use times of silence for centering and for guidance, how we use program opportunities to motivate persons toward spiritual growth. In March I was one of fifteen persons representing leadership in the local churches, the annual conferences and the United Methodist seminaries in a three-day Consultation on Spiritual Formation in the Local Church. This was sponsored by the Upper Room and the Board of Discipleship. The goal was to identify how spiritual growth takes place in the congregation and how the general agencies can support and resource this growth. I have led two forty-eight hour retreats for Pastors in the Mississippi Conference.

A major triumph of the year was the launching of the Alabama Academy for Spiritual Formation in October of 1985. This intensive leadership training program brings together a group of forty participants and six leadership team members for a five-day session once a quarter for two years. At each session two outstanding faculty lecture on the various resources of the Christian spiritual tradition. The group lives together in a Christian community with its daily round of worship and its emphases on the holistic development of body, mind and spirit. Twenty-nine of the participants are from the two Alabama conferences; others come from across the United States. The Academy is sponsored by the Upper Room and the North Alabama Task Force on Spiritual Formation. I am the Academy Director.

A second series of spiritual formation retreats has been scheduled this September at Blue Lake for pastors. Spouses are welcome and encouraged to come and to participate fully in the event.

September 8- 9	Marianna/Panama City and Dothan Districts
September 9-10	Montgomery and Selma Districts
September 11-12	Troy, Andalusia and Demopolis Districts
September 18-19	Mobile and Pensacola Districts

This has been a very active year for me. It has called forth many resources which have heretofore been latent. It has opened relationships that are enriching. Many seeds of spiritual growth have been sown, not least of which were those in my own heart.

Claude W. Whitehead
Bishop's Assistant for Spiritual Formation

COMMITTEE ON COURTESIES AND INTRODUCTIONS
May 28, 1986

Bishop Knox and members of the Alabama-West Florida Conference, as we come to the close of our 158th session, we pause to express our gratitude — first to our Heavenly Father, who has brought us through another year and through these annual meetings and who sends us out to continue the work of His Church and Kingdom.

There are a number of people and organizations to whom we must express appreciation. There are so many who have helped make our stay here in Montgomery, Alabama, from May 25 through May 28 very pleasant, comfortable, and meaningful.

As usual, we are grateful to Allen Jackson and all of the Huntingdon College staff. They did their usual wonderful job of hosting our Conference and they provided for our physical needs in their efficient manner.

The Reverend Tom Sheppard, Registrar, and his staff worked many hard hours to see that the Conference meetings were carried out very smoothly. We are especially grateful to Mrs. Vera Moore and Mrs. Jackie Ryan, of Bayou La Batre, Alabama, for the beautiful work on our attractive and readable name tags. These tags helped create a friendlier and warmer attitude among the delegates.

Charles Langford and all of his assistants performed well as they recorded our journey through these past few days.

We commend the boards, agencies, committees, commissions, and the cabinet for all of the preparation that preceded our sessions here this week. All of these preparations were important to the efficient manner in which our business was transacted.

To Ed Robbins we say "thank you" for preparing the backdrop, "Catch the Spirit," providing a meaningful focus for our thoughts and hopes.

The people who led us in worship, spiritual growth, Bible study experiences did a superb job. We say a special word of gratitude to Dr. Ezra Jones, Dr. Ralph Bates, the Reverend Cheryl Pingel, Dr. Henry Roberts, and Mr. Randall Estes for their leadership through the spoken Word. There were other speakers and inspirational presentations for which we are thankful.

We want to say a special word of thanks to Dr. Harald Rohlig for his serving as our official organist. This marks the 30th year that Dr. Rohlig has been at the console for our Conference.

To all of the choirs who contributed to the worship experiences, we are indebted.

Paul Ruark and the staff with the Christian Advocate have been invaluable to our Conference. We are especially grateful for the *Advocate Addition* which was published daily and which helped to keep us up-to-date on our activities and actions.

Annually, First United Methodist Church of Montgomery, hosts the Ordination Service and the reception which follows. This year, again, they did a superb job for us. We say "thank you" to Dr. Karl Stegall and the people of that church.

To our Episcopal leader, Bishop Knox, we express our love and gratitude. We are indebted to him for his wise, energetic, and committed leadership. We commend him for his sharing the leadership of our sessions with Bishop Carl Sanders. Also, we would convey to Mrs. Edith Knox, our Bishop's wife, our appreciation for her faithful and friendly participation in all of our sessions.

Bishop Knox, we do express to you our feelings of indebtedness for the fearless, fair, and compassionate way in which you lead our Conference.

Respectfully submitted,
Ben Sawada, Chairman
for the Committee on Courtesies and Introductions

Division IX — Financial Reports

Blankenship, Livings, Lamar & Company
Certified Public Accountants

Member: American Institute of Certified Public Accountants - Alabama Society of Certified Public Accountants

Louie E. Blankenship, C.P.A.
John P. Livings, C.P.A.
Frank V. Lamar, Jr., C.P.A.
Thomas H. Hicks, Jr., C.P.A.
Thomas P. Gilliland, C.P.A.

807 South McDonough St.
Montgomery, Alabama 36104-2435

Post Office Box 600
Montgomery, Alabama 36101-0600
Telephone (205) 263-4451

February 13, 1986

Council on Finance and Administration
Alabama-West Florida Conference of
the United Methodist Church
Andalusia, Alabama

We have examined the statement of receipts, disbursements and transfers of the Council on Finance and Administration of the Alabama-West Florida Conference of the United Methodist Church for the conference year 1985 and the statement of investments at December 31, 1985. Our examination was made in accordance with generally accepted auditing standards and, accordingly, included such tests of the accounting records and such other auditing procedures as we considered necessary in the circumstances.

The Council's policy is to prepare its financial statements on the basis of cash received and cash disbursed, consequently, certain revenue is recognized when received rather than when earned and certain expenses are recognized when paid rather than when the obligation is incurred. Accordingly, the accompanying financial statements are not intended to present financial position and results of operations in accordance with generally accepted accounting principles.

In our opinion, the accompanying statement of receipts and disbursements and statement of investments present fairly the recorded receipts and disbursements of the Council on Finance and Administration of the Alabama-West Florida Conference of the United Methodist Church for the conference year 1985 and the investments held at December 31, 1985.

Blankenship, Livings, Lamar & Company

COUNCIL ON FINANCE AND ADMINISTRATION
ALABAMA-WEST FLORIDA CONFERENCE OF THE UNITED METHODIST CHURCH
ANDALUSIA, ALABAMA
DECEMBER 31, 1985

INDEX

STATEMENT OF CASH RECEIPTS, DISBURSEMENTS
AND TRANSFERS FOR THE CONFERENCE YEAR 1985
COUNCIL ON FINANCE AND ADMINISTRATION ..... Exhibit "A"

STATEMENT OF INVESTED FUNDS AT DECEMBER 31, 1985
COUNCIL ON FINANCE AND ADMINISTRATION ..... Exhibit "B"

STATEMENT OF CASH RECEIPTS, DISBURSEMENTS
AND TRANSFERS FOR THE CONFERENCE YEAR 1985
COUNCIL ON MINISTRIES OPERATION ..... Schedule "1"

STATEMENT OF CASH RECEIPTS, DISBURSEMENTS
AND TRANSFERS FOR THE CONFERENCE YEAR 1985
CONFERENCE ADMINISTRATION ACCOUNT ..... Schedule "2"

EXHIBIT "A"

COUNCIL ON FINANCE AND ADMINISTRATION
ALABAMA-WEST FLORIDA CONFERENCE OF THE UNITED METHODIST CHURCH
ANDALUSIA, ALABAMA

STATEMENT OF CASH RECEIPTS, DISBURSEMENTS AND TRANSFERS FOR THE CONFERENCE YEAR 1985

	Balance Beginning of Year	Receipts	Disbursements	Transfers In	Transfers Out	Balance End of Year
Transfers to General Church	$ .00	$ .00	$ 832,651.02	$ 832,651.02	$ .00	$ .00
District Superintendent's Fund	(16,843.09)	380,888.91	334,450.37	5,337.83	26,088.71	8,844.57
Episcopal Fund	.00	97,058.93	.00	832.34	97,891.27	.00
Conference Claimants' Fund	.00	1,352,571.87	971,656.46	25,954.12	406,869.53	.00
Pension Crusade Fund	.00	5,985.42	5,985.42	.00	.00	.00
Equitable Salary Fund	27,445.25	113,018.13	114,154.75	1,503.12	2,673.06	25,138.69
General Administration Fund	.00	34,024.54	.00	250.15	34,274.69	.00
Southeast Jurisdiction Administration Fund	.00	22,937.55	23,091.65	154.10	.00	.00
Conference Administration Fund	(3,969.74)	123,098.72	118,698.38	33,744.26	9,022.09	25,152.77
Council on Finance and Administration	10,987.88	.00	3,578.90	3,933.21	.00	11,342.19
Interdenominational Cooperation	.00	7,080.37	.00	21.50	7,101.87	.00
Temporary General Aid	.00	10,155.93	.00	129.25	10,285.18	.00
Missional Priority Fund	.00	59,284.40	.00	440.00	59,724.40	.00
Missional Priority Rebate	19,896.06	.00	19,575.70	30,795.90	231.09	30,885.17
World Services and Conference Benevolences	.00	919,786.73	.00	10,874.20	930,660.93	.00
World Service Fund	.00	.00	.00	414,423.30	414,423.30	.00
Conference Benevolences	.00	.00	.00	520,279.63	520,279.63	.00
Conference Benevolences Only	.00	.00	.00	4,042.00	4,042.00	.00
Ministerial Education	.00	193,460.00	.00	2,387.56	195,847.56	.00
General Advance Specials	191,328.12	443,402.10	478,794.58	2,498.30	682.00	157,751.94
One Great Hour of Sharing	.00	20,656.40	.00	.00	20,656.40	.00
World Communion	.00	10,974.31	.00	.00	10,974.31	.00
World Order Sunday	.00	862.41	.00	.00	862.41	.00
Claimants' Homes	20,690.06	70,502.66	76,207.93	346.02	2,691.81	12,639.00
Blue Lake Operation	.00	70,977.83	68,018.09	630.87	3,590.61	.00
Methodist Student Day	.00	2,990.09	.00	.00	2,990.09	.00
Youth Service Fund	.00	3,680.50	.00	.00	3,680.50	.00

Youth Service Fund Rebate	3,054.71	.00	1,500.00	2,576.36	.00	4,131.07
Youth Mission Camp	306.91	.00	.00	.00	.00	306.91
Human Relations	.00	2,825.97	.00	.00	2,825.97	.00
Junaluska Development Fund	.00	47,092.13	47,597.03	504.90	.00	.00
Huntingdon-Birmingham Southern Fund	.00	236,069.34	234,298.77	2,999.10	4,769.67	.00
Conference Advance Specials	29,567.24	169,500.68	162,555.84	837.00	5,237.11	32,111.97
Golden Cross	16,042.31	14,973.67	22,234.49	.00	.00	8,781.49
Children's Homes	.00	492,937.36	495,055.79	2,118.43	.00	.00
Mother's Day Offering	.00	29,504.72	29,504.72	.00	.00	.00
Wesley Manor	.00	28,003.77	27,597.91	157.29	563.15	.00
Methodist Foundation	.00	.00	23,797.51	23,797.51	.00	.00
Maintenance and Amortization	7,260.10	39,434.00	25,654.22	1,514.90	837.00	21,717.78
Black Colleges	.00	61,403.48	.00	735.95	62,139.43	.00
Wesley Foundations	318.06	64,669.32	63,784.42	535.74	1,301.13	437.57
Student Aid-Huntingdon College	.00	54,787.35	54,546.99	870.15	1,110.51	.00
Capital Funds Campaign	.00	475,032.26	434,180.21	100.00	37,909.80	3,042.25
Council on Ministries Operation	7,221.72	.00	259,499.53	261,843.84	7,539.17	2,026.86
District Program Fund	8,778.30	.00	4,977.19	3,316.40	114.03	7,003.48
Contingency from Benevolences	52,715.14	.00	12,042.68	16,432.36	2,574.08	54,530.74
Board of Education	14,467.64	.00	34,637.99	64,400.40	17,340.14	26,889.91
Camp Fund	16,010.81	84,748.91	90,587.77	17,437.11	10,331.60	17,277.46
Audio Visual Fund	3,884.21	1,575.46	5,673.18	2,429.26	78.31	2,137.44
Youth Ministries Fund	2,582.03	5,030.00	4,398.92	.00	37.20	3,175.91
Higher Education and Campus Ministry Commission	3,078.05	.00	1,910.10	1,862.67	58.72	2,971.90
Board of Missions	30,766.45	.00	49,597.95	45,959.75	3,169.48	23,958.77
Ten Dollar Club	3,171.60	5,040.00	4,560.00	.00	.00	3,651.60
Mobile Inner City Ministry	.00	.00	13,071.59	13,071.59	.00	.00
Pensacola Special Ministries	.00	.00	.00	.00	.00	.00
Dumas Wesley Center	.00	.00	3,966.25	3,966.25	.00	.00
Nelle Burge Community Center	.00	.00	7,292.77	7,292.77	.00	.00
Baldwin County Special Ministries	.00	.00	7,143.53	7,143.53	.00	.00
Mobile Metro Ministries	.00	.00	7,143.53	7,143.53	.00	.00
Ministers' Institute	3,379.66	.00	6,233.14	7,853.59	58.25	4,941.86

Board of Evangelism	5,104.67	.00	2,310.13	6,099.37	564.02	8,329.89
Board of the Laity	10,528.73	.00	3,883.10	996.25	634.32	7,007.56
Board of Ordained Ministry	6,232.33	.00	14,509.39	13,847.75	397.41	5,173.28
Scholarships Board of Ministry	29,378.07	.00	55,800.00	48,961.91	.00	22,539.98
Norris Allen Loan Fund	5,737.34	.00	120.00	2,257.18	.00	7,874.52
Hattie B. Norred Loan Fund	1,071.26	.00	.00	487.50	.00	1,558.76
Clifton Gilmore Loan Fund	3,201.18	.00	.00	1,000.00	.00	4,201.18
Ordained Ministry Endowment Fund	1,672.00	.00	.00	333.19	.00	2,005.19
Board of Health and Welfare	2,448.28	.00	556.16	1,577.98	41.41	3,428.69
Committee on Career Planning	2,367.03	.00	1,866.50	3,013.12	104.10	3,409.55
Board of Church and Society	578.21	.00	3,564.46	3,992.31	75.54	930.52
Status and Role of Women	469.11	.00	4,193.59	3,802.05	66.47	11.10
Diaconal Ministries	1,403.42	.00	4,177.85	4,532.54	467.32	1,290.79
Noah's Ark	.00	.00	19,831.27	19,831.27	.00	.00
Archives and History	708.51	.00	844.57	2,003.12	316.89	1,550.17
Historical Depository	1,889.63	.00	579.72	6,123.64	5,652.24	1,781.31
Van Reimbursement Fund	1,688.59	.00	250.29	1,174.99	342.41	2,270.88
Committee on Worship	3,615.96	.00	1,397.08	1,450.03	86.10	3,582.81
Ecumenical Affairs	816.38	.00	816.38	.00	.00	.00
Religion and Race	1,475.03	.00	1,439.26	405.16	28.51	412.42
Town and Country	2,515.29	.00	5,451.42	5,675.52	136.91	2,602.48
Pastoral Care and Counseling	.00	.00	27,632.02	27,632.02	.00	.00
Methodist Communications	.00	.00	41,572.48	41,572.48	.00	.00
Health Care Insurance	86,217.30	454,125.99	893,220.02	435,807.24	447.84	82,482.67
Interest on Investments	17,172.13	29,118.63	40,052.07	30,072.93	1,502.32	34,809.30
Miscellaneous Funds	(31,812.33)	9,644.69	9,054.69	.00	590.00	(31,812.33)
Andalusia District	.00	21,592.96	21,592.96	.00	.00	.00
Demopolis District	.00	26,099.12	26,154.62	55.50	.00	.00
Dothan District	.00	69,327.62	69,429.11	101.49	.00	.00
Marianna District	.00	25,188.92	25,293.92	105.00	.00	.00
Mobile District	.00	55,698.22	57,486.22	1,788.00	.00	.00
Montgomery District	.00	47,343.67	47,343.67	.00	.00	.00
Pensacola District	.00	70,511.08	72,274.28	1,763.20	.00	.00
Selma District	.00	23,279.50	23,374.50	95.00	.00	.00

Troy District	.00	36,948.70	37,253.85	305.15	.00	.00
Huntingdon Scholarships	.00	8,090.00	8,090.00	.00	.00	.00
Late Receipts	.00	55,779.80	.00	520.00	56,299.80	.00
Other Benevolences	.00	64,220.15	.00	15.00	64,235.15	.00
Totals	$606,617.60	$6,752,995.27	$6,703,322.85	$3,055,526.95	$3,055,526.95	$ 656,290.02
Commercial Bank	$411,117.60					$(121,340.76)
U.S. Treasury bills	.00					497,630.78
Certificates of Deposits & Money Market Account	195,500.00					280,000.00
	$606,617.60					$ 656,290.02

EXHIBIT "B"

COUNCIL ON FINANCE AND ADMINISTRATION
ALABAMA-WEST FLORIDA CONFERENCE OF THE UNITED METHODIST CHURCH
ANDALUSIA, ALABAMA

STATEMENT OF INVESTED FUNDS AT DECEMBER 31, 1985

	Certificate Number	Interest Rate	Amount
The Commercial Bank, Andalusia	10993	7.70	$ 15,000.00
	10994	7.70	12,000.00
First Federal Savings & Loan	897	9.75	15,000.00
	896	8.00	15,000.00
	1716	7.25	10,000.00
	1718	7.50	15,000.00
	1717	8.90	10,000.00
United Methodist Foundation	507	9.00	100,000.00
	8520	8.00	3,500.00
Commercial Bank-Money Market	100009836	7.00	84,500.00
			$280,000.00

Schedule "1"

COUNCIL ON MINISTRIES

STATEMENT OF CASH RECEIPTS, DISBURSEMENTS AND TRANSFERS FOR THE CONFERENCE YEAR 1985

Balance (deficit), beginning of year		$ 7,221.72
Transfers In:		
Conference Benevolences	$202,331.24	
Salary Priority	12,000.00	
Salaries	22,900.85	
The Connectional Link	4,665.02	
Telephone, postage and supplies	19,577.94	
Other	368.79	261,843.84
Total available		$269,065.56
Disbursements:		
Salaries:		
Staff	$103,611.34	
Secretarial	41,399.88	
Printer	1,672.03	
Janitor	2,400.00	
Archives and History	5,280.00	
Capital Funds Campaign	4,779.00	
Camp staff	8,878.80	
Extra help	165.50	
Utilities	6,457.68	
Telephone	8,499.11	
Supplies and Maintenance	21,247.18	
Postage	12,745.60	
Payroll taxes	7,571.80	
Lay Pension	12,453.42	
Staff travel	7,993.11	
Miscellaneous travel and meetings	3,464.62	
Maintenance agreements	2,501.88	
Auto maintenance	2,213.02	
Equipment	208.39	
The Connectional Link	3,991.53	
Continuing education	930.50	
Moving expense	186.60	
Petty cash	200.00	
Other	648.54	
Total disbursements	$259,499.53	
Transfers Out:		
Health insurance	$ 6,585.50	
Telephone repayment	875.00	
Vans expense	51.34	
Other	27.33	
Total transfers out	$ 7,539.17	
Total disbursements and transfers out		267,038.70
Balance, end of year		$ 2,026.86

Schedule "2"

CONFERENCE ADMINISTRATION ACCOUNT

STATEMENT OF CASH RECEIPTS, DISBURSEMENTS AND TRANSFERS FOR THE CONFERENCE YEAR 1985

Balance (deficit), beginning of year		$ (3,969.74)
Receipts:		
Apportionment	$123,098.72	
Transfers in: 2% charges	32,358.36	
Churches — bonding	515.00	
Late receipts	485.90	
Other	385.00	156,842.98
Total available		$152,873.24
Disbursements:		
Salary	$ 31,486.48	
Supplies	418.77	
Annual Audit	2,975.00	
CFA expense	1,740.35	
Brochure and journal	20,587.06	
Cabinet expense	5,516.05	
Conference entertainment	33,530.41	
Conference Organist	200.00	
Conference Preacher	1,674.09	
Conference Secretary	1,969.86	
Journal Editor	1,642.47	
Registrar	1,875.00	
Statistician	676.15	
Dues	75.00	
Director and Officer Insurance	3,557.00	
Treasurers Bond	7,140.00	
Computer programmer	2,509.56	
Travel expenses	963.48	
Miscellaneous	161.65	
Total disbursements	$118,698.38	
Transfers out:		
Salary	$ 2,569.20	
Telephone	343.07	
Insurance	2,013.44	
Postage and mailing	1,945.85	
The Connectional Link	105.15	
Supplies	1,951.01	
Other	94.37	
Total transfers out	$ 9,022.09	
Total disbursements and transfers out		127,720.47
Balance (deficit), end of year		$ 25,152.77

PENSION AND BENEFIT PAYMENTS TO CONFERENCE BENEFICIARIES FROM JANUARY 1, 1985 THROUGH DECEMBER 31, 1985

GENERAL BOARD OF PENSIONS OF THE UNITED METHODIST CHURCH

PAYMENT TO ANNUITANTS & BENEFICIARIES REPORT

MINISTERIAL MEMBERS — INSIDE

Name	Annuity Reserve Service	Disability & Min. Benefit	Conference Deductions	Other Payments	Total
Andrews, Ellis Lafaye	$7,470.00		$622.44		$6,847.56
Andrews, Robert Smith	4,365.00		363.84		4,001.16
Anthony, Jr., James A.	2,295.00				2,295.00
Atkinson, Sr., William B.	6,750.00				6,750.00
Baldwin, Moses S.	2,070.00			$200.04	2,270.04
Barnes, Carlton E.	7,896.35		652.56		7,243.80
Bottoms, Wilmer R.	2,928.12				2,928.12
Bradley, Edmund O.	4,950.00				4,950.00
Bradley, Selman David	7,290.00				7,290.00
Brantley, Marion Sanford	2,250.00		187.44		2,062.56
Britt, Albert Cronin	6,795.00				6,795.00
Britt, Charles Robert	3,907.20				3,907.20
Brown, III, Oliver C.		$3,870.00			3,870.00
Brown, Emory H.	6,210.00				6,210.00
Brown, James Cecil	4,957.68		104.31		4,853.37
Bullington, Sr., Joseph	7,245.00				7,245.00
Caddell, Eugene D.	7,368.00		607.56		6,760.44
Calhoun, Wilbur O.	7,020.00				7,020.00
Calumbo, Michael J.	699.24				699.24
Campbell, Karl C.	3,015.00				3,015.00
Cantrell, Glenn P.	4,950.00				4,950.00
Carlton, Arthur McCoy	5,355.36				5,355.36
Carmichael, John C.	4,310.39				4,310.39
Chandler, Clinton H.	840.00				840.00
Christenberry Jr., D.K.	4,132.08				4,132.08
Christensen, T. Leroy				1,500.00	1,500.00
Chunn, Henry Frank	7,335.00				7,335.00
Clausen, Arthur B.	6,930.00		577.44		6,352.56
Collins, Joseph Hugh	4,532.64				4,532.64
Crutchfield, William	3,231.41				3,231.41
Daniels, Porter Bige	4,500.00		375.00		4,125.00
Davis, Fred Leland	4,462.50				4,462.50
Dinkins, James A.	900.00				900.00
Dubois, Wilmer Earl	6,030.00				6,030.00
Ellisor, Jr., John Oscar	6,058.68				6,058.68
Ellisor, John Thaddeus	7,470.00		622.44		6,847.56
Fair, Bartley B.	1,080.00				1,080.00
Folkes, Fred Monroe		7,051.32			7,051.32
Ford, Marshall Graydon	5,670.00				5,670.00
Gamblin, Walter Roy	2,876.79				2,876.79
Grayson, Henry Tate	5,625.00				5,625.00
Green, Alton Benjamin	4,680.00				4,680.00
Gregory, Welton	6,615.00				6,615.00
Griggs, William H.	3,215.59		288.75		2,926.84
Guy, Jacob Columbus	5,355.00		368.76		4,986.24
Guy, Otis Talmadge	5,313.24				5,313.24

Harrington, Robert C.	2,340.00		195.00		2,145.00
Harris, Thomas S.	7,650.00				7,650.00
Hathaway, Lucy C.	450.00				450.00
Headley, Larce B.	6,570.00				6,670.00
Hildreth, Chas Henry	7,650.00				7,650.00
Hill, Herbert Clayton	5,480.10		453.84		5,026.26
Holland, Jack		7,051.32			7,051.32
Howell, Ralph Ezel	360.00				360.00
Howington, Jr., Arthur F.	7,560.00				7,560.00
Hughen, G. Oliver	6,750.00		562.56		6,187.44
Hughes, Jr., William J.		7,051.32			7,051.32
Ingram, Morris Ollie	2,295.00				2,295.00
Jernigan, Carnie	2,160.00				2,160.00
Jones, Daniel	5,085.00				5,085.00
Jones, Haniel	613.56				613.56
Jordan, Jr., Coyt H.		7,051.32			7,051.32
Kerlin, George W.	3,915.00				3,915.00
Kimbrough, Lloyd H.	7,470.00				7,470.00
King, Gerald L.	7,290.00		607.56		6,682.44
Lane, John Henry	6,668.16				6,668.16
Lieber, Raymond H.				3,600.00	3,600.00
Lindsey, Warren L.	6,930.00		577.44		6,352.56
Marcus, R.J.	1,320.00				1,320.00
Martin, Arthur Lee	7,830.00				7,830.00
Martin, Usher L.	6,570.00				6,570.00
Massey, Cecil Aubrey	5,310.00		442.44		4,867.56
Mathison, Hiram Paul	6,210.00				6,210.00
Mathison, Marion Clyde	7,470.00				7,470.00
Mathison, Ovie Wilson	3,690.00				3,690.00
Maxey, Torrence H.	7,217.28		600.00		6,617.28
McCrary, Hubert Earl	6,279.66				6,279.66
McCurdy, John Wm	5,889.24				5,889.24
McCurley, Braxton Bragg	7,139.52				7,139.52
McKinney, Joseph M.	7,830.00				7,830.00
McLeod, Sr., L. Powers	5,206.08				5,206.08
Middlebrooks, Acton E.	4,320.00		611.16		3,708.84
Miller, John Carlisle	7,952.04				7,952.04
Owen, Earline	480.00				480.00
Mixon, Aaron Quincy	3,240.00				3,240.00
Moates, Grady E.	2,970.00				2,970.00
Montgomery, Donald E.				1,200.00	1,200.00
Moore, Jr., Robert A.	5,243.52				5,243.52
Moore, James Hamilton	4,120.08				4,120.08
Napier, Jr., Henry G.	3,052.38				3,052.38
Nichols, John B.	7,290.00				7,290.00
Portis, Earl Craig	4,050.00				4,050.00
Price, Autis E.	7,750.98				7,750.98
Rice, Robert James	3,195.00				3,195.00
Rich, John Malichi	2,282.58				2,282.58
Ridgeway, Ernest D.	4,547.58				4,547.58
Rowe, Olin Lamar	5,268.84		483.72		4,785.12
Rucker, Driftwood H.	4,661.40				4,661.40
Schneider, Raymond H.	4,860.00				4,860.00
Sell, Oliver M.	7,335.00		611.28		6,723.72
Shell, Merlin P.	3,285.00				3,285.00
Shirah, Samuel	6,930.00				6,930.00
Simpson, William C.	3,240.00				3,240.00
Smack, J. Wilson	2,866.50				2,866.50

Smith, Benjamin N.		7,844.10			7,844.10
Smith, Jasper James	3,600.00		300.00		3,300.00
Snodgrass, Jesse J.	4,132.80				4,132.80
Spencer, Lamar	7,984.62				7,984.62
Spencer, Lee Roy	2,700.00				2,700.00
Stevenson, Wayland H.	3,780.00		315.00		3,465.00
Stringfellow, Karl D.	5,092.56				5,092.56
Turnipseed, Andrew S.	5,490.00				5,490.00
Tyndal, Carlos M.	1,215.00				1,215.00
Vanlandingham, Alvin H.	7,875.00				7,875.00
Vickers, Sr., Marvin K.	5,490.00				5,490.00
Walton, Wilbur Latimer	7,110.00		592.44		6,517.56
Whatley, Ray E.	3,780.00				3,780.00
White, David Richard	6,390.00		532.44		5,857.56
Williamson, Luther T.	4,680.00				4,680.00
Wilson, Jr., Louie F.	4,630.98		378.72		4,252.26
Wilson, James Woodrow	3,584.70				3,584.70
Wilson, Robert Lee	7,377.00		961.97		6,415.03
Zellner, James Abraham	7,110.00				7,110.00
Inside-Total	**$563,112.44**	**$39,919.38**	**$12,996.11**	**$6,500.04**	**$596,535.75**

MINISTERIAL MEMBERS — ELSEWHERE

Atkeison, Gordon R.	1,755.00				1,755.00
Badgley, Roy J.	360.00				360.00
Barrett, Moses C.	2,475.00				2,475.00
Boyd, James Drexel	180.00				180.00
Brasher, James H.	765.00				765.00
Byrne, Herbert W.	1,440.00				1,440.00
Cates, Paul E.	180.00				180.00
Fields, Lindsay G.	360.00				360.00
Foote, Gaston	720.00				720.00
Howell, Edgar A.	2,520.00				2,520.00
Langford, Liona	900.00				900.00
Lawson, Luther E.	360.00				360.00
Marbury, Lonnie Cammon	1,080.00				1,080.00
Moore, Collie Leonard	1,080.00				1,080.00
Peevy, Henry A.	150.00				150.00
Price, Wesley S.	1,440.00				1,440.00
Ridgeway, Jesse M.	540.00				540.00
Ridnour, Glen Hale	405.00				405.00
Roberts, Jesse Hugh	180.00				180.00
Screws, Jr., Henry A.	1,440.00				1,440.00
Smith, Earnest Andrew	405.00				405.00
Sumter, Alfred	360.00				360.00
Thompson, Sr., Bishop Scot	314.16				314.16
Thompson, F. Fagan	360.00				360.00
Trost, John Elder	540.00				540.00
Elsewhere-Total	**$20,309.16**				**$20,309.16**
Ministerial Member Total	**$583,421.60**	**$39,919.38**	**$12,996.11**	**$6,500.04**	**$616,844.91**

SURVIVING SPOUSES — INSIDE

Adkins, Ethel M.	3,339.00				3,339.00
Anthony, Sara	3,559.56	928.32			4,487.88
Anthony, Aeoline	4,189.56	468.48			4,658.04
Armstrong, Margie	1,638.00	2,330.34			3,968.34
Barnes, Alice Tyler	4,095.00				4,095.00

Barnett, Lucie	2,983.75			2,983.75
Bass, Lois R.	3,717.00			3,717.00
Beasley, Nelle P.	2,016.00			2,016.00
Hartzog, Melonae	2,394.00			2,394.00
Calhoun, Sallie Ruth	5,733.00			5,733.00
Capell, Thomas C.	630.00	630.00		1,260.00
Carr, Myrtice A.	2,992.56	1,342.08		4,334.64
Chappelle, Hilda H.	5,355.00			5,355.00
Chestang, Nettye S.	1,165.56			1,165.56
Conner, Eunice M.	2,047.56			2,047.56
Corbitt, Carol Elizabeth	5,166.00			5,166.00
Crew, Rhetta M.	4,977.00			4,977.00
Crews, Arlene M.	252.00			252.00
Davis, Sibyl B.	2,231.50			2,231.50
Devane, Jo Anne	4,091.46	89.34		4,180.80
Ellis, Mattie N.	1,417.56			1,417.56
Forester, Catherine A.	1,890.00			1,890.00
Gates, Emma	39.38			39.38
Gilmer, Elva Thornburg	1,827.00		152.16	1,674.84
Grissett, Doris Louise	882.00	2,882.04		3,764.04
Haas, Barbara Price	1,706.82	2,302.80	136.56	3,873.06
Hagood, Virginia	4,819.38			4,819.38
Halstead, Anna M.	949.38			949.38
Harbour, Maria R.	1,260.00			1,260.00
Hardin, Katherine	5,481.00			5,481.00
McLeod, Abbie F.	2,835.00			2,835.00
Haskew, Mrs. Daniel W.	1,260.00		1,260.00	
Hastings, Mildred M.	3,197.25			3,197.25
Hathaway, Lucy C.	1,953.00			1,953.00
Heaton, Bernice D.	2,772.00		231.00	2,541.00
Edwards, Mary W.	2,394.00			2,394.00
Higgins, Marion K.	1,000.14	347.04	72.21	1,274.97
Hosey, Martha M.	1,543.56			1,543.56
Howell, Fannie Lou	3,087.00			3,087.00
Hudgens, Ruth Todd	3,717.00			3,717.00
Hughes, Gertrude V.	4,410.00		367.44	4,042.56
Bell, Bertha Helene	850.56	2,905.08		3,755.64
Johnson, Virginia Sue	2,394.00			2,394.00
Jones, Irene E.	4,725.00			4,725.00
Jones, Rachel N.	2,835.00	1,456.86		4,291.86
Judkins, Essie B.	2,362.50			2,362.50
Kerlin, Hilda W.	2,740.74			2,740.74
Lawrence, Nettie Lou	5,418.00			5,418.00
Lewis, Myrtle	3,717.00		309.84	3,407.16
Liddell, Evelyn J.	3,370.56		280.92	3,089.64
Lloyd, Kathleen F.	2,614.56		217.92	2,396.64
Marietta, Doris M.	5,103.00		427.92	4,675.08
Mason, Fleta E.	451.50			451.50
McLeod, Frances	2,441.25			2,441.25
Moseley, Pattie M.	3,843.00		320.28	3,522.72
Mott, Effie	2,992.56	1,342.08		4,334.64
Vanderwerff, Grace	2,362.56			2,362.56
Noland, Ethel H.	504.00			504.00
Prestwood, Carrie	1,417.56			1,417.56
Rancher, Mable W.	3,717.00			3,717.00
Rasco, Trudie W.	1,512.00			1,512.00
Redmond, Lucille M.	294.00			294.00
Rice, Nancy Rebecca	3,780.00	767.46		4,547.46

Roberts, Lillie S.	4,126.56		343.80	3,782.76
Slade, Myrtle L.	1,008.00	2,790.18		3,798.18
Smilie, Katie L.	4,095.00		341.28	3,753.72
Grice, Louisa M.	1,480.56			1,480.56
Spivey, Mary Lee	3,339.00			3,339.00
Spivey, Ethel T.	2,142.00			2,142.00
Sproles, Nola M.	2,866.56			2,866.56
Stinson, Dottie B.	724.56	2,996.94		3,721.50
Tanton, Mary M.	4,914.00			4,914.00
Tracy, Eloise	2,205.00	1,916.70		4,121.70
Tubb, Evelyn B.	4,756.56			4,756.56
Vanlandingham, Kate	3,276.00		385.92	2,890.08
Vickers, Nonnie C.	4,095.00			4,095.00
Warwick, Annie M.	3,717.00			3,717.00
White, Marie	3,528.00		98.00	3,430.00
Whitsett, Julia S.	3,118.56		425.28	2,693.28
Whitsett, Lovie T.	3,150.00			3,150.00
Williams, Viva M.	1,512.00			1,512.00
Wilson, Minnie M.	2,205.00		183.72	2,021.28
Inside-Total	**$226,720.69**	**$25,495.74**	**$5,554.25**	**$246,662.18**

SURVIVING SPOUSES — ELSEWHERE

Bannister, Victoria C.	1,606.56			1,606.56
Booker, Ruth R.	1,165.56			1,165.56
Bridges, Valeria C.	472.56			472.56
Callan, Gladys	630.00			630.00
Cartwright, Arlie M.	21.00			21.00
Cowan, Irma J.	141.76			141.76
Cowart, Louise M.	2,583.00			2,583.00
Curry, Hattie	420.00			420.00
Davidson, Mary Laverne	1,638.00			1,638.00
Dobbins, Gwendolyn E.	1,449.00			1,449.00
Flournoy, Addie	1,480.56			1,480.56
Griggs, Evelyn	1,071.00			1,071.00
Haygood, Thelma A.	252.00			252.00
Houston, Louise	976.56			976.56
Jackson, Helen E.	1,102.56			1,102.56
Lantrip, Ann L.	378.00			378.00
Lynch, Cora L.	157.56			157.56
MacKay, Beulah M.	378.00			378.00
McGowan, Eoline D.	378.00			378.00
Moulton, Annie G.	756.00			756.00
Paul, Virginia W.	126.00			126.00
Pollard, Ethel M.	882.00			882.00
Pooley, Anna L.	724.56			724.56
Ratchford, T. Lillian	1,732.56			1,732.56
Richards, Mary E.	48.13-			48.13-
Rushing, Annie O.	378.00			378.00
Shaw, Effie Jean	189.00			189.00
Simpson, Rosemarie F.	441.00			441.00
Snow, Lena M.	252.00			252.00
Thomas, Litha H.	126.00			126.00
Vann, Ila E.	756.00			756.00
Ward, Margaret L.	1,134.00			1,134.00
Washington, Mattie L.	1,260.00			1,260.00
Williams, Nellie B.	504.00			504.00
Elsewhere-Total	**$25,514.67**			**$25,514.67**
Surviving Spouses Total	**$252,235.36**	**$25,495.74**	**$5,554.25**	**$272,176.85**

CHILDREN — INSIDE

Carr, Timothy		1,762.98			1,762.98
Davis, Edna Elizabeth		1,836.03			1,836.03
Devane, Leigh		1,300.88			1,300.88
Prestwood, Theresa		1,169.50			1,169.50
Inside-Total		**$6,069.39**			**$6,069.39**
Children Total		**$6,069.39**			**$6,069.39**

LOCAL PASTORS — INSIDE

Brooks, Warren Hilton		4,126.07			4,126.07
Burroughs, John C.	1,186.50				1,186.50
Hobbs, William Drafton	365.05				365.05
Hutto, William Vernon	1,659.07				1,659.07
Monday, Claren Donnell	1,824.96				1,824.96
Palmer, James Henry	1,530.00				1,530.00
Syfrett, Charles S.	1,800.00				1,800.00
Inside-Total	**$8,365.58**	**$4,126.07**			**$12,491.65**
Local Pastors Total	**$8,365.58**	**$4,126.07**			**$12,491.65**

SURVIVING LOCAL PASTORS SPOUSES — INSIDE

Allen, Rena S.	843.72	3,120.30			3,964.02
Allman, Nellie E.	2,110.56				2,110.56
Armour, Myrtle L.	1,260.00				1,260.00
Daughtry, Maggie M.	1,638.00				1,638.00
Dunnavant, Ursa Lee	504.00				504.00
Fralish, Vivy L.	882.00				882.00
Greenwood, Tennie P.	2,614.56				2,614.56
Guy, Grady B.	2,079.00				2,079.00
Jones, Annie M.	1,260.00				1,260.00
McDurmont, Laura P.	945.00				945.00
Norton, Mamie W.	1,732.56				1,732.56
Rhodes, Thea Olean	1,866.54			1,260.00	3,126.54
Simmons, Vivian	1,260.00				1,260.00
Spencer, Alice Elmira	1,858.56				1,858.56
Spivey, Betty G.	3,402.00				3,402.00
York, Lillian M.	2,457.00				2,457.00
Inside-Total	**$26,713.50**	**$3,120.30**		**$1,260.00**	**$31,093.80**
Surv. LP Spouses Total	**$26,713.50**	**$3,120.30**		**$1,260.00**	**$31,093.80**
Conference Total	**$870,736.04**	**$78,730.88**	**$18,550.36**	**$7,760.04**	**$938,676.60**

EQUITABLE SALARY PAYMENTS FOR 1985

Andalusia District

Arledge, Tommy F.	$2,520.00		
Baxter, John I.	1,190.04		
Carmichael, J. Glen	2,510.04		
Hankins, Jack	2,400.00		
Matthews, Horatio J.	3,740.04	TOTAL	$12,360.12

Demopolis District

Anthony, James	$1,889.64		
Brown, Naomi	2,538.36		
Butler, Boston	2,391.96		
Crutchfield, William	1,187.85		
Howard, James	2,340.84		
Knox, Levi	2,519.04		
Ratliff, U.L.	1,646.40		
Richardson, J. Bruce	1,252.80		
Temple, Earl	3,060.00	TOTAL	$18,826.89

Dothan District

Andrews, Terriel	$1,260.00		
Alburl, Alonzo J.	$1,166.65		
Ball, Ronald T.	7,149.96		
Ellisor, Robert	1,179.96		
Grant, Lister B.	2,151.96		
Grant, William	1,275.00		
Robbins, Jeffery	210.00		
White, Michael	1,491.96	TOTAL	$15,885.49

Marianna-Panama City District

Bennett, Richard	$ 400.00		
Capps, Earl	1,250.00		
Hunter, William	559.99		
Killman, James	2,520.00		
King, John	1,275.00		
Lane, Ray C., Jr.	1,785.00		
Register, Joe	505.00		
Steverson, C.W.	1,283.31	TOTAL	$ 9,578.30

Mobile District

Beers, Alva M.	$3,060.00		
Carter, Richard	808.30		
Mitchell, Letcher	1,125.00		
Monroe, Richard	2,899.92		
Pierce, David	443.30	TOTAL	$ 8,336.52

Montgomery District

Bass, Ray	$ 988.75		
Brannon, John	974.97		
Cho, Dal Hyun	1,333.30		
Choi, Moon Hee	666.68		
Davis, George, Jr.	1,111.81		
Epler, Neil	200.00		
Johnson-Shuford, Elizabeth	750.00		
Jones, Zane	933.30		
King, Steven	1,306.62		
Moore, Lance	1,341.62		
Perry, Melvin	1,999.95		
Robinson, Walter	1,100.75		
Spencer, Lester	2,624.91		
Stultz, David	1,458.00	TOTAL	$16,789.66

Pensacola District

Burleson, Edison F.	$4,462.50		
Wiley, Steven A.	875.00		
Wright, Floyd N.	4,462.50	TOTAL	$ 9,800.00

Selma District

Bingham, Thomas	2,091.96		
Koetje, Willard	2,305.25		
Paulson, Robert	1,956.00		
Phillips, Donald	3,060.00	TOTAL	$ 9,413.21

Troy District

Barfield, Donald	$ 646.65		
Burke, Milton	915.50		
Eckert, Christian	186.66		
LaBranche, Mark	2,400.00		
Lewis, John	2,400.00		
Pierson, Richard	1,395.00		
Stabler, Johnny	1,050.00		
Warren, Steven	1,370.00		
White, Arthur	2,400.00	TOTAL	$12,763.81

GRAND TOTAL — $113,754.00

Division X — Memoirs

The Record of Remembrance

MINISTERS

Ellis Lafayette Andrews
Born March 20, 1913 Died December 11, 1985 FC 1938

Dean Austin Bolan
Born January 19, 1928 Died April 20, 1986 FC 1961

Clinton Henry Chandler
Born September 9, 1898 Died July 2, 1985 AM 1970

Fred Leland Davis
Born August 23, 1909 Died July 8, 1985 FC 1937

Thomas Summerfield Harris
Born April 26, 1903 Died May 9, 1986 FC 1929

Charles Henry Hildreth
Born August 25, 1909 Died February 24, 1986 FC 1935

George Wesley Kerlin
Born November 21, 1900 Died June 25, 1985 FC 1926

Henderson Hiram Lewis
Born April 13, 1919 Died March 17, 1986 PTLP 1970

Joseph Matthew McKinney
Born February 16, 1891 Died February 13, 1986 FC 1921

Jesse J. Snodgrass
Born March 6, 1916 Died December 30, 1985 AM 1969

James Woodrow Wilson
Born January 12, 1917 Died December 14, 1985 AM 1969

WIVES/WIDOWS OF MINISTERS

Hazel Bethea Brantley
Wife of the Rev. Marion Sanford Brantley, Sr.
Born January 14, 1920 Died August 14, 1985

Tennie E. Greenwood
Widow of the Rev. Thomas R. Greenwood
Born May 16, 1901 Died May 3, 1986

Mildred Mitchell Hastings
Widow of the Rev. Frank Gilmer Hastings
Born September 29, 1892 Died July 4, 1985

Essie Browning Judkins
Widow of the Rev. Robert Williams Judkins
Born July 17, 1887 Died June 23, 1985

Lucille May de la Mater Redmond
Widow of the Rev. John Abbott Redmond
Born March 23, 1898 Died July 13, 1985

ELLIS LAFAYETTE ANDREWS
1913-1985

Ellis Lafayette Andrews was born in Lownesboro, Alabama, the son of a distinguished Methodist clergyman, Henry Morton Andrews, and his wife, Rebecca Elizabeth Smith. He was educated at Dothan High School, Huntingdon College and Duke University, and decided to enter the ministry of the Church while his father was pastor of the Dauphin Way Congregation in Mobile. His memorial service was held at the same church, here he both began and completed his earthly ministry as a faithful servant of Jesus Christ.

In 1937 he married Sue Mills, also the daughter of a distinguished Methodist clergyman, the Rev. Robert Jacob Mills, who was for many years Director of the Methodist Children's Home in Selma, Alabama. The Andrews had two daughters, Alice and Virginia. Alice is married to Wilbur Clopton; they have two sons, David and Richard and live in Omaha, Nebraska. Virginia is married to Michael Clemens; they have two sons, Andrew and Joshua, and live in Indianapolis, Indiana. For almost half a century Ellis and Sue Andrews gave themselves in service to the churches of the Alabama-West Florida Conference.

Reverend Andrews served as District Superintendent of the Demopolis District; Pastor of Church Street, Selma; Capitol Heights, Montgomery; Richards Memorial, Pensacola; and for seventeen years offered a remarkable ministry at the St. Francis Street Church in Mobile. Neither is he forgotten at Newbern, Castleberry, Chisholm and Brundidge. There is no possible way to recount the committees, boards, conferences, debates and decisions in which he has influenced the Church. He represented the Conference at both the General and Jurisdictional Conferences. It would be equally difficult to number his sermons, funerals, weddings and counseling sessions in which he exercised a permanent influence for good. Even with his keen mind and remarkable memory, it was neither inappropriate nor unusual for "preacher" to offer to his church and parishioners the most practical and mundane assistance. He was indeed a rare combination of ability, integrity and compassion, marshalled for the demands of an effective ministry.

The Reverend Ellis Andrews was a talented and complex man, intellectually brilliant, and yet at home with all people. He was easily in command of an audience and fearless in support of a righteous cause. He was able to command a balance that is so difficult for a minister to maintain; keeping faith with God, keeping faith with the congregation, and keeping faith with one's own family.

The interment was in Pine Crest Cemetery in Mobile, Alabama, and a simple gravestone marks his final resting place. It reads; "The Reverend Ellis Lafayette Andrews, March 20, 1913-December 11, 1985." There is a bronze seal designating him as a United Methodist Minister and the profound inscription: "He walked with God" — and because he did so many others have found their way.

Stephen F. Dill

DEAN AUSTIN BOLAN
1928-1986

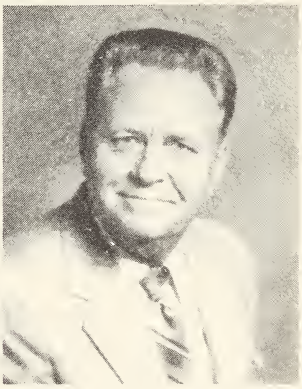

Dean Austin Bolan was born on January 9, 1928.

He served in both the North Alabama Conference and the Alabama-West Florida Conference.

Dean became a Lay Pastor in 1956, an associate member in 1958 (North Alabama). He served the following churches in the North Alabama Conference: Pettusville, Ranburne, Jefferson Street, Atlanta, Georgia, and Camp Hill. He took voluntary location from 1962-1965, and was readmitted and transferred to the Alabama-West Florida Conference where he served the following churches: Irvington-Fowl River, Whistler, Mt. Vernon, Daleville, Brundidge, Cottonwood, Sneads, Calvert-McIntosh, and Notasulga.

Rev. Bolan died Sunday, April 20, 1986 at the Brookwood Hospital in Birmingham, Alabama.

Funeral services were held at the Flint Hill United Methodist Church on April 22, with the Reverend Danny Hallman and the Reverend James Dannelly, Jr. officiating. Burial followed in the Flint Hill Cemetery.

He is survived by his wife, Mrs. Marcille Bolan, a daughter, Wanda Gray, three sons, Ricky A. Bolan, Eddy D. Bolan, and Mark S. Bolan, two sisters, Barbara Simpson, and Janis Bolan, and eight grandchildren.

CLINTON HENRY CHANDLER
1898-1985

Clinton Henry Chandler was born the son of Warren H. and May A. Chandler on September 9, 1898, in Blakely, Georgia.

He became a lay pastor in the Alabama-West Florida Conference in 1964. He was ordained a Deacon in 1968 and became an Associate Member of the Conference in 1970. The appointments he served were the following: Wewahitchka, Gilbertown, Lower Peach Tree, Choctaw, Trinity, and Green Hill-Alford. He retired in 1976.

Reverend Chandler died on July 2, 1985 in Blakely, Georgia, and was buried there.

He is survived by a son, Henry Harper Chandler, and a daughter, Cleo W. Miller.

FRED LELAND DAVIS
1909-1985

The Father of all mankind called Reverend Fred Leland Davis home on July 8, 1985. He was seventy-five.

A native of Montgomery, he was a resident of the Capital City for more than twenty-five years. He lived at 2041 Gorgas Street.

He retired in 1977 as a United Methodist Minister of the Alabama-West Florida Conference having served forty-two and one half years. After retiring, he continued to serve a full time church. He served as a Methodist Minister for fifty-one years.

He was a graduate of Sidney Lanier High School, Bob Jones University and Emory University.

For more than thirty years, he served faithfully and efficiently as Treasurer of the Preachers Aid Society of the Alabama-West Florida Conference of The United Methodist Church. At the time of his death he was serving as President of the Montgomery United Methodist Ministerial Association.

Fred Leland Davis and Effie Sibyl Bearden, of Dalton, Georgia, were united in marriage, September 29, 1935.

His father was the late Orion Perry Davis. His mother was the late Olive Virginia McInnis Davis both of Montgomery, Alabama. Fred was born on August 23, 1909, in Bullock County, Alabama.

He was an avid sportsman. His hobbies included collecting and restoring antique clocks. He was active in the civic and religious activities of his community.

Survivors include his wife, Sibyl Bearden Davis, Montgomery, AL; one daughter, Mrs. Kathy Davis Schuffert, Huntsville, AL; three grandchildren, William Rex Evers, Jr., St. Louis, MO; Virginia Dawn Evers, Katherine Davis Evers, both of Huntsville, AL; one great-granddaughter, Elizabeth Love Evers, St. Louis, MO; one sister, Mrs. Kathryn Davis Miller, Birmingham, AL.

He was a profound yet modest individual, with the hallmark of sincerity.

We all miss him dearly, all who knew him as husband, father, brother, pastor and friend.

We thank our Heavenly Father for lending him to us for a while.

THOMAS SUMMERFIELD HARRIS
1903-1986

Dr. Thomas Summerfield Harris was born April 26, 1903 and died May 9, 1986 in a Dothan hospital following a short illness.

Funeral services were held May 11, in the Holman Headland Mortuary Chapel with the Rev. Johnnie W. McCurdy, Rev. C. Jonathan Couey and the Rev. Charles McGowan officiating. Burial followed in the Memory Hill Cemetery.

Active pallbearers were Jon and Gary Spears, L.T. Wells, Pete Roland, Roy Armstrong and Milton Barnes. Honorary pallbearers were ministers of the Alabama-West Florida Conference of The United Methodist Church.

A native of Cleburne County, Alabama, Dr. Harris was a graduate of Birmingham-Southern College. He was ordained a Deacon in The United Methodist Church in 1929 and Elder in 1931 and has served in the conference since 1926. Among the churches he served were: Easonville (N. Alabama), Silas, Perote, Smiths, Atmore, Hurtsboro-Seale, Brundidge, Wetumpka, Brewton, First; Opelika, First; Troy District, Richards Memorial-Pensacola, Lafayette Street-Dothan,

Marion, Port St. Joe, Elba, Midland City, and Napier Field. At the time of his death he was serving as pastor of the Pleasant Grove United Methodist Church, north of Graceville. Dr. Harris was formerly the superintendent of the Troy District and had served as a delegate to the General Conference of The United Methodist Church.

Surviving are a daughter, Miss Gwendolyn Harris, Dothan; two brothers, the Rev. J.C. Harris, Biloxi, Mississippi; and the Rev. R.G. Harris, Anniston; and several nieces and nephews.

CHARLES HENRY HILDRETH
1909-1986

Some called him "Preacher." To some he was Rev. Hildreth, Bro. "Red" or Dr. Hildreth. Others knew him as "Red" or "Big." Each name indicated a special relationship. Regardless of the appellate, it carried affection and respect.

Few persons have made such an impact on a region as Charles H. Hildreth. He influenced young people for Christian vocations like few persons in history. In the 1960's he was honored by both Asbury Seminary and Candler School of Theology, Emory University, for being father of more sons in the ministry than any person on record. More than forty (40) of them were scattered over the world in the ministry of the Word.

Most of his ministry was confined to Southeast and West Alabama and Northwest Florida as pastor and district superintendent. However, his work reached around the world through chaplains, ministers, missionaries and church members. He never wrote a book, yet his influence and encouragement produced several books.

His parents were Henry Walter Hildreth and Lillie Skipper Hildreth, prominent citizens of South Alabama who ran a country store and farmed. They named him Charles Henry Hildreth at his nativity in New Brockton, Coffee County, Alabama. He was a son of the soil. The preaching that would issue from him for more than fifty (50) years would be marked by these earthly origins.

He was admitted into the Conference November 21, 1933, received into Full Connection in 1935, and ordained as Elder on November 21, 1937. His pastorates included Bolling; Plantersville; Fort Deposit; Lafayette Street, Dothan; Gadsden Street, Pensacola; Capitol Heights, Montgomery; First Church, Fort Walton Beach. As district superintendent, he served the Demopolis District. In retirement he served Venters Memorial and in 1983 assumed responsibility for beginning a new congregation at Navarre Beach. He lived to see this congregation develop and construct a beautiful facility but died two weeks before the opening service.

In forty-three (43) years of full-time ministry and six years of part-time retired ministry he helped thousands of persons to know Christ and enter the Kingdom of God. Thousands more were enabled to grow in grace, mature in faith and know Christ more completely.

He was an astute businessman and could have amassed worldly goods had he not given himself to the ministry. But, his commitment to the ministry was total and he was never diverted from the call he had received as a boy in Coffee County. Noted for his enthusiasm and energy, he never approached any project in a half-hearted manner.

The legacy he leaves to his wife Marjorie, and his daughter Marjorie Ann, and grandson Charles and granddaughter Christina is incalculable.

Memories for those "preacher boys" and countless members are replete. "They will rise up and call him blessed" for as long as they live.

Charles Henry Hildreth was a good minister of Jesus Christ, faithful to his last hour. He invested the talents given him wisely and has heard the blessing of the Father with the invitation to that house not made with hands.

We bless God that a man named Charles H. Hildreth came our way and walked among us.

T. Leo Brannon

GEORGE WESLEY KERLIN
1900-1985

George Wesley Kerlin was born in Montgomery, Alabama on November 21, 1900, the son of Mary Frances Williamson Kerlin and John Wesley Kerlin. He moved to Mobile, Alabama and lived there until he was 33 years old. He graduated from Barton Academy and was employed by the Gulf, Mobile, and Ohio Railroad for nine years as an accountant. He entered the ministry of the Methodist Church as associate pastor of St. Francis Street Church in Mobile. George received his theological training at Candler School of Theology, Emory University and Vanderbilt School of Religion. He was declared a Doctor of Divinity by Birmingham-Southern College June 6, 1949. George Kerlin served as pastor of churches in Whistler, Toulminville, Tallassee, Brewton, Dothan, Marion and Selma and as District Superintendent of the Marianna and Andalusia Districts. He served on various boards and committees of the church including: Board of Evangelism, Commission of World Service and Finance, Trustee of Huntingdon College. He was twice elected delegate to the General Conference of The United Methodist Church and three times to its Jurisdictional Conference.

For 34 years he was a member of Rotary Clubs including Marianna, Dothan, Andalusia and Selma. He is a past president of the Selma Rotary Club and a Paul Harris Fellow of Rotary International.

Rev. Kerlin is survived by his wife, the former Hilda Windham of Black, Alabama to whom he was married in 1947, a daughter, Virginia Kerlin Phillippi, his grandchildren, Mac Phillippi and Dr. Frank Phillippi, III; his great-grandchildren, Mark Phillippi, Kathryn Phillippi, and Patrick Phillippi.

He had retired from the Church Street United Methodist Church in Selma, Alabama and had continued to live in Selma until his death June 25, 1985.

It is written in the book from which he read and preached for so many years: "How beautiful upon the mountains are the feet of those who spread the gospel of peace" and in his private life and his life as a minister of the gospel he exemplified the role as a peacemaker and Christian gentleman by promoting positive values and attitudes.

HENDERSON HIRAM LEWIS
1919-1986

Henderson Hiram Lewis was born on April 13, 1919 to James N. and Annie M. Lewis at Highland Home, Alabama.

The Rev. Henderson Lewis was called into the ministry late in life but served faithfully in those appointments he served. He completed the four-year course of study at Emory and was an ordained Deacon.

He was married to the former Paula Luna in July 1960 and out of this union was born a son and a daughter.

During his years of service to the church, Henderson served the following appointments: Rocky Mount Circuit, Pleasant Ridge, and Port Oak-Ozark.

He is survived by his wife, four children, several grandchildren, one brother, and one sister.

Funeral services and interment were held in Ozark, Alabama.

JOSEPH MATTHEW McKINNEY
1891-1986

Joseph Matthew McKinney was born February 16, 1891, in Pike County, near Banks, Alabama, the son of James and Sara Cowart McKinney. He and his nine brothers and sisters were raised in a Christian home, attending the Pleasant Hill Methodist Church. He was educated in the public schools of Pike County, and years later could entertain the youth of his churches with some of the speeches he had learned for Friday elocution exercises. After completing his public school education, he attended Troy and Jacksonville State Normal Schools.

Brother McKinney early felt the call to preach, but he resisted, working among other jobs as a school teacher and a street car conductor. Finally, realizing that he could no longer "kick against the pricks," he yielded to God's call, joining the Alabama-West Florida Conference in 1919 and accepting an appointment to the Verbena Charge. During the next few years he served Pollard, Cypress-Sneads, Coffeeville, Suggsville, Newton-Pinkard, and Eufaula Circuit.

In 1922, his wife of eight years, Sadie Elizabeth Palmer, died, leaving him with three young children: John Wesley, Joseph Palmer, and Mary Elizabeth (Blanchard). In 1929, he married Pauline Palmer (no relation to Sadie). She was to be his companion and co-worker for over 56 years. That year he began a seven-year pastorate on the Stockton Charge, preaching and ministering to the congregations of seven or more churches spread over a wide area at the height of the Great Depression when salaries were often paid in produce rather than cash. In spite of hard times, however, he led the Stockton people in the construction of a new church and a parsonage, both of which are still in use today. Two sons, Paul Matthew and Fred Morton, were born during this pastorate.

There followed appointments in Graceville, Broad Street (Mobile), Luverne, Clanton, Bay Minette, and Brundidge. While at Broad Street, tragedy struck the family when Brother McKinney's second son, Joseph, was lost in the South Pacific. Despite his grief, Brother McKinney stood in his pulpit the day after receiving the message.

Brother McKinney was always active in community affairs as well as in his church. He was a strong worker in the cause of temperance, taking a firm stand for his beliefs, at times in the face of personal danger. He was also active in Conference affairs, serving several years as a statistician and as district missionary secretary.

In 1959 he was appointed Executive Secretary of Retired Ministers' Homes for the Alabama-West Florida Conference, and for the next three years, he criss-crossed the conference, promoting, preaching, and conferring about the needs of retired ministers and claimants. In 1962, at the mandatory age of 72 he retired to his home in Dothan, but he continued to serve as a retired supply at Madrid, Coffee Springs, and finally at Napier where he was honored for 50 years service as a Methodist minister.

Brother McKinney had written poetry during most of his ministry, and during the "golden years" of his retirement, his poetry became an even more important part of his life. His poems were collected and published in 1968. He was probably best known for his poem "To Autumn" which expressed his deep love of nature and his strong faith in God and the resurrection. The poem concludes:

For the golden years are the Autumn span
Of the earthly life of mortal man.
This too with beauty will surely be crowned
If love for one's God and his neighbor abound.
For He who smiles on the Autumn tree
Will surely His grace bestow on thee;
He will gird thy soul for the wintry blast
And will take thee home to Himself at last.

Brother McKinney had twenty years of the "Autumn span." Only after a series of strokes deprived him of the use of his legs and some of his power of speech did he cease to be active.

His final months were spent in the intermediate care wing of Wesley Manor. On February 13, 1986, three days before his 95th birthday, he passed on to join his Heavenly Father. His funeral service was held in the First United Methodist Church of Dothan with the Rev. Lester Spencer and the Rev. Michael McKnight officiating. Many of his fellow ministers were in attendance. Rev. Spencer concluded his beautiful eulogy by saying, "Brother McKinney, after he had served his own generation for over 50 years of ministry, by the will of God, fell asleep." As another of Brother McKinney's poems says:

The better land your coming waits
If you will faithful be:
The City of God within whose gates
The Pilgrim shall be free.

JESSE J. SNODGRASS
1916-1985

Jesse J. Snodgrass was born in Puthnam, Alabama, March 6, 1916, the son of Bettis and Josephine Morgan, and died December 30, 1985.

He attended Coffeeville High School and for several years was a minister in the Baptist Church. In 1959, he became a Methodist and was appointed to the Evergreen Circuit, completing the four year course of study at Emory University's Candler School of Theology.

In the succeeding years, Jesse served the Pleasant Grove Circuit, Bruce Circuit, Hiland Park (Panama City, FL), Black Circuit, Pine Grove-Ebenezer, Marlow, Farm Hill, Canoe, Pine Apple, Silas, St. Stephens, Galilee, Wausau, and Pleasant Grove. He retired in 1984, but continued to supply the Pleasant Grove Charge.

Anyone who knew Jesse would affirm his life. He was eulogized by his District Superintendent as "one of the most un-pretentious people he had ever known."

He is survived by his wife of 45 years, seven children, and several grandchildren.

Funeral services were held at the Pleasant Grove United Methodist Church on January 1, 1986, with the Rev. Walter Ellisor and the Rev. George Scarborough officiating.

JAMES WOODROW WILSON
1917-1985

James Woodrow Wilson was born on January 12, 1917 at Minter, Alabama, near Selma. He was the son of John H. and Rebecca Wilson.

He was married to Mary Ellen (Paulk) Wilson in 1935 and out of this union were born two daughters, Rebecca Frances and Mary Jeanette. Mrs. Wilson preceded "Woodrow" in death in 1975.

Woodrow graduated from Ariton High School, attended Troy University, and Patrick Henry Jr. College. He completed the four year course of study from Emory in 1964. He was ordained a Deacon also in 1964 and an Elder in 1966.

The appointments he served are the following: Dozier, Bermuda, Freeport, Leroy, Millry, Alabama Avenue-Selma, West Highlands-Selma, Forest Home, and Government Street-Greenville.

He retired in 1982 but continued to serve The United Methodist Church. Except for a tragic accident that would eventually take his life, Woodrow would still be serving his Lord. May we all have the same desire and determination that he had.

He died on December 14, 1985 in the hospital at Mobile, Alabama.

HAZEL BETHEA BRANTLEY
1920-1985

Hazel Bethea Brantley was born January 14, 1920, in Farmersville, Alabama. She was the daughter of Virdie Rhodes and Virgil Bethea. Hazel was married to Marion S. Brantley, Sr., on August 5, 1943, in Prichard, Alabama. The wedding was performed by the Reverend Lamar Spencer. During their ministry together, Hazel was the beloved first lady of the parsonage in eight charges of the Alabama-West Florida Conference.

In retirement years, Hazel was an active member of the St. James United Methodist Church, Montgomery, and was an active member of the United Methodist Women and the Friendship Sunday School Class. She was held in high esteem by all who knew her.

Hazel B. Brantley entered into the home eternal on August 14, 1985, after a long and courageous battle with cancer. She was a wonderful lady and is missed by all who knew her.

In addition to her husband and daughter, Hazel is survived by two grandchildren, Wilson Randall Stabler and Cornelia Renee Stabler, and three sisters, Miss Mattie Bethea, Miss Mildred Bethea and Mrs. Ocie B. Ham.

Henry Earl Eddins

TENNIE E. GREENWOOD
1901-1986

Tennie E. Greenwood, surviving spouse of Thomas R. Greenwood, pastor for many years in the Alabama-West Florida Conference, died May 3, 1986, in Fort Payne, Alabama.

She was the daughter of Walter Rucks and Lusinda (York) Rucks. She is survived by one son, Robert V. Greenwood and one daughter, Juanita Hanks; three sisters, Della Kennedy, Lucille Morrison and Julia Shakles.

Mrs. Greenwood was born May 16, 1901. The funeral was held at Skirum, Alabama, with the Reverends Joe Sears and Brian Wyatt officiating. Burial was in Memorial Gardens at Geraldine, Alabama.

We shall miss mother, but we take comfort in knowing that she has gone on to be with our creator and Redeemer, our precious, loving Lord.

Her loving son,
Robert (Bob) Greenwood

MILDRED MITCHELL HASTINGS
1892-1985

On July 4, 1985, God called mama to come home, and she answered His call, quietly breathing her goodbyes to her earthly family.

"Mama" was Mildred Mitchell Hastings, wife of the late Reverend Frank Gilmer Hastings. Married March 5, 1913, together they served over forty years in the Alabama-West Florida Conference.

Mama, born September 29, 1892, in Verbena, Alabama, was the daughter of Joseph Augustus Mitchell and Nancy Elizabeth Meriwether Mitchell. She was the youngest of eight children. At 92, her life had spanned nearly a century, witnessing such miraculous and fascinating progress in our world. She had found joy in each of her years.

Like the "good woman" in Proverbs 32:28, "her children rise up and call her blessed," for indeed she was blessed and a blessing to them and to others.

To them she gave love and care, enthusiasm for and curiosity about life, and a deep, abiding faith in God, her heavenly Father.

She was, in her quiet way, a blessing and support to her husband in his ministry. Although she never assumed leadership roles, she supported his work with her presence and her prayers, and she sent him and their children out to work among the flock.

Her merry laugh, her interest in and concern for others, her generosity to those in need, her humility about her own abilities, her sincere faith that God was working for the good of all made her a joy to be around and a friend to cherish.

Mama left behind five children: the Reverend Joseph Edmund Hastings, Andalusia; Sara Read, Mrs. Claude M. Gray, Birmingham; Mildred Mitchell, Mrs. V. Sellers Ivey, Montgomery; Frances, Mrs. James M. Moore, Jr., Fayette; Anna Riley, Mrs. Richard H. Decker, Richmond, Virginia; one brother, Mr. Joseph A. Mitchell, Lowndesboro; 13 grandchildren and 14 great-grandchildren.

We mourn our personal loss in her earthly passing, but we rejoice that mama has gone home to be with her Heavenly Father in a place of peace and brightness and joy!

At the service commemorating her life in Christ, hymns of joy and affirmation, "Now Thank We All our God" and "Amazing Grace," were sung by the congregation. The Reverends Ben Sawada and Carlisle Miller conducted the service of worship. Two of her granddaughters sang a hymn she often asked to hear:

Don't you hear the bells now ringing?
Don't you hear the angels singing?
'Tis the glory hallelujah jubilee!
In that far off sweet forever,
Just beyond the shining river,
When they ring those golden bells
For you and me.

The rang the bells for mama. Hallelujah!

Written by her children

ESSIE BROWNING JUDKINS
1887-1985

Essie B. Judkins, the daughter of Mr. & Mrs. George Franklin Browning, was born on July 17, 1887, in McRae, Georgia. She was the widow of the Rev. Robert W. Judkins, who served churches throughout the old Alabama Conference along with those in the Alabama-West Florida Conference. Mrs. Judkins is survived by two sons, Mr. Robert W. Judkins, Jr. of Pensacola, Florida, and James P. Judkins of Crestview, Florida.

Mrs. Judkins passed away on June 23, 1985 and was buried at Bayview Memorial Park in Pensacola, Florida.

LUCILLE MAY REDMOND
1898-1985

Lucille May Redmond was born on March 23, 1898. She was the surviving spouse of the Reverend Dr. John A. Redmond of Ontario, Canada.

Dr. and Mrs. Redmond were transferred to the Alabama-West Florida Conference in 1959, and served until 1963. They retired to Big Pine Key, Florida where they lived until his death in August 1973.

Lucille and John were blessed with two children, Joan Margaret and John Charles. In recent years, Mrs. Redmond had lived with her daughter in Visalia, California, where the death angel called her to the great Church Triumphant on July 13, 1985. She was buried in Clayton Cemetery in Rochester, New York.

Division XI — Miscellaneous

SECTION A

Concerning Dothan District Church Property

STATE OF ALABAMA)
: REAL PROPERTY RESOLUTION
DALE COUNTY)

WHEREAS, the Spring Hill United Methodist Church of Dale County, Alabama was discontinued as an appointed place of worship by Resolution of the Alabama-West Florida Conference in 1978; and

WHEREAS, the real estate described in that certain deed dated the 25th day of October, 1876, which is of record in Deed Book "R" at Page 493 and 494 in the Office of the Judge of Probate of Dale County, Alabama was originally extracted from the Northwest corner of property now owned by Mrs. F.A. Arnold, Sr., is "landlocked" without access, other than through the contiguous property of Mrs. F.A. Arnold, Sr.: was long ago abandoned as use for Church purposes; has no value to the Church; and by consent of all interested parties should be conveyed unto the said Mrs. F.A. Arnold, Sr.; and

WHEREAS, the provisions of Paragraph 2546.1 of the 1984 *Discipline of The United Methodist Church* have been met, namely the consent of the presiding Bishop, a majority of the District Superintendents and the District Board of Church Location and Building of the District in which the real estate is situated; and

WHEREAS, the property herein under consideration consists of two (2) acres, more or less, and has been appraised by a licensed Realtor at a total of $1,000, which is equal to or better than current land prices in the area.

NOW, THEREFORE, BE IT RESOLVED that the Trustees of the Alabama-West Florida Conference be authorized to sell said property to Mrs. F.A. Arnold, Sr., deeding by quitclaim deed, or other necessary instruments of conveyance, the said property unto Mrs. F.A. Arnold, Sr. The funds from such sale to be deposited in the Dothan District Mission Fund for the construction and repair of Churches within the bounds of the Dothan District.

DONE this the 27th day of May, 1986.

C. Jonathan Couey
District Superintendent
Dothan District
Alabama-West Florida Conference
The United Methodist Church

Approved by the Conference this the 27th day of May, 1986
J. Lloyd Knox, Bishop
Alabama-West Florida Annual Conference
of The United Methodist Church

The Committee on Resolutions votes Concurrence.
The Conference supports the Committee.

SECTION B

From the Committee on Resolutions and Petitions (not including the ones in Section VII, Reports of Boards)

Resolution No. 1

We, the members of the Warrington United Methodist Church and the Gadsden Street United Methodist Church, feel the recent decision by the United Methodist Hymnal Revision Committee to delete "Onward Christian Soldiers" and "The Battle Hymn of The

Republic" from the soon to be published revision of the United Methodist Hymnal because the words of these hymns may be considered militaristic, is a poor decision and does not reflect the feelings of most United Methodists. We also feel that the militaristic aspect of these hymns is not a destructive militarism but only a call for the followers of Jesus Christ to be diligent in spreading His Gospel to all the world.

The Committee on Resolutions votes Concurrence.
The Conference supports the Committee.

Resolution No. 2

ALABAMA-WEST FLORIDA CONFERENCE OF THE UNITED METHODIST CHURCH RESOLUTION IN SUPPORT OF MAKING THE CHARITABLE CONTRIBUTIONS LAW PERMANENT

WHEREAS, the Charitable Contributions Law (CCL), which passed the Congress as part of the Economic Recovery Tax Act in 1981, giving nonitemizers the opportunity to deduct their contributions to charitable organizations, expires December 31, 1986;

WHEREAS, in no other country in the world is giving for public purposes so pervasive and powerful a part of national life as it is in the United States;

WHEREAS, the desire to do good and to improve our communities is the underlying motivation for giving but the tax deduction helps influence the size of charitable contributions;

WHEREAS, as its peak deduction level of 100% of all contributions in 1986, the CCL will "cost" the Treasury $1.7 billion, less than one-fourth of 1% of the Federal budget; *compared to an increase in contributions,* by conservative estimates, of at least $3.8 billion — and *perhaps as much as $6.5 billion;*

WHEREAS, such increases in giving represent an expansion of the voluntary sector by 7 to 12%, a sector which has a rich and uniquely American history of broadening our vision of public policy, empowering our communities, and increasing our capacity to care;

WHEREAS, increased giving by tax payers with incomes under $50,000 a year has been able to counter decreases in the average contributions of high income persons;

WHEREAS, 99% of all nonitemizers who took the charitable deduction in 1983 had annual incomes of less than $50,000, and 91% had incomes under $30,000, demonstrating that the CCL allows the deduction to America's most generous groups of tax payers;

WHEREAS, we are living in a period of Federal budget cuts, which are shifting the burden of providing many human services from government financed programs to voluntary programs;

THEREFORE, be it resolved that the Alabama-West Florida Annual Conference of The United Methodist Church meeting during its Annual Conference session adopts this resolution in support of S.361 legislation to make Charitable Contribution Law permanent, removing the provision in the present laws which causes it to expire December 31, 1986.

Approved May 27, 1986
Montgomery, Alabama

BE IT FURTHER RESOLVED that the Annual Conference instructs the Conference secretary to send copies of the above stated Resolution to our Senators from the states of Alabama and Florida as quickly as possible and that the conference delegates encourage our conference laity to contact their senators voicing their support of S.361.

The Committee on Resolutions votes Concurrence.
The Conference supports the Committee.

Resolution No. 3

WHEREAS, our Lord Jesus Christ commanded all believers in Matthew 28:19-20 to "Go therefore into all the nations, baptizing them in the name of the Father, and of the Son and of the Holy Spirit, and teaching them to obey all that I have commanded you," and

WHEREAS, the number of United Methodist missionaries stationed overseas has decreased by approximately 900 during the last 15 years, and

WHEREAS, the General Board of Global Ministries (GBGM) has not always responded quickly and/or effectively to calls from overseas churches for the sending of new missionaries, and

WHEREAS, the GBGM needs to seriously and clearly hear and respond to the message that the new Missions Society for United Methodists is sending to The United Methodist Church regarding the placing of United Methodist missionaries overseas, and

WHEREAS, the GBGM has held costly "Consultations on the Theology of Missions" even though a General Conference Task Force has been assigned to do the same work, and

WHEREAS, the GBGM has embraced the ecumenical movement to the extent that salvation through Jesus Christ appears to be a secondary rather than the primary purpose of missions, both at home and abroad, to the extent the Scriptures require, and

WHEREAS, public statements by executives of the GBGM, including Dr. Randolph Nugent, have been stridently critical and non-supportive of policies and actions of the United States government, causing the alienation of United Methodists and accelerating the erosion of the denomination.

THEREFORE, BE IT RESOLVED by the Alabama-West Florida Annual Conference that we urge the GBGM to work to substantially increase the number of missionaries sent from the United States to other countries, including evangelists as well as those in agricultural, medical and other service fields, and to facilitate the receiving of missionaries from other nations into the United States.

BE IT FURTHER RESOLVED that the GBGM demonstrate good stewardship of God's resources by seeking ways to reduce its administrative budget, especially that portion spent for unnecessary meetings and "consultations," and to increase the expenditure for recruiting, training and sending missionaries.

BE IT FURTHER RESOLVED that we urge the GBGM and the Mission Society for United Methodists to continue with prayerful sincerity and diligence a dialogue aimed at resolving all differences and fulfilling the mandate of the General Conference and to provide meaningful written reports on no less than a semi-annual basis on the progress of such dialogue to the Missions Chairman of each Conference.

BE IT FURTHER RESOLVED that, while we respect the right of individuals to hold and express personal opinions in a public forum, officials of the GBGM, while acting in an official and/or representative capacity of the GBGM, be asked to refrain from making inflammatory and negative statements about the United States when said comments could be construed as representing the views of United Methodists and/or the GBGM.

BE IT FURTHER RESOLVED that the next General Conference, in obedience to the commands of our Lord Jesus Christ, uphold Matthew 28:19-20 — making disciples of all nations, baptizing them in the name of the Father, and of the Son, and of the Holy Spirit, and teaching them to obey all the commandments of Jesus — as the paramount priorities of missions.

Respectfully submitted to the Alabama-West Florida Annual Conference this 15th day of May, 1986.

Work Area on Missions
Aldersgate United Methodist Church
Montgomery, Alabama
David Oswald, Chairman

The Committee on Resolutions votes Concurrence.

The Conference supports the Committee, and voted that this Resolution and "Substitute Motion for Resolution #3" be forwarded to: 1.) The Council on Bishops, and 2.) The General Board of Global Ministries.

SUBSTITUTE MOTION FOR RESOLUTION #3

Whereas, it is the deep concern of all United Methodists to carry out the Great Commission of our Lord until every knee shall bow and every tongue confess Jesus Christ as Lord and Savior;

Whereas, The United Methodist Church through its General Conference has constituted a body for this specific purpose, namely the Board of Global Ministries;

Whereas, the Board of Global Ministries has representatives from our own Alabama-West Florida Conference so that in this sense it is our agency;

Whereas, the global mission of the church is "set today amid the perplexities of a changing order face to face with new tasks," so that the issues are extremely complex; often more

thorough knowledge of the facts in any given situation can change perceptions as to what Christians should do;

Whereas, we are in fact a thoroughly pluralistic church, geographically, ethnically, theologically, socially, racially, and in every way; this means that there are different perceptions of issues by those equally Christian;

Whereas, we rejoice that in the tradition of Amos, Isaiah, Jeremiah, and other prophets The United Methodist Church has been and remains at the forefront in the struggle for justice and the liberation of oppressed people; We are proud of our Board of Global Ministries and commend it for its efforts in this regard.

Whereas, we nevertheless in seeking to be true to our deep convictions that evangelism is at the heart of the Christian mission, sharply disagree with what we perceive to be the Board of Global Ministries' one-sided emphasis on contemporary liberation theology and its almost exclusive focus on social, political and economic issues to the minimization, and what at times seems to be almost exclusion, of the evangelistic task of calling persons to repentance and faith in Jesus Christ, making disciples of all nations;

Whereas, this dissatisfaction with the present emphases of the Board of Global Ministries is shared by thousands of United Methodists throughout the connection, as represented by the success of the recently formed unofficial "Mission Society for United Methodists";

Whereas, our Board of Global Ministries has been less than fully responsive to the cry of this strong grass roots movement in the church for more emphasis on evangelistic missions;

Be It Therefore Resolved:

1. That we encourage the Board of Global Ministries to reconsider its adversarial stand vis-a-vis the newly organized Mission Society for United Methodists and begin to cooperate with, rather than fighting this grass-roots movement; that it incorporate the concerns of the Mission Society for United Methodists within the total program of the Board of Global Ministries, supporting its efforts and where possible utilizing its personnel within the total scope of our world-wide mission task.

2. That the Board of Global Ministries, without in any way lessening its courageous struggle for justice and liberation, nevertheless recapture and vigorously pursue the traditional Wesleyan passion for direct evangelism and rededicate itself to the ancient task of making disciples of all nations; to this end the Board of Global Ministries find ways to deploy more evangelistic missionaries without bias as to the missionaries' theological orientation so long as it is fundamentally Wesleyan and Methodist;

3. That the staff and personnel of our Board of Global Ministries never relinquish their prophetic role as they are led by a deep commitment to the greatest prophet of all, Jesus Christ, but that they, nevertheless, take great precaution to be sure that they (1) see all sides of an issue; (2) understand the pluralism within The United Methodist Church and the divergence of opinion on many issues; (3) when they speak make sure that they speak with fairness to all the viewpoints and to all persons they represent; and (4) carefully distinguish personal Christian convictions from those expressions which either claim to or imply that they speak for people who in many cases sharply disagree with their views;

4. That the staff and directors of the Board of Global Ministries redouble their efforts to listen to, and keep in vital contact with, the grass roots of the church in all parts of the country and in all of the various theological segments of the church in order that the motto "the whole Gospel for the whole person for the whole world" be a reality.

5. That the staff and directors redouble their efforts to communicate with the grass roots of the church, making clear the Biblical and Christian foundations of their actions; that they make sure that the evangelistic thrust of Methodism is clear, vital and the controlling factor in everything that we do.

Presented by the Rev. William M. Pickard, Jr.

The Conference supports this Resolution and voted that this Resolution and The 1986 Annual Conference's Resolution No. 3 be forwarded to: 1.) The Council on Bishops, and 2.) The General Board of Global Ministries.

SECTION C

Other Resolutions, Motions

A SUBSTITUTE FOR REPORT NO. 3 OF COUNCIL ON FINANCE AND ADMINISTRATION

DISTRICT SUPERINTENDENTS

1. The salary of the District Superintendents be set at $38,500.00 for 1987 with travel expense to be paid on voucher from a travel pool not to exceed $50,000.00. The rate per mile shall be adjusted by the executive committee of the council as needed within the above limits.
2. District Superintendents are to receive no supplementary travel funds from district administration or district work funds.
3. Each district shall place funds in its budget for district parsonage utilities up to a total of $3,600.00 for any calendar/budget year.
4. Each district place in its administration or work fund an amount not to exceed $750.00 for continuing education for the district superintendent.
5. The annual salary of the district superintendent shall hereafter increase no more than the dollar amount the annual conference average salary of ministers increases and such increase shall be recommended by Finance and Administration after study and determination of most recent available data to determine the conference average salary increase.

Approved by the Annual Conference via secret vote of: YES=341, NO=233
Then passed the Conference as the Main Motion and Report No. 3 of the Council on Finance and Administration.

A SUBSTITUTE FOR REPORT NO. 1 (Pensions, Annuity Rates, Apportionments) for the BOARD OF PENSIONS AND HOMES FOR CLAIMANTS

"I make a motion to amend Report No. 1 of the Board of Pensions and Homes for Claimants (page 59 of the Brochure of Reports) to:

> 'Make the per service year rate for pre-1982 Service as $205.00 (instead of $199.00), and to place the Church contribution at 12%.' "

Approved by the Conference.
Now a part of Report No. 1 for Board of Pensions and Homes for Claimants.
(Note: other changes made necessary such as total rate for surviving spouses.)

A SUBSTITUTE FOR NO. 18 AND NO. 19 of the REPORT OF THE COMMISSION ON EQUITABLE SALARIES

A. "I move that the salary formulas used by the Commission on Equitable Salaries be based on the cost of living found in the general population of Alabama and Northwest Florida."

Conference voted to "Refer to the Committee" by acceptance of the Substitute motion listed next.

B. "I move a substitution to the substitute motion: that the substitute motion be referred to the Committee on Equitable Salaries in order that it can bring to next year's session of the Annual Conference equitable salary figures computed according to both the formula presently used and that named in the substitute motion for the consideration of the conference."

Conference accepted this motion. Thus, the original Substitute Motion is referred back to the Commission and the original salary formulas presented by the Commission on Equitable Salaries as presented in the 1986 Brochure of Reports are accepted.

Concerning the Commission on Church and Society

"I move that we offer our support to the United Methodists and Christians of Panama City, Florida, in opposition to the efforts of those who are seeking to bring cruise ship gambling to the city."

(Approved by the Conference.)

Concerning the CONFERENCE JOURNAL

"I move the correction of the 1985 JOURNAL: on page 225, question 52 b.) that we add the name of Associate Member previously retired that of Morris Ollie Ingram. And that we accept the 1985 Journal as official."

(Approved by the Conference.)

"The Committee on Journal has read the minutes of Sunday, Monday, and Tuesday Sessions and recommends the approval and with the permission of the Conference asks approval of Wednesday's minutes."

(Approved by the Conference.)

SECTION D

Continuing Education Units

REPORT OF BOARD OF ORDAINED MINISTRY
DEPOSITORY FOR CONTINUING EDUCATION
ALABAMA-WEST FLORIDA CONFERENCE
CALENDAR YEARS: 1984-1985

The report from the Depository is based on information provided to the Depository from copies of the ministers' continuing education reports to Charge Conference sent in by the District Superintendents, Group Reports from CEU approved events, and Individual Ministers' Reports and correspondence to the Depository. Please contact the Depository for any adjustments which should be considered.

Abbreviations:
DM — D. Min. Program; CS — Course of Study; SS — Seminary Student
S — College Student; CPE — Clinical Pastoral Education

ANDALUSIA	1984	1985	Total 84-85
Earnest M. Andress	2.2	1.5	3.7
Tommy Arledge	1.5	CS	CS + 1.5
Fred Bailey	3.7	0.5	4.2
Martha Baxter	1.0	CS	CS + 1.0
Cecil E. Bradley	3.0	3.5	6.5
J. Glenn Carmichael	CS	0.5	CS + 0.5
Richard Carter	—	0.5	0.5
Lester Cassidy	CS	CS	CS
Robert H. Collins	—	2.0	2.0
J. Carl Coulliette	1.5	0.5	2.0
Lavond H. Davis	—	S	S
John K. Dickenson, Jr.	DM	DM + 0.5	DM + 0.5
Wallace Dismukes	1.5	1.5	3.0
Marvin Ennis	2.7	1.5	4.2
Jack Hankins	SS + 1.5	7.0	SS + 8.5
James Jines, III	1.7	0.5	2.2
Joel Jones	1.2	—	1.2
Clay Kelly	4.5	1.0	5.5
J.W. Land	—	CS	CS
Linwood Lewis	2.5	3.5	6.0

Arthur L. Luckie	2.0	3.5	5.5
Theodore Marsh	—	0.5	0.5
Gerald Maddox	6.0	3.0	9.0
Stanley H. Mullins	1.5	0.5	2.0
O.E. Murphree	2.2	2.0	4.2
Albert Don Peters	CS	CS	CS
Alton L. Pitchford	1.0	1.5	2.5
Steve A. Rascoe	2.0	2.5	4.5
James Earl Robbins	1.0	1.0	2.0
Lamont C. Rouse	3.2	1.0	4.2
George Sedberry	2.3	3.2	5.5
David G. Shepard	S + 1.0	S	S + 1.0
Roy Thomas Sublette	9.0	3.0	12.0
Samuel E. Trent	CS	1.5	CS + 1.5
Barbara Trumbull	—	SS + 0.5	SS + 0.5
DEMOPOLIS			
E. Zedoc Baxter	1.0	8.5	9.5
James R. Baxter	—	1.5	1.5
Jake B. Brown	3.0	1.5	4.5
Naomi P. Brown	2.0	1.5	3.5
B.L. Butler	—	1.5	1.5
William E. Calhoun	4.0	2.5	6.5
James W. Carpenter	—	1.5	1.5
Charles C. Cobb, Jr.	CS	CS + 0.5	CS + 0.5
Lester M. Core	—	0.5	0.5
Edward M. Cotten	2.0	4.0	6.0
Charles B. Craddock	—	3.0	3.0
Roderick A. Curry, Jr.	—	0.5	0.5
Coy J. Gaddis	2.0	0.5	2.5
Keith Graham	1.7	1.5	3.2
Hurley D. Guy	2.0	1.5	3.5
J. Melton Guy	1.0	3.5	4.5
T.E. Hamby	—	1.5	1.5
Ralph R. Hendricks	1.0	4.5	5.5
Joseph A. Holloway, II	2.0	2.5	4.5
James Howard	—	0.5	0.5
J. Carl Jackson	2.0	0.5	2.5
Levi D. Knox	—	1.0	1.0
Ray C. Lane, Sr.	4.5	4.0	8.5
Charles M. Langford	3.0	1.0	4.0
Jimmy R. O'Bryant	—	0.5	0.5
James B. Perry	—	CS + 1.0	SS + 1.0
U.L. Ratliff	CS	CS + 0.5	CS + 0.5
Malcolm Roberts	2.0	2.0	4.0
Oliver Scott	2.0	—	2.0
Thomas W. Sowell	0.7	4.5	5.2
Earl H. Temple, Jr.	4.0	3.0	7.0
Marquis Wingard	1.5	7.5	9.0
DOTHAN			
Terriel L. Andrews	CS	—	CS
Lawrence M. Anderson	—	0.5	0.5
B. Frank Arledge	1.5	3.2	4.7
Ronald T. Ball	2.5	2.7	5.2
James A. Belcher	2.6	2.0	4.6
Johnny M. Belcher	2.5	1.7	4.2
Asa Boozer	2.0	2.2	4.2
Howard L. Bozeman	2.0	3.0	5.0

J.H. Bullington	2.0	2.2	4.2
W. Thad Chesser	2.5	4.5	7.0
Jonathan C. Couey	2.0	3.5	5.5
Philip D. Craddock	CS	CS	CS
Gillis Crenshaw, Jr.	0.5	—	0.5
Joseph Curtis	2.0	3.2	5.2
Don Dean	—	3.5	3.5
Russell Dorsett	S	S	S
Elvin T. Edgar	3.5	5.2	8.7
John F. Edwards	2.0	1.7	3.7
Robert G. Ellisor	S	S	S
J. Walker Epps	3.0	5.7	8.7
E. Bruce Fitzgerald	4.0	3.0	7.0
Joe W. Gessendanner	CS	—	CS
Lister B. Grant	2.0	S + 0.5	S + 2.5
William E. Grant	4.0	2.0	6.0
E. Glenn Greenhill	2.0	1.5	3.5
Winston Jay	3.0	2.5	5.5
Everett V. Killman	1.5	1.5	3.0
Donald Lolley	CS	CS	CS
James H. Lolley	0.5	—	0.5
J. Wilbur Majors	—	3.0	3.0
Charles McGlothern	CS	CS	CS
C. Michael McKnight	2.0	3.2	5.2
David A. Murray	2.0	2.0	4.0
Lynn S. Nesbitt	3.0	7.3	10.3
Jack Reynolds	CS	—	CS
Marcus H. Rosser	CS	CS	CS
James B. Sanders	2.0	2.3	4.3
John A. Sanders	Candidate		
Bruce Sheffield	—	0.5	0.5
Richard O. Sigler	2.0	1.5	3.5
Lester Spencer	2.0	2.5	4.5
James R. Spikes	2.0	4.7	6.7
Kenneth Spivey	Candidate		
Austin Staples, Jr.	S + 0.5	S	S + 0.5
Tommy Stringer	—	CS + 1.5	CS + 1.5
John P. Thomas	—	0.5	0.5
Jerry R. Turner	—	0.5	0.5
Spencer Turnipseed, Jr.	—	2.0	2.0
Rankin O. Tyler	—	0.5	0.5
Herbert W. Walls	—	2.2	2.2
Troy L. Walsingham	CS	CS	CS
B. Michael Watson	2.0	3.2	5.2
Bill Westbrook	CS	CS + 0.5	CS + 0.5
J. Herbert Whatley	CS + 1.5	2.0	CS + 3.5
Emmett L. White	CS	1.5	CS
Michael L. White	S	S	S
MARIANNA-PANAMA CITY			
August M. Allen	2.0	3.0	5.0
Kenneth Autrey	2.0	2.5	4.5
William H. Barry	2.0	2.5	4.5
Joe Bates	1.0	—	1.0
Richard Bennett	—	S	S
Robert Bennett	—	3.0	3.0
Paul Francis Belardino	0.5	—	0.5
Thomas Bracewell	CS	—	CS
C. Edward Britton	5.1	1.0	6.1

Billy Bruner	CS	—	CS
Earl R. Capps	3.2	2.5	5.7
Alan G. Cassady	—	0.5	0.5
Eugene W. Edwins	DM + 1.5	DM + 2.5	DM + 4.0
J. Walter Ellisor	0.5	4.0	4.5
Jesse R. Evans	2.5	2.0	4.5
Langdon H. Garrison	1.5	1.5	3.0
Paul B. Griffin	—	CS + 1.5	CS + 1.5
Addis Habbard	CS	CS	CS
Robert E. Hall	1.8	1.5	3.3
Alvin H. Harbour, Jr.	DM	DM + 1.5	DM + 1.5
Charles C. Hays, Jr.	2.0	3.0	5.0
Johnnie W. Herring	CS	—	CS
Richard Holmes	2.5	1.5	4.0
William R. Hunter	CS	—	CS
Harry C. Johnson	—	0.5	0.5
James W. Killman	S + 0.5	1.7	S + 2.2
Ray C. Lane, Jr.	—	0.5	0.5
Steve McInnes	3.8	6.0	9.8
Hays McKay, Jr.	2.0	2.5	4.5
Fred Melvin	CS + 1.5	2.5	CS + 4.0
A.Q. Mixon	1.5	1.0	2.5
Henry Moore	CS	—	CS
James Morris	1.0	1.0	2.0
John T. Parker	1.5	2.0	3.5
Clyde Feulner Pressley	2.5	2.0	4.5
Michael G. Roberts	1.0	2.5	3.5
George T. Scarborough	—	1.5	1.5
Hubert Segers	—	8.5	8.5
Edwin R. Sells	2.0	3.0	5.0
John W. Spivey	0.5	2.5	3.0
C.W. Steverson	CS	1.5	CS + 1.5
D. Wesley Syfrett	CS	CS	CS
Kenneth Taylor	DM	DM + 2.0	DM + 2.0
Terry A. Van Gilder	1.5	4.8	6.3
Tommy Whiddon	2.5	2.0	4.5
J. Douglas Williams	2.5	7.5	10.0
Martha Williams	—	4.0	4.0
John Whatley, Jr.	3.0	—	3.0
William Young	CS	—	CS
Fred E. Zigler	DM + 1.5	DM + 2.0	DM + 3.5
MOBILE			
William Atkinson, Jr.	4.2	2.5	6.7
James L. Allison	1.5	2.5	4.0
Alva E. Beers	4.5	2.5	7.0
John A. Bland	2.0	0.5	2.5
Abe Boykin, Jr.	—	CS	CS
David L. Bromstad	CS + 1.0	CS + 0.5	CS + 1.5
Thomas L. Butts, Jr.	2.0	2.0	4.0
Stephen F. Dill	—	0.5	0.5
Jeffrey L. Dolbare	S	5.0	S + 5.0
Thomas M. Ellisor	2.0	2.0	4.0
Charles E. Fail	2.0	2.0	4.0
James E. Fillingim	3.0	3.9	6.9
Dewey Fleming	2.2	2.2	4.4
John C. Friedman	0.5	4.0	4.5
Frank Furr	3.8	2.5	6.3
Kenneth E. Furr	SS	2.5	SS + 3.5

Billy D. Gaither	2.5	5.0	7.5
W. Keith Grantham	2.4	3.0	5.4
Lauren L. Helveston	2.7	1.4	4.1
Carl Herndon	4.4	CPE + 5.0	CE + 9.4
Betsy Hines	S	S	S
C. Ray Kelly	CS + 0.5	CS + 0.5	CS + 1.0
J.A. Lindsey	2.0	—	2.0
R. Neil McDavid	—	1.0	1.0
Stephen F. McGucken	—	2.0	2.0
Norman B. McLeod, Jr.	—	4.0	4.0
David E. McVay	1.0	4.5	5.5
Oakley W. Melton, III	5.0	2.0	7.0
Letcher Mitchell	1.0	—	1.0
Richard A. Monroe	—	0.5	0.5
Alton E. Moore, Jr.	—	3.2	3.2
James H. Overbeck	1.0	7.0	8.0
Robert D. Penton	1.0	3.5	4.5
David O. Pierce	CS	CS	CS
James D. Reece	2.5	2.0	4.5
Daniel D. Rhodes	1.8	2.0	3.8
Mark J. Roberts	—	S	S
Ben Sawada	2.5	0.5	3.0
James Scarborough	—	CS + 1.0	CS + 1.0
Thomas J. Sheppard	2.0	2.0	4.0
Leonard Shultz	—	2.5	2.5
Charles R. Smith, Jr.	—	1.5	1.5
Curtis R. Smith	—	0.5	0.5
Lamar Spencer	1.5	3.0	3.5
W. Jean Spikes	2.0	1.5	3.5
Jeffrey R. Spiller	—	0.5	0.5
J. Thomas Terry	1.0	2.5	3.5
E. Madoc Thomas	2.0	3.5	5.5
Timothy H. Thompson	—	7.5	7.5
John D. Trobaugh	3.8	3.0	6.8
George Turnipseed	3.8	2.5	6.3
Richard Walker	0.5	0.5	1.0
C. Bryant Wilson	—	CS + 1.0	CS + 1.0
Richard S. Wright	1.8	1.0	2.8
MONTGOMERY			
Frank A. Arnold, Jr.	—	1.0	1.0
Earl L. Ballard	1.5	0.5	2.0
R. Donald Barfield	CS	1.0	CS + 1.0
John H. Bonner	2.0	1.0	3.0
John M. Brannon	S	S	S
Lawson Bryan	DM	1.5	DM + 1.5
H. Milton Burke, III	S	S + 1.0	S + 1.0
Glenn Butler	3.8	3.5	7.3
L. Stanley Carter	0.6	1.6	2.2
David H. Chunn	4.5	3.8	8.3
Henry Frank Chunn	2.0	—	2.0
Perry M. Dalton	3.0	4.0	7.0
James P. Dannelly, Jr.	—	5.0	5.0
George A. Davis, Jr.	—	SS	SS
Laurel L. Davis, Jr.	DM	2.5	DM + 2.5
Jerry M. Dooling	—	2.5	2.5
Danny Doss	2.0	—	2.0
Henry E. Eddins	4.6	3.6	8.2
L. Mark Faulk	2.0	2.0	4.0
Gerald C. Freeman	1.5	2.0	3.5

Donald K. Fuller	—	3.0	3.0
W. Roy Gamblin	1.5	—	1.5
Daryl E. Gessner	2.0	1.5	3.5
Charles H. Hale	10.0	3.5	13.5
Frank T. Hyles, Jr.	1.7	2.0	3.7
Louise Johns	—	SS	SS
Richard E. Jordan	DM	2.0	DM + 2.0
Kevin Knox	—	CPE	CPE
Michael McLaurin	1.8	2.5	4.3
John Ed Mathison	1.0	3.0	4.0
Gary R. Miller	2.0	4.5	6.5
John Morgan	—	CS	CS
Daniel W. Morris	2.0	0.5	2.5
H. Glenn Napier	—	0.5	0.5
Donald G. Osgood	—	CS + 1.5	CS + 1.5
Frederick Outlaw	—	2.5	2.5
Melvin Perry	S	SS	SS
Joseph H. Reams	3.0	1.0	4.0
Warren Richards	2.0	1.0	3.0
Walter Robinson	—	CS	CS
James T. Ross	2.0	1.5	3.5
James E. Savage	2.0	2.2	4.2
Ennis G. Sellers	3.5	3.7	7.2
Elizabeth Johnson-Shuford	SS	SS	SS
Lester Spencer, Jr.	SS	SS	SS
Karl K. Stegall	2.0	2.5	4.5
David J. Stutz	SS	2.0	2.0
Jack Thompson	—	2.0	2.0
David W. Warren	2.5	2.5	5.0
B. Gene Williams	—	0.5	0.5
Charles Wimberly	—	2.0	2.0
PENSACOLA			
Clifford M. Abbott	3.0	2.0	5.0
Walter Albritton	2.0	2.5	4.5
Billie R. Alexander	2.0	2.5	4.5
William W. Armstrong	—	1.0	1.0
Martin R. Ash	1.5	2.5	4.0
Rurel R. Ausley, Jr.	2.5	3.0	5.5
Charle W. Avery	4.8	2.5	7.3
Ben D. Bradley	2.0	2.5	4.5
T. Leo Brannon	4.5	0.5	5.0
W. Earl Bridges	2.0	2.7	4.7
Donald R. Brill	2.0	4.5	6.5
John W. Bryan	4.3	0.5	4.8
Joe H. Bullington, Jr.	4.0	—	4.0
Edison F. Burleson	—	5.5	5.5
Norman S. Carr	2.0	2.0	4.0
J. Edward Chandler	6.5	7.5	14.0
Marcus J. Chandler	2.0	2.0	4.0
Jimmie C. Conner	2.0	2.0	4.0
John T. Dejarnette	CS	—	CS
Carl A. Dickerson, Jr.	2.0	2.0	4.0
E.R. Dickerson, III	7.0	7.5	14.5
Neil C. Epler	SS	SS	SS
Curtis S. Ford	2.5	3.0	5.5
William Funchess, Jr.	CS + 1.0	CS	CS
Daniel J. Godwin	2.0	—	2.0
Leroy W. Greenlaw	CS	CS	CS

James A. Griffin, Jr.	4.0	—	4.0
Jesse D. Guy	2.0	3.5	5.5
Edward D. Henne	2.0	1.5	3.5
Robert Hendricks	3.7	3.2	6.9
William V. Hutto	1.0	—	1.0
J. Gorman Houston, III	—	SS	SS
Donald Jay	1.0	2.0	3.0
Jesse D. Joyner	3.0	3.0	6.0
Claude W. Keenam	5.0	5.5	10.5
John King	2.5	2.0	4.5
John Kuritz	CS	—	CS
Joseph S. Lay, Jr.	3.5	2.0	5.5
Janet Lee	3.0	2.0	5.0
J. Syd Lock	DM	3.0	DM + 3.0
Davis Y. Martin	2.0	2.5	4.5
George W. McClure	—	1.0	1.0
Brady McCullough	—	CS	CS
J. Hugh McDonald	2.5	3.5	6.0
Phillip E. McVay	2.8	2.0	4.8
Wayne H. Mitchell	1.0	2.5	3.5
Rual H. Morris	3.0	4.0	7.0
Douglas C. Newton	2.5	2.5	5.0
Douglas C. Pennington	2.0	1.0	3.0
J.D. Renfroe	2.0	3.5	5.5
Phillip Ridgeway	9.2	7.8	17.0
Henry E. Roberts	2.5	2.5	5.0
Robert G. Ross	3.0	5.5	8.5
W. Herbert Sadler, Jr.	2.0	2.0	4.0
Marcus H. Smith	2.5	3.5	6.0
Stephen L. Smith	2.0	2.0	4.0
Jeffrey L. Spicer	2.0	2.5	4.5
Mary Elizabeth Stinson	3.0	3.0	6.0
W. Judd Stinson	3.0	3.0	6.0
Timothy R. Trent	2.5	1.0	3.5
Robert L. Vaughn	—	2.0	2.0
Charles R. Walker	5.0	6.0	11.0
R.C. Warren	2.5	0.5	3.0
Robert C. Warren	2.0	2.5	4.5
William C. Watts	—	CS	CS
John Webb	—	SS	SS
Reba D. Wiley	3.5	0.5	4.0
Steven A. Wiley	3.0	0.5	3.5
Steven P. Winton	CS	1.0	CS + 1.0
Paul D. Wolfe	2.0	3.5	5.5
Randall M. Woodham	2.0	2.0	4.0
Floyd N. Wright	DM	8.0	DM + 8.0
Mitchell E. Zirlott	2.0	—	2.0
SELMA			
Alonzo Alburl	4.0	1.0	5.0
Joseph Bassett	S	0.5	S + 0.5
Joseph E. Bates	1.0	1.0	2.0
Larry Bennett	S	—	S
Thomas Bingham	1.0	1.0	2.0
Joe Neal Blair	4.0	4.5	8.5
J. Lamar Brown	2.3	3.0	5.3
James Claunch	DM	1.5	DM + 1.5
Mary Beth Cloyd	—	2.0	2.0
Floyd Enfinger	2.0	3.0	5.0
James L. Farrow	1.0	2.0	3.0

Russell Fulford	2.5	8.0	10.5
Douglas L. Golden	2.0	2.5	4.5
William H. Griggs	2.5	—	2.5
Billy F. Hall	—	4.0	4.0
Norman F. Hodges	—	3.5	3.5
Bobby S. Holladay	1.0	1.5	2.5
Leonard L. Howell	2.5	3.5	6.0
Cletice C. Ingram	1.0	—	1.0
Jeffrey C. Jones	CS	S	S
Willard J. Koetje	—	CS	CS
Joseph W. Lisenby	1.5	2.0	3.5
James N. Love	2.0	5.5	7.5
Marvin W. Luckie	—	1.5	1.5
Thomas L. Parker	—	0.5	0.5
Robert Paulson	2.0	—	2.0
Donald D. Phillips	SS	SS	SS
Larry Pullam	—	1.5	1.5
James A. Posey	2.5	—	2.5
R.H. Schneider	1.5	2.5	4.0
Frank L. Scott	2.5	3.5	6.0
Charles Simmons	—	2.5	2.5
Earl Watson	2.5	1.5	4.0
John H. Weeks	3.0	1.5	4.5
David R. White	2.0	—	2.0
Garry Williams	—	7.5	7.5
Norman G. Williams	2.0	2.0	4.0
TROY			
Daniel R. Arnold	2.5	2.0	4.5
Larry P. Bryars, Sr.	DM	DM + 1.0	DM + 1.0
Buddy J. Capps	2.0	4.0	6.0
John C. Carmichael	2.8	—	2.8
Cecil L. Coleman	2.5	3.5	6.0
Clarence C. Cottrell	CS	CS	CS
Floyd B. Dyal	2.0	1.5	3.5
William E. Elwell	1.0	1.0	2.0
Gary T. Frey	CS + 1.0	CS + 1.5	CS + 2.5
W. Fred Fuller	4.7	3.0	7.7
Luther A. Gandy	2.0	3.5	5.5
Robert V. Greenwood	2.5	2.5	5.0
Donald R. Harris	CS	CS + 1.5	CS + 1.5
Paul M. Higdon	2.0	1.0	3.0
William D. Hobbs	CS	—	CS
William N. Hust	CS + 1.0	3.5	CS + 4.5
Bruce Johnson	5.0	0.5	5.5
Johnny W. Johnson, Jr.	2.0	1.7	3.7
Harry B. Kemper, Jr.	2.5	1.5	4.0
William Leavins	CS + 1.0	1.0	CS + 2.0
Joe F. Lewis	SS	SS + 1.2	SS + 1.2
Rex M. Mixon	8.5	5.0	13.5
William Parsons	—	SS + 0.5	SS + 0.5
Richard A. Pierson	1.0	S	S + 1.0
Douglas R. Seymour	2.5	2.5	5.0
Gerald A. Shelton	1.6	1.5	3.1
Glenn S. Sirmon	2.0	0.5	2.5
Millard R. Spikes	2.8	1.5	4.3
Johnny C. Stabler	—	CS + 0.5	CS + 0.5
Arthur C. White	—	0.5	0.5
Asbury F. Wolfe, Jr.	—	3.5	3.5
Pruitt Willis	1.5	4.5	6.0

Division XII

A PASTORAL LETTER TO ALL UNITED METHODISTS

In Defense of Creation

The Nuclear Crisis and a Just Peace

The United Methodist Council of Bishops

From your brothers and sisters in Christ Jesus, the Council of Bishops, to all those people called United Methodist in every land: Grace to you and peace in the name of our Lord Jesus Christ.

With hearts and minds open to Christ, who is our peace;

In obedience to His call to be peacemakers;

And in response to the biblical vision of a wholistic peace, *shalom,* revealed in Scripture to be God's will and purpose for all of creation:

We, the bishops of The United Methodist Church, have been moved by the spirit of Jesus to send you a message which we have titled *In Defense of Creation: The Nuclear Crisis and a Just Peace,* a message we believe to be of utmost urgency in our time.

This message has been prepared over a span of two years during which time we have earnestly sought to hear the Word of God through the scriptures. At the same time we have prayerfully and penitently reflected on the continuing buildup of nuclear arsenals by some of the nations. We have become increasingly aware of the devastation that such weapons can inflict on planet Earth. We have watched and agonized over the increase in hostile rhetoric and hate among nations. We have seen the threat of a nuclear confrontation increasing in our world. We have been motivated by our own sense of Christian responsibility and stewardship for the world God created.

This brief pastoral letter is an introduction to a substantial Foundation Document which we have produced as the major portion of our message to the church. In our Foundation Document we have attempted to state with clarity the biblical basis for our concerns and our conclusions about the issue we are addressing. We have set forth a theology for peace with justice in our time which reflects our understanding of the mind and will of Jesus Christ. This theology for a just peace reflects also our understanding of those insights of both pacifism and just war theory which speak with relevance to the issues of the present nuclear crisis.

We write in defense of Creation. We do so because the Creation itself is under attack. Air and water, trees and fruits and flowers, birds and fish and cattle, all children and youth, women and men live under the darkening shadows of a threatening nuclear winter. We call The United Methodist Church to more faithful witness and action in the face of this worsening nuclear crisis. It is a crisis that threatens to assault not only the whole human family but planet Earth itself, even while the arms race itself cruelly destroys millions of lives in conventional wars, repressive violence, and massive poverty.

Therefore, we say a clear and unconditioned No to nuclear war and to any use of nuclear weapons. We conclude that nuclear deterrence is a position which cannot receive the church's blessing. We state our complete lack of confidence in proposed "defenses" against nuclear attack and are convinced that the enormous cost of developing such defenses is one more witness to the obvious fact that the arms race is a social justice issue, not only a war and peace issue.

Our document sets forth a number of policies for a just peace, including such disarmament proposals as a comprehensive test ban, a multilateral and mutually verifiable nuclear weapons freeze and the ultimate dismantling of all such weapons, and bans on all space weapons. However, the nuclear crisis is not primarily a matter of technology: it is a crisis of human community. We encourage independent U.S. and Soviet initiatives to foster a political climate conducive to negotiations. We urge a renewed commitment to building the institutional foundations of common security, economic justice, human rights, and environmental conservation. And we make appeal for peace research, studies, and training at all levels of education.

This message which we are sending to United Methodist people is not meant to be a consensus opinion of our church or a policy statement of our denomination on the nuclear crisis and the pursuit of peace. It is given from the bishops to the church as a pastoral and a prophetic word. It is *pastoral* in that we as bishops will seek to lead the church in study, prayer and action related to this issue and this theme, using this document as a basic resource and guide. It is *prophetic* in that this document is our response to the Word of God. It faithfully states our understanding of that Word to our world at this moment in history.

Our message is the result of many months of prayerful study, research and reflection. It is not given to the church with any feeling that it should be the final word on this issue or with the hope that it will silence all contrary opinions; but rather, we are sending this statement to the church seeking the fullest and fairest possible discussion of our understandings and convictions, together with an honest consideration of different and critical opinions.

Peacemaking is ultimately a spiritual issue. It is a sacred calling of Jesus. All dimensions of church life offer openings for peacemaking: family life, Christian education, the ministry of the laity, pastoral ministry in every respect, political witness, and the great fact of the church as a worldwide company of disciples which transcends all nations, governments, races, and ideologies.

Now, therefore, we ask you, our sisters and brothers, to join with us in a new covenant of peacemaking; to use the Bible together with our Council's Foundation Document as basic resources for earnest and steadfast study of the issues of justice and peace. We call upon each local pastor and lay leader to give leadership in a local church study of the issues surrounding the nuclear threat. We ask you all to open again your hearts, as we open our hearts, to receive God's gracious gift of peace; to become with us evangelists of *shalom,* making the ways of Jesus the model of discipleship, embracing all neighbors near and far, all friends and enemies, and becoming defenders of God's good creation; and to pray without ceasing for peace in our time.

Now we draw this pastoral letter to a close with prayers for all of you and for all the nations and peoples of the Earth.

We humbly pray that God will accept and use our lives and resources which we dedicate again to a ministry of peace.

May the love of God, the peace of Christ, and the power of the Holy Spirit be among you, everywhere and always, so that you may be a blessing to all creation and to all the children of God, making peace and remembering the poor, choosing life and coming to life eternal, in God's own good time.

Amen.

INDEX

Administrative Agencies, Annual Conference 4
Admitted This Year as Members of Annual Conference
Associate Members 197, 220
Full Connection 197, 221
Probationary 197, 219
Appointments, Bishop's Fixing of 214
Listing of All Appointments 228
Post Conference 225
Apportionments 216, 304
Archives and History, Commission of 273
Membership 13
Committees: Depository and Archivist 274
Report of Historian 279
Arrangements, Annual Conference Committee of 5

Birmingham-Southern College 208
Board of Trustees 18, 292
Black College Fund 208
Blue Lake Assembly Grounds, Commission of 207, 287
Membership 12
Brochure of Reports, Pre-Conference 190
Budget Requests 192

Cabinet Representatives to Boards and Agencies 4
Camping Committee (See: Education, Board of) 263
Capital Funds Campaign Report 207, 288
Career/Life Planning, Committee of 271
Membership 11
Changes in Districts and Charges 217
Chaplains (also see: Appointments) 200
Children's Home (see: Health and Welfare Ministries) 295
Christian Unity and Interreligious Concerns, Commission on 276
Membership 13
Chronological Roll of Ministers 70
Church Location and Buildings, District Committees on 20
Church and Society, Board of 203, 265
Membership 9
Bishops' Peace Initiative 213, 267
Gambling/Lottery 268
Alabama Department of Pensions and Security 269
Commemoration, Service of 206
Communication/Christian Advocate, Area Board of 213, 307
Membership 14
Composition of Charges 43
Consent Agenda (Standing Rules) 6, 198, 199
Continued, Probationary Members 220
Continuing Education Credits, Earned 349
Cooperative School of Christian Mission 262
Council on Finance and Administration 212, 301
Membership 15
Council on Ministries, Annual Conference 203, 254
Membership 6
Staff 21

District Councils on Ministries 21
Courtesies and Introductions, Committee on 205, 214, 316
Membership 5
Credit Union 310

Daily Proceedings 196
Deaths 206, 334
Memoirs 334
Service of Commemoration 206
Diaconal Ministers, Board of 200, 248
Consecration Service 203
Membership 15
Appointments 228
Listing of 182
Loans and Scholarships 247
Disability Leave (also see: Appointments) 222
Disability, Joint Committee on 195
Membership 218
Discontinued, Ministers 219, 221
Churches 217
Directors, Boards of (also see: Trustees)
of Blue Lake (Assembly Grounds) 12
of The Children's Home 17
of Noah's Ark 19
of Pastoral Care and Counseling, Board of 13
of Preacher's Aid Society 16
of United Methodist Foundation 17
of Wesley Foundations 292
District Committees 20
District Conference 191
District Council on Ministries (membership) 21
Districts, Number of 191
District Properties, Resolutions on 211, 344
District Superintendents (also see: Appointments) 4

Education, Board of 262
Membership 8
Committees: Camping 263
Camp Quarter Note 264
Children 263
Family Ministries 265
Leadership Development 264
Older Adults 264
Sunday School 262
Educational Ministries with the Local Church 293
Election Procedures 189
Ethnic Minority, Committee on 312
Membership 19
Equitable Salaries, Committee on 206, 285, 348
Membership 16
Payments for Last Year 332
Episcopacy, State of Church Address 196
Committee on 214, 314
Membership 16
Evangelism, Board of 201, 310
Membership 7
Evangelism Worship Service 196

Executive Session 197

Feasibility Study Committee on Relocation of Headquarters 202, 253
Finance and Administration, Council on 212, 301
Membership 15
Financial Reports (also see: Tables) 318
Formula, Use of 192, 306
Foundation, United Methodist 210, 299
Membership 17
Fraternal Delegate 205

Golden Cross (also see: Health and Welfare Ministries) 297

Harry Denman Evangelism Awards 201
(Southeastern Jurisdiction Awards)
Health and Welfare Ministries, Board of 208, 294
Membership 9
Children's Home 209, 295
Board of Directors 17, 297
Statement of Relationship 298
Golden Cross 297
Director 297
Homes for Aging 209, 296
Board of Trustees 17, 298
Statement of Relationship 298
Higher Education and Campus Ministries, Board of 208, 289
Membership 8
Wesley Foundation Boards of Directors 18, 291
Colleges Board of Trustees 18, 291
Homes for Claimants, Board of Pensions and 205, 279
Membership 15
Huntingdon College 207, 289
Board of Trustees 18, 291

Investigation, Committee on 16, 218

Joint Review Committee, Membership 17
Journal, Annual Conference 190
Committee of 5
Approval of Last Year's Journal 196
Editor 2, 191
Distribution of 190, 303
Junaluska, Lake 209
Jurisdictional, Southeastern Representative 209

Laity, Board of 201, 248
Membership 10
Lay Speaking 201
Law Enforcement Ministries 261
Lay Delegates (members) of Annual Conference 26, 190
Alternates 26
District Caucus 189
Lay Directory — Annual Conference Boards and Agencies 61
Lay Leaders: Annual Conference 10, 26, 43, 216
District 10, 26, 216
Local Church 26, 43

Lay Session 197
Leave of Absences (also see: Appointments) 222
Loans and Scholarships (see: Ordained Ministry, Board of)
Local Pastors (also see: Appointments) 218

Memoirs 334
Men, United Methodist 201, 250
Methodist Christian Advocate, The (see: Communications/
Christian Advocate, Board of)
Minute (Discipline) Questions 215
Miscellaneous 344
Missions, Board of 255
Membership 7
Missions Emphasis Service 211
Committees: Area Disaster Response Commission 258
Children's Resource Center of N.W. Florida, Inc. 257
Church Extension 255
Dumas Wesley Community Center 259
Law Enforcement Ministries 261
Nelle Burge Community Center 259
New Ministries Search 255
Noah's Ark 260
Membership 19
Promotion and Cultivation 256
United Methodist Inner City Mission/
Mobile Metro Ministry 258
United Methodist Volunteers in Missions 256
Urban Work 256
World Hunger 256

Nominations Committee, Annual Conference 205
Membership 5
District Committees on 192

Officers, Annual Conference 2
Districts 4
Ordained Ministry, Board of 197, 199, 247
Membership 14
District Committees 20
Loans and Scholarships 247
Continuing Education 349
Ordination, Service of 203
Certificate 218

Pastor's Assembly, Board of Managers 277
Membership 14
Pastoral Care and Counseling, Area Board of 213, 307
Clinical Directors 308
Membership 13
Pastoral Charges, Composition of 43, 217
Pastoral Service Records 70
Pensions and Homes for Claimants, Board of 205, 278
Membership 15
Payments for Last Year 326
Petitions (see: Resolutions and Petitions, Committee of)
Preacher's Aid Society, The 309
Membership 16

Program, Committee of Annual Conference 5
Property Resolutions 211, 344
Publishing House, The 200

Registrar 2
Report of 303
Religion and Race, Commission on 203, 269
Membership 9
Reports of Boards and Agencies 247
Resolutions and Petitions, Committee on 199, 344
Membership 5
Resolutions 210, 344
Retired Ministers, Service of Recognition 199
This Year 199, 222
Previously 222

Salaries (see: Appointments)
Equitable Salaries Schedule 216, 287
Secretary of Annual Conference 4, 215
Assistants 4, 196
Emeritus 4
Scouting, Area Coordinator of 201
Special Funds and Collections 304
Spiritual Formation, Bishop's Assistant for 315
Standing Rules, Committee of 187, 199
Membership 5
Statistician 4, 213, 215, 313
Statistical Tables 367
Status and Role of Women, Commission on 271
Membership 11
Sunday School Committee 262
Superintendency, District Committees on 21

Town and Country, Commission on 272
Membership 12
Transfers 220
Treasurer, Annual Conference 4, 215
Report of 213, 216
Local Church Reports 367
Trustees (also see: Directors)
of Annual Conference, Board of 202, 252
Membership 16
of Birmingham-Southern College 18
of Homes for Aging 17
of Huntingdon College 18
of United Methodist Christian Advocate 14

United Methodist Foundation, Inc. 210, 299
Membership 17
United Methodist Development Fund, Inc.,
Alabama-West Florida 18, 301
United Methodist Men 201, 250
Membership 26
United Methodist Women, Annual Conference 201, 249
Membership 10
District Presidents 26

United Methodist Youth, Council of 202, 251
Membership 11

Wesley Foundations, Boards of Directors 18
Women, United Methodist (see: United Methodist Women)
World Service 216
Worship, Commission on 272
Membership 12

Young Adult Ministries, Council on 251
Youth Ministries, Annual Conference Council on 202, 251
Membership 11
Youth Delegates and Pages 26
Districts 21

TEAR AT PERFORATION

CORRECTIONS TO THE 1986 JOURNAL

Errors are inevitable in any publication. And, if they are not corrected, it is probable that they will be reprinted in subsequent editions of the *Journal*. If you find an error, please make a note of it and send it as soon as possible to the Journal Editor. You may wish to use this page.

The error is on page _____.

IT READS:

_____

_____

_____

_____

_____

_____

_____

IT SHOULD READ:

_____

_____

_____

_____

_____

_____

_____

After noting the correction(s), please remove this page from your *Journal* and send it to:

JOURNAL EDITOR
Rev. Donald R. Brill
Post Office Box 415
Spanish Fort, Alabama 36527

TEAR AT PERFORATION

1985 Statistical Tables of the Alabama-West Florida Annual Conference

The United Methodist Church
The Southeastern Jurisdiction

J. Lloyd Knox, Presiding Bishop

Prepared Under the Direction of
Rev. Edward M. Cotten, Conference Statistician
Rev. Donald R. Brill, Journal Editor

ANDALUSIA TABLE 1

	Church	Total Members Last Year	Confession Of Faith	From Other UMC	From Other Denominations	Removed By CC Action/Withdrawal	To Other UMC	To Other Denominations	Removed By Death	Total Members This Year	Average Atten. Sunday Service	Persons Baptized	Preparatory Members On Roll	Number On Constituency Roll	Total Enrolled In Confirmation Classes	Educational Leaders	Children In All Classes	Youth In All Classes	Adults In All Classes	Total Sun Sch Membership	Average SS Attendance	Avg. Atten. On-Going Classes	Avg. Atten. Short Term Classes	SS Members Joining On Prof. Of Faith	Members Of United Methodist Men	Amount Paid On UMM Projects	Members Of United Methodist Women	Amount Paid UMW Local Work	Value Of Land, Bldgs. & Equip.	Value Of Parsonage & Furnishings	Value Of Other Assets, Cash, Securities	Indebtedness On Property	Other Indebtedness, Current Expenses
201	Andalusia First	785	8	7	6	1	12	2	13	778	223	7	42	15	7	54	74	48	210	386	186	29	75	7	59	300	53	300	1376255	165628	230019	9580	2740
202	West End	64	4	2	—	—	3	3	—	64	30	4	—	—	—	4	1	6	14	25	25	—	—	4	—	—	—	—	250000	59000	—	—	—
203	Oak Grove	18	1	—	—	—	—	—	—	19	12	1	—	—	—	—	—	—	—	—	—	—	—	—	—	—	—	—	17500	—	—	—	—
204	Red Level	37	—	—	—	2	—	1	1	33	18	—	—	—	—	2	—	1	25	28	23	—	—	—	—	—	—	—	30000	—	—	—	—
205	Baker	44	—	1	—	—	—	1	2	42	21	2	19	8	—	4	8	—	11	23	8	—	—	—	—	—	—	7	150	47000	45000	800	—	—
206	Baggetts Chapel	54	1	3	—	—	—	—	1	57	55	3	23	—	—	12	25	16	19	72	53	14	—	—	—	—	—	—	93000	—	—	—	—
207	Bellville	7	1	5	1	—	—	—	—	14	14	—	1	—	—	2	2	1	11	16	12	12	—	1	—	—	4	—	90000	—	—	—	—
208	Bermuda	108	1	1	2	—	2	3	—	107	61	1	8	12	—	12	26	12	32	82	60	28	5	1	13	1700	12	200	172500	66500	3000	—	—
209	Owens Chapel	8	—	—	—	—	—	—	—	8	10	—	—	—	—	—	—	—	—	—	—	—	—	—	—	—	—	—	15000	—	—	—	—
210	Alco	94	1	—	—	—	—	8	2	85	35	3	5	—	—	6	6	—	24	36	22	12	12	—	—	—	—	—	72000	37000	10012	—	—
211	Pollard	40	—	—	—	—	1	3	1	35	30	3	6	2	—	4	6	—	14	24	16	10	8	—	—	—	—	—	68000	20000	23331	—	—
212	Cedar Hill	150	—	—	—	—	—	—	1	149	35	—	14	—	—	8	5	3	20	36	30	10	45	—	—	—	—	—	204000	68800	27600	—	—
213	Fidelis	20	1	—	—	—	—	—	—	21	16	2	3	—	5	3	1	4	5	13	7	—	—	—	—	—	—	—	53760	—	—	—	—
214	East Brewton	301	14	—	3	1	3	1	2	311	140	20	20	—	—	20	21	25	77	143	100	65	25	2	15	—	15	50	500000	76000	14500	8000	—
215	Brewton First	481	3	7	5	21	12	3	8	452	160	2	41	34	—	26	54	43	146	269	126	35	41	—	—	—	60	666	1160000	113700	50000	—	—
216	Bolling	9	—	—	—	—	—	—	2	7	6	—	—	—	—	2	—	—	3	5	5	—	—	—	—	—	—	—	85300	—	100	—	—
217	New Home	21	—	—	—	—	—	—	2	19	15	—	—	—	—	3	3	1	8	15	11	8	—	—	—	—	—	—	11000	—	—	—	—
218	Rhodes Chapel	16	—	—	—	—	—	—	—	16	9	—	2	—	—	—	—	—	—	3	—	—	—	—	—	—	—	—	25300	—	200	—	—
219	Castleberry	152	1	1	—	—	2	2	6	144	64	5	13	12	—	9	14	12	26	61	44	36	7	—	—	—	8	100	212500	86000	2500	—	—
220	Holly Grove	57	—	—	—	—	—	—	1	56	33	—	—	—	—	4	4	5	14	27	20	6	—	—	—	—	7	175	150000	—	—	—	—
221	Crestview First	477	12	4	4	33	9	2	11	442	224	6	51	33	6	54	39	23	120	236	143	62	28	3	26	278	66	683	1505000	137500	73000	—	—
222	St Mark	55	4	8	1	—	—	—	1	67	41	1	2	16	1	5	15	3	23	46	27	11	—	1	—	—	—	—	275000	40000	1500	9000	—
223	New Bethel	110	3	3	8	—	1	—	3	120	100	25	—	40	—	10	32	14	36	92	80	20	—	4	20	—	14	—	218116	65000	—	8000	—
224	Cameron Chapel	47	—	—	—	—	—	—	1	46	35	—	5	—	5	4	11	11	10	36	20	—	—	—	—	—	—	—	30000	—	—	—	—
225	Dozier	35	—	—	—	—	—	—	—	35	30	—	—	—	—	4	15	5	15	39	25	—	—	—	—	—	—	—	30000	37000	—	—	—
226	Oakey Streak	16	—	—	—	—	—	—	—	16	25	—	—	—	—	—	—	—	—	—	—	—	—	—	—	—	—	—	30000	—	—	—	—
227	Searight	16	—	—	—	—	—	—	—	16	15	—	—	—	—	3	5	2	6	16	10	—	—	—	—	—	—	—	30000	—	—	—	—
228	Elba First	312	9	7	13	—	6	3	5	327	155	17	48	40	6	26	45	20	101	192	102	80	45	4	30	—	39	1835	470000	90000	25984	—	—
229	Ham	7	—	—	—	—	—	3	—	4	15	—	—	—	—	—	—	—	—	—	—	—	—	—	—	—	—	—	18000	—	1000	—	—
230	Evergreen First	396	5	3	6	—	1	2	5	402	115	7	22	—	23	24	29	12	78	143	85	—	—	1	16	50	42	2027	593120	110000	17419	—	—
231	Brownville	27	—	—	—	—	—	1	—	26	14	—	—	—	—	1	—	—	14	15	12	—	—	—	—	—	—	—	25000	15000	2982	—	—
232	Mt. Union	20	—	—	—	—	—	—	—	20	—	—	—	—	—	—	—	—	—	—	—	—	—	—	—	—	—	—	15000	—	—	—	—
233	St Paul	61	—	—	3	—	—	—	2	62	85	—	35	12	—	7	35	18	14	74	37	—	—	—	—	—	26	61	48000	5000	—	3000	—
234	Sandbar	4	—	—	—	—	—	—	—	4	3	—	—	—	—	—	—	—	—	—	—	—	—	—	—	—	—	—	500	—	—	—	—
235	Shiloh	25	—	—	—	—	—	—	1	24	28	—	9	—	—	4	5	6	9	24	11	—	—	—	—	—	7	90	97000	—	1000	400	—
236	Sparta Hill	37	—	—	—	—	—	—	1	36	40	—	18	4	—	5	10	11	12	38	35	—	—	—	—	—	12	300	90000	—	—	—	—
237	Florala First	194	1	6	—	—	7	2	3	189	59	—	—	—	—	8	2	1	32	43	26	—	—	—	—	—	16	53	420000	86000	—	1500	—
238	Excel	83	—	1	—	—	3	—	—	81	45	—	10	25	—	6	7	14	26	53	28	16	—	—	—	—	16	50	118000	40000	—	3401	—
239	Frisco City	181	4	—	3	—	—	1	4	183	96	10	32	5	3	12	34	20	96	162	89	15	20	3	20	—	29	100	301000	107000	—	15000	—
240	Mexia	46	—	1	2	—	1	—	—	48	26	—	8	—	—	5	16	—	16	37	20	3	—	—	—	—	—	—	65000	—	—	—	—
241	Georgianna First	206	3	2	2	—	—	—	1	212	61	5	22	8	3	12	15	9	20	56	38	10	—	3	—	—	34	751	207460	80000	—	18005	600
242	Oak Grove	31	—	—	—	—	1	2	28	29	17	—	4	—	—	—	—	—	—	—	—	—	—	—	—	—	—	—	19000	—	—	—	—
243	Friendship	58	1	1	—	—	—	—	—	60	40	—	—	—	—	7	6	16	20	49	34	15	—	—	—	—	—	—	90000	—	—	—	—
244	New Prospect	17	—	—	—	—	—	—	—	17	15	—	1	—	—	—	—	—	—	—	—	—	—	—	—	—	3	—	15000	—	—	—	—
245	Wesley Chapel	30	—	—	—	—	—	—	—	30	20	—	—	—	—	3	—	—	15	18	12	—	—	—	—	—	—	—	54200	—	—	—	—
246	Christian Home	18	—	—	—	—	—	—	1	17	15	—	—	—	—	—	—	—	—	—	—	—	—	—	—	—	—	—	19000	—	—	—	—
247	Hopewell	27	—	—	—	—	—	—	2	25	20	—	—	—	—	3	5	—	13	21	15	—	—	—	—	—	—	—	17000	—	—	—	—
248	Corner Creek	30	—	—	—	—	—	—	1	29	18	—	1	—	—	3	—	2	34	39	18	—	—	—	—	—	—	—	53500	—	—	—	—
249	Kinston	77	—	—	—	—	1	1	—	75	35	1	12	75	—	6	6	2	11	25	21	—	—	—	—	—	8	81	50500	20500	1440	—	—
250	Piney Grove	35	3	1	—	—	2	—	1	36	29	3	2	30	—	4	12	—	14	30	20	—	10	3	—	—	11	558	73600	—	—	—	—
251	Dixie	16	—	—	—	—	—	—	—	16	10	—	—	—	—	—	2	2	—	4	—	—	—	—	—	—	—	—	28000	—	—	—	—
252	Douglas Chapel	10	—	—	—	—	—	—	—	10	14	—	—	—	—	—	4	1	—	5	—	—	—	—	—	—	—	—	50000	—	—	—	—
253	Hamden Ridge	56	—	1	—	—	—	—	—	57	40	5	5	—	—	7	5	2	20	34	24	16	—	—	—	—	—	—	35000	—	1500	—	—
254	May Creek	52	1	—	—	—	—	1	—	52	19	1	—	—	—	1	—	3	1	5	5	6	—	1	—	—	—	—	55000	—	—	—	—
255	Mt Pleasant	19	5	—	—	—	—	—	—	24	20	—	—	—	—	—	—	—	—	—	—	—	—	—	—	—	—	—	24000	—	1000	—	—
256	Purnell	6	2	—	—	—	—	—	—	8	8	—	—	—	—	—	—	—	—	—	—	—	—	—	—	—	—	—	28000	—	1000	—	—
257	Antioch	8	4	2	2	—	—	—	—	16	15	1	—	—	—	—	—	—	—	—	—	—	—	—	—	—	—	—	10000	—	—	—	—
258	McKenzie	93	—	—	—	—	—	—	2	91	49	2	8	11	—	6	29	9	30	74	24	—	—	—	—	—	7	877	101000	53000	—	—	—
259	Vera Cruz	14	—	—	1	—	—	—	—	15	20	—	—	—	—	—	—	—	—	—	—	—	—	—	—	—	—	—	13000	—	—	—	—
261	Franklin	10	—	—	—	—	—	—	—	10	12	—	—	3	—	—	—	—	—	—	—	—	—	—	—	—	—	—	25000	—	—	—	—
262	Monroeville	466	7	8	8	—	11	7	3	468	221	9	17	23	9	46	79	61	177	363	146	93	24	9	36	825	45	927	800000	75000	18000	25750	—
264	Gantt	8	—	—	—	—	—	—	—	8	7	—	—	—	—	—	—	—	—	—	—	—	—	—	—	—	—	—	45000	—	—	—	—
265	Mt Zion East	111	1	—	2	—	—	—	1	113	68	5	15	—	—	17	10	12	51	90	48	15	—	—	—	—	16	70	85000	42500	—	—	—
266	Mt Zion West	82	—	3	—	—	1	—	—	84	35	—	—	—	—	4	11	8	11	34	25	10	10	—	—	—	—	—	85000	25000	—	—	—
268	Friendship Opp	26	—	—	—	—	—	—	—	26	14	—	—	—	—	2	—	—	14	16	14	—	—	—	—	—	—	—	13000	—	—	—	—
269	Opp First	418	2	6	9	—	8	3	1	423	216	7	5	35	—	34	60	45	140	279	172	138	—	2	45	497	70	352	657000	105000	62000	27357	—
271	Opp Memorial	54	1	—	1	—	1	5	2	48	35	—	12	7	—	6	7	7	26	46	35	10	—	—	—	—	10	31	85000	33000	257	—	—
272	Hartwood	31	1	—	1	—	—	—	1	32	22	—	1	—	—	3	—	4	16	23	16	—	—	1	—	—	—	—	60000	—	161	—	—
273	Repton	42	—	1	—	—	3	—	1	39	8	—	—	—	—	2	1	3	8	14	5	—	—	—	—	—	—	—	75000	50000	—	—	—
274	Springhill	99	7	—	—	—	—	—	—	106	40	—	7	—	—	12	9	10	30	61	48	8	—	6	—	—	14	110	100000	—	6301	—	—
275	Wallace	28	—	1	—	—	—	—	—	29	12	—	—	—	—	1	—	1	11	13	12	—	—	—	—	—	—	—	55000	—	—	—	—
276	Woodlawn	14	—	—	1	—	—	—	1	13	5	—	2	—	—	2	4	—	5	11	6	—	—	—	—	—	—	—	25000	—	507	—	—
277	Macedonia	100	—	2	—	1	1	—	2	98	50	1	9	5	—	6	6	2	13	27	20	6	—	—	—	—	6	126	110000	29000	13000	1800	—
279	Samson	227	2	1	1	—	—	—	1	230	65	2	13	—	4	13	24	14	39	90	51	15	18	1	17	—	—	—	225000	100000	—	66800	—
280	Asbury	26	—	—	—	—	—	—	2	24	13	—	—	—	—	—	—	—	—	—	—	—	—	—	—	—	—	—	5500	—	4517	—	—
281	Bethel West	90	—	—	3	1	2	1	8	83	75	—	7	—	—	6	17	15	32	70	50	14	—	—	—	—	—	4	94500	22000	2400	—	—
282	Bethlehem	16	—	—	—	—	—	—	—	16	20	—	—	—	—	—	—	—	—	—	—	—	—	—	—	—	—	—	14000	—	2800	—	—
284	Jenkins Chapel	29	1	—	—	—	—	—	1	29	30	—	—	—	—	—	—	—	—	—	—	—	—	—	—	—	—	—	38000	—	7393	—	—
285	Providence	116	—	—	—	—	—	—	8	108	58	1	20	—	—	5	15	7	45	72	51	25	—	—	—	—	—	—	75000	—	1420	—	—
286	Coley's Chapel	70	—	—	—	4	2	1	8	57	31	—	7	—	—	6	8	3	17	34	20	5	—	—	—	—	15	—	41500	—	—	—	—
287	Megargel	41	—	—	—	—	—	—	1	40	25	—	6	10	—	5	1	6	14	26	20	6	—	—	—	—	—	—	40000	—	—	—	—
288	Mineola	38	—	—	—	—	—	—	2	36	20	—	—	—	—	4	5	2	7	18	—	—	—	—	—	—	—	—	80000	—	2466	—	—
289	Urleh	86	—	—	2	—	3	3	1	81	45	1	5	10	—	8	12	5	27	52	35	5	—	—	—	—	14	—	90000	50000	—	—	—
290	Centenary	18	1	—	—	—	—	—	—	19	12	1	—	—	—	—	—	—	—	—	—	—	—	—	—	—	—	—	10000	—	500	—	—
291	Lime Springs	111	1	—	—	—	—	1	2	109	50	1	15	—	—	3	—	6	20	29	25	12	—	—	—	—	—	—	61000	—	—	—	—
	TOTALS	7775	117	89	89	64	98	65	131	7712	3804	182	629	479	72	590	903	594	2148	4238	2508	881	373	57	297	3650	686	10727	12949611	2155128	611609	197593	3340

Church	Paid On Principal And Interest	Paid On Building And Improvements	Current Expense For Program	Other Current Operating Expenses	Benevolences Paid Direct	UMW Paid To UMW Conf. Treasurer	Salary Paid Pastor	Utilities Paid Pastor	Travel Paid Pastor	Pensions Apportioned	Pensions Paid	District Supt Fund Apportioned	District Supt Fund Paid	Episcopal Fund Apportioned	Episcopal Fund Paid	Equitable Salary Fund Apportioned	Equitable Salary Fund Paid	Temporary Gen. Aid Fund Apportioned	Temporary Gen Aid Fund Paid	Pension Crusade Fund Paid	Interdenominational Coop. Fund Paid	General Admin Fund Paid
201 Andalusia First	7047	26855	44566	51279	715	1274	23400	3600	3600	8688	8688	2479	2479	630	630	735	735	90	—	—	—	208
202 West End	—	739	978	3211	—	—	6325	930	1245	781	781	223	223	57	57	66	66	8	—	—	—	25
203 Oak Grove	—	—	—	572	—	—	1450	280	370	161	161	46	46	12	12	14	14	2	—	—	—	—
204 Red Level	—	50	120	749	—	—	2750	440	530	347	347	99	99	25	25	29	29	4	4	—	—	11
205 Baker	—	—	200	740	327	74	7245	—	—	496	496	142	142	36	36	42	42	5	5	—	6	16
206 Beggetts Chapel	3200	2108	655	248	—	—	5473	—	—	422	422	120	120	31	31	36	36	4	—	—	—	14
207 Belleville	—	12019	760	213	—	—	2000	700	600	245	245	70	70	18	18	21	21	3	3	—	3	8
208 Bermuda	—	—	1900	2750	550	280	9100	3000	3000	623	623	178	178	45	45	53	53	6	6	—	—	15
209 Owens Chapel	—	417	—	300	250	—	800	—	640	100	100	29	29	7	7	8	8	1	—	—	—	3
210 Alco	—	33	415	1188	—	—	9200	2000	1442	1147	1147	327	327	83	84	97	97	12	—	—	—	37
211 Pollard	—	6295	339	3455	—	—	4200	—	600	477	477	136	136	35	35	40	40	5	5	—	—	18
212 Cedar Hill	—	7693	2149	8882	1630	—	13536	2500	1800	1560	1560	445	445	113	113	132	132	16	—	—	—	—
213 Fidelis	—	373	461	492	—	—	1320	—	—	186	186	53	53	13	13	16	16	2	—	—	—	6
214 East Brewton	—	2800	8837	17954	3030	396	15000	6125	3500	3396	3396	969	969	246	246	287	287	35	35	—	—	60
215 Brewton First	13000	17492	30783	56657	—	1640	26900	3600	3600	6427	6427	1833	1833	466	466	543	543	66	66	—	81	209
216 Bolling	—	75	87	1444	—	—	990	—	990	188	188	54	54	14	14	16	16	2	—	—	—	2
217 New Home	—	—	191	851	90	—	756	200	494	151	151	43	43	11	11	13	13	2	—	—	—	5
218 Rhodes Chapel	—	—	—	726	—	—	600	—	600	132	132	38	38	10	10	11	10	1	—	—	—	1
219 Castleberry	—	11056	3509	4512	211	105	6037	3202	2400	1561	1561	445	445	113	113	132	132	16	16	—	20	51
220 Holly Grove	—	160	1221	2351	—	155	3442	600	1800	669	669	191	191	49	49	57	57	7	7	—	8	22
221 Crestview First	—	28916	15936	37419	2483	1562	26530	4000	3600	5267	5267	1503	1503	382	382	445	445	54	57	—	61	156
222 St Mark	1166	372	534	1498	328	—	3000	2800	2600	590	590	168	168	43	43	50	50	6	6	—	7	19
223 New Bethel	1263	4000	4050	7000	800	60	7200	3000	3000	1186	1660	338	654	86	169	100	177	12	13	904	—	36
224 Cameron Chapel	3000	1000	150	500	—	—	2200	1100	—	351	351	100	100	25	25	30	30	4	2	—	2	11
225 Dozier	—	200	150	500	—	—	2200	1100	—	294	238	64	64	21	17	25	16	3	—	—	—	—
226 Oakey Streak	—	—	—	150	—	—	600	300	—	124	124	35	35	9	9	10	10	1	—	—	—	4
227 Searight	—	—	75	200	—	—	600	300	—	123	—	35	—	9	—	10	—	1	—	—	—	—
228 Elba First	—	27627	21320	22856	320	1541	17990	3900	3900	4285	4285	1222	1222	311	311	362	362	44	44	—	54	139
229 Ham	—	512	—	175	—	—	1200	—	150	110	110	31	31	8	8	9	9	1	1	—	1	4
230 Evergreen First	—	1858	4899	39970	500	360	17200	2900	3600	3408	3408	972	972	247	247	288	288	35	35	—	—	111
231 Brownville	—	723	385	—	—	—	1500	1200	600	240	240	68	68	17	17	20	20	2	—	—	—	—
232 Mt Union	—	—	—	—	—	—	—	—	—	79	—	23	—	6	—	7	—	1	—	—	—	—
233 St Paul	—	200	750	2500	—	108	2284	—	834	430	430	123	123	31	31	36	36	4	4	—	5	14
234 Sandbar	600	—	20	—	—	—	142	—	100	44	44	12	12	3	3	4	4	—	—	—	1	1
235 Shiloh	—	400	1000	400	—	210	1000	—	800	194	194	55	55	14	14	16	16	2	5	—	5	6
236 Sparta Hill	—	—	1000	500	—	50	3014	—	—	285	285	81	81	21	21	24	24	3	3	—	4	9
237 Florele First	—	3252	757	5176	—	304	16300	3200	3000	2082	2076	594	588	151	144	176	168	22	20	—	—	20
238 Excel	2736	357	1062	2450	1960	141	14700	1500	—	1353	1353	386	386	98	98	114	114	14	—	—	—	—
239 Frisco City	—	350	7462	6975	100	—	11600	1800	3200	1800	1785	513	509	131	130	152	101	19	—	50	—	58
240 Mexia	—	200	239	800	50	—	3300	—	—	352	352	100	100	26	26	30	30	4	4	—	4	5
241 Georgianna First	5300	1600	1320	7777	200	531	11470	4430	2500	2032	—	580	—	147	—	172	—	21	—	—	—	—
242 Oak Grove	—	1200	125	540	—	—	2600	315	—	287	287	82	82	21	21	24	24	3	—	—	—	9
243 Friendship	3271	—	600	—	—	—	2340	2340	—	404	404	115	115	29	29	34	34	4	4	—	—	13
244 New Prospect	—	—	—	65	—	—	360	—	360	89	89	25	25	6	6	8	8	1	1	—	1	3
245 Wesley Chapel	—	—	90	280	—	—	840	—	840	202	202	58	58	15	15	17	17	2	2	—	—	7
246 Christian Home	—	6187	—	121	—	—	820	200	300	116	506	33	153	8	38	10	45	1	1	—	1	4
247 Hopewell	—	100	209	258	—	—	1660	200	300	209	209	60	60	15	15	18	18	2	—	—	—	—
248 Corner Creek	—	2781	187	504	—	—	2860	520	520	282	282	80	80	20	20	24	24	3	3	—	—	9
249 Kinston	—	468	1362	2776	66	204	6000	2000	2278	1079	1079	308	308	78	78	91	91	11	—	—	—	—
250 Piney Grove	—	4900	4000	2698	300	147	6000	1911	1911	711	711	203	203	52	52	60	60	7	7	—	9	23
251 Dixie	—	—	—	100	—	—	626	—	418	99	92	28	25	7	6	8	6	1	—	—	—	3
252 Douglas Chapel	—	18000	—	700	—	—	720	—	480	101	100	29	29	7	7	9	8	1	1	—	1	3
253 Hamden Ridge	—	—	200	780	—	—	1620	—	1080	237	226	67	61	17	16	20	15	2	—	—	—	6
254 May Creek	—	1200	295	—	—	—	2100	—	1400	407	407	116	116	30	—	34	34	4	—	—	—	13
255 Mt. Pleasant	—	—	—	150	—	—	1418	—	946	165	164	47	47	12	12	14	14	2	—	—	—	—
256 Purnell	—	—	130	95	—	—	972	—	648	85	85	24	24	6	6	7	7	1	—	—	—	—
257 Antioch	—	400	—	100	—	—	96	—	96	33	33	9	9	2	2	3	3	—	—	—	—	1
258 McKenzie	—	3000	1042	6585	300	562	6050	—	1200	766	766	218	218	56	56	65	65	8	—	—	—	25
259 Vera Cruz	—	700	—	496	—	—	1380	—	—	120	120	34	34	9	9	10	10	1	—	—	—	—
261 Frenklin	—	115	—	127	14	—	1500	—	—	130	130	37	37	9	9	11	11	1	1	—	2	4
262 Monroeville	16248	1319	39255	29236	110	3725	24057	5768	3600	6438	6445	1837	1838	467	467	544	544	67	66	—	81	210
264 Gantt	—	345	—	625	—	—	1200	—	—	112	112	32	32	8	8	9	9	1	1	—	1	4
265 Mt Zion East	—	2801	1764	3942	425	452	13064	1800	1800	1262	1262	360	360	92	92	107	107	13	13	—	16	41
266 Mt Zion West	—	—	566	3802	—	—	2200	1153	1855	720	720	205	205	52	52	61	61	7	—	—	—	—
268 Friendship Opp	—	12	155	244	—	—	285	—	—	85	100	24	27	6	7	7	10	1	—	—	—	—
269 Opp First	12000	11600	21560	40242	3070	420	20000	5648	3352	5859	5859	1672	1672	425	425	495	495	61	—	—	—	191
271 Opp Memorial	—	376	1183	2593	135	104	2900	900	1200	487	487	139	139	35	35	41	41	5	—	—	—	16
272 Hartwood	—	—	—	763	—	—	4188	—	—	356	282	101	101	28	26	30	30	4	—	—	—	7
273 Repton	—	—	457	679	—	—	2532	—	—	342	342	98	98	25	25	29	29	4	—	—	—	—
274 Springhill	—	737	—	4114	—	—	6364	1200	—	859	859	245	245	62	62	73	73	9	9	—	—	28
275 Wallace	—	—	270	1365	—	—	467	291	1642	354	354	101	101	26	26	30	30	4	—	—	—	—
276 Woodlawn	—	380	416	736	—	—	2520	—	—	212	212	61	61	15	15	18	18	2	—	—	—	—
277 Macedonie	—	10275	597	959	—	139	3900	900	1200	570	570	163	163	41	47	48	48	6	6	—	—	19
279 Samson	9767	1016	2300	4727	—	—	10460	1570	1770	1479	1479	422	422	107	107	125	125	15	—	—	—	—
280 Asbury	—	134	297	445	—	—	820	100	400	168	168	48	48	12	12	14	14	2	—	—	—	—
281 Bethel West	—	3500	1953	2458	600	—	2007	1258	925	599	599	171	171	43	43	51	51	6	—	—	—	—
282 Bethlehem	—	634	474	974	100	—	756	453	612	154	154	44	44	11	11	13	—	2	—	13	—	5
284 Jenkins Chapel	—	—	586	1237	130	—	884	521	788	223	223	64	64	16	16	19	19	2	—	—	—	—
285 Providence	—	—	285	1635	122	—	6000	—	—	851	851	243	243	62	62	72	72	9	—	—	—	—
286 Coley's Chapel	—	6490	758	709	—	—	2053	250	625	427	427	122	124	31	31	36	36	4	—	—	—	—
287 Megargel	—	—	737	309	25	—	1890	252	—	279	279	80	80	20	20	24	24	3	—	—	—	—
288 Mineola	—	—	310	2607	529	—	2038	362	600	352	352	100	100	26	26	30	30	4	—	—	—	—
289 Uriah	—	5910	820	2480	—	—	7525	715	1210	872	872	249	249	63	63	74	74	9	—	—	—	28
290 Centenary	—	—	—	130	—	—	612	—	408	148	—	42	—	11	—	12	—	2	—	—	—	—
291 Lime Springs	—	—	371	1299	—	—	6468	—	—	708	704	202	201	51	51	60	60	7	—	—	—	—
TOTALS	78598	244312	241452	420105	19470	14544	449706	89334	89859	81824	80153	23341	23063	5932	5836	6917	6741	844	456	967	374	1974

	Church	SEJ Administration Fund Paid	Conference Administration Fund Paid	District Funds Paid	Blue Lake Operation Fund Paid	World Service/Conf Bene Apportioned	World Service/Conf Bene Paid	Ministerial Education Fund Paid	Black College Fund Paid	Missional Priority Fund Paid	Maintenance & Amortization Paid	General Advance Specials Paid	Youth Service Fund Paid	Special Days Offerings	Homes For Claimants Paid	Conference Advance Specials Paid	Ten Dollar Club	Huntingdon-Bham Southern Fund Paid	Student Aid-Huntingdon College	Wesley Foundations Paid	Health And Welfare Paid	Junaluska Development Fund Paid	Capital Funds Campaign Fund Paid	Grand Total Paid
201	Andalusia Ftrst	192	400	1000	575	7237	7237	1000	—	—	—	3048	—	124	319	273	—	1600	—	200	3124	—	7383	201551
202	West End	17	86	200	52	650	—	—	—	—	—	13	—	—	—	13	—	—	—	—	300	—	550	15811
203	Oak Grove	—	—	41	—	134	—	32	—	—	—	—	—	—	—	—	—	—	—	—	53	—	—	3031
204	Red Level	8	38	128	—	289	76	69	—	23	—	—	—	—	—	—	—	—	—	—	243	—	800	6539
205	Baker	11	—	101	—	413	—	—	—	—	16	11	—	88	—	11	—	—	—	—	77	—	110	9754
206	Baggetts Chapel	9	47	139	28	351	351	84	—	—	14	25	—	—	16	25	—	117	25	28	314	22	—	13551
207	Bellville	5	27	81	16	205	205	49	19	16	8	200	—	—	9	50	—	68	14	16	210	13	153	17819
208	Bermuda	10	40	205	41	519	260	—	—	—	21	20	—	—	23	20	—	—	—	41	114	25	400	22720
209	Owens Chapel	2	11	25	7	84	—	20	—	—	3	—	—	—	4	—	—	—	6	7	2	—	28	2669
210	Alco	25	126	378	76	955	353	229	—	—	38	26	—	115	42	11	10	—	—	76	246	—	808	18529
211	Pollard	11	53	157	32	397	397	95	—	31	16	303	—	76	18	50	—	—	—	63	623	25	625	18173
212	Cedar Hill	—	172	513	103	1300	—	—	—	102	—	63	—	—	57	53	—	—	—	—	375	—	190	42068
213	Fidelis	—	—	—	—	155	—	—	—	—	—	7	—	—	—	7	—	—	—	—	10	—	136	3080
214	East Brewton	25	250	1119	100	2829	2829	200	50	100	112	2099	—	21	125	338	20	400	100	100	915	50	1305	85893
215	Brewton First	142	709	2116	425	5354	5354	1286	501	419	213	3912	—	—	236	33	—	1781	378	425	17468	342	250	186287
216	Bolling	2	21	62	12	157	110	23	—	1	6	—	—	—	7	—	—	23	—	12	2	5	—	4146
217	New Home	—	—	—	—	125	—	—	—	—	—	—	—	—	—	—	—	—	—	—	50	—	—	2855
218	Rhodes Chapel	1	14	44	9	110	50	10	—	4	—	—	—	—	5	—	—	14	—	9	11	4	82	2374
219	Castleberry	35	172	514	103	1301	227	312	122	102	52	—	—	—	57	—	—	433	92	103	715	83	—	36492
220	Holly Grove	15	74	172	44	558	558	134	52	44	22	—	—	—	25	—	—	186	39	44	215	36	250	12642
221	Crestview First	111	500	1617	349	4388	4388	500	300	100	174	1622	—	540	194	163	10	800	200	349	2769	267	3523	147959
222	St Mark	13	65	151	39	492	492	118	46	38	20	55	—	14	22	13	—	164	35	39	38	31	100	14771
223	New Bethel	26	266	586	81	988	1959	233	90	62	41	—	—	—	45	—	—	324	72	81	27	62	—	39678
224	Cameron Chapel	4	39	90	12	293	150	35	13	12	6	9	—	—	6	—	—	50	—	12	173	9	155	6246
225	Dozier	—	—	57	—	245	30	—	—	—	—	—	—	—	—	—	—	—	—	—	100	—	13	4685
226	Oakey Streak	3	14	41	8	103	50	—	—	—	—	—	—	—	—	—	—	—	—	—	—	—	90	1438
227	Searight	—	—	—	50	102	—	—	—	—	—	—	—	—	—	—	—	—	—	—	100	—	13	1338
228	Elba First	95	473	1388	284	3569	3569	857	334	279	142	4355	200	215	158	880	—	1188	252	284	5138	228	4390	130580
229	Ham	2	12	—	7	91	91	22	9	7	4	50	—	—	4	50	—	30	6	7	52	6	—	2560
230	Evergreen First	75	376	1172	100	2839	—	300	—	—	113	1913	—	169	125	693	20	—	—	150	1391	100	—	83045
231	Brownville	—	—	—	—	200	—	—	—	—	—	15	—	—	—	15	—	—	—	—	100	—	100	4983
232	Mt Union	—	—	—	—	66	—	—	—	—	—	—	—	—	—	—	—	—	—	—	—	—	—	—
233	St Paul	10	47	142	28	358	358	86	34	28	14	25	—	20	16	—	—	119	25	28	19	23	250	9191
234	Sandbar	1	5	13	3	36	36	9	3	3	1	—	—	—	2	—	—	2	3	3	1	2	26	440
235	Shiloh	9	21	50	13	162	162	39	15	26	14	20	—	—	16	—	—	54	11	30	10	10	241	4846
236	Sparta Hill	6	31	144	19	238	238	57	22	19	9	142	—	—	10	—	—	79	17	19	6	15	210	6034
237	Florala First	20	20	—	80	1735	620	120	—	40	50	51	—	—	50	51	—	—	20	80	1639	40	578	38464
238	Excel	—	50	346	—	1128	150	—	—	—	—	84	—	—	—	314	—	—	—	—	220	—	75	28096
239	Frisco City	39	—	685	118	1499	1487	—	—	116	—	689	—	—	66	552	—	—	—	—	803	—	500	39175
240	Mexia	8	23	90	10	293	293	10	—	15	12	78	—	—	13	26	—	14	14	—	108	10	200	6034
241	Georgianna First	—	—	100	—	1693	—	—	—	—	—	186	—	—	—	394	—	—	—	—	388	—	525	36721
242	Oak Grove	6	32	73	—	239	239	—	—	19	—	—	—	—	11	—	—	—	—	—	123	—	—	5706
243	Friendship	9	45	103	27	337	30	30	—	—	13	—	—	—	15	—	—	—	24	—	9	—	—	9455
244	New Prospect	2	10	23	6	74	74	18	7	6	3	—	—	—	3	—	—	25	5	6	27	5	246	1384
245	Wesley Chapel	4	22	66	13	168	40	40	—	13	7	—	—	—	7	—	—	35	12	7	279	—	183	3079
246	Christian Home	3	13	30	8	97	97	23	—	8	4	123	—	—	4	—	—	32	—	8	3	6	72	8810
247	Hopewell	—	—	54	—	174	—	—	—	—	—	—	—	—	8	—	—	—	—	—	5	—	—	3096
248	Corner Creek	6	31	72	19	235	235	—	—	18	9	25	—	—	10	25	—	—	—	19	81	15	701	9056
249	Kinston	—	119	276	71	899	486	216	—	—	—	197	—	—	—	76	—	—	—	—	256	—	731	19138
250	Piney Grove	16	78	182	47	592	319	142	55	46	24	85	—	11	26	50	—	197	42	47	66	38	320	24723
251	Dixie	—	—	—	6	82	—	—	—	—	—	60	—	—	—	60	—	—	—	—	2	—	—	1404
252	Douglas Chapel	2	11	26	7	84	—	15	—	7	3	46	—	—	4	46	—	20	—	4	52	5	63	20360
253	Hamden Ridge	—	—	42	—	197	187	—	—	—	—	—	—	—	—	—	—	—	—	—	75	—	50	4358
254	May Creek	—	45	104	27	339	100	81	—	—	—	15	—	—	15	15	—	113	24	27	80	—	253	6464
255	Mt Pleasant	—	—	43	—	137	—	—	—	—	—	31	—	—	—	—	—	—	—	—	110	—	103	3038
256	Purnell	—	—	21	—	71	—	—	—	—	—	—	—	—	—	—	—	—	—	—	25	—	—	2013
257	Antioch	1	4	11	2	27	27	7	—	2	1	—	—	—	1	—	—	9	2	2	86	2	92	989
258	McKenzie	—	—	—	—	638	—	—	—	—	—	15	—	—	—	—	—	—	—	—	147	—	—	20031
259	Vera Cruz	—	—	15	—	100	—	—	—	—	—	—	—	—	—	—	—	—	—	—	50	—	—	2814
261	Franklin	3	14	—	9	108	108	26	10	8	4	6	—	—	5	2	—	36	8	9	103	7	—	2308
262	Monroeville	143	721	1649	512	5363	5419	1290	502	419	213	9722	—	—	237	875	10	1786	379	426	6287	344	4800	168703
264	Gantt	2	12	37	7	93	93	22	9	7	4	13	—	—	4	13	—	31	7	7	67	6	103	2781
265	Mt Zion East	28	139	323	84	1051	1051	252	98	82	42	150	—	—	46	100	—	350	74	84	462	67	1117	32508
266	Mt Zion West	—	—	184	—	599	599	—	—	—	—	—	—	—	—	—	—	—	—	—	257	—	—	11654
268	Friendship Opp	—	—	31	—	70	25	—	—	—	—	—	—	—	—	—	—	—	—	—	—	—	53	949
269	Opp First	130	646	1930	388	4881	2420	500	—	—	—	445	—	66	—	205	10	400	345	388	4703	—	38	139148
271	Opp Memorial	—	54	124	32	406	203	97	—	—	16	40	—	—	18	20	—	—	29	32	11	—	267	11052
272	Hartwood	4	20	130	12	296	237	50	—	25	12	87	—	—	13	15	—	—	—	14	228	—	162	6406
273	Repton	—	—	113	—	285	—	—	—	—	—	8	—	—	—	8	—	—	—	—	—	—	36	4327
274	Springhill	19	95	283	57	716	716	172	—	56	28	13	18	—	32	13	—	238	51	57	619	46	344	16548
275	Wallace	—	—	90	—	295	—	—	—	—	—	—	—	—	—	—	—	—	—	—	175	—	—	4811
276	Woodlawn	—	—	70	—	177	—	—	—	—	—	5	—	—	—	5	—	—	—	—	80	—	24	4542
278	Macedonia	13	63	186	38	475	475	114	—	37	19	29	—	45	21	22	—	158	34	38	176	—	378	20669
279	Samson	—	—	280	—	1232	—	—	—	—	—	22	—	—	—	22	—	—	—	—	273	—	110	34450
280	Asbury	—	—	55	—	140	—	—	—	—	—	—	—	—	—	—	—	—	—	—	—	—	38	2531
281	Bethel West	—	—	197	—	499	—	—	—	—	—	—	—	—	—	—	—	—	—	—	575	—	380	14717
282	Bethlehem	—	17	50	10	128	127	—	—	—	—	—	—	—	6	—	—	—	—	—	85	—	8	4533
284	Jenkins Chapel	—	—	73	—	186	186	—	—	—	—	—	—	—	—	—	—	—	—	—	—	—	8	4735
285	Providence	—	94	218	—	709	355	—	—	—	—	—	—	—	—	—	—	—	—	—	—	—	479	10416
286	Coley's Chapel	—	50	109	30	356	—	86	—	—	10	10	—	—	17	10	—	—	—	28	5	—	—	11856
287	Megargel	—	—	71	10	232	100	—	—	—	—	38	—	—	9	13	—	—	16	10	104	—	—	3987
288	Mineola	—	—	114	—	293	—	—	—	—	—	11	—	—	13	11	—	—	—	—	33	—	—	7136
289	Uriah	19	96	287	58	726	—	—	—	—	25	24	—	—	32	24	—	100	—	58	199	—	—	20668
290	Centenary	—	—	—	—	123	—	—	—	—	—	—	—	—	—	—	—	—	—	—	—	—	—	1150
291	Lime Springs	—	—	181	—	590	—	—	—	—	—	25	—	—	—	25	—	—	—	—	—	—	—	9385
	TOTALS	1342	6613	21593	4304	68160	46028	9110	2291	2336	1562	30266	218	1504	2227	5690	80	10976	2361	3477	54067	1949	35218	2010156

	Church	Total Members Last Year	Confession Of Faith	From Other UMC	From Other Denominations	Removed By CC Action/Withdrawal	To Other UMC	To Other Denominations	Removed By Death	Total Members This Year	Average Atten Sunday Service	Persons Baptized	Preparatory Members On Roll	Number On Constituency Roll	Total Enrolled In Confirmation Classes	Educational Leaders	Children In All Classes	Youth In All Classes	Adults In All Classes	Total Sun. Sch Membership	Average SS Attendance	Avg Atten. On-Going Classes	Avg Atten Short Term Classes	SS Members Joining On Prof Of Faith	Members Of United Methodist Men	Amount Paid On UMM Projects	Members Of United Methodist Women	Amount Paid UMW Local Work	Value Of Land Bldgs & Equip	Value Of Parsonage & Furnishings	Value Of Other Assets, Cash, Securities	Indebtedness On Property	Other Indebtedness, Current Expenses
1	Akron First	29	—	—	—	—	—	—	—	29	12	—	—	—	—	—	—	—	—	—	—	—	—	—	—	—	—	—	—	35000	—	—	—	—
2	China Grove	5	—	—	—	—	—	—	—	5	15	—	—	—	—	—	—	—	—	—	—	—	—	—	—	—	—	—	—	10000	—	—	—	—
3	Flatwoods	17	—	—	—	—	—	—	—	17	10	—	—	—	—	1	—	—	8	9	7	—	—	—	—	—	—	—	—	4500	—	1700	—	—
4	Clark Chapel	6	—	—	—	—	—	—	—	6	20	—	1	—	—	—	—	—	—	—	—	—	—	—	—	—	—	1	—	7000	—	—	—	—
5	Jacksons Chapel	89	—	—	—	—	—	—	—	89	30	—	28	—	—	4	15	10	20	49	40	—	—	—	—	—	—	10	—	40000	—	—	—	—
6	Johnson Hill	19	—	—	1	—	—	—	—	20	30	—	7	—	—	2	12	1	5	20	12	—	—	—	—	—	—	—	—	77000	24000	—	—	—
7	St Matthew	88	1	—	—	—	—	—	1	88	55	6	7	19	—	4	18	20	10	52	35	—	—	1	—	—	—	8	115	20000	—	—	—	—
8	Allen	12	—	—	—	—	—	—	2	10	—	—	—	—	—	—	—	—	—	—	—	—	—	—	—	—	—	—	—	36500	44000	—	—	—
9	Gainestown	22	—	—	—	—	—	—	—	22	11	—	—	—	—	—	—	—	—	—	—	—	—	—	—	—	—	—	—	22700	—	—	—	—
10	Gosport	14	—	—	—	—	—	—	1	13	—	—	—	—	—	—	—	—	—	—	—	—	—	—	—	—	—	—	—	10800	—	—	—	—
11	Perry Chapel	40	—	—	—	—	—	—	—	40	—	—	—	—	—	4	12	8	8	32	10	—	—	—	—	—	—	—	—	105000	—	—	—	—
12	Walker Springs	28	—	—	—	—	—	—	1	27	—	—	—	—	—	—	—	—	—	—	—	—	—	—	—	—	—	—	—	19000	—	—	—	—
13	Bashi	47	3	—	1	—	—	—	2	49	45	3	1	—	—	8	18	5	50	81	35	—	—	—	—	—	—	8	318	44400	10400	—	—	—
15	Creels Chapel	30	—	—	—	—	—	—	—	30	18	—	—	—	—	5	2	3	14	24	7	—	—	—	—	—	—	—	—	61000	—	—	—	—
16	Butler First	337	5	2	1	—	14	2	9	320	118	7	48	26	7	33	45	31	82	191	74	32	8	5	—	—	18	2705	480000	92500	—	—	—
18	St Mary	98	—	—	—	—	—	—	1	97	50	—	30	70	—	4	15	15	40	74	66	—	—	—	10	325	20	194	113000	9000	20000	13000	—
19	St Paul	25	2	—	—	—	—	—	—	27	18	—	—	30	—	—	—	—	—	—	—	—	—	—	—	—	—	—	—	31000	—	—	—	—
20	Wesley Chapel	43	—	—	—	—	—	—	—	43	20	—	35	—	—	4	2	12	—	18	15	—	—	—	7	—	8	—	—	27000	—	—	—	—
23	Brewersville	37	—	—	—	—	—	1	—	36	34	—	2	—	—	5	2	6	15	28	27	—	—	—	—	—	6	50	—	74000	11000	—	—	—
25	Campbell	15	—	—	—	—	—	—	—	15	11	—	—	2	—	—	—	—	—	—	—	—	—	—	—	—	—	—	—	17000	—	—	—	—
26	Coffeeville	52	1	2	—	—	—	—	1	54	32	—	4	—	—	4	2	2	16	24	19	10	8	1	—	—	—	—	—	75000	50000	—	—	—
27	Salipta	8	—	—	—	—	1	—	—	7	2	—	—	—	—	—	—	—	—	—	—	—	—	—	—	—	—	—	—	15000	—	—	—	—
28	Union Chapel	28	—	—	—	—	—	—	—	28	12	—	2	—	—	3	—	—	8	11	11	10	10	—	—	—	6	28	32000	—	—	—	—
29	Demopolis First	814	2	11	4	—	12	4	7	808	232	2	93	35	3	32	112	48	204	396	192	15	20	2	106	7786	112	6131	1831000	85000	108400	117137	9925
30	Eutaw	201	2	1	4	—	5	1	5	197	85	4	20	15	2	18	25	24	49	116	55	15	12	1	—	—	45	975	306504	54437	90000	4031	—
31	Forkland	98	1	1	5	—	1	2	1	101	40	2	3	11	—	8	7	8	22	45	26	5	8	—	—	—	—	—	81000	—	—	2200	—
32	Salem	16	—	—	—	—	—	—	—	16	25	—	—	—	—	—	—	—	—	—	—	—	—	—	—	—	—	—	—	15000	—	—	—	—
33	Mt Sinai	80	12	—	—	—	—	1	—	91	60	12	21	—	—	10	10	13	10	43	27	—	—	—	—	—	—	—	—	87000	4000	—	10000	—
34	St Paul	69	2	—	—	—	—	—	1	70	50	2	15	—	—	8	7	10	5	30	23	—	—	—	—	—	12	1500	110000	—	5000	—	—
35	Springfield	62	—	—	1	—	—	—	1	62	35	—	7	—	—	4	4	7	5	20	17	—	—	—	—	—	9	300	80000	—	150	—	—
36	Emelle	34	—	—	—	9	—	—	—	25	50	—	3	—	—	6	14	5	25	50	50	—	—	—	—	—	10	250	130000	—	—	—	—
37	Epes	30	—	—	—	—	—	—	2	28	20	—	—	—	—	2	—	—	20	22	20	—	—	—	—	—	—	—	12000	—	—	—	—
38	Gainesville	7	—	—	—	—	—	—	1	6	20	—	—	—	—	—	—	—	—	—	—	—	—	—	—	—	—	—	28000	34000	—	—	—
39	Sardis	33	—	—	—	—	—	—	—	33	20	—	—	—	—	—	—	—	—	—	—	—	—	—	—	—	—	—	26000	—	—	—	—
40	Gastonburg	53	—	—	—	—	—	—	—	53	25	—	1	—	—	6	1	4	13	24	15	—	10	—	—	—	6	1084	90000	—	—	—	—
41	Magnolia	59	1	—	—	—	—	—	1	59	25	1	7	—	—	6	8	9	15	38	22	—	—	1	—	—	—	—	40000	—	—	—	—
42	Geiger	76	—	—	—	—	—	—	—	76	35	1	7	22	—	8	13	12	22	55	25	10	—	—	—	—	—	—	79600	36000	—	—	—
43	Mt Moriah	30	—	—	—	—	—	—	—	30	10	—	6	—	—	5	6	—	6	17	8	—	—	—	—	—	8	—	7000	—	—	—	—
44	Oak Grove	50	—	—	—	—	—	—	3	47	35	—	9	—	—	5	5	8	10	28	10	—	—	—	—	—	10	—	14000	—	—	—	—
46	Soul Chapel	51	—	—	—	—	—	—	—	51	33	—	4	—	4	6	11	8	12	37	25	—	—	—	—	—	10	—	25000	—	—	—	—
47	Barrytown	12	—	—	—	—	—	—	—	12	14	—	2	—	—	3	4	—	12	19	10	6	—	—	—	—	—	—	50000	—	—	—	—
48	Gilbertown	77	—	—	2	8	4	2	—	65	38	2	13	—	—	7	5	6	34	52	23	—	—	—	—	—	7	160	65000	65000	—	—	—
49	Pleasant Hill	17	—	—	—	—	—	—	—	17	11	—	—	—	—	—	—	—	—	—	—	—	—	—	—	—	—	2	15000	—	—	—	—
50	Toxey	42	—	1	—	1	3	5	1	33	21	—	1	19	—	5	1	4	15	25	17	17	—	—	—	—	—	—	90000	—	18127	—	—
51	Greensboro	524	—	1	—	—	1	—	5	519	130	5	73	87	—	19	35	18	82	154	67	22	35	—	—	—	67	626	1015000	79000	40511	—	—
52	Havana	50	—	—	—	—	—	—	—	50	14	—	—	4	—	3	—	—	19	22	16	—	—	—	—	—	—	—	28000	22200	1000	—	—
53	Grove Hill	237	—	10	—	—	4	2	3	238	88	1	24	12	—	11	16	5	50	82	60	—	—	—	—	—	36	255	1250000	120000	41396	—	—
54	Hebron	10	—	—	—	—	—	—	—	10	4	—	—	—	—	—	—	—	—	—	—	—	—	—	—	—	—	—	13000	—	—	—	—
55	Jackson First	654	20	13	11	—	9	5	9	675	210	20	58	—	13	33	58	60	162	313	170	50	40	13	—	—	74	657	1480000	135000	60000	—	—
56	McCanns Chapel	227	5	2	2	—	5	11	5	215	75	5	15	—	—	10	4	10	30	54	35	10	—	2	10	—	—	—	207200	108950	—	12100	—
57	Union	9	—	—	—	—	—	—	—	9	12	—	—	—	—	—	—	—	—	—	—	—	—	—	—	—	—	—	12000	—	—	—	—
58	Wesley Chapel	29	—	—	—	—	—	—	—	29	30	—	—	—	—	1	—	—	12	13	12	—	—	—	—	—	—	—	35000	—	—	—	—
59	Jefferson	61	3	—	—	—	—	—	—	64	45	3	—	—	—	—	—	—	—	—	—	—	—	—	—	—	—	—	27000	—	—	—	—
60	Linden	347	—	1	9	—	—	5	3	349	131	—	30	—	—	16	42	18	50	126	85	22	14	—	12	900	27	800	285000	55000	12000	—	—
61	Bethel	15	—	—	—	—	—	—	—	15	11	—	—	—	—	—	—	—	—	—	—	—	—	—	—	—	—	—	28000	573	—	—	—
62	Christopher Chapel	24	—	—	—	—	—	—	—	24	18	—	—	—	—	2	—	—	24	26	8	8	—	—	—	—	—	—	86000	—	—	—	—
63	Cokes Chapel	26	—	1	—	—	—	—	—	27	12	—	—	—	—	3	3	2	18	26	12	—	—	—	—	—	—	—	45000	—	—	—	—
65	Lisman	42	—	—	—	—	—	—	—	42	11	—	—	—	—	—	—	—	—	—	—	—	—	—	—	—	—	—	57000	37500	580	—	—
66	Pushmataha	17	—	1	—	—	—	1	9	8	9	—	—	—	—	2	—	—	8	10	8	—	—	—	—	—	—	—	36000	—	373	—	—
67	Livingston	222	5	5	3	—	5	1	4	225	80	4	31	—	—	16	24	6	70	116	60	5	20	1	15	150	30	613	471500	120400	1900	27000	—
68	Marion First	534	3	—	3	—	7	4	11	518	216	9	64	26	—	22	63	21	141	247	161	33	61	2	22	300	98	127	1090000	70000	229324	—	—
69	Antioch	21	—	—	—	—	—	—	—	21	18	—	14	—	—	3	5	6	5	19	12	—	—	—	—	—	—	—	26000	—	—	—	—

	Church	Total Members Last Year	Confession Of Faith	From Other UMC	From Other Denominations	Removed By CC Action/Withdrawal	To Other UMC	To Other Denominations	Removed By Death	Total Members This Year	Average Atten. Sunday Service	Persons Baptized	Preparatory Members On Roll	Number On Constituency Roll	Total Enrolled In Confirmation Classes	Educational Leaders	Children In All Classes	Youth In All Classes	Adults In All Classes	Total Sun. Sch Membership	Average SS Attendance	Avg. Atten. On-Going Classes	Avg. Atten Short Term Classes	SS Members Joining On Prof Of Faith	Members Of United Methodist Men	Amount Paid On UMM Projects	Members Of United Methodist Women	Amount Paid UMW Local Work	Value Of Land, Bldgs & Equip.	Value Of Parsonage & Furnishings	Value Of Other Assets, Cash, Securities	Indebtedness On Property	Other Indebtedness, Current Expenses
70	Simpson Chapel	46	—	—	—	—	—	—	3	43	30	1	28	—	—	3	7	10	9	29	20	—	—	—	—	—	—	—	25000	—	1500	—	—
71	Zion Chapel	107	—	—	1	—	—	4	2	102	85	4	39	—	—	5	25	12	21	63	35	—	—	—	—	—	—	900	220000	—	1500	—	600
72	Brightwater	54	5	—	—	—	1	3	2	53	36	—	1	39	2	6	15	5	31	57	30	—	—	—	—	—	—	—	40000	—	5440	—	—
73	Melvin	44	1	3	—	—	3	—	1	44	18	—	3	18	—	5	5	4	10	24	12	5	—	—	8	—	—	—	165000	66000	9320	—	—
74	New Lusk	30	—	—	—	—	—	—	2	28	14	—	—	—	—	1	—	4	24	29	8	—	—	—	—	—	—	—	77000	—	202	—	—
75	Moundville	271	1	2	—	1	—	—	3	270	104	2	28	—	—	12	28	10	60	110	65	60	20	—	—	—	40	1168	655000	68000	21250	—	—
76	Stewart	66	—	1	1	—	2	—	—	66	50	2	6	—	—	5	6	2	42	55	40	—	—	—	—	—	—	—	75000	—	11000	—	—
77	Liberty	7	—	—	—	—	—	—	—	7	10	—	—	1	—	—	—	—	—	—	—	—	5	—	—	—	—	—	24500	—	—	—	—
78	Mt Carmel	32	—	—	1	6	—	—	—	27	12	—	—	2	—	2	2	1	8	13	10	—	—	1	—	—	—	—	16000	—	—	—	—
79	Mt Hermon	72	—	—	—	—	1	—	4	67	38	—	—	—	—	5	5	3	50	63	38	—	—	—	—	—	—	—	34500	26000	—	—	—
80	Pleasant Valley	57	—	—	—	—	—	—	1	56	33	—	—	5	—	4	5	—	43	52	25	16	—	—	—	—	—	—	36000	—	—	—	—
81	Rameys Chapel	25	—	—	—	—	—	—	—	25	14	—	—	2	—	3	—	—	16	19	8	—	—	—	—	—	—	—	25000	—	—	—	—
82	Marietta	20	—	—	—	—	—	—	—	20	15	—	—	—	—	4	—	—	12	16	12	6	—	—	—	—	7	150	25000	—	—	—	—
83	Oak Grove	155	3	—	—	—	—	—	5	153	80	3	16	10	10	10	15	20	20	65	45	20	20	1	—	—	30	1500	112000	24000	—	—	3000
85	Arlington	52	—	—	—	—	—	1	—	51	25	—	4	—	—	4	4	—	26	34	25	15	—	—	—	—	—	—	29000	—	1000	1000	—
86	Kimbrough	24	—	—	—	—	—	—	—	24	10	—	—	—	—	4	—	—	11	15	10	2	—	—	—	—	—	—	15000	216	—	—	—
87	Pine Hill	50	4	—	—	—	—	—	1	53	30	2	11	—	—	7	11	3	23	44	35	15	—	4	—	—	11	500	35500	35000	463	—	—
88	Wesley Chapel	126	1	1	—	—	1	—	1	126	45	—	—	—	—	4	8	5	29	46	30	11	—	—	—	—	—	—	45500	40200	6000	—	—
89	Aquilla	51	—	—	—	—	—	—	—	51	28	—	2	—	—	8	8	3	24	43	28	10	—	—	—	—	8	60	90500	—	500	—	—
90	Bladon Springs	14	—	—	—	—	—	—	—	14	16	—	—	—	—	2	—	14	16	32	12	—	—	—	—	—	—	—	30000	—	—	—	—
91	Cullomburg	21	—	—	—	—	—	—	—	21	7	—	—	—	—	—	—	—	—	—	—	—	—	—	—	—	—	—	15000	—	—	—	—
92	Providence	36	—	—	—	—	—	—	—	36	22	—	2	—	—	5	8	4	13	30	18	—	—	—	—	—	—	—	57750	—	900	—	—
93	Silas	55	—	—	—	—	—	—	3	52	20	—	7	—	—	4	12	2	20	38	25	8	—	—	—	—	—	—	27000	65625	7400	—	—
94	Camp Ground	62	1	—	1	—	—	—	—	64	42	2	9	—	—	5	11	8	16	40	36	—	—	1	—	—	—	—	30000	—	—	—	—
95	Paynes Chapel	23	—	—	—	—	—	—	—	23	27	1	9	—	—	—	—	—	—	—	—	—	—	—	—	—	—	—	25000	—	—	—	—
96	Sweetwater	75	—	2	—	—	—	1	1	75	60	1	15	—	—	6	18	8	26	58	52	5	—	—	20	100	23	150	115000	78000	—	4000	—
97	Dayton	34	—	—	—	—	—	—	—	34	23	—	4	—	—	4	10	4	9	27	18	—	—	—	—	—	6	—	85000	—	—	—	—
98	Dixons Mill	7	—	—	—	—	—	—	—	7	23	—	—	—	—	—	—	—	—	—	—	—	—	—	—	—	—	—	7000	—	—	—	—
100	Myrtlewood	33	—	—	—	—	—	—	—	33	19	—	—	—	—	5	2	2	15	24	17	—	—	—	—	—	—	—	10000	—	—	—	—
101	Old Springhill	56	—	—	—	—	—	—	—	56	27	—	—	—	—	3	2	2	18	25	19	—	—	—	—	—	—	—	60000	—	—	—	—
102	Thomaston	133	—	—	—	—	1	—	2	130	36	1	16	—	—	10	8	13	30	61	45	—	—	—	—	—	13	151	60000	41500	—	—	—
103	Liberty	4	—	—	—	—	—	—	—	4	12	—	—	—	—	—	—	—	—	—	—	—	—	—	—	—	—	—	18000	—	4613	—	—
104	Thomasville	339	14	15	11	—	3	1	6	369	143	9	32	31	8	24	32	11	86	153	87	16	9	8	35	780	40	3288	565000	55000	75000	—	—
105	Pelham	27	1	—	—	—	—	—	—	28	20	1	—	—	—	—	—	—	—	—	—	—	—	—	—	—	—	—	30000	—	—	—	—
106	Trinity	71	1	3	—	7	—	—	1	67	35	—	3	—	—	6	1	4	16	27	16	7	—	1	—	—	—	—	160000	30000	—	—	—
107	Faunsdale	12	—	—	—	—	—	—	—	12	30	—	1	—	—	4	6	8	30	48	35	—	—	—	—	—	—	—	15500	—	—	—	—
108	Hobson Bethel	38	—	—	—	—	—	—	1	37	35	—	3	—	—	4	—	2	40	46	35	—	—	—	—	—	—	—	45000	—	—	—	—
109	Uniontown	88	—	—	—	16	8	4	4	56	30	—	1	—	—	4	2	—	14	20	12	—	—	—	—	—	—	—	165000	52000	—	—	—
111	Cane Creek	18	—	—	—	5	7	6	—	—	—	—	—	—	—	—	—	—	—	—	—	—	—	—	—	—	—	—	—	—	—	—	—
112	Lower Peachtree	26	—	—	—	—	—	—	—	26	4	—	—	—	—	—	—	—	—	—	—	—	—	—	—	—	—	—	12500	—	—	—	—
113	Whatley	15	—	—	—	—	—	—	—	15	5	—	—	—	—	—	—	—	—	—	—	—	—	—	—	—	—	—	45000	—	—	—	—
114	Chestnut Grove	6	—	—	—	—	—	—	1	5	9	—	—	—	—	—	—	—	—	—	—	—	—	—	—	—	—	—	23000	—	—	—	—
116	York	156	2	2	—	—	1	—	3	156	70	1	19	51	—	15	16	3	54	88	52	40	—	—	—	—	10	111	238620	55300	—	—	—
	TOTALS	8687	102	81	62	53	99	67	137	8576	3933	119	945	537	49	554	898	592	2288	4332	2584	506	300	45	245	10341	833	24868	14315574	1904801	776549	190468	13525

DEMOPOLIS — TABLE 2 PART 1

	Church	Paid On Principal And Interest	Paid On Building And Improvements	Current Expense For Program	Other Current Operating Expenses	Benevolences Paid Direct	UMW Paid To UMW Conf Treasurer	Salary Paid Pastor	Utilities Paid Pastor	Travel Paid Pastor	Pensions Apportioned	Pensions Paid	District Supt Fund Apportioned	District Supt Fund Paid	Episcopal Fund Apportioned	Episcopal Fund Paid	Equitable Salary Fund Apportioned	Equitable Salary Fund Paid	Temporary Gen. Aid Fund Apportioned	Temporary Gen. Aid Fund Paid	Pension Crusade Fund Paid	Interdenominational Coop. Fund Paid	General Admin Fund Paid
1	Akron First	—	—	—	200	—	—	700	—	300	137	137	39	39	10	10	12	12	1	—	—	—	—
2	China Grove	—	—	—	100	—	—	150	—	50	32	45	9	10	2	—	3	4	—	2	—	—	2
3	Flatwoods	—	—	—	200	—	—	300	—	60	69	69	20	20	5	5	6	6	1	1	—	1	2
4	Clark Chapel	—	—	—	75	—	—	120	—	—	25	25	7	7	2	2	2	2	—	—	—	—	1
5	Jacksons Chapel	—	—	150	380	—	—	3811	—	—	413	413	118	118	30	30	35	35	4	—	—	—	—
6	Johnson Hill	—	—	200	360	—	—	2736	—	—	167	167	48	48	12	12	14	14	2	2	—	2	5
7	St Matthew	—	—	400	540	—	—	3811	—	—	416	417	119	119	30	30	35	35	4	—	—	—	—
8	Allen	—	1500	—	2350	—	—	2008	—	—	188	188	54	54	14	14	16	8	2	—	8	—	—
9	Gainestown	—	—	—	200	—	—	2088	—	—	174	174	50	50	13	13	15	15	2	—	—	—	—
10	Gosport	—	—	—	1788	—	—	1539	—	—	108	81	31	24	8	6	9	6	1	—	—	—	—
11	Perry Chepet	—	300	—	1925	—	—	2922	—	—	625	259	178	69	45	19	53	17	6	—	—	—	—
12	Walker Springs	—	—	—	1800	—	—	1982	—	—	181	156	52	42	13	11	15	10	2	—	—	—	—
13	Bashi	—	4452	550	1633	—	72	6000	600	—	453	453	129	129	33	33	38	38	5	—	—	—	15
15	Creels Chapel	—	74	297	882	—	—	3564	600	—	242	242	69	69	18	18	20	20	2	—	—	—	8
16	Butler First	—	38529	8635	19415	300	1090	23400	7000	3600	3901	3901	1113	1113	283	283	330	330	40	40	—	49	127
18	St Mary	4322	750	1653	—	500	—	3599	75	300	449	283	128	—	33	—	38	—	5	—	—	—	—
19	St Paul	—	—	250	150	—	—	1236	—	—	111	—	32	—	8	—	9	—	1	—	—	—	—
20	Wesley Chapel	—	366	196	497	—	—	3289	60	300	306	250	87	87	22	22	26	26	3	—	—	—	10
23	Brewersville	—	214	500	815	25	—	1440	1440	—	294	294	84	84	21	21	25	25	3	3	—	4	10
25	Campbell	—	—	—	385	—	—	1109	300	300	107	107	31	31	8	8	9	9	1	—	—	—	—
26	Coffeeville	—	2239	234	1577	250	—	3094	640	840	703	703	201	201	51	51	59	59	7	—	—	—	—
27	Salipta	—	—	—	87	—	—	686	180	180	93	93	26	26	7	7	8	8	1	—	—	—	—
28	Union Chapel	—	—	100	450	100	78	2550	680	680	514	514	147	147	37	37	43	43	5	—	—	—	—
29	Demopolis First	22292	23708	47411	19670	305	3507	25750	5000	5000	7589	7589	2165	2165	551	551	642	642	78	78	—	—	247
30	Eutaw	995	6602	6004	10000	—	736	14308	2200	3200	1995	1290	569	569	145	—	169	1019	21	—	—	—	—
31	Forkland	500	—	1773	2872	300	—	5000	100	1500	891	891	254	254	65	65	75	75	9	—	—	—	—
32	Salem	—	—	125	603	—	—	600	—	100	121	121	34	34	9	9	10	10	1	1	—	2	4
33	Mt. Sinai	4000	—	200	500	100	100	1934	—	—	383	383	109	109	28	28	32	32	4	4	—	5	12
34	St Paul	—	—	45	600	150	100	2127	—	—	405	405	116	116	29	29	34	34	4	4	—	5	13
35	Springfield	—	—	180	200	250	100	1798	—	—	310	310	88	88	22	22	26	26	3	3	—	4	10
36	Emelle	—	—	—	2757	540	—	5000	—	443	416	416	119	119	30	30	35	35	4	—	150	—	—
37	Epes	—	—	—	564	—	—	1100	—	100	141	142	40	40	10	10	12	12	1	—	—	—	—
38	Gainesville	—	—	—	542	—	—	1604	—	244	125	125	36	36	9	9	11	11	1	—	—	—	—
39	Serdis	—	—	—	448	—	—	2500	—	472	245	245	70	70	18	18	21	21	3	—	—	—	—
40	Gastonburg	—	—	582	972	—	1084	1550	1350	1000	457	457	130	130	33	33	39	39	5	5	—	6	15
41	Magnolia	—	350	531	642	—	—	900	1250	550	352	352	101	101	26	26	30	30	4	4	—	4	11
42	Geiger	—	—	1482	2510	—	—	4730	3000	3000	732	732	209	209	53	53	62	62	8	—	—	—	24
43	Mt Moriah	—	—	50	95	—	10	670	—	50	139	139	40	40	10	10	12	12	1	1	—	2	5
44	Oak Grove	—	800	100	136	—	18	1140	—	60	218	218	62	62	16	16	18	18	2	—	—	—	—
46	Soul Chapel	—	250	90	230	—	—	1500	—	60	234	234	67	67	17	17	20	28	2	—	—	—	—
47	Barrytown	—	—	300	800	—	—	2400	—	—	111	111	32	32	8	8	9	9	1	—	—	—	4
48	Gilbertown	—	302	1290	1905	—	185	12053	3200	4000	1358	1358	388	388	99	97	115	115	14	14	—	17	44
49	Pleasant Hill	—	—	—	500	—	—	1200	—	—	196	196	56	56	14	14	17	17	2	2	—	2	6
50	Toxey	—	474	558	1607	180	—	2000	500	200	245	245	70	70	18	18	21	21	3	—	—	3	8
51	Greensboro	—	5073	9857	15803	300	1026	20000	4100	5000	4303	4304	1228	1228	312	312	364	364	44	44	—	54	140
52	Havana	—	900	168	855	—	—	900	500	600	308	308	88	88	22	22	26	26	3	—	—	—	—
53	Grove Hill	—	—	3629	13891	—	669	18341	4872	3600	2699	2709	770	770	196	196	228	228	28	28	—	34	88
54	Hebron	—	—	—	1236	—	—	840	—	—	79	79	23	23	6	6	7	7	1	1	—	1	3
55	Jackson First	—	18343	19309	53547	900	2498	23900	8000	3600	6464	6464	1844	1844	469	469	547	547	67	67	—	—	210
56	McCanns Chapel	2463	1562	2277	14898	807	—	17600	4000	3200	4258	4258	1215	1215	309	309	360	360	44	—	—	—	—
57	Union	—	—	—	421	—	—	916	84	400	76	76	22	22	6	6	6	6	1	1	—	1	2
58	Wesley Chapel	—	—	—	1226	—	—	1200	—	—	163	162	46	46	12	12	14	14	2	2	—	2	5
59	Jefferson	—	—	100	575	—	—	1660	604	700	342	342	98	98	25	25	29	29	4	—	—	—	11
60	Linden	—	2456	3975	31538	430	—	18000	4600	2600	3181	3181	908	908	231	231	269	269	33	33	—	—	104
61	Bethel	—	1643	—	784	—	—	640	300	300	147	147	42	42	11	11	12	12	2	2	—	2	5
62	Christopher Chapel	—	—	242	1104	—	—	1840	500	300	275	275	78	78	20	20	23	23	3	3	—	3	9
63	Cokes Chepet	—	1650	59	549	—	—	1800	1800	—	268	268	76	76	19	19	23	23	3	—	—	—	—
65	Lismen	—	3085	—	648	—	—	2224	600	500	353	353	101	101	26	26	30	30	4	3	—	3	8
66	Pushmataha	—	350	—	637	—	—	1188	300	300	197	197	56	56	14	14	17	17	2	2	—	2	6
67	Livingston	6500	1000	2600	8780	100	1055	15800	3900	1800	2453	2453	700	700	178	178	207	207	25	25	—	—	80
68	Marion First	—	1334	4674	44330	150	1162	25000	5780	3600	5829	5829	1663	1663	423	423	493	493	60	60	—	73	190
69	Antioch	—	600	300	200	—	—	1260	—	—	132	132	38	38	10	10	11	11	1	1	—	2	4

DEMOPOLIS TABLE 2 PART 1 CONTINUED

	Church	Paid On Principal And Interest	Paid On Building And Improvements	Current Expense For Program	Other Current Operating Expenses	Benevolences Paid Direct	UMW Paid To UMW Conf Treasurer	Salary Paid Pastor	Utilities Paid Pastor	Travel Paid Pastor	Pensions Apportioned	Pensions Paid	District Supt. Fund Apportioned	District Supt. Fund Paid	Episcopal Fund Apportioned	Episcopal Fund Paid	Equitable Salary Fund Apportioned	Equitable Salary Fund Paid	Temporary Gen. Aid Fund Apportioned	Temporary Gen. Aid Fund Paid	Pension Crusade Fund Paid	Interdenominational Coop. Fund Paid	General Admin. Fund Paid
70	Simpson Chapel	—	1000	400	500	—	—	1436	—	—	250	250	71	71	18	18	21	21	3	3	—	3	8
71	Zion Chapel	—	700	1400	200	—	—	7386	—	—	715	715	204	204	52	52	60	60	7	7	—	9	23
72	Brightwater	—	1965	1242	759	—	—	1220	60	520	248	248	71	71	18	18	21	21	3	3	—	—	8
73	Melvin	—	4132	854	2338	—	—	7883	5120	2000	830	830	237	237	60	60	70	70	9	9	—	10	27
74	New Lusk	—	—	176	927	—	—	1416	300	300	228	—	65	—	17	—	19	—	2	—	—	—	—
75	Moundville	—	4490	4595	11527	2090	800	17000	3400	3600	2687	2687	767	767	195	195	227	227	28	28	—	34	87
76	Stewart	—	90	1698	2340	165	—	3148	1689	—	667	667	190	190	48	48	56	56	7	7	14	8	22
77	Liberty	—	344	—	1312	44	—	328	137	92	60	60	17	17	4	4	5	5	1	1	—	—	—
78	Mt. Carmel	—	500	178	408	25	—	966	168	179	197	197	56	56	14	14	17	17	2	—	—	—	—
79	Mt. Hermon	—	113	433	678	233	—	3800	1076	1004	631	631	180	180	46	46	53	53	7	—	—	—	21
80	Pleasant Valley	—	1800	708	812	425	—	1799	557	601	401	401	114	114	29	29	34	34	4	4	—	—	13
81	Rameys Chapel	—	418	135	342	38	—	1050	225	263	181	181	52	52	13	13	15	15	2	—	—	—	—
82	Mariella	—	175	150	400	75	—	1000	—	—	117	—	33	—	8	—	10	—	1	—	—	—	—
83	Oak Grove	3700	700	5500	2800	2200	150	9500	1100	—	978	978	279	279	71	71	83	—	10	—	—	—	—
85	Arlington	—	4957	405	1891	1352	—	4883	1585	940	826	826	236	236	60	60	70	70	9	—	—	—	—
86	Kimbrough	—	1580	125	784	600	—	1297	423	250	225	223	64	64	16	16	19	19	2	—	—	—	—
87	Pine Hill	—	5369	951	2803	885	1000	5820	1892	1120	822	815	235	232	60	59	70	69	8	8	—	—	27
88	Wesley Chapel	—	16616	1125	2330	—	—	11300	2000	2000	1273	1273	363	363	92	92	108	108	13	11	—	—	29
89	Aquilla	—	300	6700	2500	—	—	5995	800	500	865	857	247	245	63	62	73	72	9	9	—	11	28
90	Bladon Springs	—	—	300	600	—	—	1200	—	—	128	128	37	37	9	9	11	11	1	—	—	—	4
91	Cullomburg	—	—	—	400	—	—	600	—	—	102	102	29	29	7	7	9	9	1	—	—	—	3
92	Providence	—	300	1200	2400	200	—	4400	800	500	572	572	163	163	42	42	48	48	6	6	—	7	19
93	Silas	—	—	700	950	100	—	4700	800	500	532	267	152	76	39	20	45	23	5	—	—	—	9
94	Camp Ground	—	4014	1165	1348	135	—	3608	500	500	411	411	117	117	30	30	35	35	4	4	—	5	13
95	Paynes Chapel	—	147	—	340	—	—	2630	460	390	225	225	64	64	16	16	19	19	2	2	—	3	7
96	Sweetwater	14000	—	1124	3157	—	—	9264	1616	1960	753	641	215	173	55	45	64	42	8	7	—	8	20
97	Dayton	—	170	91	791	105	—	981	431	293	195	195	56	56	14	14	16	16	2	2	—	2	6
98	Dixons Mill	—	2927	—	265	300	—	1581	598	614	238	238	68	68	17	17	20	20	2	2	—	3	8
100	Myrtlewood	—	100	221	605	758	—	2698	1302	1299	415	415	118	118	30	30	35	35	4	4	—	5	14
101	Old Springhill	—	100	230	511	—	—	3116	1418	1126	468	468	133	133	34	34	40	40	5	—	—	—	—
102	Thomaston	—	2676	757	4003	—	173	4490	1905	1355	997	997	285	285	72	72	84	84	10	10	—	13	32
103	Liberty	—	150	305	75	—	—	525	—	—	52	52	15	15	4	4	4	4	1	1	—	1	2
104	Thomasville	—	3277	19551	13000	780	769	19932	6648	3600	4015	4015	1145	1145	291	291	340	340	41	41	—	—	131
105	Pelham	—	972	—	256	—	—	806	250	504	165	165	47	47	12	12	14	14	2	2	—	2	5
106	Trinity	523	319	371	3039	420	—	4742	2500	2410	809	802	231	229	59	58	68	68	8	—	—	—	—
107	Faunsdale	—	—	450	810	—	—	1040	200	200	93	93	27	27	7	7	8	8	1	—	—	1	3
108	Hobson Bethel	—	2300	450	1250	—	—	3062	200	200	313	313	89	89	23	23	26	26	3	—	—	—	10
109	Uniontown	—	600	500	600	—	—	6515	600	600	658	658	188	188	48	48	56	56	7	—	—	—	—
111	Cane Creek	—	—	—	—	—	—	—	—	—	132	—	38	—	10	—	11	—	1	—	—	—	—
112	Lower Peachtree	—	—	—	271	—	—	1020	—	—	137	137	39	39	10	10	12	12	1	—	—	—	—
113	Whatley	—	—	—	1924	—	—	1440	—	—	120	120	34	34	9	9	10	10	1	1	—	2	4
114	Chestnut Grove	—	100	10	70	134	—	700	—	100	64	64	18	18	5	5	5	5	1	—	—	—	—
116	York	—	9761	7714	4846	107	192	13700	6681	4000	2117	2117	604	604	154	154	179	179	22	22	—	27	69
	TOTALS	59295	192068	182990	352146	16858	16574	495284	115756	86609	83810	81501	23916	23370	6085	5798	7086	7677	862	630	172	437	2100

	Church	SEJ Administration Fund Paid	Conference Administration Fund Paid	District Funds Paid	Blue Lake Operation Fund Paid	World Service/Cont Bene Apportioned	World Service/Conf Bene Paid	Ministerial Education Fund Paid	Black College Fund Paid	Missional Priority Fund Paid	Maintenance & Amortization Paid	General Advance Specials Paid	Youth Service Fund Paid	Special Days Offerings	Homes For Claimants Paid	Conference Advance Specials Paid	Ten Dollar Club	Huntingdon-Bham Southern Fund Paid	Student Aid-Huntingdon College	Wesley Foundations Paid	Health And Welfare Paid	Junaluska Development Fund Paid	Capital Funds Campaign Fund Paid	Grand Total Paid
1	Akron First	3	15	30	—	114	114	27	—	—	—	—	—	—	5	—	—	—	—	—	—	—	100	1692
2	China Grove	—	—	—	10	27	22	5	—	1	5	—	5	—	3	8	—	2	—	5	10	—	—	439
3	Flatwoods	2	8	23	—	57	57	—	—	4	—	5	—	—	—	5	—	—	—	—	—	—	110	878
4	Clark Chapel	1	3	—	2	21	21	5	2	2	1	—	—	—	1	—	—	7	1	2	1	1	—	282
5	Jacksons Chapel	—	—	91	—	344	172	—	—	—	—	17	—	—	—	17	10	—	—	—	—	—	—	5244
6	Johnson Hill	4	18	72	11	139	139	33	13	11	6	32	—	11	6	17	—	46	10	11	14	9	363	4372
7	St Matthew	—	—	—	—	346	346	—	—	—	16	17	—	—	—	17	—	115	—	—	—	—	—	5863
8	Allen	—	—	66	—	157	—	—	—	—	—	—	—	—	—	—	—	—	—	—	60	—	125	6381
9	Gainestown	—	—	59	—	145	—	—	—	—	—	35	—	—	—	—	—	—	—	—	—	—	—	2634
10	Gosport	—	—	27	—	90	—	—	—	—	—	50	—	—	—	—	—	—	—	—	120	—	—	3641
11	Perry Chapel	—	—	89	18	521	227	52	—	—	6	60	—	—	10	—	—	—	—	—	150	—	300	6423
12	Walker Springs	—	—	54	—	150	—	—	—	—	—	50	—	—	—	—	—	—	—	—	—	—	—	4105
13	Bashi	—	15	157	15	377	100	40	—	—	—	73	—	—	15	73	—	—	10	—	105	—	346	14924
15	Creels Chapel	—	12	83	7	201	87	5	—	—	—	—	—	—	8	—	—	—	13	—	25	—	150	6164
16	Butler First	86	430	1349	258	3250	3250	780	304	254	129	3056	—	427	143	1993	—	1081	229	258	248	208	1750	124045
18	St. Mary	—	—	—	—	374	—	—	—	—	—	—	—	—	—	—	10	—	—	—	—	—	—	11492
19	St Paul	—	—	—	—	92	—	—	—	—	—	2	—	—	—	2	—	—	—	—	—	—	—	1640
20	Wesley Chapel	—	15	103	—	255	100	—	24	—	—	—	—	—	—	—	—	—	18	—	—	—	—	5363
23	Brewersville	6	32	99	19	245	245	59	23	19	10	182	—	—	11	82	10	81	17	19	244	16	225	6274
25	Campbell	—	12	36	—	89	89	—	—	—	—	10	—	—	4	10	—	—	—	—	—	—	80	2490
26	Coffeeville	—	78	244	—	586	—	—	—	—	—	101	—	—	—	51	—	—	—	—	200	—	10	10772
27	Salipta	—	10	31	—	77	—	—	—	—	—	—	—	—	—	—	—	—	—	—	—	—	105	1413
28	Union Chapel	—	57	179	—	428	—	—	—	—	—	19	—	—	—	19	—	—	—	—	—	—	310	5963
29	Demopolis First	168	837	2605	502	6322	6322	1518	592	495	251	3390	—	—	279	815	—	2103	446	502	5727	404	50	190921
30	Eutaw	—	—	—	—	1662	—	—	—	—	—	173	—	—	—	173	—	—	—	—	480	—	790	48539
31	Forkland	—	98	306	59	742	—	178	—	58	29	403	—	—	33	161	—	—	52	59	252	47	550	15615
32	Salem	3	13	45	8	101	101	24	—	8	4	50	—	—	4	50	—	34	7	8	178	6	—	2152
33	Mt Sinai	8	42	129	25	319	319	77	30	25	13	118	—	—	14	18	—	106	23	25	48	20	258	8705
34	St. Paul	9	45	136	27	337	337	81	32	26	13	—	—	—	15	—	—	112	24	27	9	22	33	4576
35	Springfield	7	34	103	21	258	258	62	24	20	10	36	—	—	11	36	—	86	18	21	47	17	133	3935
36	Emelle	—	46	72	—	347	150	—	—	—	—	50	—	—	15	50	—	—	—	—	749	—	150	10772
37	Epes	—	—	47	—	117	—	—	—	—	—	—	—	—	5	—	—	—	—	—	100	—	—	2120
38	Gainesville	—	—	44	—	104	—	—	—	—	—	—	—	—	10	—	—	—	—	—	—	—	—	2625
39	Sardis	—	—	84	—	204	—	—	—	—	—	38	—	—	9	38	—	—	—	—	175	—	210	4328
40	Gastonburg	10	50	157	30	381	381	91	36	30	15	395	—	15	17	445	20	127	27	30	395	24	300	9818
41	Magnolia	8	39	119	23	294	294	70	27	23	12	102	—	20	13	12	—	98	21	23	117	19	400	6191
42	Geiger	16	81	252	48	610	305	146	—	48	—	25	—	—	27	25	—	—	—	—	170	—	—	16945
43	Mt Moriah	3	15	46	9	116	116	28	11	9	5	5	—	19	5	5	—	39	8	9	11	7	50	1484
44	Oak Grove	—	24	72	—	181	41	—	17	—	—	6	—	62	—	6	—	—	—	—	21	—	146	2963
46	Soul Chapel	—	26	78	—	195	195	—	—	15	—	9	—	27	—	9	—	—	—	—	31	—	181	3047
47	Barrytown	—	12	38	7	93	60	22	—	—	—	—	—	—	4	—	—	—	—	—	50	—	80	3937
48	Gilbertown	30	150	474	90	1132	1073	272	106	89	45	106	—	—	50	81	—	188	80	90	592	72	500	29056
49	Pleasant Hill	4	22	68	13	163	163	39	15	13	6	—	—	—	7	—	—	54	12	13	204	10	400	3036
50	Toxey	—	27	83	—	204	204	49	—	—	—	28	—	—	—	28	—	—	—	—	100	—	650	7053
51	Greensboro	95	475	1471	285	3585	3585	861	336	280	142	1440	—	260	158	725	20	1193	253	285	1920	229	4315	85933
52	Havana	—	34	103	—	256	125	—	—	—	—	10	—	—	—	—	—	—	—	—	170	—	235	5044
53	Grove Hill	60	298	928	179	2248	2248	540	210	176	89	258	—	156	99	500	—	748	159	179	1725	144	1000	58751
54	Hebron	2	9	27	5	66	66	16	6	5	3	—	—	—	3	—	—	22	5	5	2	4	—	2376
55	Jackson First	143	713	2226	428	5385	5385	1293	504	421	214	1900	—	—	238	6425	—	1791	380	428	3343	344	—	165874
56	McCanns Chapel	—	—	—	—	3547	—	—	—	—	—	329	—	—	—	58	10	—	—	—	354	—	140	53840
57	Union	2	8	26	5	64	64	15	6	5	3	—	—	—	3	—	—	21	4	5	2	4	48	2156
58	Wesley Chapel	4	18	54	11	135	134	33	13	11	5	25	—	—	6	25	—	45	10	11	79	9	100	3262
59	Jefferson	8	38	115	23	285	285	68	—	22	11	—	—	—	13	—	—	—	—	23	275	—	—	5025
60	Linden	70	351	1095	211	2650	2650	636	—	207	105	630	—	—	117	265	—	500	187	211	2303	169	25	78057
61	Bethel	3	16	51	10	123	123	29	11	11	5	100	—	33	5	5	—	41	9	10	38	8	—	4596
62	Christopher Chapel	6	30	95	18	229	229	55	21	18	9	—	—	—	10	—	—	—	16	18	6	15	200	5143
63	Cokes Chapel	—	—	92	—	223	—	—	—	—	—	60	—	—	—	10	—	—	—	—	50	—	217	6673
65	Lisman	6	29	120	17	294	294	53	—	17	9	—	—	—	10	—	—	73	16	17	6	14	—	8262
66	Pushmataha	4	22	68	5	164	164	10	5	10	5	—	—	—	5	—	—	10	5	5	254	5	489	4135
67	Livingston	54	271	846	162	2044	2044	491	191	160	90	73	—	44	90	241	—	680	144	162	1070	131	1150	53272
68	Marion First	129	643	2011	386	4856	4856	1166	455	380	193	3394	—	761	214	618	90	1616	343	386	4409	311	3100	120222
69	Antioch	3	15	45	9	110	110	36	10	9	4	15	—	4	5	5	—	37	8	9	13	7	—	2902

	Church	SEJ Administration Fund Paid	Conference Administration Fund Paid	District Funds Paid	Blue Lake Operation Fund Paid	World Service/Conf. Bene Apportioned	World Service/Conf Bene Paid	Ministerial Education Fund Paid	Black College Fund Paid	Missional Priority Fund Paid	Maintenance & Amortization Paid	General Advance Specials Paid	Youth Service Fund Paid	Special Days Offerings	Homes For Claimants Paid	Conference Advance Specials Paid	Ten Dollar Club	Huntingdon-Bham. Southern Fund Paid	Student Aid-Huntingdon College	Wesley Foundations Paid	Health And Welfare Paid	Junaluska Development Fund Paid	Capital Funds Campaign Fund Paid	Grand Total Paid
70	Simpson Chapel	6	28	84	17	208	208	50	19	16	8	5	—	—	9	5	—	69	15	17	6	13	—	4285
71	Zion Chapel	16	79	243	47	596	596	143	56	47	24	18	—	—	26	18	—	198	42	47	102	38	—	12496
72	Brightwater	5	27	82	16	206	206	50	—	16	—	8	—	—	9	8	—	35	—	—	5	—	119	6721
73	Melvin	18	92	290	55	691	691	166	65	54	27	100	—	—	31	28	10	230	49	55	237	44	706	26518
74	New Lusk	—	—	—	—	190	—	—	—	—	—	—	—	—	—	—	—	—	—	—	—	—	—	3119
75	Moundville	59	296	924	178	2238	2238	537	210	175	89	2218	—	92	99	239	—	745	158	178	1893	143	1823	63821
76	Stewart	15	74	228	44	555	555	133	52	43	22	95	—	—	25	—	—	185	39	44	389	36	740	12861
77	Liberty	1	3	21	—	50	50	4	—	4	2	5	—	—	2	5	—	—	—	—	1	—	44	2486
78	Mt Carmel	—	22	66	—	165	165	—	—	13	7	10	—	—	7	—	—	—	—	—	39	—	123	3160
79	Mt Hermon	14	70	216	—	525	525	126	—	—	21	34	—	11	23	5	—	—	—	—	320	—	325	9958
80	Pleasant Valley	9	44	136	27	334	334	80	—	26	13	75	—	—	15	25	—	—	—	27	371	—	251	8730
81	Rameys Chapel	—	20	62	—	151	75	—	—	—	—	8	—	—	7	8	—	—	—	—	108	—	199	3219
82	Marietta	—	—	—	—	98	—	—	—	—	—	—	—	—	—	—	—	—	—	—	—	—	—	1800
83	Oak Grove	—	108	200	25	815	815	48	76	50	—	—	—	—	—	—	—	50	—	—	—	—	—	28350
85	Arlington	—	—	288	—	688	688	—	—	—	—	14	—	—	30	14	—	229	49	55	660	—	480	19712
86	Kimbrough	—	25	77	15	187	—	—	—	—	—	—	—	—	8	—	—	—	—	—	280	—	143	5929
87	Pine Hill	18	90	286	54	685	679	163	64	53	27	675	—	1	30	59	—	226	48	54	684	43	506	24810
88	Wesley Chapel	21	109	437	65	1061	780	187	—	49	33	25	—	—	36	25	—	—	58	—	598	50	—	39720
89	Aquilla	19	95	301	57	721	714	172	67	56	28	1475	—	210	32	75	—	238	50	57	625	46	450	22846
90	Bladon Springs	—	—	52	—	107	—	—	—	—	—	—	—	—	—	—	—	—	—	—	116	—	100	2557
91	Cullomburg	—	—	34	—	85	—	—	—	—	—	—	—	—	—	—	—	—	—	—	—	—	50	1234
92	Providence	13	63	199	38	477	477	115	77	37	19	2830	25	565	21	180	20	159	34	38	868	30	913	17378
93	Silas	—	—	—	—	443	—	—	—	—	—	500	—	—	—	—	—	—	—	—	197	—	263	9105
94	Camp Ground	9	45	139	27	342	342	82	32	27	14	168	—	—	15	68	—	114	24	27	876	22	300	14216
95	Paynes Chapel	5	25	—	15	187	187	45	18	15	7	—	—	—	8	—	—	62	13	15	205	12	—	4935
96	Sweetwater	14	74	904	44	627	530	127	49	24	22	20	—	—	25	20	—	177	39	44	284	34	500	34988
97	Dayton	4	21	66	13	162	162	39	15	13	6	50	—	—	7	50	—	54	11	13	4	10	121	3812
98	Dixons Mill	5	26	84	16	199	199	48	19	16	8	13	—	—	9	13	—	66	14	16	5	13	168	7379
100	Myrtlewood	9	46	144	27	346	346	83	32	27	14	208	—	—	15	18	20	115	24	27	234	22	221	9236
101	Old Springhill	—	—	160	—	390	390	—	—	—	—	15	—	—	—	15	—	—	—	—	824	—	121	8701
102	Thomaston	22	110	340	66	831	831	200	78	65	33	195	—	20	37	60	—	276	59	66	172	53	43	19578
103	Liberty	1	6	18	3	43	43	10	4	3	2	—	—	—	2	—	—	14	3	3	1	3	146	1396
104	Thomasville	89	443	1389	266	3345	3345	803	313	262	133	1283	—	159	148	95	10	1113	236	266	4363	214	8259	96709
105	Pelham	4	18	56	11	137	137	33	—	11	5	75	—	—	6	25	—	—	—	11	174	9	145	3755
106	Trinity	—	—	279	—	674	100	—	—	—	—	35	—	—	—	35	—	—	—	—	525	—	279	16734
107	Faunsdale	2	10	—	—	77	77	19	—	—	—	—	—	—	3	—	—	—	—	—	—	—	—	2950
108	Hobson Bethel	—	—	106	—	261	—	—	—	—	—	100	—	—	—	—	—	—	—	—	300	—	780	9209
109	Uniontown	—	—	223	—	548	—	—	—	—	—	—	—	—	—	—	—	—	—	—	10	—	—	10598
111	Cane Creek	—	—	—	—	110	—	—	—	—	—	—	—	—	—	—	—	—	—	—	—	—	—	—
112	Lower Peachtree	—	—	46	—	115	—	—	—	—	—	—	—	—	—	—	—	—	—	—	—	—	75	1610
113	Whatley	3	13	40	8	100	100	24	9	8	4	—	—	—	4	—	—	33	7	8	3	6	324	4138
114	Chestnut Grove	—	7	22	4	53	53	—	—	—	—	30	—	—	2	30	—	18	4	4	30	—	200	1610
116	York	47	233	734	140	1764	1764	423	165	138	70	364	10	50	78	202	10	587	125	140	654	113	750	56970
	TOTALS	1385	7558	26099	4234	69818	56052	12875	4444	4130	2101	27528	40	2947	2469	14448	240	16049	3656	4068	42815	3230	39541	1915174

	Church	Total Members Last Year	Confession Of Faith	From Other UMC	From Other Denominations	Removed By CC Action/Withdrawal	To Other UMC	To Other Denominations	Removed By Death	Total Members This Year	Average Atten. Sunday Service	Persons Baptized	Preparatory Members On Roll	Number On Constituency Roll	Total Enrolled In Confirmation Classes	Educational Leaders	Children In All Classes	Youth In All Classes	Adults In All Classes	Total Sun. Sch Membership	Average SS Attendance	Avg. Atten. On-Going Classes	Avg. Atten. Short Term Classes	SS Members Joining On Prof. Of Faith	Members Of United Methodist Men	Amount Paid On UMM Projects	Members Of United Methodist Women	Amount Paid UMW Local Work	Value Of Land, Bldgs. & Equip.	Value Of Parsonage & Furnishings	Value Of Other Assets, Cash, Securities	Indebtedness On Property	Other Indebtedness, Current Expenses
301	Abbeville	303	10	2	—	—	3	—	8	304	111	10	36	26	8	16	35	26	64	141	64	20	140	8	—	—	67	395	931800	105000	11500	—	—
302	Arlton	61	—	—	—	3	3	6	3	46	30	—	—	—	—	4	3	7	15	29	27	10	—	—	—	—	15	—	121000	31000	—	—	—
303	Pleasant Ridge	57	—	—	4	—	—	—	1	60	38	—	—	—	—	8	7	12	10	37	35	3	—	—	—	—	—	—	76000	—	—	—	—
304	Asbury	46	—	—	—	—	—	—	—	46	37	—	22	—	—	6	15	16	34	71	35	20	—	—	—	—	—	—	70000	5000	—	—	5000
305	Ashford	208	5	7	—	—	4	5	4	207	75	5	16	30	—	13	23	11	56	103	56	20	—	5	—	—	17	199	260000	72000	15700	—	—
306	Bethel	154	1	1	1	—	1	—	5	151	80	3	26	6	—	15	35	18	60	128	75	16	45	1	16	—	—	—	165000	45000	—	—	—
309	Black	63	—	2	3	—	—	—	—	68	50	1	—	—	—	6	19	10	31	66	47	20	15	—	—	—	—	—	75000	8000	18000	—	—
310	Millville	18	—	—	—	—	—	—	—	18	10	—	—	—	—	1	—	—	10	11	10	—	—	—	—	—	—	—	13500	—	—	—	—
312	Kinsey	23	—	2	—	—	—	—	—	25	17	—	3	—	—	3	3	1	21	28	16	—	—	—	—	—	—	—	130000	—	—	—	—
313	Center Ridge	37	—	—	—	—	—	—	1	36	30	—	5	—	—	4	8	10	14	36	20	15	—	—	—	—	—	—	61000	—	10200	—	—
314	Coffee Springs	65	3	2	2	—	5	3	—	64	36	3	3	—	2	7	10	1	19	37	23	—	—	3	9	135	5	109	73000	28000	13000	—	—
315	Columbia	117	—	5	—	—	2	2	2	116	56	—	6	3	—	8	6	7	9	30	36	8	12	—	—	—	25	200	275000	78000	20000	—	—
316	Haleburg	37	1	—	—	—	1	—	—	37	20	2	8	6	3	3	3	2	12	20	16	—	—	—	—	—	—	—	128700	—	4000	—	—
317	Cottonwood	133	2	3	2	—	1	—	4	135	80	3	6	12	2	10	15	10	50	85	63	14	35	2	—	—	1	125	230000	85000	5000	—	—
318	Rocky Creek	62	—	—	1	—	3	—	—	60	45	—	5	—	—	7	11	—	31	49	30	—	—	—	—	—	—	—	91500	—	—	—	—
319	Daleville	210	15	8	4	18	2	1	1	215	87	11	29	14	—	15	34	10	39	98	52	32	—	10	10	—	12	54	245000	73400	11742	374	—
320	Cloverdale	332	—	7	1	—	11	15	2	312	108	3	62	20	—	20	42	19	95	176	95	27	47	—	22	437	39	328	511000	74000	114217	4717	—
321	Curtis Memorial	233	4	1	7	—	10	15	2	218	85	1	22	36	—	16	15	14	42	87	50	8	—	1	18	3143	20	449	608000	108000	13000	47000	—
322	Dothan First	1770	51	39	23	7	49	24	13	1790	586	33	300	98	33	256	352	200	420	1228	447	400	400	40	—	—	154	900	3435000	236500	254380	9211	—
323	Highland Park	391	5	16	7	—	9	3	2	405	135	2	55	—	—	25	65	45	79	214	88	50	85	—	—	—	30	300	436022	71500	—	78000	—
324	Lafayette Street	1131	11	16	9	19	19	35	26	1068	298	15	67	49	8	83	67	63	385	598	285	233	150	8	51	2414	110	897	1640500	145000	11020	13092	—
325	Brown	46	—	—	—	—	—	—	3	43	35	—	—	—	—	3	—	3	30	36	25	—	—	—	—	—	—	—	35000	—	—	—	—
326	Center	154	1	—	—	—	—	2	7	146	62	1	13	—	—	11	12	5	42	70	55	22	—	1	—	—	9	10	111000	—	—	—	—
327	Echo	130	—	1	—	—	3	—	2	126	45	—	7	16	4	12	14	7	38	71	40	10	5	—	—	—	—	—	165000	50000	—	—	—
328	Wesley Chapel	68	—	—	—	—	—	—	4	64	15	—	—	—	—	3	—	3	19	25	—	5	—	—	—	—	—	—	42000	—	—	—	—
329	Enterprise First	1251	22	29	29	50	23	5	10	1243	503	15	162	195	39	65	140	70	325	600	335	285	472	18	53	580	157	1430	1704300	100000	54000	—	—
330	Pleasant Ridge	111	2	—	1	3	3	4	2	102	55	—	8	—	—	19	17	8	44	88	49	15	50	2	—	—	8	68	170500	50250	—	—	—
331	Enterprise St Luke	446	4	19	5	—	15	12	3	444	165	4	51	26	—	21	33	42	124	220	119	34	—	4	—	—	56	1544	870000	125000	12682	9341	—
332	Enterprise St Paul	118	11	—	2	10	—	—	3	118	65	4	2	—	6	11	25	8	32	76	45	20	36	6	—	150	10	350	205000	53000	15000	500	—
333	Enterprise Wesley Chapel	234	5	1	1	—	18	3	—	220	—	4	24	—	15	27	38	28	95	188	106	45	15	3	30	—	—	—	200000	70000	6000	—	—
334	Geneva First	294	25	2	4	10	14	1	4	296	135	14	31	40	9	14	21	19	99	153	96	89	191	9	—	—	69	687	1157800	76900	85566	—	—
335	Geneva Pleasant Ridge	49	—	1	—	—	—	—	1	49	35	1	—	—	—	8	9	7	22	35	25	8	—	—	—	—	14	144	95000	—	—	—	—
336	Geneva West Side	233	6	3	1	—	7	—	2	234	116	—	28	17	—	19	22	13	90	144	107	23	25	—	23	—	—	—	230000	102000	100000	—	—
337	Grimes	67	4	—	—	—	—	—	1	70	65	5	7	—	7	10	23	12	37	82	53	14	16	4	18	1796	21	991	175000	1000	2869	—	—
338	Hartford First	350	—	1	3	—	3	—	6	345	146	5	8	5	—	22	41	25	142	230	114	65	—	—	—	—	52	560	970000	120000	102595	—	—
339	Hartford St Paul	66	—	—	—	—	2	—	—	64	30	—	—	—	—	6	5	3	32	46	30	15	—	—	—	—	—	—	156000	—	—	—	—
340	Ozark Tabernacle	28	2	1	—	—	—	—	1	30	15	—	—	—	—	—	—	—	—	—	—	—	—	—	—	—	—	—	25100	—	4000	—	—
341	Headland First	417	—	5	2	—	10	4	2	408	167	1	80	25	—	48	70	53	166	337	171	12	—	—	—	—	73	—	726730	80000	4500	—	—
342	Madrid	22	—	1	—	—	—	—	—	23	16	—	1	—	—	1	2	—	21	24	6	—	—	—	—	—	—	—	35925	—	1075	—	—
343	St Mary	21	2	1	—	—	—	—	—	24	2	—	—	—	—	1	—	1	22	24	14	—	—	—	—	—	—	—	13000	—	—	—	—
344	Midland City	94	—	43	—	38	—	—	—	99	55	1	2	23	—	6	15	3	25	49	30	20	40	—	8	200	13	150	300000	92000	4333	—	—
345	Mount Carmel	78	2	3	5	—	—	—	2	86	30	1	—	—	—	6	1	6	12	25	20	—	—	—	—	—	—	—	85000	75000	—	—	—
346	Mt Hebron	66	—	—	—	6	2	3	—	55	25	—	4	—	—	7	10	6	19	42	24	23	—	—	—	—	—	—	67445	41200	—	—	—
347	Mt Zion	77	—	—	—	—	—	—	1	76	32	—	—	—	—	7	12	12	20	51	36	12	—	—	—	—	12	273	12200	—	—	—	—
348	Napier	38	7	1	—	—	—	—	1	45	30	—	—	3	3	6	3	4	20	33	20	14	10	—	10	—	12	100	170000	47000	2000	—	—
349	New Brockton	55	1	—	—	—	—	—	—	56	31	1	5	5	—	3	5	2	18	28	23	4	8	—	6	—	16	—	58200	18000	—	—	—
350	Newton	157	2	—	4	—	—	—	1	162	57	2	18	—	—	9	12	6	31	58	35	46	62	2	—	—	27	2970	442900	56700	14878	—	—
351	Heritage	—	13	32	10	—	—	—	1	54	42	3	18	29	7	6	12	10	21	49	35	12	9	5	—	—	—	—	88200	11678	10669	11910	—
352	Old Tabernacle	89	1	4	—	—	2	—	—	92	55	1	—	—	—	6	4	10	15	35	25	—	—	5	—	—	—	—	50000	30000	—	—	—
353	Ozark First	887	30	14	20	—	12	1	10	928	300	15	85	—	20	35	81	46	150	312	176	50	75	20	25	—	98	725	1830995	223300	83940	181500	—
354	Ozark Pleasant Hill	162	11	2	—	15	2	1	5	152	90	11	11	1	9	12	10	20	40	82	50	20	—	7	—	300	25	3000	225000	60000	—	2000	—
355	Ozark Post Oak	49	—	—	—	—	—	1	—	48	20	1	1	—	—	2	1	2	13	18	16	—	3	—	—	—	—	—	200000	50000	2000	—	—
356	Westview Heights	214	3	—	—	—	8	—	—	209	79	1	33	35	5	8	15	14	40	77	45	11	32	2	17	—	32	250	420000	91000	4499	24508	—
357	Pinckard	88	—	—	—	—	—	—	5	83	48	1	10	20	1	6	12	10	19	47	26	15	15	—	—	—	17	802	163000	68000	2000	—	—
358	Winslette Chapel	20	—	—	—	—	—	—	2	18	—	—	—	6	—	4	1	2	13	20	12	—	—	—	—	—	—	—	28000	—	—	—	—
359	Piney Grove	122	2	—	3	—	2	—	2	123	60	5	13	17	—	6	6	2	30	44	31	2	23	2	11	381	20	100	192700	—	57861	—	—
361	Pleasant Grove	57	1	—	—	—	1	—	2	55	41	1	2	—	—	7	8	6	19	40	34	—	—	1	—	—	—	—	142000	—	4300	—	—
362	Pondtown	153	—	1	—	—	2	4	4	144	48	—	8	12	—	8	8	2	43	61	40	12	—	—	—	—	13	129	195000	80000	2998	—	—
363	Providence	138	1	2	1	—	—	—	1	141	60	4	2	—	—	8	9	6	45	68	45	12	—	1	—	—	—	—	65000	5200	—	—	—
364	Enterprise Sardis	113	—	—	2	—	—	4	4	107	25	—	—	—	—	4	5	—	45	54	15	—	—	—	—	—	—	—	58500	25000	—	—	—
365	Sardis	106	7	4	—	—	2	3	2	110	125	—	14	—	—	9	42	25	55	131	100	—	—	1	30	500	—	—	222000	26000	—	—	—
366	Midway	37	—	—	—	—	—	—	—	37	35	5	—	—	—	5	17	6	16	44	30	—	—	—	—	—	—	—	50000	8000	8000	—	—
367	Asbury	102	—	1	2	—	1	1	1	102	41	—	—	—	—	10	7	14	44	75	37	4	—	—	—	—	15	915	111000	—	34000	—	—
368	Mabson	22	—	—	—	—	—	2	1	19	12	—	—	—	—	3	—	3	11	17	12	—	—	—	—	—	—	—	60000	—	235	—	—
369	Magnolia	56	—	—	—	—	—	—	2	54	19	—	—	—	—	7	9	6	21	43	31	—	—	—	—	—	6	335	36000	—	—	6375	—
370	Skipperville	114	—	—	1	—	1	—	2	112	55	—	3	—	—	6	8	6	44	64	37	8	—	—	—	—	17	480	186000	34000	12000	—	—
371	Hurricane	37	—	—	—	—	1	—	—	36	19	—	—	—	—	3	1	1	17	22	16	—	—	—	—	—	—	—	99500	—	20700	—	—
372	Slocomb	175	7	6	2	—	—	—	2	188	80	4	18	20	—	10	20	8	27	65	56	16	50	—	—	—	17	487	225000	60000	12900	—	—
373	Sylvan Grove	207	3	1	3	—	—	5	1	208	66	4	8	12	4	9	12	12	18	51	40	—	—	3	—	—	—	—	88000	—	15000	—	—
374	Malvern	19	—	—	—	—	—	—	2	17	—	—	—	—	—	3	2	14	—	19	18	—	—	—	—	—	—	—	22000	—	—	—	—
375	Tabernacle	103	1	1	—	—	2	—	3	100	40	1	4	—	—	8	20	10	30	68	40	—	—	1	—	—	10	551	131000	46500	—	—	—
376	Big Creek	94	1	—	7	—	—	—	2	100	65	—	—	—	—	15	15	10	30	70	50	35	—	5	—	—	—	—	110000	—	—	—	—
377	Taylor	59	—	—	—	1	—	—	2	57	17	—	—	—	—	3	1	14	18	36	—	—	—	—	—	—	—	—	73000	29000	5000	—	—
378	Webb	43	—	2	4	4	2	—	—	43	25	—	3	7	—	8	13	6	8	35	18	—	12	—	—	—	4	53	178000	—	—	—	—
379	Oak Grove	42	—	—	—	17	—	—	3	22	16	—	—	—	—	4	—	—	19	23	15	—	—	—	—	—	—	—	77000	—	—	—	—
380	Wesley Chapel	66	—	2	—	—	—	2	1	65	40	—	—	—	—	6	3	6	41	56	25	—	—	—	—	—	—	—	78000	—	7347	2141	—
381	Covenant	415	26	52	23	14	27	16	4	455	273	31	126	56	11	24	71	51	165	311	155	25	15	18	40	150	64	40	828500	—	77086	196088	—
382	Elamville	30	—	—	—	1	—	—	1	28	2	—	—	—	—	1	—	—	5	6	2	—	—	—	—	—	—	—	40000	—	—	—	—
311	Blackwoods*	40	—	—	—	—	—	—	—	0	—	—	—	—	—	—	—	—	—	—	—	—	—	—	—	—	—	—		—	—	—	—
	TOTALS	13980	311	347	199	215	288	183	195	13916	5744	239	1481	870	196	1117	1711	1150	4083	8050	4380	1899	2093	198	397	10186	1382	21100	24073517	3171128	1271792	586757	5000

*Church Closed

	Church	Paid On Principal And Interest	Paid On Building And Improvements	Current Expense For Program	Other Current Operating Expenses	Benevolences Paid Direct	UMW Paid To UMW Conf Treasurer	Salary Paid Pastor	Utilities Paid Pastor	Travel Paid Pastor	Pensions Apportioned	Pensions Paid	District Supt. Fund Apportioned	District Supt. Fund Paid	Episcopal Fund Apportioned	Episcopal Fund Paid	Equitable Salary Fund Apportioned	Equitable Salary Fund Paid	Temporary Gen. Aid Fund Apportioned	Temporary Gen Aid Fund Paid	Pension Crusade Fund Paid	Interdenominational Coop. Fund Paid	General Admin Fund Paid
301	Abbeville	—	21950	13064	18845	—	1609	22454	3600	3600	3990	3990	1138	1138	289	289	337	337	41	—	—	—	33
302	Ariton	—	—	1320	1715	212	—	5475	1425	1200	677	677	193	193	49	49	57	57	7	—	—	—	—
303	Pleasant Ridge	—	2382	1035	546	2580	—	5600	1600	2040	588	588	168	168	43	43	50	50	6	—	—	—	—
304	Asbury	2124	4970	866	1467	—	—	3000	2000	1000	520	520	148	148	38	38	44	44	5	3	—	4	8
305	Ashford	—	2339	1817	12543	257	745	11604	3000	3000	2510	2510	716	716	182	182	212	141	26	—	71	—	—
306	Bethel	—	2359	3786	4628	2968	—	11000	2500	2500	1505	1505	429	429	109	109	127	127	16	16	—	—	49
309	Black	—	319	2213	1326	672	—	3000	—	3000	608	608	174	174	44	44	51	51	6	6	—	—	20
310	Millville	—	—	150	—	—	—	1000	600	—	130	130	37	37	9	9	11	11	1	1	—	2	4
312	Kinsey	—	—	314	1556	1241	—	2400	—	—	247	247	70	70	18	18	21	21	3	3	—	—	8
313	Center Ridge	1500	2265	400	—	80	—	2000	1600	1800	277	277	79	79	20	20	23	23	3	3	—	3	9
314	Coffee Springs	—	—	2235	6000	815	100	3456	648	3096	596	596	170	170	43	43	50	50	6	6	—	8	19
315	Columbia	—	1200	520	—	200	418	6000	1500	1500	1324	1324	378	378	96	96	112	112	14	—	—	—	—
316	Haleburg	—	—	268	700	120	—	1400	1400	1400	356	253	101	101	26	26	30	30	4	—	—	—	6
317	Cottonwood	—	5359	6533	3509	35	—	18800	1000	1000	1708	1708	487	487	124	124	144	144	18	18	—	—	55
318	Rocky Creek	—	495	1356	2088	—	—	2644	2195	—	705	705	201	201	51	51	60	60	7	—	—	—	23
319	Daleville	1966	2408	2957	7016	600	306	14000	1400	3600	2001	2001	571	571	145	145	169	169	21	21	—	25	65
320	Cloverdale	7076	17003	16789	21274	299	811	18050	3600	3600	4273	4273	1219	1219	310	310	361	361	44	44	—	54	139
321	Curtis Memorial	13979	1180	1285	39789	1200	70	18525	3600	3600	3191	3191	910	910	231	231	270	270	33	33	—	40	104
322	Dothan First	30913	32400	103483	217463	28203	2970	76435	3600	4800	26717	26717	7622	7622	1938	1938	2259	2259	276	276	—	—	869
323	Highland Park	15813	—	18200	12100	—	—	20700	1800	2500	3883	3883	1108	1108	282	282	328	328	40	20	—	—	63
324	Lafayette Street	1796	8474	33768	66647	4400	1721	27432	8185	8500	10909	10910	3112	3112	791	791	922	922	113	110	—	—	143
325	Brown	—	1549	358	815	—	—	2000	300	700	282	282	80	80	20	20	24	24	3	1	—	1	3
326	Center	—	3346	1803	3858	592	—	6480	1800	1800	1104	1104	315	315	80	80	93	93	11	—	—	—	18
327	Echo	—	7829	1373	4015	—	—	9000	2000	2000	1105	840	315	315	80	93	93	—	11	—	—	—	—
328	Wesley Chapel	—	—	—	—	—	—	2000	500	1500	428	428	122	122	31	31	36	36	4	—	—	—	—
329	Enterprise First	10461	11738	96268	83909	5885	1448	37800	3600	3600	12472	12472	3558	3558	905	905	1055	1055	129	129	—	—	406
330	Pleasant Ridge	—	2014	3095	1930	854	106	2400	2400	2400	942	942	269	269	68	68	80	80	10	10	—	12	31
331	Enterprise St Luke	6173	17979	12493	30059	1785	950	18424	10276	3600	6161	6161	1758	1758	447	447	521	521	64	64	—	—	201
332	Enterprise St Paul	1920	6197	4275	2300	—	117	15300	—	1200	1482	747	423	423	107	107	125	125	15	—	—	—	—
333	Enterprise Wesley Chapel	—	19033	5559	20564	—	—	13800	3600	3600	2428	2428	693	693	176	176	205	205	25	25	—	31	79
334	Geneva First	—	30945	11416	17489	3664	1693	20800	3600	3600	3748	3748	1069	1069	272	272	317	317	39	39	—	47	122
335	Geneva Pleasant Ridge	—	—	1183	3514	—	413	4200	—	600	451	451	129	129	33	33	38	38	5	5	—	6	15
336	Geneva West Side	—	4622	8717	26524	2827	—	20950	3722	3600	3629	3629	1035	1035	263	265	307	307	38	29	—	35	89
337	Grimes	—	250	11188	—	250	—	4000	1500	2000	851	851	243	243	62	62	72	72	9	—	—	—	18
338	Hartford First	—	9991	25840	32137	—	—	18800	3600	3600	4258	4258	1215	1215	309	309	360	360	44	44	—	55	139
339	Hartford St. Paul	—	—	590	1200	—	—	4000	650	450	594	594	169	169	43	43	50	50	6	6	—	7	19
340	Ozark Tabernacle	—	—	—	—	—	—	800	400	600	170	170	49	49	12	12	14	14	2	2	—	2	6
341	Headland First	—	24193	11092	36590	—	—	18466	3600	3600	5215	5211	1488	1488	378	378	441	441	54	54	—	66	170
342	Madrid	—	—	—	—	580	—	1200	—	—	188	188	54	54	14	14	16	16	2	1	—	1	1
343	St Mary	—	—	—	—	257	—	1800	—	—	168	168	48	48	12	12	14	14	2	1	—	—	1
344	Midland City	—	1000	500	1100	250	300	3500	3366	3500	1091	1091	311	311	79	79	92	92	11	—	—	—	—
345	Mount Carmel	—	—	200	—	—	—	3840	1200	1200	779	779	222	222	56	56	66	66	8	—	—	—	—
346	Mt Hebron	—	313	905	2034	—	—	5473	88	375	649	649	185	185	47	47	55	55	7	—	—	—	—
347	Mt Zion	—	—	350	1349	—	115	3900	—	—	453	450	129	128	33	33	38	29	5	5	—	17	28
348	Napier	—	2403	587	2901	—	—	4900	—	2400	667	667	190	190	48	48	56	56	7	7	—	8	22
349	New Brockton	—	3369	910	925	—	253	7800	1600	1600	702	527	200	150	51	38	59	49	7	—	—	—	—
350	Newton	—	7574	1725	4890	450	755	13000	3000	3000	1638	1638	467	467	119	119	138	138	17	17	—	21	53
351	Heritage	9327	7752	409	1704	1016	—	—	1800	—	—	—	—	—	—	—	—	—	—	—	—	—	—
352	Old Tabernacle	—	—	—	—	—	—	2573	2573	2573	798	798	228	228	58	58	67	67	8	8	—	10	26
353	Ozark First	31606	153407	17711	65241	6100	1976	35900	10088	7200	8324	8324	2375	2375	604	604	704	704	86	86	—	105	271
354	Ozark Pleasant Hill	3000	10000	4500	—	442	—	12000	3000	3000	1844	1844	526	526	134	134	156	156	19	19	—	23	60
355	Ozark Post Oak	—	1000	100	1000	100	—	3000	1500	1500	558	558	159	159	40	40	47	47	6	6	—	—	18
356	Westview Heights	2249	5555	2276	13930	441	—	12852	5551	2507	2427	2427	692	692	176	176	205	205	25	—	—	—	—
357	Pinckard	1036	4824	805	1904	514	655	12200	3150	3150	1198	1198	342	342	87	87	101	101	12	12	—	—	40
358	Winslette Chapel	—	948	249	175	—	—	600	450	450	184	184	52	52	13	13	16	16	2	2	—	—	6
359	Piney Grove	—	3872	1348	6205	4349	—	12600	2178	2000	1772	1772	506	506	129	129	150	150	18	18	—	22	58
361	Pleasant Grove	—	815	353	431	318	—	3000	1200	1800	578	578	165	165	42	42	49	49	6	6	—	7	19
362	Pondtown	—	2336	1900	4900	90	274	10200	2100	3000	1412	1412	403	403	102	102	119	119	15	—	—	—	46
363	Providence	—	5151	1773	3179	1084	—	4000	1780	1780	955	955	273	273	69	69	81	81	10	—	—	—	—
364	Enterprise Sardis	—	—	350	2665	200	—	3200	3000	1000	744	744	212	212	54	54	63	63	8	—	—	—	—
365	Sardis	—	9163	3151	1246	—	—	2500	2500	2200	788	788	225	225	57	57	67	67	8	8	—	10	26
366	Midway	—	—	877	—	47	—	400	400	400	151	151	43	43	11	11	13	13	2	2	—	2	5
367	Asbury	—	3200	2224	5258	—	702	3242	850	1000	1030	1030	294	294	75	75	87	87	11	11	—	—	34
368	Mabson	—	—	328	755	—	—	1650	250	200	233	233	67	67	17	17	20	20	2	—	—	—	—
369	Magnolia	3330	2238	460	1226	—	376	1760	100	760	390	390	111	111	28	28	33	33	4	4	—	5	13
370	Skipperville	—	1835	1166	4850	—	203	4856	1000	1000	984	984	281	281	71	71	83	83	10	10	—	12	32
371	Hurricane	—	4753	601	1026	116	—	3491	475	1500	584	584	167	167	42	42	49	49	6	6	—	7	19
372	Slocomb	—	4536	2025	7286	—	700	11700	3600	2100	1835	1835	524	524	133	133	155	155	19	19	—	—	60
373	Sylvan Grove	—	300	1200	1500	—	—	4355	1200	1800	1152	1152	329	329	84	84	97	97	12	—	—	—	37
374	Malvern	—	180	101	526	133	—	1800	600	600	215	215	61	61	16	16	18	18	2	2	—	3	7
375	Tabernacle	—	1600	2720	1075	200	128	7054	1594	1800	899	899	256	256	65	65	76	76	9	9	—	11	29
376	Big Creek	—	1349	1695	2926	—	—	2300	3800	2550	923	923	263	263	67	67	78	78	10	8	—	5	8
377	Taylor	—	1700	149	605	—	—	1800	600	600	329	329	94	94	24	24	28	28	3	—	—	—	—
378	Webb	2880	153	436	1965	—	887	5860	2304	2400	906	906	258	258	66	66	77	77	9	—	—	—	—
379	Oak Grove	—	—	874	825	29	—	425	860	315	260	260	74	74	19	19	22	22	3	2	—	2	6
380	Wesley Chapel	1892	—	1053	2070	47	—	1180	2435	865	514	514	147	147	37	37	43	43	5	—	—	—	—
381	Covenant	21310	85268	51833	63768	1300	1633	33600	3400	6200	6317	6949	1802	1982	458	504	534	587	65	71	—	88	227
382	Elamville	—	—	77	488	653	—	1260	630	630	266	266	76	76	19	19	23	23	3	—	—	—	—
	TOTALS	170351	571383	515530	896044	78455	22434	720986	161023	159161	156940	156288	44772	44901	11380	11428	13264	13134	1623	1308	71	757	4085

Church	SEJ Administration Fund Paid	Conference Administration Fund Paid	District Funds Paid	Blue Lake Operation Fund Paid	World Service/Cont Bene Apportioned	World Service/Conf. Bene Paid	Ministerial Education Fund Paid	Black College Fund Paid	Missional Priority Fund Paid	Maintenance & Amortization Paid	General Advance Specials Paid	Youth Service Fund Paid	Special Days Offerings	Homes For Claimants Paid	Conference Advance Specials Paid	Ten Dollar Club	Huntingdon-Bham. Southern Fund Paid	Student Aid-Huntingdon College	Wesley Foundations Paid	Health And Welfare Paid	Junaluska Development Fund Paid	Capital Funds Campaign Fund Paid	Grand Total Paid
301 Abbeville	22	440	1195	66	3324	831	200	—	—	33	438	—	63	147	963	40	1106	235	66	1090	53	1223	99120
302 Arilon	—	42	203	25	564	—	100	—	20	—	10	—	—	—	10	—	50	25	—	514	—	229	13551
303 Pleasant Ridge	—	—	314	—	490	—	—	—	—	—	668	—	—	—	27	—	—	—	—	50	—	231	17922
304 Asbury	6	16	161	23	434	310	25	12	19	11	—	—	—	19	—	—	50	15	16	11	8	260	17154
305 Ashford	—	—	753	166	2091	2091	—	—	—	—	444	—	116	—	126	—	—	—	166	1041	—	296	44124
306 Bethel	—	166	435	10	1254	—	301	10	75	10	15	—	—	55	15	—	10	50	100	33	—	—	33261
309 Black	13	67	326	40	507	507	122	—	40	20	—	—	—	22	—	—	169	36	40	343	32	60	13270
310 Millville	3	14	71	9	109	109	26	10	8	4	15	—	—	5	15	—	36	8	9	53	7	81	2427
312 Kinsey	5	27	131	16	206	206	49	19	16	8	93	—	—	9	38	—	69	14	16	166	13	154	6927
313 Center Ridge	6	31	148	18	231	231	55	22	18	9	50	—	—	10	50	—	77	16	18	6	15	—	10839
314 Collee Springs	13	66	—	39	497	497	119	47	39	20	100	—	—	22	—	—	165	35	39	513	32	371	19359
315 Columbia	—	100	194	88	1103	110	125	—	—	—	70	—	1	49	8	—	100	50	—	44	—	30	14217
316 Haleburg	2	10	91	6	296	278	18	—	—	3	3	—	—	4	3	—	—	7	6	116	—	—	6251
317 Collonwood	37	187	907	112	1423	1411	339	—	110	56	250	—	25	62	250	—	—	100	112	1182	90	—	44002
318 Rocky Creek	16	78	212	47	588	588	141	—	—	23	146	—	32	26	21	—	196	41	47	167	—	86	11685
319 Daleville	44	221	1072	132	1667	1667	400	156	130	66	741	—	—	74	50	10	555	118	132	455	107	1282	44662
320 Cloverdale	95	471	2286	283	3560	3560	855	333	279	141	158	—	181	157	48	30	1164	251	283	1758	228	1642	109325
321 Curtis Memorial	71	352	1306	211	2658	2658	788	—	208	106	397	—	116	174	70	—	75	188	211	195	170	193	95496
322 Dothan First	591	2947	14246	1768	22257	22257	5345	1000	1741	884	3163	1300	500	982	763	55	5405	1572	1768	6564	1423	23664	637886
323 Highland Park	43	428	1557	257	3235	2426	—	—	—	64	239	—	—	143	139	—	—	—	128	867	104	1000	84192
324 Lafayette Street	153	788	3630	557	9088	9088	1253	265	242	260	4031	—	128	403	3516	10	1100	240	500	9621	440	1761	214897
325 Brown	2	10	145	5	235	160	40	5	6	3	—	—	—	3	—	—	5	5	5	3	7	194	6731
326 Center	—	79	205	19	920	—	140	—	—	25	50	—	—	40	50	—	40	—	50	—	—	686	22673
327 Echo	—	265	—	—	920	—	300	30	—	—	85	—	45	—	—	10	160	50	15	10	—	79	28514
328 Wesley Chapel	—	—	130	—	357	—	—	—	—	—	—	—	—	—	—	—	—	—	—	123	—	133	5003
329 Enterprise First	276	1376	3746	825	10390	10390	2495	973	813	413	8421	—	191	459	4259	80	3457	734	825	18821	664	7728	340180
330 Pleasant Ridge	21	104	506	62	764	764	188	73	61	31	209	—	—	35	115	—	261	55	62	417	50	—	19645
331 Enterprise St Luke	136	680	1850	408	5133	5133	1233	481	402	204	2855	—	143	227	1659	20	1708	362	408	1796	328	4190	135114
332 Enterprise St Paul	—	—	1137	—	1234	—	—	—	—	—	—	—	—	—	—	—	—	—	—	190	—	170	34208
333 Enterprise Wesley Chapel	54	268	1298	161	2023	2023	486	189	158	80	—	—	—	89	—	—	673	143	161	4054	129	1589	81348
334 Geneva First	83	413	1122	248	3123	3123	750	292	244	124	3825	—	350	138	3503	50	1039	220	248	4527	200	2680	122000
335 Geneva Pleasant Ridge	10	50	241	30	376	376	90	35	29	15	13	—	51	17	13	—	125	27	30	586	24	1195	13544
336 Geneva West Side	60	290	1932	180	3023	3023	545	212	178	90	219	—	—	100	425	—	755	160	180	491	145	893	86229
337 Grimes	12	80	441	56	709	709	80	—	55	15	250	—	—	31	—	—	100	—	56	269	—	757	23345
338 Hartford First	94	470	2280	282	3548	3548	852	67	278	141	41	—	53	157	41	10	240	250	282	5214	227	—	114875
339 Hartford St Paul	13	65	469	39	495	495	119	46	39	20	5	—	—	22	5	—	165	35	39	239	32	369	9994
340 Ozark Tabernacle	4	19	91	11	142	142	34	—	—	6	—	—	—	6	—	—	47	—	—	4	—	100	2519
341 Headland First	115	575	2783	345	4344	4344	1043	407	340	173	138	—	88	192	128	—	1445	307	345	165	278	—	118560
342 Madrid	1	1	—	1	156	1	1	1	1	1	—	—	—	1	—	—	1	1	1	1	1	—	2069
343 St. Mary	1	1	3	1	140	1	1	—	1	1	—	—	—	1	—	—	—	—	1	—	1	—	2314
344 Midland City	—	120	407	72	909	454	25	—	50	36	79	—	—	40	79	—	—	—	20	87	20	360	16938
345 Mount Carmel	—	—	234	—	649	—	—	—	—	—	—	—	—	45	—	—	—	—	—	165	—	—	8007
346 Mt Hebron	—	72	210	22	541	250	—	—	—	—	135	—	—	—	35	—	—	—	—	50	—	—	10898
347 Mt Zion	11	40	280	30	377	289	161	35	23	15	38	—	—	17	15	—	85	7	30	84	24	282	7870
348 Napier	15	74	355	44	555	555	133	52	43	22	—	—	—	25	—	—	185	39	44	229	36	441	16481
349 New Brockton	—	—	158	46	585	—	106	—	—	—	40	—	45	26	18	—	—	—	46	580	—	35	18321
350 Newton	36	181	877	108	1364	1364	328	128	107	54	220	—	252	60	40	10	454	96	108	695	87	950	43002
351 Heritage	—	—	—	—	—	—	—	—	—	—	123	—	—	—	50	130	—	—	—	199	—	—	22510
352 Old Tabernacle	18	88	683	53	665	665	160	62	52	26	43	—	—	29	43	30	221	47	53	278	43	499	12007
353 Ozark First	184	918	4453	551	6935	6935	1665	—	543	275	1760	—	100	306	560	100	—	—	551	3971	443	5850	370863
354 Ozark Pleasant Hill	41	203	986	122	1536	1536	369	144	120	61	175	—	—	68	25	30	511	108	122	868	98	668	44959
355 Ozark Post Oak	12	62	167	37	465	465	112	—	—	18	9	—	—	21	9	—	155	33	37	162	30	218	10575
356 Westview Heights	—	—	1137	—	2022	—	449	—	—	—	637	—	160	—	524	10	—	—	—	558	—	190	52526
357 Pinckard	26	132	638	—	998	998	—	—	—	—	13	—	18	—	13	10	—	—	—	198	—	18	32082
358 Winsiette Chapel	4	20	98	12	153	153	—	—	12	—	10	—	—	7	10	—	—	—	—	152	—	150	3773
359 Piney Grove	39	195	946	117	1477	1477	355	138	116	59	135	—	—	65	50	—	491	104	117	801	94	1355	41861
361 Pleasant Grove	13	64	311	38	482	482	116	—	38	19	38	—	—	21	38	—	160	34	38	13	31	359	10596
362 Pondtown	31	156	757	75	1176	500	100	—	—	47	75	—	—	52	30	—	50	—	25	713	—	—	29493
363 Providence	—	50	518	25	796	500	69	—	—	28	13	—	—	35	13	—	—	—	—	235	—	—	21611
364 Enterprise Sardis	—	—	403	49	620	323	—	—	—	—	—	—	—	—	—	—	—	—	49	196	—	462	12970
365 Sardis	17	87	424	52	657	—	158	61	51	26	113	—	—	29	13	—	218	46	52	821	44	—	24153
366 Midway	3	17	82	10	126	126	30	12	10	5	—	—	—	6	—	—	42	9	10	3	8	94	2818
367 Asbury	23	114	311	68	858	858	206	—	67	34	198	—	—	38	56	—	285	61	68	1268	55	648	22365
368 Mabson	—	26	71	15	194	170	35	—	—	8	—	—	—	8	—	—	—	10	15	5	—	53	3936
369 Magnolia	9	43	210	26	325	325	78	30	25	13	51	—	—	14	5	—	108	23	26	110	21	89	12040
370 Skipperville	22	109	529	65	820	820	197	77	64	33	302	—	—	36	273	—	273	58	65	425	52	612	20395
371 Hurricane	13	64	312	39	486	486	117	46	63	19	200	—	—	21	100	10	162	34	39	1837	31	435	16864
372 Slocomb	41	202	969	121	1529	—	367	143	120	61	644	—	—	65	60	—	509	108	121	1092	98	1173	40567
373 Sylvan Grove	25	127	351	—	960	600	210	—	—	38	50	—	—	42	50	—	—	—	76	258	—	—	13881
374 Malvern	5	24	114	14	179	179	43	17	14	7	—	—	—	8	—	—	59	13	14	205	11	170	5159
375 Tabernacle	20	99	483	59	749	749	180	70	59	30	22	—	—	33	22	—	249	53	59	145	48	186	20082
376 Big Creek	8	24	194	24	769	100	50	—	22	14	29	—	—	17	29	—	80	15	—	4	—	—	16582
377 Taylor	—	36	100	—	274	—	—	—	—	—	—	—	—	12	—	—	—	—	—	17	—	54	6148
378 Webb	—	—	—	—	755	—	—	—	—	—	213	—	50	—	53	50	—	—	—	59	—	—	18637
379 Oak Grove	4	24	100	13	217	60	40	15	13	7	—	—	—	7	—	—	52	7	10	129	10	150	4354
380 Wesley Chapel	—	—	—	—	428	—	—	—	—	—	10	—	—	—	10	—	—	—	—	398	—	132	10853
381 Covenant	154	767	3700	960	5262	5788	1390	542	453	230	4557	60	1158	255	500	330	1926	409	460	2550	371	4317	309597
382 Elamville	—	—	143	—	222	—	—	—	—	—	5	—	—	—	5	—	—	—	—	20	—	139	4434
TOTALS	2776	15335	69328	9413	130749	110284	25907	6257	7615	4245	37079	1360	3866	5289	19038	1025	26843	6664	8620	81279	6463	73615	4049640

Church	Paid On Principal And Interest	Paid On Building And Improvements	Current Expense For Program	Other Current Operating Expenses	Benevolences Paid Direct	UMW Paid To UMW Conf Treasurer	Salary Paid Pastor	Utilities Paid Pastor	Travel Paid Pastor	Pensions Apportioned	Pensions Paid	District Supt Fund Apportioned	District Supt Fund Paid	Episcopal Fund Apportioned	Episcopal Fund Paid	Equitable Salary Fund Apportioned	Equitable Salary Fund Paid	Temporary Gen. Aid Fund Apportioned	Temporary Gen Aid Fund Paid	Pension Crusade Fund Paid	Interdenominational Coop Fund Paid	General Admin Fund Paid
401 Altha	—	3200	1800	—	—	—	6000	1800	3600	900	900	257	257	65	65	76	57	9	10	19	—	—
402 Bascom	—	—	210	2327	—	180	5700	1000	800	809	809	231	231	59	59	68	68	8	8	—	10	26
403 Blountstown	7663	6814	10701	18290	483	715	18990	3600	4240	3188	3188	909	909	231	231	270	270	33	—	—	—	—
404 Williams Memorial	—	5094	2048	7074	—	—	3300	1500	1500	963	963	275	275	70	70	81	81	10	10	—	—	31
405 Bonifay	16948	34476	17573	15568	1837	418	15500	4800	5700	4445	4445	1268	1268	322	322	376	376	46	46	—	56	145
406 Black Creek	—	—	—	—	—	—	—	—	—	153	—	44	—	11	—	13	—	2	—	—	—	—
407 Bruce	—	—	391	1068	—	—	5700	—	—	417	417	119	119	30	30	35	35	4	4	—	5	14
408 Point Washington	4900	210	6789	—	273	—	6900	—	2100	712	712	203	203	52	52	60	60	7	7	—	9	23
409 Red Bay	—	1070	300	1423	96	—	1725	600	900	343	343	98	98	25	25	29	29	4	4	—	4	11
410 Center Ridge	—	800	700	1000	—	—	3300	1650	1650	667	667	190	190	48	48	56	56	7	7	—	—	22
411 Darlington	—	—	181	1222	—	—	2500	500	500	319	319	91	91	23	23	27	27	3	—	—	—	5
413 Piney Grove	—	—	76	50	—	—	133	34	133	44	44	13	13	3	3	4	4	—	—	—	2	1
414 Chipley First	—	26160	22486	37885	275	1757	18252	5904	3600	6042	6042	1724	1724	438	438	511	511	62	62	—	—	161
415 Cottondale	—	560	4260	2001	360	—	6951	1455	2168	976	976	278	278	71	70	82	82	10	10	—	—	31
416 Cypress	—	2800	219	2210	30	—	3900	—	—	440	440	125	125	32	32	37	37	5	—	—	—	14
417 Grand Ridge	588	—	430	1160	—	—	4320	—	—	350	350	100	100	25	25	30	30	4	2	—	3	11
418 Alaqua	—	—	193	589	500	—	2100	—	1200	507	507	145	145	37	37	43	43	5	5	—	6	16
419 Wesley Memorial Defuniak	—	—	—	600	—	—	1200	—	1200	424	424	121	121	31	31	36	—	4	—	—	—	—
420 Defuniak Springs First	—	26138	23544	40844	650	—	22800	3600	3600	5348	5348	1526	1526	388	388	452	452	55	55	—	—	173
421 Freeport	6244	6840	5626	15697	—	—	15800	3600	3600	1850	1850	528	528	134	134	156	156	19	12	—	16	36
422 Portland	—	—	2700	—	1712	—	1870	770	1980	758	752	216	215	55	55	64	64	8	6	—	—	18
423 Campbellton	—	2560	259	1460	747	—	1625	1625	1750	484	484	138	138	35	35	41	41	5	—	—	—	16
424 Galilee	—	2800	400	4500	450	—	6100	2300	2400	943	937	269	267	68	68	80	79	10	—	—	—	—
425 Graceville	—	1755	5325	28198	—	2366	16800	5365	3000	4337	4337	1237	1237	315	315	367	367	45	45	—	55	141
426 Alford	—	—	—	1010	—	—	2000	900	—	350	347	100	99	25	50	30	29	4	—	—	—	11
427 Green Hills	—	—	255	1275	—	—	1568	1300	1300	357	157	102	102	26	226	30	30	4	4	—	—	12
428 Kynesville	—	389	—	425	—	—	2000	—	—	132	131	38	37	10	9	11	11	1	—	—	—	—
429 Greenwood	—	—	556	4994	—	96	6200	1000	600	901	901	257	257	65	65	76	76	9	11	—	11	29
430 Highlandview	888	2217	343	792	—	—	2160	540	900	323	323	92	92	23	23	27	27	3	—	—	—	—
431 Honeyville	280	5893	465	2224	—	—	9300	1200	1800	1051	1051	300	300	76	76	89	89	11	5	—	—	34
432 Lynn Haven	20611	33515	7456	43761	—	1234	18900	3600	3600	5575	5575	1590	1590	404	404	471	471	58	—	—	—	181
433 Friendship	—	150	100	381	178	—	1000	400	400	164	164	47	47	12	12	14	14	2	—	—	—	—
434 Malone	2551	5090	2661	4092	300	112	9193	3200	3200	1370	1370	391	391	99	99	116	116	14	—	—	—	—
435 Marianna First	2212	32396	34360	66044	200	2972	44800	6600	5600	10412	10412	2971	2971	755	755	880	880	108	108	—	131	339
437 Grace	5897	875	865	3133	110	—	6400	3600	3600	1149	1149	328	328	83	83	97	97	12	—	—	—	37
438 Mt Zion	1678	595	365	1315	183	—	3000	1800	2000	406	406	116	116	29	29	34	34	4	—	—	—	—
439 New Hope	—	—	192	298	—	—	1200	900	1200	370	370	105	105	27	27	31	31	4	4	—	5	12
440 Otter Creek	—	—	200	158	—	—	900	—	1200	266	266	76	76	19	19	22	22	3	3	—	3	9
441 Calloway PC	7494	873	2426	5758	176	452	17193	2400	2200	2687	2256	767	643	195	163	227	139	28	2	57	—	7
442 Mexico Beach	1800	—	1064	2571	—	—	4200	—	—	718	718	205	205	52	52	61	61	7	7	—	9	23
443 Panama City First	43596	12845	53406	85682	2800	3261	59200	12400	9300	17308	17318	4938	4938	1256	1256	1464	1464	179	179	—	—	553
444 Forest Park	18741	16394	24830	7200	170	518	24800	3300	4000	4947	4947	1411	1411	359	359	418	418	51	51	104	62	161
445 Highland Park PC	20584	3937	11340	5855	1091	227	15975	3600	3600	2305	558	657	657	167	167	195	195	24	—	—	—	—
446 Parker	17782	4494	10055	30709	836	484	16600	3600	3500	3325	3325	949	949	241	241	281	281	34	17	—	—	54
447 St Andrew	4200	5183	22468	24811	150	1900	29600	5700	6000	6645	6645	1896	1896	482	482	562	562	69	69	—	—	216
448 St Mark	6671	—	1910	3240	402	—	18990	1800	1800	1491	—	425	—	108	—	126	—	15	—	—	—	—
449 Trinity	14729	9562	7012	15684	2975	—	17300	3600	3600	2975	2975	849	849	216	216	252	252	31	15	—	15	60
450 Gulfview	—	6660	2443	7696	1150	600	3800	3200	3600	1552	1552	443	443	113	113	131	131	16	16	—	20	51
451 Woodlawn	12595	41666	25112	19605	3859	743	24715	3600	3600	4555	4555	1300	1300	330	330	385	385	47	47	—	57	148
452 Pleasant Grove	—	2073	519	1779	416	—	2600	1200	1600	518	514	148	147	38	37	44	43	5	5	612	—	—
453 Ponce De Leon	3902	—	469	2212	1805	—	4850	—	—	385	385	110	110	28	—	33	33	4	4	—	—	—
454 Westville	—	932	450	562	—	—	1000	800	900	262	262	75	75	19	19	22	22	3	3	—	3	9
455 Cedar Grove	—	2000	420	480	50	—	2400	—	—	197	197	56	56	14	14	17	17	2	—	—	—	6
456 Poplar Head	—	2745	200	2374	—	—	1400	800	800	347	347	99	99	25	25	29	29	4	—	—	—	—
457 Port St Joe	269	34182	8201	20586	2337	934	28625	5500	4300	4610	4610	1315	1315	334	334	390	390	48	48	—	58	150
458 Whitaker	—	1460	400	450	—	—	1650	—	—	160	160	46	46	12	12	14	14	2	—	—	—	5
459 Salem	—	—	848	3006	—	—	3000	1500	1500	670	670	191	191	49	49	57	57	7	7	—	—	22
460 Shady Grove	—	—	—	2783	—	—	3500	2800	300	470	—	134	—	34	—	40	—	5	—	—	—	—
461 Sneads	10172	8500	4925	12505	200	648	13300	4300	3400	2089	2089	596	596	152	152	177	177	22	10	—	6	17
462 Springfield	31468	81920	50758	29859	—	—	28690	3900	3900	7360	7360	2100	2100	534	534	622	622	76	76	—	93	240
463 Bethlehem	—	200	480	320	—	—	750	—	750	185	184	53	52	13	13	16	16	2	—	—	—	—
464 Orange Hill	—	24	335	2776	2854	—	3552	1440	2112	584	579	167	165	42	42	49	49	6	—	—	—	—
465 Springhill	—	—	1848	684	—	—	4800	—	—	469	469	134	134	34	34	40	40	5	5	—	6	15
466 Venter Memorial	780	793	1314	2618	—	—	9240	1500	1500	1002	1002	286	286	73	73	85	85	10	—	—	—	—
467 Lakeview	—	360	59	160	125	203	2425	1155	1480	363	363	103	103	26	26	31	31	4	4	—	—	12
468 Moss Hill	120	—	—	307	164	—	625	215	420	100	100	28	28	7	7	8	8	1	1	—	1	3
469 Vernon	—	2840	345	2306	—	—	4460	2020	2000	708	708	202	202	51	51	60	60	7	—	—	—	30
470 Wausau	—	1400	252	961	—	—	2700	—	2700	541	541	154	156	39	40	46	46	6	—	—	—	—
471 White Oak	—	—	—	—	—	—	—	—	—	83	—	24	—	6	—	7	—	1	—	—	—	—
472 Wewahitchka	3550	1236	1801	9170	—	—	12685	6512	4000	2263	2263	646	646	164	164	191	191	23	23	—	28	74
473 Red Hill	—	2100	550	440	—	—	1270	—	1270	272	272	78	78	20	20	23	23	3	3	—	3	9
474 Rock Hill	—	200	—	150	—	—	900	—	600	125	125	36	36	9	9	11	11	1	—	—	—	—
475 Compass Lake	—	2015	566	678	263	—	3540	400	1260	168	168	48	48	12	12	14	14	2	2	—	2	5
TOTALS	268913	448991	390835	619045	30207	19820	650422	142385	147013	130684	126093	37287	36529	9475	9479	11050	10718	1352	1022	792	679	3429

	Church	SEJ Administration Fund Paid	Conference Administration Fund Paid	District Funds Paid	Blue Lake Operation Fund Paid	World Service/Conf Bene Apportioned	World Service/Conf. Bene. Paid	Ministerial Education Fund Paid	Black College Fund Paid	Missional Priority Fund Paid	Maintenance & Amortization Paid	General Advance Specials Paid	Youth Service Fund Paid	Special Days Offerings	Homes For Claimants Paid	Conference Advance Specials Paid	Ten Dollar Club	Huntingdon-Bham. Southern Fund Paid	Student Aid Huntingdon College	Wesley Foundations Paid	Health And Welfare Paid	Junaluska Development Fund Paid	Capital Funds Campaign Fund Paid	Grand Total Paid
401	Altha	—	—	187	—	750	—	—	—	—	—	21	—	—	—	21	—	—	—	—	93	—	—	18030
402	Bascom	18	89	166	54	674	674	162	63	53	27	510	—	—	30	10	—	224	48	54	239	43	2011	15903
403	Blountstown	—	352	659	211	2656	1460	—	—	—	—	733	—	171	117	1633	—	—	—	—	2151	—	—	83581
404	Williams Memorial	21	106	199	64	802	802	193	50	63	32	350	—	—	35	350	—	50	50	64	303	25	598	25301
405	Bonifay	98	490	923	294	3703	3703	889	347	305	147	614	—	160	163	987	—	1232	261	294	536	237	1640	132798
406	Black Creek	—	—	—	—	128	—	—	—	—	—	—	—	—	—	—	—	—	—	—	—	—	—	—
407	Bruce	9	46	307	28	347	347	83	33	27	14	45	—	—	15	45	—	116	25	28	126	22	350	9449
408	Point Washington	16	79	149	47	593	593	143	56	46	24	143	—	94	26	113	—	197	42	47	783	38	1870	26744
409	Red Bay	8	38	71	23	286	286	69	27	22	11	150	—	—	13	50	10	95	20	23	508	18	169	8239
410	Center Ridge	—	74	137	10	556	156	—	—	43	22	25	—	—	—	25	—	20	—	5	80	—	—	10687
411	Darlington	3	20	40	5	266	266	5	—	—	—	26	—	—	—	26	—	—	—	10	92	—	—	5861
413	Piney Grove	1	5	9	3	37	37	9	3	5	1	—	—	—	2	—	—	12	3	3	3	2	110	899
414	Chipley First	116	603	854	362	5033	4322	1039	400	274	181	568	—	—	201	34	—	1441	355	362	1347	277	100	138093
415	Cottondale	21	107	100	64	813	391	194	—	50	32	93	—	—	36	43	—	—	57	50	25	—	606	21071
416	Cypress	—	33	—	29	366	—	—	—	—	—	—	—	—	16	—	—	—	—	—	105	—	160	10150
417	Grand Ridge	6	15	73	5	291	10	35	—	10	—	—	—	8	13	—	—	—	—	—	158	3	755	8110
418	Alaqua	11	56	106	34	422	422	101	40	33	17	600	—	—	19	100	—	141	30	34	11	27	1260	8383
419	Wesley Memorial Defuniak	—	—	—	—	353	—	—	—	—	—	—	—	—	—	—	—	—	—	—	—	—	—	3576
420	Defuniak Springs First	117	585	1067	351	4455	4420	1061	—	346	176	2420	—	—	195	2261	—	470	312	351	2958	283	662	147153
421	Freeport	24	136	382	84	1541	868	200	80	68	40	172	—	32	48	172	—	300	80	84	282	56	800	64047
422	Portland	13	65	92	39	632	—	113	—	30	20	66	—	47	22	25	—	156	—	—	74	30	—	10934
423	Campbellton	11	53	101	32	403	—	97	—	—	16	80	—	—	18	30	—	134	28	—	165	—	326	11831
424	Galilee	—	103	187	—	786	—	—	—	—	—	—	—	—	—	—	—	—	—	—	117	—	—	20708
425	Graceville	96	478	901	287	3613	3613	868	338	283	143	1304	—	—	159	133	—	1002	255	250	3244	231	6700	89591
426	Alford	—	38	70	23	292	289	138	—	—	—	75	—	—	—	25	—	—	—	—	158	—	225	5487
427	Green Hills	6	39	74	24	297	50	71	14	—	6	—	—	—	13	—	—	50	10	20	56	15	—	6677
428	Kynesville	—	—	27	9	110	—	—	—	—	4	—	—	—	—	—	—	—	—	—	—	7	84	3133
429	Greenwood	22	99	162	60	751	751	180	70	59	30	18	—	—	33	18	—	250	53	60	320	48	1309	18338
430	Highlandview	—	—	—	—	269	—	—	—	—	—	—	—	—	—	—	—	—	—	—	—	—	—	8305
431	Honeyville	23	116	218	10	875	50	10	5	10	5	13	—	—	39	13	—	5	5	5	82	5	—	23331
432	Lynn Haven	123	615	559	369	4644	4644	1115	—	—	184	308	—	—	205	45	—	500	328	369	1562	—	—	151824
433	Friendship	—	—	33	—	137	137	—	—	—	—	—	—	—	—	—	—	—	—	—	—	—	102	3118
434	Malone	—	151	287	60	1141	1141	100	—	—	—	—	—	—	—	—	—	—	—	—	840	—	—	34954
435	Marianna First	230	1148	2166	689	8674	8674	2083	812	679	345	7518	—	260	383	5878	—	2886	612	689	7516	555	5645	259548
437	Grace	25	127	237	—	957	—	—	—	—	—	86	—	—	—	26	—	—	—	—	154	—	140	26969
438	Mt Zion	—	45	85	—	338	—	—	—	—	—	—	—	—	—	—	—	—	—	—	140	—	110	11901
439	New Hope	8	41	73	24	308	308	74	29	24	24	13	—	—	14	13	20	102	22	24	62	20	255	5494
440	Otter Creek	6	29	54	18	222	222	53	—	17	9	—	—	—	10	—	—	—	16	18	56	14	132	3510
441	Calloway PC	5	25	558	15	2238	373	29	—	15	8	506	—	75	8	20	—	—	—	8	5	—	1050	44939
442	Mexico Beach	16	79	150	48	598	598	144	56	47	24	—	—	—	26	—	—	199	42	48	894	38	471	13590
443	Panama City First	383	1909	3537	1145	14419	14419	3462	1350	1128	573	8490	—	757	636	4213	—	4797	1018	1145	8295	922	50	366427
444	Forest Park	109	546	1012	250	4121	4121	616	250	322	164	195	—	110	182	85	—	220	250	100	1426	100	155	117679
445	Highland Park PC	—	—	478	—	1920	—	—	—	—	—	159	—	—	—	164	—	—	—	—	29	—	200	68836
446	Parker	37	184	688	110	2770	—	333	—	108	55	237	—	130	61	67	10	461	98	110	867	89	1648	98220
447	St Andrew	147	733	1360	440	5536	5536	1329	518	433	220	665	—	406	244	425	10	1842	391	440	1456	354	—	126831
448	St Mark	—	—	—	—	1242	—	—	—	—	—	8	—	13	—	8	—	—	—	—	31	—	—	34873
449	Trinity	15	80	619	15	2478	2478	60	15	60	15	339	—	91	100	129	—	15	15	15	560	15	910	84390
450	Guifview	34	171	320	103	1293	1293	310	121	101	51	1850	—	167	57	1050	—	430	91	103	3064	83	5360	46254
451	Woodlawn	101	502	949	301	3795	3795	911	355	297	151	2474	—	—	167	578	—	1263	268	301	1379	243	2800	159152
452	Pleasant Grove	—	—	103	—	431	—	—	—	—	—	27	—	—	—	—	—	—	—	—	17	—	—	11692
453	Ponce De Leon	—	42	79	25	320	320	—	—	25	—	28	—	—	14	28	—	107	23	25	345	20	115	14966
454	Westville	6	29	54	17	218	218	52	20	17	9	—	—	—	10	—	—	72	15	17	56	14	163	5806
455	Cedar Grove	4	22	41	—	164	—	—	—	—	—	—	—	—	—	—	—	—	—	—	—	—	—	5707
456	Poplar Head	—	38	71	—	289	289	—	—	—	—	—	—	—	13	—	—	—	—	—	8	—	—	9238
457	Port St Joe	102	508	957	305	3840	3840	922	360	300	153	492	—	345	152	992	70	1278	271	305	1431	246	3586	128454
458	Whitaker	4	18	76	11	134	134	32	—	10	—	6	—	—	6	6	—	—	—	—	30	—	100	4630
459	Salem	15	74	137	44	558	—	134	—	44	22	—	—	—	25	—	—	—	39	44	255	36	—	11719
460	Shady Grove	—	—	—	—	392	—	—	—	—	—	—	—	—	—	—	—	—	—	—	140	—	—	9523
461	Sneads	11	26	430	78	1741	220	418	22	34	10	195	—	—	77	695	—	11	26	52	1166	11	1123	65602
462	Springfield	163	812	1537	487	6131	6131	1472	574	480	244	3561	—	—	271	2316	—	2040	433	487	2361	392	2668	267949
463	Bethlehem	—	20	—	—	154	153	—	—	12	—	—	—	—	—	—	—	—	—	—	65	—	—	3015
464	Orange Hill	—	—	117	—	487	—	—	—	—	—	—	—	—	21	—	—	—	—	—	213	—	70	14349
465	Springhill	10	52	96	31	391	391	94	37	31	16	—	—	—	17	—	—	130	28	31	310	25	292	9626
466	Venter Memorial	—	—	208	—	835	—	—	—	—	—	11	—	36	—	11	—	—	—	—	—	—	321	19778
467	Lakeview	8	40	75	24	302	—	73	—	—	—	13	—	—	13	13	—	—	—	24	83	19	—	6891
468	Moss Hill	2	11	21	7	83	83	20	8	6	3	28	—	—	4	28	—	28	6	7	2	5	—	2268
469	Vernon	—	40	147	47	590	—	142	—	—	—	20	—	—	26	20	—	—	—	—	126	38	433	16061
470	Wausau	—	60	111	—	451	—	—	—	—	—	—	—	—	—	—	—	—	—	—	19	—	—	8986
471	White Oak	—	—	—	—	69	—	—	—	—	—	—	—	—	—	—	—	—	—	—	—	—	—	—
472	Wewahitchka	50	250	468	150	1886	1886	453	177	148	75	231	—	62	83	271	—	627	133	150	402	121	859	48939
473	Red Hill	6	30	—	18	227	227	54	2	18	9	26	—	—	10	—	—	75	16	18	81	15	—	6643
474	Rock Hill	—	14	—	—	104	—	—	—	—	—	—	—	—	—	—	—	—	7	—	—	—	—	2052
475	Compass Lake	4	19	35	11	140	140	34	13	11	6	9	—	—	6	9	—	47	10	11	157	9	121	9625
	TOTALS	2264	12315	25189	6994	108868	85281	20179	6245	6094	3318	35521	—	2964	4054	23224	120	23025	5792	6285	49637	4751	48614	3278238

Church	Total Members Last Year	Confession Of Faith	From Other UMC	From Other Denominations	Removed By CC Action/Withdrawal	To Other UMC	To Other Denominations	Removed By Death	Total Members This Year	Average Atten Sunday Service	Persons Baptized	Preparatory Members On Roll	Number On Constituency Roll	Total Enrolled In Confirmation Classes	Educational Leaders	Children In All Classes	Youth In All Classes	Adults In All Classes	Total Sun. Sch. Membership	Average SS Attendance	Avg. Atten. On-Going Classes	Avg Atten Short Term Classes	SS Members Joining On Prof Of Faith	Members Of United Methodist Men	Amount Paid On UMM Projects	Members Of United Methodist Women	Amount Paid UMW Local Work	Value Of Land, Bldgs & Equip	Value Of Parsonage & Furnishings	Value Of Other Assets, Cash, Securities	Indebtedness On Property	Other Indebtedness, Current Expenses
501 Aldersgate	148	2	—	—	—	—	—	—	150	100	5	40	—	—	10	30	15	15	70	50	20	—	—	—	—	15	—	250000	2500	50000	2000	—
502 Bayou La Batre	371	4	1	—	—	6	—	4	366	140	8	53	—	—	17	70	27	100	214	110	60	97	1	—	—	27	508	975000	90000	29800	389980	3500
503 Calvert	47	—	—	—	—	—	—	2	45	25	1	3	7	—	3	6	1	10	20	7	5	—	—	—	—	—	—	40000	25000	12000	—	—
504 McIntosh	115	—	—	—	—	1	—	4	110	30	3	7	—	—	6	7	5	10	28	20	15	—	—	—	—	17	1015	75000	—	12000	—	—
505 Chalker Memorial	104	1	—	—	—	—	—	—	105	40	—	—	—	—	5	5	9	10	29	29	20	—	1	12	590	7	348	55000	44000	—	4000	—
506 Chatom	112	2	3	1	2	7	2	4	103	65	6	5	25	6	5	8	12	18	43	28	4	10	1	—	—	15	1916	63000	52000	23000	20000	—
507 Chunchula	39	—	—	4	—	—	—	—	43	30	—	—	—	—	3	6	2	18	29	4	25	—	2	—	—	—	—	50000	30000	4000	—	—
508 Citronelle	246	1	2	—	1	3	5	4	236	85	2	30	—	—	10	32	16	41	99	50	14	—	—	—	—	31	193	290000	80000	5000	—	—
509 Coden	164	2	5	3	—	3	—	2	169	80	2	69	12	—	18	46	21	44	129	108	18	8	1	—	—	—	—	112350	25300	—	2078	—
510 Zirlott Road	89	4	—	—	—	—	—	2	91	87	3	17	19	—	9	28	21	12	70	57	32	—	4	—	—	—	—	199000	—	4900	—	—
511 Creola	166	1	—	—	—	—	2	1	164	90	2	25	15	—	9	25	25	50	109	66	41	60	1	—	—	—	—	159400	77000	—	—	—
512 Georgetown	116	—	2	12	—	—	—	5	125	50	—	—	—	—	4	10	10	25	49	25	25	—	—	—	8	—	2	80000	—	—	—	—
513 Dauphin Island	92	—	5	—	—	1	—	1	95	43	—	11	7	—	7	18	2	7	34	24	—	32	—	—	—	15	284	139000	—	10122	—	—
514 Deer Park	76	7	—	10	3	—	—	1	89	—	11	6	—	—	8	20	4	40	72	48	12	—	1	—	—	—	—	33000	—	—	2464	—
515 Epworth	34	—	—	—	—	—	—	2	32	22	—	—	—	—	5	6	6	17	34	23	8	—	—	—	—	12	—	30000	3000	—	—	—
516 Fruitdale	23	—	1	1	—	1	—	1	23	17	2	3	—	—	3	2	—	13	18	12	8	—	—	—	—	—	—	35000	3000	—	—	—
517 Grand Bay	495	1	8	3	—	6	3	4	494	175	4	25	—	—	18	75	48	94	235	90	30	20	—	—	—	59	3671	627064	79425	—	—	—
518 Irvington	57	2	1	—	—	3	—	1	56	35	—	—	—	—	4	10	—	8	22	15	—	—	—	—	—	—	—	200000	55000	—	—	—
519 Berlow	121	—	—	—	—	1	4	—	116	45	2	2	—	—	12	18	12	30	72	48	14	—	—	15	—	—	—	60000	—	30000	—	—
520 Milby	60	4	—	—	—	4	—	1	59	23	—	4	5	4	4	5	—	15	24	19	—	4	4	—	—	—	—	110000	60000	—	13607	—
521 Minerva Memorial	65	1	—	—	—	1	—	1	64	40	1	2	—	—	8	10	12	20	50	40	—	—	1	15	—	14	—	122000	—	—	—	—
522 Mt Carmel	100	—	—	—	—	—	1	—	99	42	—	—	—	—	10	18	10	24	62	40	18	—	—	—	—	—	—	60000	—	30000	—	—
523 Ashland Place	914	18	27	16	2	16	4	4	949	349	40	180	85	13	53	192	71	139	455	170	—	8	13	25	1100	58	338	1359340	106800	227854	215000	—
524 St Paul	134	2	—	—	20	12	—	2	102	35	2	10	10	—	10	10	5	15	40	25	10	—	—	—	—	21	300	667700	77000	19555	—	—
525 Chickasaw	664	8	15	3	—	6	—	4	680	208	11	80	11	8	37	63	21	126	247	148	32	21	5	23	920	96	358	1056479	122000	60000	194671	—
526 Crewford Chapel	466	18	5	1	100	1	15	3	371	175	20	15	50	18	15	35	20	70	140	97	50	18	18	12	250	9	86	485000	85000	—	127067	—
527 Dauphin Way	2562	21	55	20	3	31	19	37	2568	583	39	336	175	18	144	279	125	382	930	333	128	800	18	—	—	177	3588	7925971	232000	652141	299106	—
528 Forest Hill	997	18	22	5	—	29	8	2	1003	267	20	75	28	11	48	82	43	212	385	182	25	180	11	30	325	75	250	1034200	75415	27841	78657	—
529 Fulton Heights	370	7	6	9	—	12	1	2	377	125	12	64	12	6	27	60	30	62	179	75	30	25	5	20	350	45	215	262000	80000	35000	64100	—
530 Government Street	336	2	6	—	2	2	2	10	328	110	4	17	—	—	15	15	10	120	160	60	—	—	1	—	—	52	158	1049100	76900	—	—	—
531 Grace	168	3	5	1	—	6	—	4	167	78	2	45	46	7	14	33	14	44	105	58	12	18	2	12	1041	12	155	250284	65000	19787	29500	—
532 Kingswood	952	24	27	19	2	23	13	2	982	348	24	166	30	10	33	98	57	207	395	187	93	41	12	34	1035	72	1072	775000	70000	13000	267247	—
534 Pleasant Valley	459	12	22	1	2	—	6	8	478	184	6	29	8	12	13	35	22	94	164	96	—	15	4	20	1025	55	886	480000	62000	30000	—	—
535 Sage Avenue	572	25	12	20	26	24	20	4	555	143	12	70	—	—	10	12	25	64	111	70	24	10	5	—	—	18	405	93480	66000	—	56668	—
536 St Francis Street	238	4	—	2	1	—	—	3	240	95	—	15	19	—	16	24	13	57	110	69	18	20	2	—	—	32	100	1650000	96000	195000	—	—
537 St John	352	—	16	12	—	19	9	1	351	184	—	91	75	51	24	46	27	104	201	119	104	160	—	—	—	40	1675	613000	90000	—	139902	—
538 St Mark	1055	13	12	16	—	18	—	8	1070	350	21	138	24	5	32	81	46	168	327	214	30	30	5	—	—	94	1400	1100000	70000	—	427000	—
539 Fowl River	77	—	3	2	13	2	3	4	60	32	—	12	8	—	2	10	—	8	20	9	—	6	—	—	—	10	—	183800	85000	7195	—	—
540 South Brookley	455	3	8	7	85	14	7	5	362	155	5	22	62	3	12	59	15	65	151	89	34	21	3	—	—	47	946	478000	121000	—	40000	—
541 Springhill Avenue	950	12	6	6	—	14	23	11	926	188	9	71	—	9	27	66	14	187	294	120	75	40	12	—	—	100	3510	2313350	120150	30000	145750	1009
542 Warren Street	447	11	1	2	—	1	4	4	452	150	4	62	—	15	13	76	24	30	143	90	12	12	11	35	—	40	—	1000000	50000	—	—	—
543 Theodore First	210	6	—	—	—	—	—	1	215	110	5	75	—	8	7	12	14	10	43	35	6	18	—	—	—	16	50	800000	—	—	2500	—
544 Wesley Chapel	174	7	—	7	—	—	—	1	187	95	4	27	—	—	4	10	14	9	37	27	5	—	—	—	—	—	—	795158	60000	—	—	—
545 West Side	448	—	1	2	—	14	1	9	427	77	1	5	22	—	9	10	—	54	73	52	17	—	—	23	1374	44	496	355000	58000	4210	2178	—
546 Mt Vernon	233	1	4	—	—	2	1	3	232	85	2	15	—	—	8	40	19	35	102	50	10	6	1	—	—	15	70	170000	80000	1000	12500	—
547 Ebenezer	106	1	—	2	—	—	—	2	107	70	1	10	8	9	12	14	1	36	63	42	22	—	1	—	—	12	200	150000	75000	—	1058	—
548 Pine Grove	163	6	2	1	—	—	—	2	170	65	7	21	—	5	14	34	15	57	120	60	15	—	4	—	—	13	140	187000	33000	—	—	—
549 Eight Mile	233	—	3	1	—	5	3	6	223	79	1	13	42	—	11	20	6	52	89	58	15	34	—	12	150	21	683	580000	108500	5107	20691	—
550 Prichard First	122	—	2	—	—	3	3	—	118	42	1	1	—	—	7	—	—	25	32	22	—	—	—	17	285	23	75	470000	—	—	—	—
552 Hubbard Memorial	44	—	—	—	—	—	—	1	43	25	—	—	—	—	6	—	3	25	34	21	—	—	—	—	—	17	300	70000	23000	15000	—	—
553 Whistler	137	12	6	3	2	3	—	2	151	73	9	7	18	—	13	10	12	9	44	25	23	10	2	20	250	25	2224	146000	27000	374600	—	—
554 Midway	57	1	1	1	—	—	—	2	58	30	5	9	3	—	6	12	8	28	54	32	15	5	—	—	—	—	—	53500	—	580	—	—
555 New Hope	14	—	—	—	—	—	—	—	14	11	—	—	—	—	—	—	—	—	—	—	—	—	—	—	—	—	—	20000	—	200	—	—
556 St Stephens	67	2	2	1	—	—	—	3	69	40	—	22	7	—	6	14	9	25	54	30	17	6	—	—	—	—	—	72000	37500	914	—	—
557 Saraland	602	6	12	11	—	18	4	2	607	182	18	75	44	4	29	65	33	76	203	114	84	157	5	18	313	35	3261	1275000	75000	21204	149737	1738
558 Satsuma	510	28	2	10	—	5	2	3	540	200	33	62	40	14	20	70	23	113	226	145	65	120	18	27	1871	37	789	528050	61550	1841	22613	—
559 Bethel	79	—	2	—	—	—	—	2	79	45	—	11	6	17	4	5	6	7	22	14	8	8	—	—	—	6	150	30000	—	6000	—	—
560 Sims Chapel	45	1	—	1	—	—	—	1	46	40	—	—	—	—	6	20	10	24	60	40	—	—	—	—	—	—	—	100000	—	—	—	—
561 Sunflower	68	—	—	—	—	1	—	1	66	—	—	—	—	—	4	6	5	15	30	20	—	—	—	—	—	—	—	149000	38000	—	—	—
562 Theodore	410	15	7	6	—	7	8	3	420	163	15	82	104	13	25	56	38	53	172	83	150	200	8	20	1379	47	1320	520300	126250	31000	59642	—
563 Tanner Williams	133	2	—	8	—	2	—	—	141	98	2	28	15	—	10	20	12	46	88	60	—	—	—	—	—	18	1000	323900	107400	5500	3800	—
564 Wilmer	158	6	—	3	—	—	—	1	166	120	8	33	45	4	20	40	14	68	142	92	9	18	6	25	300	25	2500	381220	2500	—	—	—
565 Christ Church	960	86	72	46	4	41	6	4	1109	702	51	238	177	26	151	189	153	310	803	321	75	60	25	—	5000	24	1480	1250405	65000	28000	237944	—
566 Trinity	73	8	8	8	—	—	—	—	97	70	4	25	72	10	10	26	17	24	77	45	14	20	4	9	535	—	—	151400	—	15211	17230	—
TOTALS	20054	421	400	287	268	368	179	207	20140	7445	450	2559	1336	306	1105	2404	1252	3876	8637	4512	1596	2326	218	424	18101	1643	38117	35119451	3354190	2038562	3048690	6247

Church	Paid On Principal And Interest	Paid On Building And Improvements	Current Expense For Program	Other Current Operating Expenses	Benevolences Paid Direct	UMW Paid To UMW Conf Treasurer	Salary Paid Pastor	Utilities Paid Pastor	Travel Paid Pastor	Pensions Apportioned	Pensions Paid	District Supt Fund Apportioned	District Supt Fund Paid	Episcopal Fund Apportioned	Episcopal Fund Paid	Equitable Salary Fund Apportioned	Equitable Salary Fund Paid	Temporary Gen Aid Fund Apportioned	Temporary Gen Aid Fund Paid	Pension Crusade Fund Paid	Interdenominational Coop. Fund Paid	General Admin. Fund Paid
501 Aldersgate	3120	90700	7460	2400	500	—	12000	3500	2500	1305	988	372	—	95	48	110	73	13	8	—	8	21
502 Bayou La Batre	71771	1432	9504	29281	—	625	19976	4524	3600	3399	3399	970	970	247	247	287	287	35	—	—	—	—
503 Calvert	—	1275	3500	—	115	—	4000	1000	1000	633	633	181	187	46	46	54	54	7	7	—	8	21
504 McIntosh	—	1500	4500	—	75	614	11000	1000	900	1157	157	330	330	64	84	98	98	12	12	—	—	15
505 Chalker Memorial	—	1810	4957	1477	1200	—	7400	1300	1000	1208	1208	345	345	88	88	102	102	12	—	—	—	—
506 Chatom	2500	1455	741	4332	1294	226	8376	1924	2100	1457	1457	416	416	106	106	123	123	15	15	—	18	47
507 Chunchula	—	—	—	600	—	—	3440	700	700	476	476	136	136	35	35	40	—	5	—	—	—	—
508 Citronelle	—	5505	5448	16398	777	872	16000	3600	3000	2964	2964	846	846	215	215	251	251	31	31	—	37	96
509 Coden	660	1128	3702	4335	297	—	12250	1700	1650	2023	2023	577	577	147	147	171	171	21	21	—	25	66
510 Zirlott Road	8387	2771	934	4534	393	—	9120	—	—	840	833	240	238	61	60	71	70	9	9	—	—	27
511 Creola	—	2000	5200	4225	1000	—	12500	3200	3000	1855	1855	529	529	135	135	157	157	19	19	96	23	60
512 Georgetown	—	1282	1500	500	—	—	7800	900	900	756	—	216	216	55	55	64	64	8	—	—	—	25
513 Dauphin Island	—	4030	1965	3379	—	180	4000	1750	1750	977	977	279	279	71	71	83	83	10	10	—	12	32
514 Deer Park	2500	350	600	150	125	—	1800	1500	1500	418	418	119	119	30	30	35	35	4	—	—	—	5
515 Epworth	—	400	500	800	—	—	1500	1080	900	281	281	80	80	20	20	24	24	3	3	—	4	9
516 Fruitdale	—	14000	360	575	—	—	1500	1200	900	228	228	65	65	17	17	19	19	2	2	—	3	7
517 Grand Bay	—	21967	30588	34412	1448	318	22301	3600	3600	4506	4506	1286	1286	327	327	381	381	47	47	—	—	147
518 Irvington	—	—	473	2408	190	—	5480	3600	600	716	716	204	204	52	52	61	61	7	—	—	—	—
519 Barlow	—	2150	1500	—	—	—	3200	1960	1440	646	646	184	184	47	47	55	55	7	—	—	—	21
520 Millry	8844	321	441	1527	165	—	2200	800	600	492	492	140	140	38	36	42	42	5	6	—	6	16
521 Minerva Memorial	—	—	2500	3500	300	—	3000	—	3000	385	385	110	110	28	28	33	33	4	—	—	—	—
522 Mt Carmel	—	—	2000	850	—	—	2990	2710	1500	664	680	195	194	50	49	58	57	7	—	—	—	—
523 Ashland Place	84967	11666	56129	37333	550	1975	46640	6996	3816	10366	10366	2957	2957	752	752	877	877	107	54	—	65	168
524 St Paul	—	7305	1401	8416	—	405	10000	3000	3123	2093	2093	597	597	152	152	177	177	22	22	—	—	68
525 Chickasaw	39642	5823	44760	34587	729	1480	23800	3600	3600	5660	5660	1615	1615	411	411	479	479	58	—	—	—	—
526 Crawford Chapel	15057	5631	10305	40910	2742	39	21400	3600	3600	5660	5660	1615	1615	411	411	479	479	58	—	—	—	50
527 Dauphin Way	16883	16811	201527	330233	15750	6181	78500	9500	6500	37239	37239	10624	10624	2702	2702	3149	3149	385	385	—	469	1212
528 Forest Hill	43547	14651	49326	53688	—	2506	26976	2841	3875	9602	9602	2739	2739	697	697	812	812	99	—	—	—	312
529 Fulton Heights	5434	7558	12188	25951	248	774	15685	2000	3600	3335	540	951	951	242	242	282	282	34	—	—	—	—
530 Government Street	—	—	1700	3984	908	950	15083	3061	2695	3968	3968	1132	1132	288	288	336	336	41	—	—	—	—
531 Grace	2891	3337	7030	6562	1928	295	13750	2600	2000	1960	2123	559	606	142	154	166	180	20	11	—	—	36
532 Kingswood	47336	7036	43322	56719	2302	2020	31800	3600	3600	9265	9265	2543	2643	672	672	783	783	96	96	—	—	302
534 Pleasant Valley	5250	4401	10159	18874	591	924	21400	3600	3600	4347	4347	1240	1240	315	315	368	368	45	45	—	—	141
535 Sage Avenue	13769	3491	4924	65004	8460	—	24700	3600	3600	3312	3312	945	945	240	240	280	280	34	34	—	—	—
536 St Francis Street	—	10668	21236	35194	1444	800	15240	2300	3000	4879	4879	1392	1392	354	354	413	413	50	50	—	—	159
537 St John	24975	—	7159	53777	350	1316	29268	5850	5700	4464	4484	1279	1279	325	325	379	379	46	46	—	56	146
538 St Mark	87545	4200	26000	53500	5973	2451	34000	2000	4000	9413	9413	2685	2685	683	683	796	796	97	97	—	118	306
539 Fowl River	—	—	689	4132	230	—	7000	2400	—	807	807	230	230	59	59	68	68	8	8	—	—	26
540 South Brookley	6240	2200	9474	20695	1479	1182	26020	3600	3600	5152	5152	1470	1470	374	374	436	436	53	—	—	—	—
541 Springhill Avenue	46337	2396	4856	74223	—	3750	24833	1800	3600	8407	8407	2398	2398	610	610	711	711	87	87	—	—	274
542 Warren Street	—	—	1000	6000	600	—	20000	900	3600	2777	2777	792	792	201	201	235	235	29	29	—	35	90
543 Theodore First	—	1200	17500	1150	—	—	9783	—	300	1623	—	463	—	118	—	137	—	17	—	—	—	—
544 Wesley Chapel	—	3000	19500	1750	800	—	9783	—	300	1866	477	532	325	135	134	158	89	19	—	—	—	—
545 West Side	4961	2780	6937	21584	1349	1239	21450	3000	3600	3898	3898	1112	1112	283	283	330	330	40	—	227	—	127
546 Mt Vernon	1835	1200	7900	7200	100	445	14897	3600	3600	2578	2578	736	736	187	187	218	218	27	27	—	—	—
547 Ebenezer	—	—	2701	—	—	—	12000	4000	3000	1528	1528	436	436	111	111	129	129	16	—	—	—	50
548 Pine Grove	17397	1946	2330	7057	1255	397	12000	2700	2300	1750	1459	499	416	127	105	148	124	18	6	—	16	11
549 Eight Mile	2148	3856	4105	23724	245	—	12800	3600	3600	2419	2419	690	690	175	175	205	205	25	18	—	18	40
550 Prichard First	—	3581	1175	12950	—	—	6500	—	1800	2385	2385	680	680	173	173	202	202	25	—	—	—	—
552 Hubbard Memorial	—	2000	300	800	200	225	900	800	500	328	328	93	93	24	24	28	28	3	3	—	4	11
553 Whistler	—	2500	1058	14000	200	—	9800	—	—	1788	1788	510	510	130	135	151	151	18	18	—	—	29
554 Midway	—	1916	2250	1695	38	—	7361	900	—	554	584	158	158	40	40	47	47	6	6	—	—	18
555 New Hope	—	1925	125	237	—	—	1118	—	900	113	113	32	32	8	8	10	10	1	1	—	—	4
556 St. Stephens	—	4270	4941	2854	40	—	8796	1200	900	896	888	256	253	65	64	76	75	9	—	—	—	—
557 Saraland	30259	6787	12787	37520	2011	1552	19800	5812	3600	5966	5966	1702	1702	433	433	504	504	62	62	—	75	194
558 Satsuma	4931	6701	28840	31326	271	1204	27090	3600	3600	5941	5941	1695	1695	431	431	502	502	61	—	—	—	—
559 Bethel	—	—	413	886	—	—	6000	2000	1000	874	874	249	249	63	63	74	74	9	—	—	—	—
560 Sims Chapel	—	2900	975	1875	—	—	4728	1000	1000	473	473	135	135	34	34	40	40	5	—	—	—	—
561 Sunflower	2150	700	890	2100	—	—	4728	1000	1000	565	565	161	161	41	41	48	48	6	—	—	—	—
562 Theodore	13754	6077	9382	14945	—	1915	18800	3600	3600	3992	3659	1139	1044	290	266	338	310	41	38	—	46	119
563 Tanner Williams	4436	3842	4472	6452	1158	750	14580	2000	2500	1736	1736	495	495	126	126	147	147	18	18	—	22	57
564 Wilmer	—	—	8375	11650	300	—	19000	1200	1200	2027	2027	578	578	147	147	171	171	21	21	—	26	66
565 Christ Church	160911	2700	110000	42000	27708	478	22600	3600	3600	8777	8777	2504	2504	637	637	742	742	91	—	—	—	—
566 Trinity	3108	1132	6117	4386	2645	—	2680	4118	3000	509	509	145	145	37	37	43	43	5	5	—	6	17
TOTALS	783555	322263	854631	1293606	90483	38088	926122	156126	148149	212718	205388	60683	59510	15437	15239	17993	17669	2195	1377	323	1100	4648

Church	SEJ Administration Fund Paid	Conference Administration Fund Paid	District Funds Paid	Blue Lake Operation Fund Paid	World Service/Conf Bene. Apportioned	World Service/Conf Bene Paid	Ministerial Education Fund Paid	Black College Fund Paid	Missional Priority Fund Paid	Maintenance & Amortization Paid	General Advance Specials Paid	Youth Service Fund Paid	Special Days Offerings	Homes For Claimants Paid	Conference Advance Specials Paid	Ten Dollar Club	Huntingdon-Bham. Southern Fund Paid	Student Aid-Huntingdon College	Wesley Foundations Paid	Health And Welfare Paid	Junaluska Development Fund Paid	Capital Funds Campaign Fund Paid	Grand Total Paid
501 Aldersgate	15	—	—	—	1088	563	—	102	36	43	81	—	—	26	81	—	362	77	86	29	36	—	124863
502 Bayou La Batre	—	—	—	—	2832	—	—	—	—	—	175	—	66	—	100	—	—	—	—	1719	—	1470	149146
503 Calvert	14	70	220	42	528	528	127	49	41	21	112	—	29	23	—	—	176	37	42	214	34	450	14075
504 McIntosh	15	45	375	77	964	219	225	—	40	33	133	—	—	43	—	—	225	40	65	221	62	—	23103
505 Chalker Memorial	—	133	419	40	1006	500	200	—	—	40	300	—	—	46	400	—	—	—	—	1302	—	730	24997
506 Chatom	32	161	506	96	1214	1214	291	114	95	48	50	—	—	54	50	—	404	86	96	880	78	—	29385
507 Chunchula	—	—	166	—	396	—	—	—	—	—	—	—	—	—	—	—	—	—	—	—	—	—	6253
508 Citronelle	66	327	1030	196	2469	2469	593	231	193	98	156	—	—	109	74	—	822	174	196	902	158	585	64419
509 Coden	45	223	704	134	1686	1686	405	158	132	67	480	—	—	74	115	—	561	119	134	1075	108	600	35552
510 Zirlott Road	18	92	291	55	700	694	167	—	54	28	162	—	8	31	97	—	231	49	55	18	44	125	29595
511 Creola	41	205	645	123	1545	1545	371	145	121	61	543	—	—	68	108	—	514	109	123	736	99	250	39806
512 Georgetown	—	—	265	50	630	—	—	—	—	—	—	—	—	28	—	—	—	—	44	175	—	467	14271
513 Dauphin Island	22	108	340	65	814	814	196	76	64	32	484	—	196	36	98	—	271	57	65	1031	52	840	23365
514 Deer Park	5	46	74	14	349	49	15	—	5	14	—	—	—	—	—	—	—	—	14	17	—	200	9585
515 Epworth	6	31	150	18	234	234	56	22	18	9	201	—	—	10	45	—	78	16	18	99	15	137	6764
516 Fruitdale	5	25	79	15	190	190	86	18	15	8	190	—	—	8	304	—	63	13	15	226	12	—	20148
517 Grand Bay	100	497	1571	298	3754	4219	902	351	294	149	5352	—	79	166	210	—	1249	265	298	4210	240	1400	146778
518 Irvington	—	—	—	—	597	—	—	—	—	—	127	—	—	—	53	—	—	—	—	—	—	—	14964
519 Barlow	14	71	228	43	538	268	129	—	21	—	—	—	—	24	400	—	—	—	—	—	—	400	12801
520 Millry	11	54	173	33	410	410	99	38	32	16	—	—	—	18	—	—	136	29	33	191	26	50	16985
521 Minerva Memorial	9	—	135	—	321	321	—	—	—	—	—	—	—	14	—	—	—	—	25	210	20	—	13590
522 Mt Carmel	—	75	238	—	570	283	136	—	—	22	—	—	—	25	—	—	—	—	—	250	—	425	12484
523 Ashland Place	—	—	—	—	8636	8636	—	—	—	—	550	100	—	108	50	—	—	—	—	3981	—	300	279036
524 St Paul	46	231	533	139	1744	872	209	—	68	69	288	—	12	77	155	—	348	123	139	519	—	—	40587
525 Chickasaw	—	—	1974	—	4715	1000	—	—	—	—	839	—	368	—	334	—	—	—	—	3688	—	400	174789
526 Crawford Chapel	50	100	500	—	4715	—	—	—	—	—	781	—	17	83	81	—	—	—	—	979	—	—	114090
527 Dauphin Way	824	4107	12919	2464	31023	31023	7450	2904	2427	1232	7672	182	—	1369	900	120	10321	2691	2464	43967	1984	1000	875685
528 Forest Hill	212	1059	1650	635	7999	7999	1921	—	626	318	1945	61	167	353	1849	60	2661	565	635	2355	—	—	236643
529 Fulton Heights	—	—	—	—	2778	—	—	—	—	—	66	—	—	—	66	—	—	—	—	41	—	137	75763
530 Government Street	—	—	—	—	3306	—	—	—	—	—	1068	—	—	—	151	—	—	—	—	—	—	—	35324
531 Grace	24	123	738	74	1633	927	223	87	73	37	204	—	—	41	304	—	308	65	74	672	59	339	47875
532 Kingswood	205	1022	3226	613	7718	7718	1853	723	604	307	937	—	157	341	1374	—	2568	545	613	4322	494	—	239118
534 Pleasant Valley	96	479	1307	288	3621	3200	435	145	283	144	308	—	—	160	1792	—	600	—	288	1570	—	—	86350
535 Sage Avenue	—	365	1184	219	2759	2759	—	—	—	—	60	—	—	122	60	—	—	—	219	1299	—	—	138646
536 St Francis Street	108	538	1788	250	4065	4065	450	50	180	85	1276	—	—	179	50	20	—	—	260	365	85	2531	109409
537 St John	99	495	1558	297	3735	3735	897	350	292	148	400	—	—	165	1000	—	1243	264	297	2176	239	1393	150158
538 St Mark	208	1038	3280	623	7842	7842	1883	734	614	311	563	—	—	346	2553	—	2609	554	623	2786	501	—	260835
539 Fowl River	18	89	280	53	672	672	161	62	53	27	216	—	45	30	109	—	224	47	53	1444	43	125	19400
540 South Brookley	—	—	—	—	4292	503	—	—	—	—	427	—	359	—	739	—	—	—	—	1018	—	3647	88615
541 Springhill Avenue	186	927	2916	556	7004	7004	400	150	200	278	1954	—	258	309	1009	—	200	200	100	2487	—	3386	196802
542 Warren Street	61	306	813	184	2313	2313	555	217	181	92	134	25	300	102	84	—	300	165	184	101	148	—	42524
543 Theodore First	—	—	—	—	1352	—	—	—	—	—	32	—	—	—	—	—	—	—	—	—	—	—	29965
544 Wesley Chapel	—	—	—	—	1554	—	—	50	—	—	111	—	—	—	—	—	—	—	—	—	—	190	36509
545 West Side	86	430	1360	—	3248	815	—	—	—	—	663	—	13	—	100	—	—	—	—	1173	—	1895	79412
546 Mt Vernon	—	284	897	171	2148	2148	516	—	—	—	55	—	—	95	55	—	—	152	171	240	—	283	49590
547 Ebenezer	17	84	530	50	1273	1273	150	—	—	25	260	—	—	56	10	—	—	—	50	1342	—	1089	28891
548 Pine Grove	8	96	507	68	1458	405	204	26	22	34	277	—	118	37	—	—	93	20	47	345	18	30	51874
549 Eight Mile	27	134	558	160	2015	2015	242	95	79	40	93	—	102	45	92	—	335	71	160	757	65	2491	65204
550 Prichard First	—	263	215	158	1987	500	—	—	—	—	13	—	18	—	13	—	25	—	—	1245	102	788	32786
552 Hubbard Memorial	7	36	114	22	273	273	66	17	21	11	108	—	—	12	33	—	91	19	22	207	17	92	7384
553 Whistler	20	100	118	—	1490	140	25	—	112	—	289	—	61	—	186	—	—	—	—	40	—	129	31409
554 Midway	12	61	193	37	461	471	111	—	36	18	13	—	—	20	13	—	154	33	37	112	—	372	16706
555 New Hope	—	12	40	—	94	94	23	—	—	—	11	—	—	4	11	—	—	—	—	—	—	28	4696
556 St Stephens	—	—	309	—	746	—	92	—	—	—	13	—	—	—	13	—	—	—	—	229	—	321	25258
557 Saraland	132	658	2078	395	4970	4970	574	465	389	197	2102	—	241	219	163	—	458	351	395	1257	318	2195	146621
558 Satsuma	—	—	2063	—	4949	4000	—	—	—	—	265	—	—	—	150	—	—	—	—	—	—	—	122610
559 Bethel	—	—	305	—	728	—	—	—	—	—	—	—	—	32	—	—	—	—	—	127	—	640	12663
560 Sims Chapel	—	—	164	—	394	75	—	—	—	—	20	—	—	—	20	—	—	—	—	21	—	444	13904
561 Sunflower	—	—	197	—	471	—	—	—	—	—	10	—	10	—	10	—	—	—	—	50	—	156	13816
562 Theodore	81	403	1292	242	3326	3049	732	285	238	121	2919	—	130	135	889	—	1015	215	242	1309	195	742	91799
563 Tanner Williams	38	191	603	115	1446	1446	347	135	113	57	400	—	—	64	150	—	481	102	115	672	92	750	48662
564 Wilmer	45	224	704	134	1689	1689	406	158	132	67	586	—	20	75	516	—	562	119	134	345	108	664	51449
565 Christ Church	—	—	1000	337	7312	—	1000	—	—	—	184	—	369	323	234	—	—	—	487	3159	—	—	393350
566 Trinity	11	56	177	34	424	424	102	40	33	17	1883	—	—	19	416	—	141	30	34	20	27	521	31933
TOTALS	3039	16074	55699	9617	177213	130261	25025	7997	7937	4324	38521	368	3143	5724	17869	200	29829	7402	9152	99925	5479	35207	5431069

	Church	Total Members Last Year	Confession Of Faith	From Other UMC	From Other Denominations	Removed By CC Action/Withdrawal	To Other UMC	To Other Denominations	Removed By Death	Total Members This Year	Average Atten. Sunday Service	Persons Baptized	Preparatory Members On Roll	Number On Constituency Roll	Total Enrolled In Confirmation Classes	Educational Leaders	Children In All Classes	Youth In All Classes	Adults In All Classes	Total Sun. Sch. Membership	Average SS Attendance	Avg. Atten. On-Going Classes	Avg. Atten. Short Term Classes	SS Members Joining On Prof. Of Faith	Members Of United Methodist Men	Amount Paid On UMM Projects	Members Of United Methodist Women	Amount Paid UMW Local Work	Value Of Land, Bldgs. & Equip.	Value Of Parsonage & Furnishings	Value Of Other Assets, Cash, Securities	Indebtedness On Property	Other Indebtedness, Current Expenses
601	Antioch	123	—	—	—	—	—	1	1	121	50	—	8	15	—	12	15	9	27	63	40	15	—	—	—	—	—	—	85000	—	25000	—	—
602	Liberty	132	3	1	6	—	2	—	9	131	70	1	9	34	—	8	12	9	48	77	40	—	—	2	—	—	—	—	159000	—	7300	—	—
603	Auburn First	1782	32	107	60	8	45	14	19	1895	863	27	136	325	25	181	288	200	493	1162	402	480	844	29	85	1403	196	4272	3004500	188000	190000	226197	—
604	Auburn Grace	440	—	6	—	—	17	2	1	426	160	2	103	13	—	37	56	25	107	225	100	50	75	—	35	325	40	643	520000	103000	—	—	—
605	Benson	11	—	—	—	—	—	—	—	11	8	—	7	—	—	1	—	—	7	8	4	—	—	—	—	—	—	—	2000	100	—	—	—
606	Bethel	27	—	—	—	—	—	—	3	24	7	—	2	—	—	1	1	1	7	10	7	—	—	—	—	—	—	—	17000	100	500	—	—
607	Chapel	86	—	—	—	—	—	14	3	69	45	—	7	—	—	6	10	9	23	48	30	5	—	—	—	—	23	550	111000	36000	—	8000	—
608	Eclectic First	248	1	4	10	—	5	—	5	253	134	4	28	30	8	16	52	12	50	130	84	80	—	—	—	—	—	—	350000	88000	—	16000	—
609	Cedar Grove	52	—	—	—	—	—	—	—	52	25	—	12	—	—	3	2	8	12	25	10	—	—	—	—	—	14	116	60000	—	1000	—	—
610	Oak Valley	84	1	—	—	—	—	—	2	83	50	1	20	3	—	4	21	17	43	85	35	18	—	—	12	—	13	—	15000	—	—	—	—
611	St. Paul	68	—	—	—	2	—	5	1	60	10	—	—	—	—	2	—	—	10	12	6	—	—	—	4	100	—	—	100000	—	5000	—	—
612	Fairview	217	—	3	—	—	3	2	3	212	83	1	25	—	—	27	36	16	70	149	60	—	—	—	10	1885	13	91	287000	35000	4867	2714	—
613	Hope Hull	246	1	4	6	2	4	1	—	250	105	1	19	10	—	20	60	12	70	162	75	40	12	—	21	—	28	1200	165000	90000	—	—	—
614	Bradford Chapel	92	1	—	1	—	1	—	3	90	35	1	1	—	—	—	—	—	—	—	—	—	—	—	—	—	—	—	48300	25150	19000	—	—
615	LaPlace	28	1	—	—	—	—	—	2	27	12	—	—	—	—	—	—	—	—	—	—	—	—	—	—	—	—	—	92500	—	—	—	—
616	Neals Chapel	19	—	—	—	—	1	—	1	17	12	—	—	—	—	—	—	—	—	—	—	—	—	—	—	—	—	—	53000	—	—	—	—
617	Hopewell	103	8	—	—	4	1	2	5	99	70	—	—	—	—	7	5	9	32	53	20	—	—	—	—	—	13	215	116000	44000	9813	—	—
618	Morris Chapel	32	—	—	—	—	—	—	—	32	20	—	2	—	1	3	1	4	20	28	20	—	—	—	—	—	—	—	28000	44000	—	—	—
619	Pierce Chapel	80	—	1	—	—	—	—	2	79	80	—	19	29	10	10	26	12	44	92	60	15	10	—	15	250	18	560	125000	44000	13000	—	—
620	Gold Hill	16	—	—	—	—	1	—	—	15	18	—	—	13	—	—	7	—	21	28	—	—	—	—	—	—	—	—	13000	—	—	—	—
621	Loachapoka	121	—	6	1	10	3	1	1	113	60	1	9	24	—	12	—	20	35	67	35	—	—	—	—	—	—	—	105000	45000	—	—	—
622	Roxanna	32	—	—	—	—	—	—	—	32	12	2	2	10	—	—	—	—	—	—	—	—	—	—	—	—	—	—	60000	—	—	—	—
623	Sardis	151	3	2	—	—	—	29	34	93	60	2	3	50	3	12	23	7	40	82	55	—	30	3	—	—	—	—	195000	—	40000	—	—
624	Marvyn	14	—	—	—	—	—	—	—	14	17	—	1	6	—	—	—	—	—	—	—	—	—	—	—	—	—	—	20000	—	—	—	—
625	Society Hill	28	—	—	—	—	—	—	—	28	27	2	2	6	—	6	4	3	14	27	18	—	—	—	—	—	—	—	100000	50000	—	—	—
626	Waloola	69	5	—	1	—	—	—	1	74	40	3	10	12	—	8	15	—	12	35	18	—	25	—	—	—	8	47	45000	30000	10584	—	—
627	Williams Chapel	85	4	—	—	—	—	2	1	86	36	3	1	55	6	6	16	6	15	43	27	—	—	3	—	—	—	—	75000	—	4500	—	—
628	Aldersgate	1418	30	57	36	9	64	5	18	1445	596	24	244	88	29	65	225	93	460	843	565	130	75	22	52	4447	153	2750	1837888	144331	103961	862423	—
629	Asbury	398	11	8	7	—	5	6	6	407	162	13	55	65	10	25	35	20	80	160	91	15	20	11	20	285	35	291	445000	92500	19000	49590	—
630	Boylston	37	—	—	—	—	—	—	—	37	16	—	—	8	—	2	6	1	5	14	8	—	—	—	—	—	—	—	105000	34400	3217	—	—
632	Capitol Heights	845	9	13	8	—	20	2	18	835	315	9	44	43	—	44	45	30	332	451	221	40	60	—	—	—	114	785	2300000	138500	20000	—	—
633	Chisholm	135	4	5	—	—	—	—	6	138	50	4	2	12	—	6	3	12	28	49	30	—	8	—	—	—	25	865	645000	45000	—	—	—
634	Dalraida	664	12	7	9	28	18	1	10	635	230	4	59	110	8	34	69	35	205	343	169	30	100	8	50	—	83	6787	1560000	69000	5000	163944	—
635	Dexter Avenue	492	11	7	3	19	5	2	22	465	153	8	28	28	4	22	20	10	143	195	126	—	—	8	20	—	65	90	1065866	64800	37027	59191	—
636	Montgomery First	2488	36	86	34	3	53	16	43	2529	786	52	396	408	29	79	321	153	799	1352	562	450	800	30	—	—	300	—	5854522	203500	865680	78819	14083
637	Frazer Memorial	3879	192	252	330	68	101	53	19	4412	2711	77	898	100	48	525	1027	573	1057	3182	1528	423	527	114	—	—	150	1852	5984000	96000	545337	2629036	—
638	Metropolitan	176	—	1	—	—	—	—	1	176	112	3	12	—	—	10	24	17	32	83	54	47	—	—	25	215	25	153	325400	40000	—	25529	—
639	Normandale	636	11	5	4	—	12	3	4	637	183	6	31	26	12	28	39	30	164	261	133	53	10	7	14	140	54	2356	965000	85000	34559	10000	—
640	Perry Hill	361	3	7	—	—	21	2	1	347	136	3	64	57	—	12	22	14	37	85	65	54	124	1	24	1744	25	411	322000	75000	—	11017	—
641	St. James	557	3	2	2	8	27	5	15	509	179	9	36	44	—	26	21	17	208	272	161	49	64	—	46	950	84	1485	1063000	199000	—	52000	—
642	St. Luke	232	2	11	1	—	4	—	5	237	78	3	15	28	—	14	15	5	59	93	44	11	—	—	16	122	39	1018	692000	54800	8230	—	—
643	St. Mark	127	1	5	6	5	5	—	5	124	48	3	4	5	—	11	11	—	45	67	30	12	—	1	11	2662	13	302	333800	65200	—	64000	—
644	New Style	87	1	—	1	—	—	—	3	86	60	1	34	—	—	7	32	14	46	99	50	20	—	1	10	—	20	—	126000	—	—	—	—
645	St. Paul	39	—	1	1	—	—	—	—	41	35	2	15	—	3	7	6	4	9	26	16	7	3	—	9	50	15	732	85000	—	238	732	—
646	Whitfield	862	11	20	8	—	31	2	3	865	256	20	229	140	4	41	113	89	137	380	162	38	28	3	18	300	35	522	1100000	71500	4000	340332	5800
647	Nolasulga	144	—	3	—	—	1	—	6	140	40	—	5	—	—	10	5	5	50	70	30	—	—	—	—	—	—	—	140000	65000	—	—	—
648	Mulder Memorial	95	2	2	7	—	—	1	3	102	65	5	14	6	2	10	12	14	32	68	44	6	—	2	—	—	10	100	204000	102000	—	140000	—
649	Oak Valley Station	46	1	1	—	—	—	—	—	48	33	1	2	—	—	7	6	5	11	29	19	—	16	—	—	—	5	664	100000	4000	6500	—	—
650	Opelika First	844	15	17	15	1	24	6	14	846	291	18	63	68	11	82	106	54	210	452	256	115	40	12	48	—	109	682	1625000	147000	—	—	—
651	Community	46	—	—	—	—	1	—	4	41	10	1	—	—	—	2	3	—	8	13	10	—	—	—	—	—	—	—	20000	—	2000	—	—
652	Pepperell	109	—	—	—	—	1	—	3	105	45	—	9	—	—	6	—	3	19	28	20	—	—	—	—	—	17	114	146300	39900	—	—	—
653	Trinity	1045	16	24	14	203	21	14	10	851	450	24	56	450	14	43	145	77	324	589	291	323	305	14	58	400	84	440	3026500	130000	5000	100264	—
654	Wesley Memorial	188	4	9	3	12	10	2	2	178	103	5	19	45	—	8	18	14	54	94	56	8	31	1	14	300	17	425	488716	59000	5100	2700	212
655	Central	20	8	5	—	—	—	—	—	33	18	5	1	—	—	4	5	7	12	28	19	—	12	—	—	—	—	—	64000	—	13000	13000	—
656	Pierce Chapel	24	—	1	—	—	—	—	—	25	15	2	4	—	—	4	4	3	28	39	20	8	—	—	—	—	—	—	85000	50000	12000	—	—
657	Union	38	1	—	—	—	4	—	1	34	20	1	1	—	—	2	3	3	12	20	15	5	6	—	—	—	—	—	60000	—	11000	—	—
658	Waitsboro	40	—	—	—	—	—	—	—	40	38	1	2	—	—	4	4	10	15	33	31	—	—	—	—	—	—	—	65000	—	—	12000	—
659	Beulah	133	—	2	1	14	2	—	—	120	40	1	11	10	—	10	15	15	14	54	20	10	15	—	—	—	16	200	137000	37000	34000	—	—
660	Pine Grove	177	2	2	—	—	4	4	3	170	105	4	20	11	—	15	36	17	55	123	83	—	—	—	20	175	29	150	118000	37970	—	12705	—
661	Harmony	54	—	—	—	—	—	—	2	52	25	—	1	—	—	2	1	—	6	9	—	—	—	—	—	—	—	—	71500	25000	—	—	—
662	Providence	56	2	3	—	—	—	2	1	58	35	1	—	—	—	4	1	6	10	21	15	—	—	—	—	—	—	—	111000	25000	—	—	—
663	Pitts Chapel	32	—	—	—	15	—	—	—	17	8	—	—	—	—	2	—	—	6	8	6	—	—	—	—	—	—	—	10600	—	—	—	—
664	Salem	41	1	4	2	—	—	—	1	47	27	2	1	—	—	3	—	2	15	20	10	—	—	—	—	—	—	—	150000	16000	2500	—	—
665	Union Grove	27	—	—	—	—	1	1	—	25	20	—	1	2	—	1	—	5	6	12	7	—	—	—	—	—	—	—	30000	—	—	—	—
666	Snowden	147	1	—	—	—	7	1	2	138	70	—	—	10	—	6	4	3	21	34	24	12	—	—	18	200	24	225	230000	60000	—	—	—
667	New Prospect	53	1	—	—	—	—	—	1	53	48	—	1	—	—	7	11	7	18	43	30	9	—	—	—	—	—	—	31500	11000	800	—	—
668	Pentecost	46	—	—	—	—	—	1	1	44	26	—	1	—	—	5	5	—	8	18	11	—	—	—	—	—	—	—	19500	—	4683	—	—
669	Union	96	—	—	—	—	—	—	2	95	75	—	—	—	—	14	25	15	36	90	61	22	—	—	—	—	—	—	38000	—	3721	—	—
670	Tallassee Carrville	85	—	—	—	—	1	—	2	82	26	—	9	—	—	6	5	1	11	23	16	—	6	—	11	185	—	—	110000	44000	3696	—	—
671	East Tallassee	191	1	1	2	12	4	1	7	171	56	2	17	—	—	7	10	—	24	41	22	6	6	1	—	—	—	—	226000	45000	15226	—	—
672	Tallassee First	368	11	9	1	—	11	—	10	368	155	4	38	18	9	35	54	25	109	223	105	58	45	9	30	534	76	2650	460000	60000	34362	79048	—
673	Trinity Weoka	53	7	—	7	3	—	2	—	62	56	4	18	1	6	10	22	10	27	69	45	14	—	6	—	—	—	—	75000	37500	—	55000	—
674	Bowen	195	1	2	11	—	2	4	3	190	75	2	36	—	3	7	12	7	15	41	25	9	35	—	12	—	26	221	312500	51000	—	89199	—
675	St. Paul Opelika	22	—	—	—	—	—	—	—	22	20	—	—	—	—	1	8	—	2	11	6	—	—	—	—	—	—	—	18400	6000	—	—	—
676	Armstrong	35	—	—	—	—	—	—	—	35	12	—	—	5	—	—	—	—	—	—	—	—	—	—	—	—	—	—	15000	—	—	—	—
677	Tuskegee First	125	—	3	—	—	2	—	7	119	42	—	—	2	—	5	—	1	33	39	—	—	—	—	—	—	—	—	380000	50000	90000	—	—
678	Wetumpka First	531	22	20	10	—	10	8	12	553	228	32	65	117	9	20	84	28	214	346	188	48	39	9	—	—	47	1060	1215000	105000	8000	—	—
679	Woodland	193	1	6	1	—	1	6	—	194	45	1	31	12	—	5	15	10	44	74	27	—	7	—	—	—	19	15	183000	51000	34969	—	—
680	Rivers Chapel	47	—	—	—	7	—	—	2	38	30	—	1	—	—	4	7	10	13	34	10	10	—	—	—	—	—	—	40000	—	500	—	—
681	Pintlala	32	—	—	—	—	2	2	2	26	25	—	—	2	—	3	3	1	14	21	16	—	—	—	—	—	—	—	185000	—	30000	11945	—
682	Korean Methodist	52	5	3	1	12	4	14	—	31	27	11	21	12	—	4	34	5	13	56	23	—	—	—	—	—	18	—	—	—	—	—	—
	TOTALS	23249	500	738	600	445	562	239	377	23464	10619	419	3040	2568	254	1698	3347	1859	6535	13439	6722	2745	3378	297	708	16672	2098	35019	40952292	3559251	2293870	5115385	20095

Church	Paid On Principal And Interest	Paid On Building And Improvements	Current Expense For Program	Other Current Operating Expenses	Benevolences Paid Direct	UMW Paid To UMW Conf Treasurer	Salary Paid Pastor	Utilities Paid Pastor	Travel Paid Pastor	Pensions Apportioned	Pensions Paid	District Supt Fund Apportioned	District Supt Fund Paid	Episcopal Fund Apportioned	Episcopal Fund Paid	Equitable Salary Fund Apportioned	Equitable Salary Fund Paid	Temporary Gen Aid Fund Apportioned	Temporary Gen Aid Fund Paid	Pension Crusade Fund Paid	Interdenominational Coop Fund Paid	General Admin Fund Paid
601 Antioch	—	1000	1200	1200	100	—	3700	2300	—	804	804	229	229	58	58	68	68	8	8	—	10	26
602 Liberty	—	325	1200	5710	1900	—	11300	2200	2000	953	953	272	272	69	69	81	81	10	—	—	—	—
603 Auburn First	111266	83226	103119	101987	19378	6124	57000	3600	4800	15867	15867	4527	4527	1151	1151	1342	1342	164	164	—	200	516
604 Auburn Grace	590	17410	22951	16051	1310	872	18599	3600	3600	4544	4544	1296	1296	330	330	364	384	47	—	—	—	—
605 Benson	—	100	125	—	—	—	660	75	—	70	—	20	—	5	—	6	—	1	—	—	—	—
606 Bethel	—	70	100	—	—	—	660	100	—	96	—	27	—	7	—	8	—	1	—	—	—	—
607 Chapel	—	1000	700	—	687	—	5820	300	—	522	246	149	149	38	1	44	1	5	—	—	—	—
608 Eclectic First	18216	35560	12727	12114	7700	—	17400	3600	3600	3344	3344	954	954	243	243	283	283	35	—	—	—	109
609 Cedar Grove	—	28612	—	412	—	—	1800	—	—	276	276	79	79	20	20	23	23	3	3	—	3	9
610 Oak Valley	—	—	200	100	150	—	2160	—	—	362	100	103	103	26	26	31	—	4	—	—	—	—
611 St Paul	—	—	—	900	300	—	1920	—	—	282	372	81	100	20	26	24	—	3	—	—	—	11
612 Fairview	5774	—	3452	12122	403	478	13164	2600	3400	2199	2199	627	627	160	160	186	186	23	—	—	—	—
613 Hope Hull	6062	1708	2000	9037	1280	—	21200	2250	2750	2441	2422	696	691	177	176	206	205	25	25	—	30	79
614 Bradford Chapel	—	—	1393	2668	894	—	3271	1508	600	691	691	197	197	50	50	58	58	7	—	—	—	22
615 LaPlace	—	—	—	400	—	—	2100	—	—	216	216	62	62	16	16	18	18	2	2	—	3	7
616 Neals Chapel	—	—	—	500	—	—	1284	—	100	150	144	43	39	11	10	13	9	2	—	—	—	4
617 Hopewell	—	5449	1800	—	100	360	5470	1037	393	806	801	230	230	58	58	68	68	8	8	—	10	26
618 Morris Chapel	—	—	750	—	150	—	1429	269	102	211	211	60	60	15	15	18	18	2	2	—	3	7
619 Pierce Chapel	—	—	1400	—	250	—	3984	751	269	655	655	187	187	47	47	55	55	7	7	—	8	21
620 Gold Hill	—	—	45	158	—	—	1500	—	—	139	139	40	40	10	10	12	12	1	1	—	2	5
621 Loachapoka	—	4197	3700	5078	—	—	5316	—	—	746	746	213	213	54	54	63	63	8	8	—	—	—
622 Roxanna	—	—	400	—	—	—	680	300	400	176	176	50	50	13	13	15	15	2	2	—	2	6
623 Sardis	—	14000	1200	2200	764	—	2800	300	500	866	866	247	247	63	63	73	73	9	9	—	11	28
624 Marvyn	—	225	125	100	—	—	1202	—	—	144	144	41	41	10	10	12	12	1	—	—	—	—
625 Society Hill	—	6262	728	1146	336	—	3200	780	870	406	406	116	116	29	29	34	34	4	—	—	—	—
626 Wetoola	—	50	2272	360	150	105	6600	—	—	720	720	205	205	52	52	61	61	7	—	—	—	1
627 Williams Chapel	—	4584	1039	726	194	—	3200	780	870	574	574	164	164	42	42	48	48	6	—	—	—	—
628 Aldersgate	145518	51567	104169	119121	14950	6392	41733	6500	6600	15350	15350	4379	4379	1114	1114	1298	1298	159	100	60	—	500
629 Asbury	29958	—	10367	30446	1364	—	18000	5000	5000	4614	4614	1316	1316	335	335	390	390	48	48	—	58	150
630 Boylston	—	358	150	1307	100	—	3420	—	—	333	333	95	95	24	24	28	28	3	3	—	4	11
632 Capitol Heights	17148	23755	34100	59801	7380	3520	27000	2610	3750	9339	9339	2664	2664	677	677	790	790	97	97	—	118	304
633 Chisholm	—	2015	186	3848	50	175	13265	2000	814	1337	62	381	—	97	—	113	—	14	—	—	—	—
634 Dalraida	21600	6295	13999	68759	920	2583	28500	3000	3500	8396	8396	2395	2395	609	609	710	710	87	87	3000	—	273
635 Dexter Avenue	10558	—	25863	56577	1429	978	25000	5400	—	6398	6398	1825	1825	464	464	541	541	66	66	—	15	75
636 Montgomery First	21978	50732	154267	282629	8443	9144	80128	8000	6400	35958	35958	10259	10259	2609	2609	3041	3041	372	372	—	—	1170
637 Frazer Memorial	595259	42368	611166	126686	—	—	67710	14900	6700	39815	39815	11359	11359	2888	2888	3367	3367	412	412	—	—	1296
638 Metropolitan	6881	—	3655	17337	390	545	3600	1800	600	1793	1793	511	511	130	130	152	152	19	19	—	23	58
639 Normandale	1913	30771	30674	19392	2620	1410	24000	3500	3500	6455	6455	1842	1842	468	468	546	546	67	67	—	81	210
640 Perry Hill	2163	5997	19314	25988	3229	378	21500	3000	3000	4672	4635	1333	1322	339	336	395	392	48	48	48	78	151
641 St James	17250	34991	35330	33515	600	1781	28416	3074	3600	8179	8179	2333	2333	593	593	692	692	85	85	200	103	266
642 St Luke	—	4506	5136	15372	139	—	12000	3000	3000	2811	2811	802	802	204	204	238	238	29	15	—	15	45
643 St Mark	12468	16405	4160	16083	1009	617	13303	2258	1614	1690	1690	482	482	123	123	143	143	17	—	—	—	—
644 New Style	—	—	250	150	—	—	2700	—	—	424	50	121	121	31	31	36	—	4	—	—	—	—
645 St Paul	—	1160	305	1160	150	66	5200	—	480	388	100	111	111	28	28	33	33	4	4	—	5	13
646 Whitfield	43473	23132	25139	26970	150	1007	30016	3000	5400	7098	7098	2025	2025	515	515	600	600	73	18	—	—	58
647 Notasulga	—	8000	1500	4000	—	—	14000	2500	3597	1673	1802	477	581	121	148	141	166	17	—	—	—	—
648 Mulder Memorial	18737	1500	2150	2500	—	—	14500	3000	—	1310	1310	374	374	95	95	111	111	14	14	—	16	43
649 Oak Valley Station	—	8177	1475	3155	1060	274	5360	2400	600	698	692	199	197	51	50	59	59	7	7	—	—	23
650 Opelika First	—	31582	75740	93400	4250	2950	33180	3200	4400	12183	12183	3476	3476	884	884	1030	1030	126	53	—	77	396
651 Community	—	—	500	—	100	—	2400	—	—	357	357	102	102	26	26	30	30	4	—	—	—	—
652 Pepperell	6754	—	1104	—	—	520	9600	—	—	1338	1338	382	382	97	97	113	113	14	9	—	—	27
653 Trinity	63222	28958	34834	148431	482	3106	48600	12000	11500	13584	13584	3876	3876	986	986	1149	1149	140	140	—	171	442
654 Wesley Memorial	1057	4849	11464	6061	—	—	12500	3000	3000	2213	2213	631	631	161	161	187	187	23	—	—	—	—
655 Central	—	7000	545	—	530	—	1300	1200	819	179	179	51	51	13	13	15	15	2	2	—	2	6
656 Pierce Chapel	—	—	459	—	350	—	1200	790	950	265	262	75	75	19	19	22	22	3	3	—	3	9
657 Union	—	—	256	—	400	—	1204	1200	826	335	332	96	95	24	24	28	28	3	3	—	4	11
658 Wallsboro	—	22000	1520	302	61	—	1000	1500	1100	260	260	74	74	19	19	22	22	3	3	—	3	8
659 Beulah	—	5045	2486	8620	883	150	9600	—	—	1279	1279	365	365	93	93	108	108	13	13	—	16	42
660 Pine Grove	13646	4838	503	3856	—	65	14200	1800	3000	1833	1833	523	523	133	133	155	155	19	19	—	—	60
661 Harmony	—	190	197	1907	744	—	3260	1316	1144	372	308	106	53	27	14	31	16	4	2	—	3	6
662 Providence	—	312	764	2038	485	—	2850	1150	1000	528	528	151	151	38	38	45	45	5	5	—	7	17
663 Pitts Chapel	—	—	87	435	—	—	800	—	800	186	186	53	53	14	14	16	16	2	2	—	2	6
664 Salem	—	3213	136	2120	115	—	2600	—	1000	442	442	126	126	32	32	37	37	5	5	—	6	14
665 Union Grove	—	—	90	312	—	—	2000	—	1000	235	235	67	67	17	17	20	20	2	2	—	3	8
666 Snowden	5338	958	4120	—	—	—	14000	900	900	1747	1747	498	498	127	127	148	148	18	—	—	—	57
667 New Prospect	—	814	1130	780	—	—	4500	—	250	441	441	126	126	32	32	37	37	5	5	—	6	14
668 Pentecost	—	3737	703	594	—	—	2425	—	350	336	336	96	96	24	24	28	28	3	3	—	4	11
669 Union	—	1132	2403	2070	150	—	4680	—	150	599	599	171	171	43	43	51	51	6	6	—	8	20
670 Tallassee Carrville	—	240	2196	1832	85	—	5509	300	700	772	772	220	220	56	56	65	65	8	—	—	—	—
671 East Tallassee	—	2199	4362	5333	—	—	7535	1000	1500	1552	1552	443	443	113	113	131	131	16	—	—	—	—
672 Tallassee First	15953	2506	9973	22628	1186	1321	18600	3200	3000	4351	4351	1241	1241	316	316	368	368	45	45	—	55	142
673 Trinity Weoka	5184	1364	2350	9704	—	—	7900	1350	1450	934	934	267	267	68	68	79	79	10	—	—	—	—
674 Bowen	11756	7720	2834	13340	661	462	16000	3000	—	1996	—	570	—	145	—	169	—	21	—	—	—	—
675 St Paul Opelika	—	800	—	850	300	—	1920	—	—	150	150	43	43	11	11	13	13	2	2	—	2	5
676 Armstrong	—	—	200	100	—	—	300	200	100	135	134	38	38	10	10	11	11	1	5	—	5	8
677 Tuskegee First	5100	—	2120	6625	—	—	8400	1800	1200	1132	1132	323	323	82	82	96	96	12	—	—	—	37
678 Wetumpka First	—	21976	30822	41540	2954	980	23000	3500	3500	5806	5806	1656	1656	421	421	491	491	60	60	—	73	189
679 Woodland	—	2162	842	11295	1896	259	7800	2400	2400	1988	1988	567	567	144	144	168	168	21	21	—	25	65
680 Rivers Chapel	—	100	200	—	165	—	1500	200	10	116	116	33	33	8	8	10	8	1	—	—	—	—
681 Pintlala	5000	1063	1104	—	—	—	6000	900	900	693	693	198	198	50	50	59	59	7	7	—	—	23
682 Korean Methodist	—	900	2118	1745	—	—	4400	3623	—	770	100	220	100	56	—	65	—	8	—	—	—	—
TOTALS	1219842	671165	1444143	1473683	95826	46622	957533	150821	129358	256098	250866	73062	71991	18578	18245	21655	21160	2649	2116	3308	1273	7146

Church	SEJ Administration Fund Paid	Conference Administration Fund Paid	District Funds Paid	Blue Lake Operation Fund Paid	World Service/Conf Bene Apportioned	World Service/Conf. Bene Paid	Ministerial Education Fund Paid	Black College Fund Paid	Missional Priority Fund Paid	Maintenance & Amortization Paid	General Advance Specials Paid	Youth Service Fund Paid	Special Days Offerings	Homes For Claimants Paid	Conference Advance Specials Paid	Ten Dollar Club	Huntingdon-Bham. Southern Fund Paid	Student Aid Huntingdon College	Wesley Foundations Paid	Health And Welfare Paid	Junaluska Development Fund Paid	Capital Funds Campaign Fund Paid	Grand Total Paid
601 Antioch	18	89	165	53	670	670	161	63	52	27	—	—	—	30	—	—	223	47	53	123	43	499	13019
602 Liberty	—	—	100	—	794	—	—	—	—	—	57	—	—	35	17	—	—	—	63	260	—	620	27162
603 Auburn First	351	1750	3233	1050	13219	13219	3174	1237	1034	525	12056	—	23	583	415	60	4398	933	1050	3630	845	250	564083
604 Auburn Grace	—	—	924	—	3786	3669	—	—	—	—	322	—	356	—	25	10	—	—	—	403	—	878	98124
605 Benson	—	—	—	—	58	—	—	—	—	—	—	—	—	—	—	—	—	—	—	—	—	—	960
606 Bethel	—	—	—	—	80	—	—	—	—	—	—	—	—	—	—	—	—	—	—	—	—	—	930
607 Chapel	—	—	—	—	435	193	—	—	—	—	14	—	—	—	14	—	69	—	—	—	—	—	9194
608 Eclectic First	74	369	678	221	2786	—	—	—	—	111	2024	—	—	123	625	—	—	—	—	478	—	—	120553
609 Cedar Grove	6	30	—	18	230	230	55	22	18	9	4	—	—	10	4	—	76	16	18	6	15	—	31774
610 Oak Valley	5	10	76	5	302	100	5	5	—	—	—	—	—	—	—	—	5	—	—	—	—	—	3050
611 St Paul	—	43	32	—	235	150	35	28	—	—	60	—	—	—	4	—	—	—	—	—	—	—	3981
612 Fairview	—	122	447	146	1832	1832	220	—	—	—	723	—	45	81	23	10	—	129	—	366	—	285	48994
613 Hope Hull	54	267	—	160	2034	2018	484	189	158	80	—	—	—	89	—	—	671	142	160	438	129	—	54954
614 Bradford Chapel	—	—	141	—	575	—	—	—	—	—	—	—	—	—	—	—	—	—	—	180	—	—	11673
615 LaPlace	5	24	—	14	180	180	43	17	14	7	—	—	—	8	—	—	60	13	14	5	12	135	3375
616 Neals Chapel	—	—	—	—	125	—	—	—	—	—	—	—	—	—	—	—	—	—	—	50	—	—	2140
617 Hopewell	18	89	165	53	672	672	161	63	53	27	92	—	20	30	22	10	223	47	53	295	43	714	18660
618 Morris Chapel	5	23	43	14	176	176	42	16	14	7	6	—	—	8	6	—	58	12	14	91	11	31	3593
619 Pierce Chapel	14	72	—	43	545	545	131	51	43	22	—	—	—	24	—	—	181	39	43	114	35	—	8991
620 Gold Hill	3	15	28	9	116	116	28	11	9	5	—	—	—	5	—	—	38	8	9	3	7	—	2206
621 Loachapoka	—	—	154	—	622	—	—	—	—	—	50	—	—	—	—	20	—	—	—	456	—	—	20055
622 Roxanna	4	19	37	12	147	147	35	14	11	6	—	—	—	6	—	—	49	10	12	4	9	—	2419
623 Sardis	19	96	179	57	721	721	173	68	56	29	200	—	—	32	—	—	240	51	57	319	46	—	25404
624 Marvyn	—	—	—	—	120	—	—	—	—	—	5	—	—	—	5	—	—	—	—	65	—	—	1934
625 Society Hill	—	—	82	—	338	—	—	—	—	—	13	—	10	—	6	—	—	—	—	354	—	25	14397
626 Watoola	1	4	7	2	600	600	7	3	2	1	648	—	—	1	25	—	10	2	2	213	2	447	12553
627 Williams Chapel	—	—	117	—	478	—	—	—	—	—	22	—	—	—	12	—	—	—	—	114	—	—	12486
628 Aldersgate	339	1693	3116	1000	12788	12788	1200	500	200	508	4272	—	955	564	6299	—	3000	500	1000	11426	300	5565	574576
629 Asbury	102	509	936	305	3844	3844	923	360	301	153	940	—	300	170	4626	—	1279	271	305	2241	246	440	125297
630 Boylston	7	37	68	22	277	277	67	26	22	11	25	—	—	12	25	—	92	20	22	7	18	275	6866
632 Capitol Heights	207	1030	1898	618	7780	7780	1868	728	609	309	11859	—	516	343	753	100	2588	549	618	3436	497	2018	231377
633 Chisholm	—	—	—	—	1114	93	—	—	—	—	10	—	—	—	10	—	—	—	—	—	—	5	22533
634 Dalraida	186	926	1700	556	6994	6994	1679	609	547	278	3165	—	267	309	1433	—	2327	494	556	1255	447	—	188354
635 Dexter Avenue	50	150	370	423	5330	1245	100	130	50	10	100	—	399	84	25	—	317	376	77	1686	35	350	141166
636 Montgomery First	795	3966	7269	2380	29956	29956	7193	2804	2344	1190	11890	—	1723	1322	6525	10	9966	2115	2380	21620	1916	15537	808031
637 Frazer Memorial	881	4391	8086	2635	33170	33170	7966	3105	2595	1317	23809	—	—	1464	4800	1570	11035	2342	2635	2847	2121	19916	1660610
638 Metropolitan	40	198	—	119	1494	1494	359	140	117	59	678	—	—	66	38	—	497	105	119	265	96	—	41884
639 Normandale	143	712	1313	427	5378	5378	1291	503	421	214	175	—	75	237	400	20	1789	380	427	2954	344	4704	149356
640 Perry Hill	103	511	949	309	3892	3861	309	120	302	155	1574	—	308	170	168	—	428	275	309	1479	82	1042	104033
641 St James	181	902	1657	541	6814	6814	1636	638	533	271	1507	152	1687	301	235	10	2267	481	541	3982	436	6160	201940
642 St Luke	32	150	400	100	2342	2342	250	—	75	50	353	—	—	50	85	—	205	—	100	3067	75	4203	58820
643 St Mark	—	—	342	112	1408	1769	—	—	—	—	654	—	175	—	129	—	—	—	—	676	90	1181	75503
644 New Style	—	—	48	—	353	50	—	—	—	—	—	—	—	—	—	—	—	—	—	—	—	—	3400
645 St Paul	9	43	94	10	323	100	20	10	10	10	9	—	41	10	9	—	—	—	—	27	10	240	9467
646 Whitfield	39	196	362	118	5913	4558	355	139	116	59	862	—	—	65	138	—	492	105	118	1473	95	—	177891
647 Notasulga	—	—	340	—	1394	—	—	—	—	—	549	—	26	—	—	—	—	—	—	1418	—	—	38627
648 Mulder Memorial	29	144	265	87	1091	1091	262	102	85	43	56	—	—	48	27	20	363	77	87	164	70	150	47520
649 Oak Valley Station	15	76	141	46	582	577	138	54	45	23	314	—	10	25	35	—	192	41	46	316	37	—	25660
650 Opelika First	269	1344	2716	403	10149	2612	1219	475	397	201	1614	—	59	224	567	30	1688	358	403	7444	325	—	289149
651 Community	—	—	44	—	297	—	—	—	—	—	35	—	—	—	—	—	—	—	—	—	—	—	3594
652 Pepperell	18	90	271	54	1114	672	268	63	53	27	307	—	—	30	—	—	—	—	54	209	43	831	22934
653 Trinity	300	1498	2749	899	11317	11317	2718	1059	885	499	13108	100	700	499	1490	100	3765	799	899	3600	724	—	419189
654 Wesley Memorial	—	—	449	—	1843	1843	—	—	—	—	428	—	87	—	53	—	—	—	—	206	—	356	48545
655 Central	4	20	37	12	149	149	36	14	12	6	60	—	—	7	—	—	50	11	12	44	10	111	12257
656 Pierce Chapel	6	29	54	17	220	219	52	20	17	9	8	—	—	10	8	—	73	15	17	38	14	164	4912
657 Union	7	37	69	22	279	277	66	26	22	11	200	—	—	12	—	—	92	20	22	7	18	—	5291
658 Watisboro	6	29	54	17	217	217	52	20	17	9	—	—	—	10	—	—	72	15	17	6	14	150	28577
659 Beulah	28	141	260	85	1066	1066	256	100	83	42	618	—	—	47	200	—	355	75	85	103	68	800	33112
660 Pine Grove	41	202	373	121	1527	1527	367	143	119	61	1736	—	—	67	400	—	508	108	121	918	98	1139	52680
661 Harmony	4	21	76	13	310	155	37	15	12	6	18	—	70	7	18	—	52	11	13	94	10	—	9792
662 Providence	12	58	108	35	439	439	106	41	34	17	23	—	100	19	23	—	146	31	35	12	28	1311	11968
663 Pitts Chapel	4	21	39	12	155	155	37	—	12	6	—	—	—	7	—	—	52	11	12	39	10	147	2965
664 Salem	10	49	89	29	368	368	88	34	29	15	—	—	—	16	—	—	122	26	29	120	24	321	11215
665 Union Grove	5	26	48	16	196	196	47	18	15	8	—	—	—	9	—	—	65	14	16	80	13	128	4458
666 Snowden	39	193	355	—	1456	1456	—	—	—	—	187	—	25	—	112	—	—	—	—	905	—	350	32415
667 New Prospect	10	49	91	29	368	368	88	34	29	15	325	10	40	16	170	10	122	36	29	490	24	378	10498
668 Pentecost	7	37	69	22	280	280	67	26	22	11	405	10	50	12	145	10	93	20	22	407	18	350	10394
669 Union	13	66	123	40	499	499	120	47	39	20	373	—	—	22	183	—	166	35	40	363	32	780	14444
670 Tallassee Carrville	—	—	158	—	643	—	—	—	—	—	25	—	10	—	25	—	—	—	—	216	—	150	12559
671 East Tallassee	—	171	317	—	1293	1293	—	—	—	—	125	—	22	57	46	—	—	—	—	410	—	435	27044
672 Tallassee First	96	480	882	288	3625	3625	870	339	284	144	2422	—	200	160	163	—	1206	256	288	4916	232	1800	103536
673 Trinity Weoka	21	—	—	—	778	778	—	—	—	—	30	—	—	—	30	—	—	—	—	216	—	—	31725
674 Bowen	—	—	—	—	1663	—	—	—	—	—	56	—	—	—	56	—	—	—	—	—	—	—	55885
675 St Paul Opelika	3	17	—	5	125	125	30	12	10	5	—	—	—	6	—	—	10	9	10	3	4	—	4345
676 Armstrong	6	15	—	10	112	112	27	10	15	5	1000	2	110	10	—	—	37	—	—	139	8	—	2617
677 Tuskegee First	25	125	230	—	943	—	—	—	—	—	309	—	—	—	—	—	96	67	75	525	—	—	28367
678 Wetumpka First	128	640	1178	384	4837	4837	1161	453	378	192	3099	200	751	213	284	—	1609	342	384	2481	309	3500	159491
679 Woodland	44	219	403	132	1656	1656	398	148	130	64	113	—	200	73	88	10	551	118	134	625	106	1110	38354
680 Rivers Chapel	—	—	—	—	97	—	—	—	—	—	—	—	—	—	—	—	—	—	—	—	—	—	2340
681 Pintlala	15	76	139	46	577	577	139	54	45	23	289	—	—	25	285	—	192	41	46	345	37	—	18371
682 Korean Methodist	—	—	—	—	641	150	—	—	—	—	35	—	—	—	35	—	—	—	—	—	—	100	13356
TOTALS	4856	24309	47343	14356	213352	186387	38618	14906	12495	6912	106045	474	9360	7863	31344	2000	54310	11998	13651	93267	10281	80081	7335954

Church	Total Members Last Year	Confession Of Faith	From Other UMC	From Other Denominations	Removed By CC Action/Withdrawal	To Other UMC	To Other Denominations	Removed By Death	Total Members This Year	Average Atten Sunday Service	Persons Baptized	Preparatory Members On Roll	Number On Constituency Roll	Total Enrolled In Confirmation Classes	Educational Leaders	Children In All Classes	Youth In All Classes	Adults In All Classes	Total Sun. Sch Membership	Average SS Attendance	Avg. Atten On-Going Classes	Avg. Atten Short Term Classes	SS Members Joining On Prof. Of Faith	Members Of United Methodist Men	Amount Paid On UMM Projects	Members Of United Methodist Women	Amount Paid UMW Local Work	Value Of Land, Bldgs & Equip	Value Of Parsonage & Furnishings	Value Of Other Assets, Cash, Securities	Indebtedness On Property	Other Indebtedness, Current Expenses
701 Aldersgate	236	11	13	2	—	6	1	4	251	107	4	44	16	8	12	28	15	39	94	60	—	—	5	15	—	16	920	335500	60000	13076	—	—
702 Atmore First	495	4	6	9	—	7	3	7	497	177	12	46	—	4	38	40	8	95	181	118	35	60	1	30	675	97	2172	609000	100000	15000	—	—
703 Lottie	43	—	3	—	—	—	—	—	46	29	—	10	—	—	6	5	6	10	27	20	—	10	—	—	—	—	—	92500	—	9000	—	—
704 McRae Street	85	2	1	3	—	5	—	1	85	40	3	20	—	—	7	15	5	25	52	35	10	—	2	—	—	15	7	260000	59000	—	6171	—
705 Bagdad	136	7	6	3	—	—	—	—	152	68	8	11	21	7	10	15	8	30	63	47	15	40	7	10	1100	17	2162	185000	74000	40000	19000	—
706 Mae Edwards	73	2	6	2	6	5	—	1	71	48	2	9	8	—	8	14	4	25	51	30	10	—	2	—	—	9	120	127748	—	5000	—	—
707 Bay Minette First	651	1	14	7	—	18	6	6	643	178	7	82	25	—	22	68	38	161	289	118	63	100	1	31	150	64	64	867700	104000	—	—	—
708 St. Paul Bay Minette	113	1	2	—	—	2	2	—	112	45	2	7	8	4	6	10	3	18	37	29	9	12	—	—	—	8	53	385000	107000	—	—	—
709 Bethel	51	—	2	—	2	—	—	2	49	29	3	8	—	—	7	12	5	25	49	25	—	—	—	—	—	—	—	10000	4500	200	—	—
710 Annie Jones Memorial	40	1	—	—	3	1	—	—	37	18	—	4	—	—	—	—	—	—	—	—	—	—	—	—	—	—	—	38000	—	—	—	—
711 Byrneville	155	1	2	—	14	4	—	1	139	65	2	22	—	—	8	22	7	49	86	68	14	—	1	—	—	15	293	133000	77000	—	—	—
712 Mt. Carmel	140	8	2	3	—	2	—	2	149	104	8	7	—	4	26	24	20	46	116	84	19	71	6	—	—	—	—	172400	77500	86248	—	—
713 Canoe	81	—	1	—	4	1	—	2	75	30	—	7	—	—	6	11	4	18	39	25	—	—	—	17	160	11	583	90000	41000	7800	—	—
714 Allen Memorial	121	1	2	—	—	2	—	2	120	80	4	16	—	4	9	19	14	42	84	40	10	28	1	16	300	12	167	150000	54000	4000	5200	—
715 Lathram Chapel	67	—	—	—	—	—	—	3	64	32	—	5	—	—	2	6	5	10	23	17	—	—	—	—	—	—	—	54000	—	—	—	—
716 Century	70	2	2	—	—	—	—	2	72	27	2	1	—	—	—	—	2	—	2	—	—	—	—	—	—	—	—	250000	55000	9500	—	—
717 McDavid	71	—	—	1	—	2	—	—	70	30	1	4	—	—	2	—	6	6	14	12	5	—	—	—	—	—	—	170000	—	—	—	—
718 Chumuckla	118	2	3	1	—	—	—	2	122	56	3	23	9	—	10	21	12	37	80	49	—	35	2	—	—	—	—	75000	34000	—	—	—
719 Pine View	98	—	1	—	—	1	—	—	98	65	—	12	20	—	7	18	4	29	58	39	8	55	—	—	—	15	578	115000	92000	—	—	—
720 Barrineau Park	—	—	—	—	—	—	—	—	—	—	—	—	—	—	—	—	—	—	—	—	—	—	—	—	—	—	—	—	—	—	—	—
721 Clear Springs	61	2	5	—	—	—	—	—	68	45	4	2	—	—	7	14	9	30	60	45	8	10	2	12	1400	10	50	45500	—	—	—	—
722 Cottage Hill	103	3	1	4	—	1	—	—	110	60	4	8	40	4	10	28	9	30	77	45	20	—	3	6	—	11	125	117000	66000	—	—	—
723 Daphne	212	8	12	5	—	1	—	5	231	100	5	20	—	4	12	20	20	46	98	50	10	10	4	—	—	21	468	278560	66000	10343	62154	—
724 Destin	387	13	32	14	—	6	3	4	433	291	17	58	90	6	18	61	16	91	186	80	27	19	7	—	—	30	2383	700000	65000	42919	197584	—
725 Elizabeth Chapel	106	1	—	6	—	—	—	1	112	54	1	13	2	—	9	15	13	35	72	31	13	—	1	16	450	—	—	100000	50000	—	—	—
726 Fairhope	981	17	23	11	3	8	13	6	1002	346	16	238	—	12	37	117	45	160	359	232	185	60	12	34	2405	100	616	1528200	104000	—	503600	—
727 Farm Hill	94	—	1	3	—	—	—	—	98	50	4	3	6	2	8	14	4	22	48	35	14	—	—	—	—	18	764	141000	60000	—	—	—
728 New Hope	65	1	—	2	—	1	—	1	66	50	5	7	8	4	5	4	7	24	40	40	30	—	3	—	—	—	—	85340	—	—	—	—
729 Flomaton	210	—	—	1	15	2	—	3	191	44	2	11	19	—	13	25	4	44	86	42	5	—	—	8	—	17	78	352000	75000	9180	—	—
730 Foley	399	4	9	2	—	4	1	5	404	156	—	48	40	—	16	36	20	80	152	75	24	75	—	24	250	62	4643	775000	110000	30915	—	—
731 Fort Walton First	1414	78	19	10	329	45	30	14	1103	365	14	152	150	2	59	83	45	220	407	228	130	47	4	47	496	93	865	1037300	209300	7000	85264	—
732 Trinity Fort Walton	399	58	38	16	32	27	17	6	1029	390	14	115	35	6	27	100	32	153	312	230	50	181	6	24	740	34	210	870000	102000	77327	242715	—
733 Gonzales	491	10	12	5	—	2	2	—	514	187	6	55	—	2	30	69	50	118	267	130	10	15	11	35	600	45	2000	510000	55000	—	—	—
734 Gulf Breeze	1222	42	58	57	22	21	3	1	1332	597	32	170	80	20	59	191	106	225	581	261	259	570	23	—	—	70	1361	1550000	—	18689	481500	—
735 Jay	179	3	—	—	1	3	—	4	174	66	4	15	—	3	11	19	7	35	72	44	—	—	3	—	—	26	653	173000	40000	61532	—	—
736 Loxley	141	2	—	2	32	—	—	—	113	68	11	23	32	—	9	17	8	30	64	41	—	18	1	—	—	20	97	285000	85000	—	576	—
737 Rosinton	183	—	—	—	1	—	3	3	176	100	4	25	15	—	11	25	15	30	81	50	30	15	—	16	320	15	3324	365300	67500	—	26949	—
738 Gulf Shores	302	3	19	—	1	7	2	4	310	255	6	64	803	8	11	39	20	83	153	75	25	85	3	12	675	45	695	586400	79400	135800	236807	—
739 Marlow	89	2	—	—	—	—	—	—	91	75	2	2	38	11	10	36	10	37	93	65	20	65	2	6	—	12	110	175000	6000	—	—	—
740 Mary Esther	567	18	15	11	1	21	2	1	586	253	18	96	33	6	30	60	32	80	202	148	35	8	6	20	1139	11	162	918575	126670	60250	132197	—
741 Milton Christ	283	6	12	2	5	19	6	1	272	180	6	64	55	—	36	40	25	69	170	110	60	50	3	7	500	24	220	644328	119880	34000	—	—
742 Milton First	513	3	13	6	66	67	4	4	394	135	6	54	30	—	24	62	11	67	164	85	18	25	2	11	518	42	1404	689000	110000	12229	4269	—
743 Niceville	1259	42	26	11	5	34	16	7	1276	535	24	151	60	35	40	115	48	175	378	324	75	60	21	25	600	50	500	1092843	249800	15000	164882	—
744 Pace	276	4	7	1	—	2	2	1	283	150	7	17	15	8	23	46	20	50	139	112	55	20	—	20	1000	18	1500	279900	61000	40000	—	—
745 Baars Street	69	2	—	1	—	—	1	2	69	30	4	5	4	—	3	3	2	8	16	11	—	—	—	—	—	12	270	50000	10000	—	—	—
746 Bellview	272	4	18	5	22	14	3	7	253	83	6	30	—	—	10	19	14	35	78	48	11	—	—	25	593	21	405	253000	58000	—	22592	—
747 Cokesbury	956	26	44	28	14	30	19	3	988	396	21	152	201	18	57	142	117	201	517	189	87	52	21	23	700	82	500	2223000	115000	47874	1011199	—
748 Ensley	231	3	1	2	—	2	—	—	235	85	1	30	50	—	9	15	6	38	68	51	70	—	—	—	—	24	252	289300	70460	—	9281	—
749 Ferry Pass	726	9	33	2	—	24	6	5	735	269	11	85	55	3	27	52	67	165	311	194	23	10	3	35	1350	87	522	1061600	86410	28084	—	8000
750 Pensacola First	1535	29	100	35	36	73	10	26	1554	583	30	258	50	17	17	149	104	525	795	416	308	1788	15	—	—	162	5197	2281776	112334	52000	400342	—
751 Gadsden Street	880	13	15	8	1	7	1	20	887	248	12	83	28	11	38	34	10	224	306	178	70	60	10	26	481	119	2375	2999300	111173	60994	23750	—
752 Myrtle Grove	906	30	10	10	—	7	1	18	930	314	21	46	9	10	40	97	70	210	417	290	90	50	22	35	4285	100	—	1495000	120000	40000	20000	5000
753 Pine Forest	638	5	19	8	—	17	5	7	641	312	10	125	18	24	24	94	30	170	318	173	114	20	3	25	6529	59	275	1035000	110000	—	87181	—
754 Pleasant Grove	111	9	6	8	12	2	—	1	119	79	4	31	19	—	9	14	8	28	59	34	22	18	—	9	306	11	2500	250300	62000	—	19960	—
755 Richards Memorial	931	33	20	23	35	20	1	18	933	325	42	96	—	—	35	132	39	231	437	235	30	10	24	—	—	117	3251	945555	84500	—	140275	—
756 St. Andrew	420	1	10	5	—	7	9	4	416	129	2	111	25	—	15	20	16	67	118	67	10	—	1	—	—	39	613	817000	115000	—	122177	18929
757 St. Mark	700	6	14	6	15	13	6	9	683	218	9	101	30	—	30	20	20	185	255	169	70	15	2	—	—	35	407	1555000	130000	27000	8091	—
758 St. Paul	149	4	—	—	—	—	—	3	150	40	—	42	—	9	23	30	12	15	80	20	5	—	—	—	—	32	—	185000	47000	38000	—	—
759 Summit Park	434	7	11	6	—	8	1	1	448	104	13	118	17	3	10	37	8	28	83	47	7	11	5	—	—	19	156	650000	82000	500	160000	14800
760 Warrington	435	7	13	4	2	14	7	6	430	176	6	54	52	—	22	28	18	92	160	110	35	45	7	22	—	50	694	808400	78000	5000	31940	—
761 Perdido	59	—	—	—	—	—	—	1	58	33	1	13	13	—	8	15	2	15	40	26	8	3	—	—	—	14	412	40500	9000	10192	—	—
762 Guy's Chapel	71	—	—	—	—	3	—	1	67	53	3	12	12	—	5	18	12	23	58	45	9	11	—	11	612	14	839	106476	7000	3116	—	212
763 Mamies Chapel	22	—	—	—	—	3	—	—	19	9	—	5	—	—	—	—	—	—	—	—	—	—	—	—	—	—	—	10000	—	—	—	—
764 Robertsdale	409	6	3	4	—	4	—	1	417	133	7	40	—	5	20	64	21	87	192	93	—	—	9	35	50	37	1484	514500	44200	—	—	—
765 St. Paul Midway	147	10	9	27	8	7	—	1	177	148	13	38	28	6	8	36	10	32	86	41	15	10	3	—	—	19	193	152000	86000	1200	45000	—
766 Shallmar	1875	40	44	27	3	49	11	4	1919	503	17	430	130	12	48	140	116	230	534	230	293	66	17	32	500	93	2868	2054872	224000	25000	250000	—
767 Spanish Fort	471	16	25	14	19	10	13	5	479	234	12	65	25	12	31	116	52	113	312	148	20	150	12	19	900	51	725	767700	69000	2394	168300	—
768 Stapleton	159	—	2	2	—	—	—	3	160	63	—	32	12	—	9	19	10	29	67	43	11	—	—	—	—	14	173	170000	37000	—	10000	—
769 Latham	19	—	—	—	—	—	—	—	19	12	—	—	—	—	2	—	—	8	10	8	—	—	—	—	—	—	—	25100	4500	600	—	—
770 Wesley Memorial	—	11	63	7	—	—	—	—	81	71	5	8	41	5	7	24	14	31	76	47	6	8	5	16	50	31	48	106000	—	11000	70000	—
771 Stockton	89	—	3	—	—	—	2	2	88	55	2	5	—	—	6	6	8	10	30	24	8	—	—	—	—	—	—	60000	60000	—	—	—
772 Summerdale	95	—	—	—	—	—	—	1	94	50	—	9	40	—	12	16	9	24	61	34	10	29	—	15	425	9	220	165000	65000	42500	38990	—
773 Tensaw Little Zion	35	—	—	—	—	—	—	—	35	26	—	—	—	—	7	6	3	9	25	16	—	—	—	—	—	—	—	79000	—	—	—	—
774 Lillian	118	4	9	—	—	—	2	—	129	98	5	8	55	—	7	6	—	19	32	18	18	—	—	—	—	16	285	229000	—	501	—	—
775 Navarre	62	1	3	—	—	—	—	—	66	60	1	20	21	—	5	19	5	23	52	41	15	10	1	—	—	—	—	325000	—	56000	—	—
777 St. Luke	—	2	34	—	—	—	—	—	36	41	—	6	14	—	4	9	—	12	25	16	20	20	—	—	—	19	—	152500	6712	—	—	—
TOTALS	26404	641	877	432	709	641	214	255	26535	10760	531	3807	2607	299	1249	2944	1545	5486	11224	6456	2686	4130	305	770	30259	2339	53991	39275973	4850839	1196963	4807946	46941

	Church	Paid On Principal And Interest	Paid On Building And Improvements	Current Expense For Program	Other Current Operating Expenses	Benevolences Paid Direct	UMW Paid To UMW Conf Treasurer	Salary Paid Pastor	Utilities Paid Pastor	Travel Paid Pastor	Pensions Apportioned	Pensions Paid	District Supt Fund Apportioned	District Supt Fund Paid	Episcopal Fund Apportioned	Episcopal Fund Paid	Equitable Salary Fund Apportioned	Equitable Salary Fund Paid	Temporary Gen Aid Fund Apportioned	Temporary Gen Aid Fund Paid	Pension Crusade Fund Paid	Interdenominational Coop Fund Paid	General Admin Fund Paid
701	Aldersgate	—	2506	4053	16361	874	418	13890	3504	4300	2345	2345	669	669	170	170	198	198	24	24	—	30	76
702	Atmore First	—	19889	10139	22370	1600	2329	21250	7150	3600	4722	4722	1347	1347	343	343	399	399	49	49	—	59	154
703	Lottie	—	675	522	2120	727	—	4497	—	1000	598	598	171	171	43	43	51	51	6	6	—	—	—
704	McRae Street	899	150	1450	6500	300	406	11677	2400	3000	1425	1425	407	407	103	103	121	121	15	—	—	—	—
705	Bagdad	977	26644	1760	4917	—	369	7385	900	900	1154	1145	329	327	84	83	98	97	12	—	—	—	—
706	Mae Edwards	—	6450	1160	2266	315	115	8185	1245	1050	873	873	249	249	63	61	74	74	9	9	—	—	28
707	Bay Minette First	—	8971	34301	45803	—	810	22700	5500	7000	6472	6472	1846	1846	470	470	547	547	67	67	—	81	211
708	St Paul Bay Minette	—	5166	1250	5465	1110	329	9500	3000	4000	1447	1448	413	413	105	105	122	122	15	—	—	—	—
709	Bethel	—	1217	666	659	50	—	2000	600	1200	347	347	99	99	25	25	29	29	4	—	—	4	—
710	Annie Jones Memorial	—	—	254	609	—	—	2841	200	200	324	324	92	92	24	24	27	27	3	3	—	—	11
711	Byrneville	—	2363	2313	3120	205	235	10204	2000	1596	1349	1349	385	385	98	98	114	114	14	—	—	—	—
712	Mt Carmel	—	458	9013	4922	120	—	13872	3600	3600	1971	1971	562	562	143	143	167	167	20	20	—	25	64
713	Canoe	—	—	1637	1955	45	230	7359	800	1200	988	988	282	282	72	72	84	84	10	10	—	12	32
714	Allen Memorial	1292	17543	2081	1317	—	—	10500	3000	2300	1343	1343	383	383	97	97	114	114	14	—	—	—	44
715	Lathram Chapel	300	610	44	600	—	—	3300	600	420	482	412	137	—	35	35	41	35	5	—	—	—	—
716	Century	—	148571	2152	2343	310	—	6095	1205	1204	800	800	228	228	58	58	68	68	8	8	—	10	26
717	McDavid	—	508	280	2407	432	—	4110	1696	990	696	696	199	199	51	51	59	59	7	7	—	9	23
718	Chumuckla	—	3859	1928	1202	164	—	4500	3000	2500	1004	1004	287	287	73	73	85	85	10	—	—	—	—
719	Pine View	—	13645	1275	12356	—	290	10800	3600	3600	1540	1540	439	439	112	112	130	130	16	16	—	19	50
720	Barrineau Park	—	—	—	—	—	—	—	—	—	153	—	44	—	11	—	13	—	2	—	—	—	—
721	Clear Springs	—	19621	1713	871	—	163	2200	—	2200	494	496	141	141	36	36	42	42	5	5	—	6	16
722	Cottage Hill	1400	—	2562	7231	300	—	10305	1200	2000	1239	1239	354	354	90	90	105	105	13	13	—	16	40
723	Daphne	9216	4939	2420	10314	923	—	12700	4344	3600	2255	2255	643	643	164	164	191	191	23	—	—	—	—
724	Destin	31772	11886	37600	28820	241	403	25000	2000	3000	3817	3499	1089	998	277	254	323	296	39	39	—	—	114
725	Elizabeth Chapel	—	2985	3529	—	1076	—	6310	1640	1650	1016	1016	290	300	74	74	86	86	10	10	—	13	33
726	Fairhope	58114	128561	49999	57252	1024	2130	23000	8543	4500	9460	9460	2699	2699	686	686	800	800	98	98	—	—	276
727	Farm Hill	—	905	951	2125	454	46	7700	1100	1700	692	692	197	197	50	50	59	59	7	7	—	9	23
728	New Hope	—	4526	2732	1047	785	—	4220	700	800	655	492	187	140	48	36	55	41	7	5	—	6	16
729	Flomaton	—	4000	4660	11226	559	150	12448	2500	3600	2697	2697	769	769	196	196	228	228	28	28	—	34	88
730	Foley	—	24600	10120	31548	443	—	28000	9950	5000	4678	4678	1335	1335	339	339	396	396	48	48	—	59	152
731	Fort Walton First	25921	15027	40908	85815	6440	1591	44200	8412	6300	11537	11537	3291	3291	837	837	976	976	119	119	—	—	375
732	Trinity Fort Walton	51173	39943	53089	51387	2329	1196	32800	3600	3600	9901	9901	2825	2825	718	718	837	837	102	102	—	125	322
733	Gonzales	—	25221	6922	32064	446	—	19450	1800	1850	4990	4990	1424	1424	362	362	422	422	52	—	—	—	—
734	Gulf Breeze	86844	126767	27868	44004	3759	1597	34400	3000	4600	11923	11923	3401	3401	865	865	1008	1008	123	123	—	150	388
735	Jay	—	15917	6521	10636	576	498	16250	3660	3600	2320	2320	662	662	168	168	196	196	24	24	—	29	76
736	Loxley	2306	8418	4702	4105	263	250	10000	3250	2400	1575	1575	449	449	114	114	133	133	16	—	—	—	51
737	Rosinton	10729	1739	3424	4891	384	—	14054	4351	2500	2019	2019	576	576	146	146	171	171	21	15	—	20	45
738	Gulf Shores	111171	2930	13511	44610	1423	1410	31700	2235	3500	5050	5050	1441	1441	366	366	427	427	52	52	—	64	164
739	Marlow	—	5828	2435	4267	200	197	7500	850	2000	1257	1257	359	359	91	91	106	106	13	13	—	16	41
740	Mary Esther	23101	5927	26007	27726	850	116	25440	6876	4840	5784	5284	1650	1650	420	420	489	489	60	60	—	73	188
741	Milton Christ	—	—	17712	19050	4450	965	22378	3600	3600	3546	3546	1012	1012	257	257	300	300	37	37	—	—	115
742	Milton First	3202	—	18612	27425	—	1710	19936	3800	3600	5402	5402	1541	1541	392	392	457	457	56	38	—	—	109
743	Niceville	77206	42277	57553	57278	—	—	52050	5600	5600	11028	9926	3146	2831	800	720	933	839	114	103	—	125	322
744	Pace	—	6250	8365	2435	—	—	15920	3000	3100	2488	2488	710	710	180	180	210	210	26	26	—	31	81
745	Baars Street	—	—	2548	3244	225	306	2721	—	—	748	748	213	213	54	54	63	63	8	—	—	17	24
746	Bellview	3410	562	4943	11505	220	284	9975	4425	3600	2263	2263	646	646	164	164	191	191	23	—	—	—	—
747	Cokesbury	87544	109513	55981	66840	434	451	32400	3260	3000	9349	9349	2667	2667	678	678	791	791	97	—	—	—	—
748	Ensley	4092	866	1179	4960	—	—	13500	2500	2500	1833	1833	523	523	133	133	155	155	19	—	—	—	—
749	Ferry Pass	—	36565	33585	45779	5842	3379	26250	8250	5000	7563	7563	2158	2158	549	549	640	640	78	78	—	—	246
750	Pensacola First	72000	189021	67548	27212	—	6515	48644	4360	5580	14200	14200	4051	4051	1030	1030	1201	1201	147	147	—	179	462
751	Gadsden Street	17855	9963	42518	57328	1822	4263	42686	8400	10000	9285	9285	2649	2649	674	674	785	785	96	46	—	—	102
752	Myrtle Grove	25000	37207	21232	56834	2000	—	42530	6778	5000	9723	9723	2774	2774	705	705	822	822	100	100	—	—	316
753	Pine Forest	26768	8175	21365	38027	5639	614	28316	3500	5400	6372	6372	1818	1818	462	462	539	539	66	66	—	—	207
754	Pleasant Grove	1554	19864	3761	5174	1329	95	10998	2100	2100	1179	1179	336	336	86	86	100	100	12	12	—	15	38
755	Richards Memorial	22514	1000	11445	20063	2200	1674	30171	5600	3600	10521	10521	3002	3002	763	763	890	890	109	17	—	17	57
756	St Andrew	35671	6078	17212	18654	—	2014	25127	1986	2503	3741	3741	1067	1067	271	271	316	316	39	—	—	—	122
757	St Mark	1764	31141	11337	66135	3045	857	40970	6300	6225	8290	8290	2365	2365	601	601	701	701	86	86	41	—	270
758	St Paul	—	—	450	900	—	—	12400	1300	1600	1356	1356	387	387	98	98	115	115	14	14	—	17	44
759	Summit Park	26979	3074	2417	9381	160	—	17378	1900	3662	2861	2861	816	816	208	208	242	242	30	—	—	—	—
760	Warrington	18995	3410	6249	39221	—	721	18320	8284	3200	4560	4560	1301	1301	331	331	386	386	47	47	—	—	148
761	Perdido	—	820	512	1239	338	—	4020	—	500	651	651	186	186	47	47	55	55	7	7	—	—	21
762	Guy's Chapel	3200	814	986	667	750	—	7644	648	1456	981	981	280	280	71	71	83	83	10	10	—	12	32
763	Mamies Chapel	950	—	108	280	42	—	2700	—	—	214	—	61	—	16	—	18	—	2	—	—	—	—
764	Robertsdale	—	—	6131	25862	1000	663	15500	3600	3600	4660	4105	1329	1171	338	298	394	347	48	31	—	39	100
765	St Paul Midway	8096	14000	3400	8920	3455	838	15531	1800	2000	1488	1488	424	424	108	108	126	126	15	15	—	19	48
766	Shalimar	43020	—	21145	116305	1400	2228	47522	5400	6780	14155	14155	4038	4038	1027	1027	1197	1197	146	146	—	—	415
767	Spanish Fort	31519	13636	24819	31702	538	1040	22549	3600	3600	5324	5324	1519	1519	386	386	450	450	55	—	—	—	—
768	Stapleton	—	3657	948	1628	—	—	11780	3400	3000	1357	1287	387	387	98	139	115	74	14	—	—	—	—
769	Latham	—	—	—	—	—	—	2638	262	400	248	248	71	71	18	18	21	21	3	3	—	3	8
770	Wesley Memorial	—	30328	2100	6800	—	—	2362	1400	700	—	42	—	20	—	23	—	31		3	—	—	13
771	Stockton	—	—	500	700	1400	—	11617	1500	2353	1398	1398	399	399	101	101	118	118	14	14	—	—	46
772	Summerdale	4188	6709	1403	2341	125	100	7300	1500	2500	1211	1211	346	346	88	88	102	102	13	13	—	15	39
773	Tensaw Little Zion	—	—	—	600	—	—	3531	—	—	338	338	96	96	25	25	29	29	3	3	—	4	11
774	Lillian	—	12888	2198	10550	—	270	16500	900	1500	890	890	254	254	65	65	75	75	9	9	—	11	29
775	Navarre	—	94000	900	643	150	—	4200	—	—	—	—	—	—	—	—	—	—	—	—	—	—	—
777	St Luke	—	—	1449	10643	—	—	15385	1862	2753	—	—	—	—	—	—	—	—	—	—	—	—	—
	TOTALS	930742	1390783	850562	1393756	65291	44265	1245791	224846	216912	262615	259506	74922	74097	19051	18930	22211	21981	2713	2051	41	1373	6552

Church	SEJ Administration Fund Paid	Conference Administration Fund Paid	District Funds Paid	Blue Lake Operation Fund Paid	World Service/Conf Bene Apportioned	World Service/Conf Bene Paid	Ministerial Education Fund Paid	Black College Fund Paid	Missional Priority Fund Paid	Maintenance & Amortization Paid	General Advance Specials Paid	Youth Service Fund Paid	Special Days Offerings	Homes For Claimants Paid	Conference Advance Specials Paid	Ten Dollar Club	Huntingdon-Bham Southern Fund Paid	Student Aid-Huntingdon College	Wesley Foundations Paid	Health And Welfare Paid	Junaluska Development Fund Paid	Capital Funds Campaign Fund Paid	Grand Total Paid
701 Aldersgate	52	259	670	155	1953	1953	469	183	153	78	508	—	251	86	223	—	650	138	155	907	125	1400	57833
702 Almore First	104	521	1348	312	3934	3934	945	368	308	156	1547	—	—	174	310	—	1309	278	312	2416	252	—	109994
703 Lottie	—	66	172	40	498	498	120	—	—	20	158	—	—	22	—	—	50	15	40	77	—	100	11788
704 McRae Street	—	157	410	—	1187	—	—	—	—	—	83	—	14	—	17	—	—	—	—	192	—	—	29711
705 Bagdad	—	—	326	—	961	—	—	—	—	—	25	—	—	—	25	—	—	—	—	30	—	400	46310
706 Mae Edwards	19	96	250	58	727	727	175	—	57	29	73	—	—	32	8	—	242	51	58	322	—	—	24277
707 Bay Minette First	143	714	1848	428	5391	5391	1295	505	422	214	1489	—	160	238	392	—	1794	381	428	1180	345	—	152146
708 St Paul Bay Minette	—	160	414	96	1206	1206	—	—	—	48	50	—	—	53	14	—	—	—	—	316	—	190	34455
709 Bethel	—	—	98	23	289	—	69	—	—	11	—	—	—	—	—	—	—	—	—	448	—	250	7795
710 Annie Jones Memorial	7	36	92	21	270	—	65	25	21	11	31	—	33	12	—	—	90	19	21	262	17	250	5598
711 Byrneville	—	—	384	89	1124	1124	270	—	—	—	240	—	90	50	150	—	474	—	30	335	—	909	28127
712 Mt Carmel	44	235	566	130	1642	1542	394	154	128	65	1269	—	—	72	267	—	546	116	130	1938	105	4898	51236
713 Canoe	22	109	282	65	823	823	198	77	54	33	115	—	99	36	125	—	274	58	65	1680	53	2147	21031
714 Allen Memorial	30	148	364	89	1119	200	—	—	—	44	130	—	—	49	30	—	—	—	—	95	—	55	41268
715 Laihram Chapel	—	53	—	—	401	—	—	—	—	—	18	—	—	18	18	—	—	—	—	120	—	—	6583
716 Century	18	88	228	53	666	666	160	62	52	26	13	—	25	29	113	—	222	47	53	688	43	250	165914
717 McDavid	15	77	149	46	580	580	139	54	45	23	33	75	7	26	233	—	193	41	46	896	37	375	14557
718 Chumuckla	—	111	286	—	837	110	—	—	—	—	472	—	—	—	57	—	—	—	—	1240	—	2500	23378
719 Pine View	34	170	442	102	1283	1283	308	120	100	51	51	—	—	57	16	—	427	91	102	251	82	384	51943
720 Barrineau Park	—	—	—	—	127	—	—	—	—	—	—	—	—	—	—	—	—	—	—	—	—	—	—
721 Clear Springs	11	54	140	33	412	412	99	39	32	16	101	—	—	18	19	—	137	29	33	253	26	—	28962
722 Cottage Hill	27	137	354	82	1032	2056	248	97	81	41	76	—	—	46	841	—	343	73	82	1038	66	770	33313
723 Daphne	—	249	646	149	1879	1879	205	—	—	—	153	—	10	83	63	—	205	133	75	786	—	450	56795
724 Destin	77	386	1092	232	3180	2915	700	—	310	7	4680	—	204	128	38	10	—	—	—	274	186	1305	158466
725 Elizabeth Chapel	22	112	290	67	846	846	203	79	66	34	200	10	38	37	35	10	281	60	67	513	54	945	22691
726 Fairhope	197	830	2704	600	7881	6000	700	50	100	275	5697	—	410	275	233	—	1253	500	100	2680	—	—	369746
727 Farm Hill	15	76	196	46	576	576	138	54	45	23	39	—	—	25	39	—	192	41	46	333	37	320	18259
728 New Hope	10	54	141	32	546	410	98	38	32	16	20	—	—	18	20	—	137	30	32	189	26	—	16849
729 Flomaton	60	297	579	178	2247	2247	539	210	176	89	407	—	296	99	400	20	747	159	178	888	144	1676	52572
730 Foley	103	516	1340	310	3897	3897	936	365	305	155	2093	—	554	172	200	—	1297	275	310	1553	249	—	131298
731 Fort Walton First	255	1272	3450	763	9611	9611	2308	900	752	382	5435	—	309	424	1350	—	3198	679	763	5311	615	4987	294513
732 Trinity Fort Walton	219	1092	2830	655	8248	8248	1981	772	645	328	2307	—	154	364	358	10	2744	582	655	1811	527	—	280229
733 Gonzales	—	550	1426	330	4157	2496	—	—	—	—	1087	—	54	—	595	50	—	—	—	737	—	1417	103693
734 Gulf Breeze	264	1315	3406	789	9933	9933	2385	930	777	395	2317	—	—	438	5600	—	3305	701	789	7719	635	3500	395895
735 Jay	51	256	664	154	1933	1933	464	181	151	77	385	—	—	85	345	—	643	136	154	1253	124	891	69080
736 Loxley	35	174	450	50	1312	1312	100	—	—	30	85	—	52	58	26	—	100	5	20	471	—	360	41344
737 Rosinton	30	140	289	85	1682	1030	250	95	85	40	90	—	—	45	23	—	345	73	85	528	70	1254	49621
738 Gulf Shores	112	557	721	334	4207	4207	1010	394	329	167	3393	—	—	186	50	—	1400	297	334	2238	269	1000	237052
739 Marlow	28	139	360	83	1047	1047	251	98	82	42	266	—	40	46	166	—	348	74	83	1379	67	—	29759
740 Mary Esther	128	638	1654	383	4819	4819	1157	451	377	191	4401	93	—	213	2120	—	1603	340	383	1390	308	3445	153141
741 Milton Christ	78	391	1016	235	2954	2954	709	277	231	117	197	—	75	130	122	—	983	209	235	752	189	222	86144
742 Milton First	77	397	1029	238	4500	3000	699	—	185	119	1213	—	—	133	324	—	969	212	238	1210	187	957	97411
743 Niceville	220	1094	2828	657	9187	8268	1985	774	647	329	21214	—	—	365	7330	50	2751	584	657	610	528	8100	371421
744 Pace	55	274	710	165	2073	2073	498	194	162	82	155	77	194	91	50	—	613	146	165	255	118	2308	51181
745 Baars Street	17	83	—	50	623	623	150	58	49	25	72	—	—	28	72	—	207	44	50	17	40	818	12566
746 Bellview	—	250	644	—	1885	1885	—	—	—	—	244	—	35	10	532	—	—	—	—	368	—	1750	47906
747 Cokesbury	—	—	2670	—	7789	7789	352	—	—	—	3544	—	123	—	487	430	—	—	—	1442	—	—	389745
748 Ensley	—	—	261	—	1527	—	—	—	—	—	—	—	—	—	—	—	—	—	—	558	—	186	33246
749 Ferry Pass	167	834	2156	501	6301	6301	1513	590	493	250	2706	—	539	278	3463	70	2096	445	501	1489	403	5699	206378
750 Pensacola First	314	1566	4048	940	11830	11830	2841	1107	926	470	6746	—	2930	522	1513	10	3936	835	940	5120	756	11782	501302
751 Gadsden Street	105	524	2654	314	7735	7735	957	124	105	107	2098	—	1563	241	985	70	573	100	114	1343	100	100	228288
752 Myrtle Grove	213	1072	2782	836	8100	8100	1150	500	500	322	4850	—	146	357	800	—	1000	572	643	2309	518	1800	239491
753 Pine Forest	141	703	1820	422	5309	5309	785	100	415	211	2204	—	—	234	200	30	650	150	150	1462	339	1531	164124
754 Pleasant Grove	26	130	338	78	982	982	236	92	77	39	312	—	—	43	97	—	327	69	78	26	63	449	52203
755 Richards Memorial	39	493	3008	92	8765	2461	500	17	17	58	2192	—	181	65	2462	—	100	17	17	707	17	—	125977
756 St Andrew	83	413	1104	—	3117	1636	—	—	—	—	1280	—	—	138	474	—	—	—	—	57	—	2275	122222
757 St Mark	183	914	2381	—	6907	6907	1658	—	—	—	9197	150	960	—	1560	—	—	—	—	2655	—	1607	208300
758 St Paul	30	150	386	90	1129	1129	271	106	88	45	36	—	54	50	36	10	376	80	90	135	72	566	22481
759 Summit Park	—	—	—	—	2384	422	—	—	—	—	458	—	122	—	26	—	—	—	—	288	—	356	70750
760 Warrington	101	503	1302	302	3799	3799	300	100	297	151	856	—	—	168	46	—	100	—	150	101	243	—	113692
761 Perdido	14	72	186	43	542	542	130	51	42	22	100	—	—	24	50	—	180	38	43	114	35	430	10512
762 Guy's Chapel	22	108	282	65	818	818	196	77	64	32	100	—	—	36	470	10	272	58	65	357	52	—	20718
763 Manles Chapel	—	—	—	—	178	—	—	—	—	—	—	—	—	—	—	—	—	—	—	42	—	—	4122
764 Robertsdale	68	339	1092	272	3882	2857	821	320	200	136	285	22	171	151	25	—	1024	241	272	2387	197	1689	75016
765 St Paul Midway	33	154	426	98	1239	1239	298	116	97	49	700	—	—	55	1440	—	412	88	98	533	79	520	66713
766 Shalimar	313	1607	4026	937	11792	11792	2832	1104	923	468	5472	—	352	520	2621	20	3923	833	937	2866	754	450	307528
767 Spanish Fort	—	—	699	—	4436	—	—	—	—	—	763	—	140	—	53	20	—	—	—	1303	—	2545	146205
768 Stapleton	—	150	454	—	1131	1131	50	—	—	—	233	—	—	—	39	—	—	—	—	148	—	701	29206
769 Latham	5	27	70	16	206	206	50	19	16	8	125	—	10	9	25	—	69	15	16	105	13	186	4662
770 Wesley Memorial	3	31	—	61	—	384	77	—	5	47	199	—	—	154	73	—	123	—	2	285	61	—	45327
771 Stockton	31	154	400	93	1165	687	560	109	91	46	42	—	—	51	—	—	388	82	93	375	74	183	23605
772 Summerdale	27	134	348	80	1009	1009	242	94	79	40	200	—	30	45	20	30	336	71	80	584	65	—	31494
773 Tensaw Little Zion	3	37	57	22	282	282	68	26	22	11	—	—	—	15	—	—	94	20	22	7	18	—	5341
774 Lillian	20	98	254	59	741	741	178	69	58	29	447	—	183	33	115	140	247	52	59	282	47	110	49360
775 Navarre	—	—	—	—	—	—	—	—	—	—	51	—	—	—	51	—	—	—	—	316	—	1300	101811
777 St Luke	—	—	—	—	—	—	—	—	—	—	103	—	—	—	103	—	—	—	—	225	—	—	32523
TOTALS	4520	24556	70512	13728	218780	190902	38485	12325	11484	6330	107931	427	10608	7660	40183	990	46298	10383	11344	75570	9430	85048	7526193

Church	Total Members Last Year	Confession Of Faith	From Other UMC	From Other Denominations	Removed By CC Action/Withdrawal	To Other UMC	To Other Denominations	Removed By Death	Total Members This Year	Average Atten. Sunday Service	Persons Baptized	Preparatory Members On Roll	Number On Constituency Roll	Total Enrolled In Confirmation Classes	Educational Leaders	Children In All Classes	Youth In All Classes	Adults In All Classes	Total Sun. Sch Membership	Average SS Attendance	Avg. Atten. On-Going Classes	Avg. Atten. Short Term Classes	SS Members Joining On Prof. Of Faith	Members Of United Methodist Men	Amount Paid On UMM Projects	Members Of United Methodist Women	Amount Paid UMW Local Work	Value Of Land, Bldgs. & Equip	Value Of Parsonage & Furnishings	Value Of Other Assets, Cash, Securities	Indebtedness On Property	Other Indebtedness, Current Expenses
801 Autaugaville	118	3	2	—	3	4	—	2	114	65	2	4	35	—	8	16	11	45	80	35	—	27	2	—	—	32	150	155000	30000	2500	—	—
802 Ivy Creek	102	—	—	5	2	3	—	—	102	48	1	12	25	—	8	21	5	53	87	52	—	27	—	—	—	22	1300	156000	—	1600	—	—
803 Beatrice	26	—	2	—	—	1	—	—	27	13	—	—	—	—	2	—	—	8	10	9	—	—	—	—	—	6	—	67000	32000	4127	—	—
804 Peterman	75	—	—	—	—	—	1	—	74	42	—	3	9	—	7	3	11	36	57	28	9	9	—	—	—	10	—	62000	—	12900	—	—
805 Pine Orchard	25	—	—	—	—	—	—	—	25	10	—	—	—	—	—	—	—	—	—	—	—	—	—	—	—	—	—	11200	—	115	—	—
806 McDaniel Memorial	100	—	—	—	—	—	—	—	100	70	—	12	—	5	9	9	6	42	66	38	8	—	—	—	—	23	488	162000	81000	10000	—	—
807 Pondville	51	—	—	—	—	6	5	5	35	16	—	—	—	—	3	2	4	12	21	11	—	—	—	—	—	—	—	48000	—	—	—	—
808 Tabernacle	44	1	—	—	—	2	1	3	39	12	—	—	—	—	3	3	—	10	16	—	9	—	—	—	—	—	—	40000	—	—	—	—
809 Wesley Chapel	15	—	—	—	—	—	—	—	15	12	—	—	—	—	3	8	2	12	25	15	—	—	—	—	—	23	—	18000	—	—	—	—
810 Cains Chapel	316	—	10	5	—	6	—	6	319	134	5	19	25	—	35	40	22	121	218	107	98	106	—	25	1078	25	772	293000	79700	19333	—	—
811 Camden	258	16	1	1	—	—	—	1	275	130	5	29	2	5	32	55	28	101	216	98	30	20	14	—	—	24	200	30000	97000	70000	—	—
812 Canton Bend	33	—	—	—	—	—	—	1	32	31	—	5	—	—	—	—	—	—	—	—	—	—	—	—	—	—	—	29500	—	—	—	—
813 Centerville	123	—	3	—	—	—	—	2	124	45	1	13	5	—	7	8	7	50	72	34	28	—	—	—	—	36	75	195000	60000	—	—	—
814 Sandy Chapel	37	—	—	—	—	—	—	—	37	12	—	3	—	—	4	—	3	8	15	13	—	—	—	—	—	—	—	15000	—	—	—	—
815 Clanton First	543	7	15	9	26	6	10	13	519	253	12	90	143	5	45	73	35	170	323	158	72	175	7	35	2734	57	440	65000	125000	48056	50978	—
816 Deatsville	20	—	—	—	—	—	5	2	13	7	—	—	—	—	2	—	—	3	5	4	—	—	—	—	—	5	23	52800	—	5729	—	—
817 Elmore	99	3	—	5	—	—	2	—	105	44	4	—	24	—	5	10	7	9	31	24	23	25	2	—	—	10	27	193000	62000	11676	—	—
818 Forest Home	36	—	—	—	—	—	—	2	34	45	—	1	—	—	5	10	15	20	50	35	—	—	—	—	—	12	50	75000	40000	—	—	—
819 Giddens Chapel	14	—	—	—	—	—	—	—	14	18	—	—	—	—	4	5	2	13	24	—	—	—	—	—	—	—	—	35000	—	—	—	—
820 Liberty	25	—	—	—	—	—	—	—	25	20	—	—	—	—	7	10	1	18	36	25	—	—	—	—	—	—	—	19400	—	—	—	—
821 Monterey	16	—	—	2	—	—	—	—	18	25	—	—	—	—	—	—	—	—	—	—	—	—	—	—	—	—	—	54000	—	—	—	—
822 Pine Flat	14	—	—	—	—	—	—	—	14	15	—	—	—	—	—	—	—	—	—	—	—	—	—	—	—	—	—	17000	—	—	—	—
823 Fort Deposit	237	—	2	—	2	—	1	3	233	89	2	24	67	—	13	30	6	72	121	88	12	11	—	—	—	21	175	600000	115000	10000	—	—
824 Oak Grove	18	—	—	—	—	—	1	1	16	14	—	—	11	—	—	—	—	—	—	—	—	—	—	—	—	—	—	20000	—	115	—	—
825 Greenville First	493	1	5	3	—	6	3	12	481	242	5	41	38	6	24	69	22	148	263	117	41	38	—	—	—	70	470	1175000	125000	47000	55951	—
826 Greenville Govt St	32	1	—	—	—	2	—	—	31	21	1	—	—	—	4	3	1	10	18	13	—	—	—	—	—	—	—	48932	8100	2928	—	—
827 Greenville Oak Grove	9	—	—	—	—	—	—	—	9	15	—	—	—	—	—	—	—	—	—	—	—	—	—	—	—	—	—	400	—	—	—	—
828 Greenville St Paul	45	—	—	—	—	—	—	—	45	30	—	—	1	—	4	6	3	32	45	10	—	—	—	—	—	—	—	130000	—	5000	—	—
829 Bethlehem	45	—	—	—	—	—	1	3	41	19	—	1	—	—	4	3	5	21	33	—	—	—	—	—	—	—	—	76500	36500	—	—	—
830 Helburger	94	—	—	—	—	—	—	—	94	49	1	—	5	—	6	11	17	39	73	47	18	7	—	—	—	—	—	150000	—	—	—	—
831 Mt Nebo	28	—	—	—	—	—	2	1	25	9	—	—	—	—	2	—	—	14	16	9	—	—	—	—	—	—	—	25000	—	—	—	—
832 Jemison	55	—	—	14	—	—	12	1	28	21	1	8	13	—	3	5	—	14	22	13	—	—	—	—	—	—	—	40000	—	—	—	—
833 Thorsby	40	—	—	1	—	—	1	3	37	21	—	1	4	—	2	—	—	10	12	10	—	—	—	—	—	10	200	70000	25000	—	—	—
835 Clanton Lime Springs	48	—	—	—	—	—	1	1	46	30	2	14	—	—	5	8	2	12	27	18	—	10	—	—	—	—	—	65915	—	8000	—	—
836 Benton	34	1	—	—	—	1	2	—	32	70	1	7	—	1	5	15	5	9	34	25	—	3	1	—	—	—	—	150000	—	40199	35000	—
837 Burkville	50	6	13	2	—	—	—	—	71	55	11	11	15	—	7	20	13	30	70	38	10	5	4	12	—	17	—	350000	—	15000	—	—
838 Hayneville	29	—	—	—	—	—	—	1	28	41	—	—	—	—	4	7	8	25	44	30	—	—	—	—	—	—	—	127000	—	9000	—	—
839 Lowndesboro	50	2	4	—	—	3	—	—	53	88	2	3	—	—	4	8	7	25	44	35	15	—	—	—	—	—	—	107000	—	10000	—	—
840 Center Chapel	21	—	—	—	—	—	—	1	20	18	—	2	—	—	—	—	—	—	—	—	—	—	—	—	—	—	—	35000	—	—	—	—
841 Marion Junction	44	—	—	—	—	2	—	1	41	37	—	5	5	—	6	6	—	17	29	23	—	—	—	—	—	15	122	50000	40000	—	—	—
842 Orrville	67	—	—	—	—	—	—	1	66	42	—	2	—	—	6	3	4	28	41	36	—	—	—	—	—	12	37	50000	—	—	—	—
843 Millbrook	454	9	3	6	—	5	4	5	458	141	6	70	7	9	18	41	34	73	166	79	9	—	7	—	—	38	450	578300	69300	—	114000	—
844 Billingsley	7	—	—	—	—	—	—	—	7	4	—	—	—	—	—	—	—	—	—	—	—	—	—	—	—	—	—	40000	—	—	—	—
845 Cox Chapel	31	1	1	—	—	—	—	—	33	37	—	10	6	—	5	12	—	22	39	25	—	—	—	—	—	—	—	136500	23000	228000	—	—
846 Mt Nebo	38	2	1	3	—	—	—	1	43	53	4	11	—	—	8	22	6	25	61	46	30	—	2	—	—	—	—	150000	—	—	—	—
847 Pleasant Grove	5	—	—	—	—	—	—	—	5	25	—	—	—	—	1	—	—	3	4	3	—	—	—	—	—	—	—	10000	—	—	—	—
848 Locust Bluff	79	—	—	1	—	—	—	—	80	35	6	22	3	—	4	7	4	15	30	25	—	—	—	—	—	14	125	153000	—	8578	7155	297
849 New Style	26	—	—	—	—	—	—	—	26	16	—	8	—	—	—	10	4	—	14	16	16	—	—	—	—	4	—	2425	—	400	—	—
850 Farmersville	62	—	—	—	—	—	1	1	60	38	—	—	—	—	3	—	3	12	18	8	—	—	—	—	—	—	—	19400	—	—	—	—
851 Furman	13	—	—	—	—	—	—	—	13	15	—	—	—	—	—	—	—	—	—	—	—	—	—	—	—	—	—	32500	—	2000	—	—
852 Hopewell	10	—	—	—	—	—	—	—	10	12	—	—	—	—	—	—	—	—	—	—	—	—	—	—	—	—	—	3000	—	300	—	—
853 McWilliams	11	—	—	—	—	—	—	2	9	12	—	—	—	—	—	—	—	—	—	—	—	—	—	—	—	—	—	4200	—	300	—	—
854 Pineapple	36	—	—	—	—	1	—	1	34	28	—	—	—	—	—	—	—	—	—	—	—	—	—	—	—	—	—	35000	36750	1510	—	—
855 Booth	38	—	—	—	—	—	1	—	37	28	—	2	15	—	4	3	7	16	30	25	—	—	—	—	—	—	—	61000	—	4731	—	—
856 Pine Level	127	—	1	5	—	—	—	2	131	58	—	12	5	—	4	8	6	15	33	21	15	—	—	—	—	—	—	75000	25000	26787	893	—
857 Maplesville	22	—	—	—	—	—	—	1	21	8	—	—	—	—	—	—	—	—	—	—	—	—	—	—	—	—	—	44500	—	—	—	—
858 Plantersville	57	—	—	—	—	—	1	2	54	37	1	10	14	—	8	12	1	30	51	34	—	—	—	—	—	5	—	169000	51000	—	10000	—
859 Pleasant Valley	41	—	—	—	—	—	—	—	41	28	—	3	6	—	4	5	2	15	26	13	—	—	—	—	—	5	—	59500	—	—	—	—
860 Prattville First	1245	19	19	21	156	37	10	14	1087	410	26	181	—	14	113	169	70	353	705	423	124	20	14	92	—	95	2135	1200000	90000	22000	129000	—
861 Mt Zion	50	3	—	—	—	—	—	4	49	20	5	2	21	3	4	16	6	6	32	—	—	—	3	—	—	—	—	18000	—	2030	—	—
862 Prattville Trinity	517	19	22	5	1	9	2	—	551	158	11	35	110	18	20	62	57	100	239	160	19	66	17	—	—	40	975	590000	62500	7506	256201	—
863 Robinson Springs	118	—	—	—	—	1	1	4	112	55	2	4	—	—	6	8	—	44	58	45	—	—	—	—	—	17	375	181680	28600	2000	—	—
864 Selma Barrett Road	159	19	14	27	—	5	7	5	202	135	16	25	50	—	11	42	26	66	145	70	15	15	14	20	200	21	89	361000	71000	5000	210000	—
866 Selma Church Street	1050	8	20	22	—	33	14	28	1025	370	8	73	12	8	51	126	48	230	455	301	55	195	6	—	—	111	9646	2293906	197000	215000	—	—
867 Selma Memorial	247	7	8	5	—	14	5	2	246	112	7	16	10	7	17	35	17	80	149	75	10	—	7	—	—	36	40	463475	62000	10000	60733	—
868 Summerfield	13	—	—	—	—	—	—	—	13	10	—	2	6	—	2	4	—	8	14	10	—	—	—	—	—	—	—	13000	—	—	—	—
869 Selma Union	74	1	—	1	—	—	1	1	74	33	1	5	6	—	9	6	—	17	32	23	—	—	1	—	—	15	100	100000	—	—	—	—
870 Selma West Highlands	97	—	—	—	—	1	1	4	91	43	—	10	13	—	9	5	8	30	52	34	—	20	—	—	—	—	—	115000	30000	—	—	—
871 Mt Pisgah	80	—	1	—	—	—	—	2	79	55	—	7	—	—	15	26	9	51	101	66	15	30	—	—	—	12	192	197000	70000	2000	—	—
872 Pleasant Hill	53	1	3	—	—	—	—	—	57	30	1	2	9	—	4	9	6	25	44	20	—	—	1	—	—	12	1173	122000	—	—	—	—
873 Shady Grove	12	—	—	—	—	—	—	1	11	3	—	—	—	—	1	—	—	1	2	2	—	—	—	—	—	—	—	22700	—	—	—	—
874 Verbena	86	2	—	1	—	2	—	2	85	60	2	8	34	—	9	32	8	40	89	51	14	12	2	—	—	9	1663	200000	50500	845	35000	—
875 Isabella	6	2	—	—	—	—	—	—	8	14	2	—	—	—	—	—	—	—	—	—	—	—	—	—	—	—	—	14000	—	—	—	—
876 Walnut Creek	79	2	—	—	—	—	—	2	79	50	2	7	2	3	7	9	12	30	58	40	30	3	2	—	—	16	275	247250	47250	—	—	—
TOTALS	8472	136	150	130	204	150	96	150	8288	4111	156	835	756	84	625	1136	586	2544	4891	2813	725	824	106	184	4012	880	21767	12785983	1870200	872265	964911	297

Church	Paid On Principal And Interest	Paid On Building And Improvements	Current Expense For Program	Other Current Operating Expenses	Benevolences Paid Direct	UMW Paid To UMW Conf Treasurer	Salary Paid Pastor	Utilities Paid Pastor	Travel Paid Pastor	Pensions Apportioned	Pensions Paid	District Supt Fund Apportioned	District Supt Fund Paid	Episcopal Fund Apportioned	Episcopal Fund Paid	Equitable Salary Fund Apportioned	Equitable Salary Fund Paid	Temporary Gen Aid Fund Apportioned	Temporary Gen Aid Fund Paid	Pension Crusade Fund Paid	Interdenominational Coop Fund Paid	General Admin. Fund Paid
801 Autaugaville	—	—	1800	8000	—	1200	5390	1980	1980	1276	1276	364	364	93	93	108	108	13	13	—	16	42
802 Ivy Creek	—	45000	1600	2600	400	500	4410	1620	1620	886	886	253	253	64	64	75	75	9	9	—	—	29
803 Beatrice	—	90	443	1797	—	149	2336	950	950	375	375	107	107	27	27	32	32	4	—	—	—	—
804 Peterman	—	1697	1117	1285	—	110	6287	600	925	697	697	199	199	51	51	59	59	7	—	—	—	23
805 Pine Orchard	—	88	—	130	—	—	362	—	190	106	106	30	30	8	8	9	9	1	1	—	1	3
806 McDaniel Memorial	—	2655	3413	4121	285	633	10025	2895	3100	1422	1422	406	406	103	103	120	120	15	—	—	—	—
807 Pondville	—	1660	210	635	—	—	2200	400	400	321	321	92	92	23	23	27	27	3	—	—	—	—
808 Tabernacle	—	236	245	417	—	—	700	100	100	188	188	54	54	14	14	16	16	2	—	—	—	—
809 Wesley Chapel	—	360	220	275	—	—	200	60	100	86	86	25	25	6	6	7	7	1	—	—	—	—
810 Cains Chapel	2210	4832	13045	9629	1141	1234	18600	3600	3600	3278	3278	935	935	238	238	277	277	34	34	—	—	107
811 Camden	—	11129	8321	15733	1450	—	17400	3000	3000	2642	2642	754	754	192	192	223	223	27	—	—	—	86
812 Canton Bend	—	159	120	292	412	—	2820	600	600	414	414	118	118	30	30	35	35	4	—	—	—	13
813 Centerville	256	4000	1770	5900	—	1300	12600	2615	2415	1697	1697	484	484	123	123	143	143	18	18	—	21	55
814 Sandy Chapel	—	—	300	—	—	—	330	—	330	195	195	56	56	14	14	16	16	2	2	—	2	6
815 Clanton First	7004	10615	42481	39106	2194	1387	23550	3600	5500	7089	4726	2022	1348	514	343	599	399	73	36	—	45	154
816 Deatsville	—	4700	54	727	—	300	3000	600	600	336	336	96	96	24	24	28	28	3	—	—	—	—
817 Elmore	—	1645	2366	5377	3400	671	9500	3000	1300	1423	1423	406	406	103	103	120	120	15	—	—	—	—
818 Forest Home	—	162	1054	1725	—	—	4588	1128	1128	527	527	150	150	38	38	45	45	5	—	—	—	—
819 Giddens Chapel	—	—	60	277	—	—	600	192	192	89	89	25	25	6	6	8	8	1	—	—	—	—
820 Liberty	—	—	50	277	—	—	1650	432	432	219	219	63	63	16	16	19	19	2	—	—	—	—
821 Monterey	—	10000	—	465	—	—	1380	360	360	158	158	45	45	11	11	13	13	2	—	—	—	—
822 Pine Flat	—	—	—	—	—	—	1008	264	264	111	111	32	32	8	8	9	9	1	—	—	—	—
823 Fort Deposit	—	6430	4369	8163	701	—	13500	3440	2700	2461	2461	702	702	179	179	208	208	25	10	—	—	45
824 Oak Grove	—	65	17	58	—	—	1080	600	—	141	141	40	40	10	10	12	—	1	1	—	—	5
825 Greenville First	9633	15129	13476	26064	2115	1447	23020	3600	3600	5633	5633	1607	1607	409	409	476	440	58	15	—	—	100
826 Greenville Govt St	—	2758	231	4717	48	—	6555	—	—	603	603	172	172	44	44	51	—	6	—	—	—	—
827 Greenville Oak Grove	—	100	—	95	—	—	300	—	—	50	50	14	14	4	4	4	4	1	1	—	1	2
828 Greenville St Paul	—	495	—	90	—	—	4800	1800	—	481	477	137	136	35	35	41	—	5	—	40	—	—
829 Bethlehem	—	1850	480	600	150	—	2980	700	700	399	399	114	114	29	29	34	34	4	—	—	—	13
830 Helburger	—	2800	1200	500	325	—	4520	1000	1000	679	679	194	194	49	49	57	57	7	—	—	—	—
831 Mt Nebo	—	—	120	1350	125	—	1540	300	300	186	186	53	53	13	13	16	16	2	—	—	—	—
832 Jemison	—	—	170	1638	—	—	2080	920	1800	404	25	115	—	29	—	34	—	4	—	—	—	—
833 Thorsby	—	2380	72	3389	—	—	2000	920	1800	403	311	115	75	29	20	34	30	4	6	—	—	6
835 Clanton Lime Springs	—	9894	591	1551	700	—	4000	1800	1200	671	671	191	191	49	49	57	57	7	7	—	8	22
836 Benton	4520	—	650	1650	—	—	2188	301	540	434	217	124	62	31	16	37	19	4	2	—	3	7
837 Burkville	—	188000	10300	7500	1700	—	12000	9000	4245	1338	1338	382	382	97	97	113	113	14	14	—	17	44
838 Hayneville	—	257	525	1200	198	—	1896	260	468	336	168	96	48	24	12	28	14	3	2	—	2	6
839 Lowndesboro	—	—	700	1100	825	—	3209	441	792	479	240	137	69	35	18	41	21	5	3	—	3	8
840 Center Chapel	1200	83	24	97	—	—	2500	400	800	239	253	68	63	17	17	20	22	2	—	—	—	7
841 Marion Junction	—	2350	266	6898	—	300	3732	400	800	553	553	158	158	40	40	47	47	6	—	—	—	—
842 Orrville	—	3150	494	2452	402	172	4992	400	1400	598	665	171	179	43	47	51	43	6	—	—	—	21
843 Millbrook	24856	4593	7078	28720	—	675	20200	2800	3000	4209	4209	1201	1201	305	305	356	356	43	—	—	—	—
844 Billingsley	—	150	—	562	—	—	183	400	77	72	71	20	20	5	5	6	6	1	—	—	—	2
845 Cox Chapel	—	38839	2593	3625	276	—	11400	3600	3600	1230	741	351	200	89	52	104	48	13	8	—	9	23
846 Mt Nebo	—	2445	602	2210	1476	—	3890	1184	66	472	472	135	135	34	34	40	40	5	—	—	—	15
847 Pleasant Grove	—	450	56	375	—	—	143	400	57	71	70	20	20	5	5	6	6	1	—	—	—	2
848 Locust Bluff	2385	3634	300	1562	200	91	2640	210	220	403	403	115	115	29	—	34	—	4	—	—	—	13
849 New Style	—	27	25	13	3	—	1093	—	11	135	144	39	39	10	—	11	—	1	—	—	—	—
850 Farmersville	—	400	32	716	214	—	3625	—	—	534	534	152	152	39	39	45	45	6	3	—	—	6
851 Furman	—	1650	90	353	45	—	1320	—	—	117	117	33	33	8	8	10	10	1	—	—	—	—
852 Hopewell	—	—	—	190	45	—	450	—	—	61	128	17	34	4	8	5	15	1	—	—	—	2
853 McWilliams	—	—	—	356	—	—	450	—	—	62	62	18	18	4	4	5	10	1	—	—	—	—
854 Pineapple	—	—	570	1325	90	—	3054	—	—	293	293	84	84	21	21	25	25	3	—	—	—	—
855 Booth	—	1409	553	1153	906	—	3200	852	700	494	494	141	141	36	36	42	42	5	—	—	—	—
856 Pine Level	2380	2116	805	1292	550	—	8646	1040	1340	989	989	282	282	72	72	84	84	10	—	—	—	—
857 Maplesville	—	4624	105	582	—	—	1300	260	410	193	193	55	55	14	14	16	16	2	—	—	—	—
858 Plantersville	4768	627	572	3092	—	—	8445	1130	1665	933	933	266	266	68	68	79	79	10	—	—	—	—
859 Pleasant Valley	—	276	541	1216	—	—	2995	610	980	514	514	147	147	37	37	43	43	5	5	—	—	17
860 Prattville First	33861	46616	67916	70529	—	2179	56480	5720	6000	11603	11603	3310	3310	842	642	981	981	120	120	190	146	378
861 Mt Zion	—	321	877	333	—	—	2700	—	—	376	376	107	107	27	27	32	32	4	4	—	5	12
862 Prattville Trinity	30480	2888	20600	21319	3543	1265	17188	6512	4500	5385	5385	1536	1536	391	391	455	455	56	56	—	68	175
863 Robinson Springs	—	1000	400	4500	1000	250	5900	1450	1650	874	1243	249	298	63	79	74	72	9	—	—	—	—
864 Selma Barrett Road	6122	1051	8827	11522	80	1056	21350	3600	3600	2059	1885	587	587	149	149	174	218	21	21	2	26	67
866 Selma Church Street	71525	211347	25650	82933	3900	4047	45548	5400	5400	11154	11154	3182	3182	809	809	943	943	115	115	—	140	363
867 Selma Memorial	9672	1122	3569	30369	6850	—	19450	3600	3600	3411	3411	973	973	247	247	288	288	35	—	—	—	—
868 Summerfield	—	—	360	240	—	—	1550	—	600	282	282	80	80	20	20	24	24	3	—	—	—	9
869 Selma Union	—	2600	867	2908	—	320	4442	1638	1000	698	698	199	199	51	51	59	59	7	7	—	—	23
870 Selma West Highlands	—	840	1127	3728	—	—	5469	1000	1600	963	770	275	275	70	70	81	81	10	9	—	—	10
871 Mt Pisgah	—	4071	1861	5846	—	280	10811	2853	590	883	883	252	252	64	64	75	75	9	—	—	—	—
872 Pleasant Hill	—	199	830	1531	406	79	2400	—	1200	382	382	109	109	28	28	32	32	4	—	—	—	12
873 Shady Grove	—	—	80	254	—	—	700	—	80	82	82	23	23	6	6	7	7	1	—	—	—	—
874 Verbena	6995	31619	1540	8014	849	175	9740	1000	1200	989	989	282	282	72	72	84	84	10	—	—	—	—
875 Isabella	—	280	18	266	—	—	—	480	600	72	72	20	20	5	5	6	6	1	1	—	1	2
876 Walnut Creek	—	345	1654	4861	—	—	7200	1500	2800	1070	1070	305	305	78	78	90	90	11	—	—	—	35
TOTALS	217867	700308	262452	464375	37004	19820	509790	101517	97777	90688	86894	25871	24781	6574	6269	7665	7185	934	523	232	514	1970

	Church	SEJ Administration Fund Paid	Conference Administration Fund Paid	District Funds Paid	Blue Lake Operation Fund Paid	World Service/Cont Bene Apportioned	World Service/Cont Bene Paid	Ministerial Education Fund Paid	Black College Fund Paid	Missional Priority Fund Paid	Maintenance & Amortization Paid	General Advance Specials Paid	Youth Service Fund Paid	Special Days Offerings	Homes For Claimants Paid	Conference Advance Specials Paid	Ten Dollar Club	Huntingdon-Bham Southern Fund Paid	Student Aid-Huntingdon College	Wesley Foundations Paid	Health And Welfare Paid	Junaluska Development Fund Paid	Capital Funds Campaign Fund Paid	Grand Total Paid
801	Autaugaville	28	141	417	84	1063	1063	255	—	83	42	1549	—	—	47	263	—	354	75	84	874	68	868	28557
802	Ivy Creek	20	98	290	—	738	738	177	69	58	29	10	—	59	33	10	—	246	52	59	261	47	75	61397
803	Beatrice	—	41	123	25	313	—	—	—	—	—	254	—	—	14	174	—	—	—	—	215	—	214	8316
804	Peierman	15	77	228	20	581	250	100	—	—	10	128	—	20	26	28	—	25	—	10	47	—	384	14418
805	Pine Orchard	2	12	35	7	88	88	21	—	7	3	6	—	—	4	6	—	29	6	7	27	6	76	1270
806	McDaniel Memorial	—	157	454	—	1184	—	—	—	—	—	287	—	—	52	199	—	—	—	—	258	—	189	30774
807	Pondville	—	35	105	—	267	—	—	—	—	—	—	—	—	12	—	—	—	—	—	7	—	13	6140
808	Tabernacle	—	21	62	—	157	—	—	—	—	—	—	—	—	7	—	—	—	—	—	54	—	13	2227
809	Wesley Chapel	—	9	28	—	72	—	—	—	—	—	—	—	—	3	—	—	—	—	—	2	—	13	1394
810	Cains Chapel	73	362	1071	217	2731	2731	656	256	214	108	435	—	157	121	185	—	450	193	217	1900	175	2280	74561
811	Camden	58	291	864	100	2201	1841	—	—	33	87	533	—	60	97	93	—	50	—	100	942	—	990	70069
812	Canton Bend	—	46	135	27	345	100	—	—	—	14	—	—	—	15	—	—	115	24	—	1284	—	450	7803
813	Centerville	38	187	583	112	1414	1414	339	132	111	56	153	—	—	62	110	—	470	200	112	991	90	—	38557
814	Sandy Chapel	4	21	64	13	162	162	39	15	13	6	—	—	—	7	—	—	54	11	13	4	10	120	1807
815	Clanton First	79	391	1542	234	5906	3937	236	276	231	117	161	—	100	131	161	—	983	209	234	78	189	—	151777
816	Deatsville	—	—	—	—	260	—	—	—	—	—	—	—	—	—	—	—	—	—	—	—	—	—	10465
817	Elmore	—	—	464	25	1186	—	—	—	—	—	775	—	50	—	165	—	—	—	—	89	—	310	31189
818	Forest Home	—	58	172	—	439	50	—	—	—	—	170	—	—	—	31	—	—	—	—	137	—	262	11425
819	Giddens Chapel	—	—	30	—	74	20	—	—	—	—	16	—	—	—	—	—	—	—	—	5	—	—	1520
820	Liberty	—	24	72	—	183	25	—	—	—	—	85	—	—	—	—	—	—	—	—	55	—	—	3419
821	Monterey	—	17	51	—	132	25	—	—	—	—	48	—	—	—	23	—	—	—	—	8	—	—	12964
822	Pine Flat	—	12	36	—	93	—	—	—	—	—	16	—	—	—	—	—	—	—	—	—	—	—	1760
823	Fort Deposit	40	225	502	163	2050	2050	250	—	—	24	374	—	45	90	178	10	100	—	25	1770	—	—	48754
824	Oak Grove	16	—	31	—	117	117	—	—	—	—	15	—	—	—	15	—	—	—	—	115	—	382	2708
825	Greenville First	100	310	1226	143	4692	4252	250	—	—	86	565	—	100	107	200	—	250	100	114	2075	—	—	116166
826	Greenville Govt St	—	—	197	—	502	—	—	—	—	—	187	—	—	—	—	—	—	—	—	318	—	—	15830
827	Greenville Oak Grove	1	6	16	3	42	42	10	4	3	2	17	14	3	2	17	—	—	3	3	1	—	126	844
828	Greenville St Paul	—	—	154	32	401	398	—	—	—	—	64	—	—	—	64	—	—	—	—	—	—	—	8585
829	Bethlehem	9	44	131	—	333	—	80	—	—	—	174	—	—	15	24	—	—	—	—	134	—	74	8734
830	Helburger	—	49	70	29	566	—	136	—	—	—	103	—	—	13	18	—	—	—	10	135	—	248	13135
831	Mt Nebo	—	—	20	—	155	—	10	—	—	—	28	—	—	—	28	—	—	—	—	174	—	100	4363
832	Jemison	—	—	—	—	337	—	—	—	—	—	13	—	—	—	13	—	—	—	—	250	—	315	7224
833	Thorsby	7	22	3	15	335	150	25	—	14	—	74	—	—	10	13	—	25	108	—	66	10	1025	12576
835	Clanton Lime Springs	15	74	219	44	559	559	134	52	44	22	1273	—	137	25	61	—	186	39	44	445	36	—	24150
836	Benton	5	24	—	15	362	181	44	17	14	7	48	—	—	8	48	—	60	13	15	5	12	778	11469
837	Burkville	30	148	426	89	1115	1115	268	104	87	44	270	—	—	49	75	—	371	79	89	480	71	—	238545
838	Hayneville	4	19	—	11	280	140	34	13	12	6	14	—	—	6	14	—	47	10	11	124	9	893	8423
839	Lowndesboro	6	27	—	16	399	200	48	19	16	8	24	—	—	9	24	—	67	14	16	244	13	933	9113
840	Center Chapel	6	24	70	16	199	—	45	—	—	8	25	—	—	8	—	—	—	—	—	85	—	—	5753
841	Marion Junction	—	—	—	—	461	100	—	50	—	—	104	—	50	—	—	—	—	—	—	75	—	1125	17048
842	Orrville	—	—	184	—	499	550	—	—	—	—	201	—	55	26	—	—	—	—	—	402	—	372	16207
843	Millbrook	—	—	1380	—	3506	3312	—	—	—	—	454	—	—	—	100	—	—	—	—	907	—	2357	106503
844	Billingsley	2	8	23	—	60	59	—	—	—	2	—	—	—	3	—	—	—	—	—	102	—	45	1720
845	Cox Chapel	16	86	—	51	1025	613	147	—	39	26	—	—	—	29	—	—	204	46	51	17	39	—	66378
846	Mt Nebo	10	52	151	31	393	—	—	—	—	16	13	—	—	17	13	—	—	—	31	280	—	—	13183
847	Pleasant Grove	2	8	23	—	59	59	—	—	—	2	—	—	—	3	—	—	—	—	—	—	—	—	1681
848	Locust Bluff	—	22	—	—	336	338	41	12	—	—	20	—	—	13	—	—	—	24	—	—	—	—	12243
849	New Style	—	—	—	—	113	119	—	—	—	—	—	—	—	—	—	—	—	—	—	60	—	—	1534
850	Farmersville	4	12	150	13	445	235	30	—	10	6	—	—	—	6	—	—	50	—	11	218	10	—	6521
851	Furman	—	—	—	—	97	97	—	—	—	—	—	—	—	—	—	—	—	—	—	—	—	—	3723
852	Hopewell	—	—	—	—	51	51	12	—	—	—	—	—	—	—	—	—	—	—	—	—	—	—	935
853	McWilliams	—	—	—	—	52	—	—	—	—	—	—	—	—	—	—	—	—	—	—	—	—	—	900
854	Pineapple	—	—	—	—	244	244	—	—	—	—	—	—	—	—	—	—	—	—	—	100	—	—	5806
855	Booth	—	—	161	—	411	411	40	—	—	—	50	—	—	18	50	—	—	—	21	755	—	—	10992
856	Pine Level	—	—	—	—	824	—	—	—	—	—	10	—	—	—	10	—	—	—	—	181	—	120	19917
857	Maplesville	—	—	65	—	161	—	—	—	—	—	—	—	—	—	—	—	—	—	—	—	—	120	7744
858	Plantersville	—	90	213	—	777	640	—	—	—	—	26	—	—	30	26	—	—	—	—	151	—	—	22821
859	Pleasant Valley	11	57	168	34	428	428	103	—	34	17	40	—	—	19	20	—	142	30	34	81	27	319	8945
860	Prattville First	257	1280	3795	768	9666	9666	2321	905	756	384	5106	—	110	427	1800	—	3216	683	768	6919	618	1115	347765
861	Mt Zion	8	41	123	25	313	313	75	29	24	12	—	—	—	14	—	—	104	22	25	43	20	180	5852
862	Prattville Trinity	119	594	1761	356	4487	4487	1077	420	351	178	1731	50	396	198	486	20	1493	317	356	1228	287	200	132466
863	Robinson Springs	—	—	354	—	728	970	—	—	—	—	13	—	—	—	13	—	—	—	—	1193	—	543	20928
864	Selma Barrett Road	46	227	671	136	1715	1715	412	161	134	68	298	—	—	76	68	—	571	121	136	45	110	666	65824
866	Selma Church Street	247	1230	2429	738	9293	9293	2231	870	727	369	17175	—	1258	410	4200	10	3092	656	738	1898	594	—	520621
867	Selma Memorial	—	—	—	—	2841	700	—	—	—	—	1035	—	5	—	462	10	—	—	—	153	—	1726	87242
868	Summerfield	6	31	63	7	235	235	56	—	18	—	100	—	—	10	—	—	—	—	—	150	—	—	3841
869	Selma Union	15	77	228	46	581	581	140	—	30	23	721	—	—	26	165	—	193	—	46	350	—	1830	19283
870	Selma West Highlands	9	50	315	10	803	803	50	—	—	—	505	—	—	20	106	—	—	—	—	228	—	250	17325
871	Mt Pisgah	—	97	283	58	736	389	—	—	—	—	73	—	10	32	—	20	—	—	58	115	—	—	28721
872	Pleasant Hill	—	—	126	—	318	175	76	—	—	—	24	—	—	—	24	—	—	—	25	318	—	237	8213
873	Shady Grove	—	—	27	—	68	—	—	—	—	—	12	—	—	—	12	—	—	—	—	11	—	51	1345
874	Verbena	—	—	323	—	824	200	198	—	—	—	25	—	—	36	25	10	—	—	—	83	—	615	84074
875	Isabella	2	8	24	5	60	60	14	6	5	2	—	—	—	3	—	—	20	4	5	127	4	178	2218
876	Walnut Creek	24	118	349	73	891	100	214	—	—	35	156	—	—	39	25	—	—	—	69	44	—	—	21184
	TOTALS	1334	7060	23280	3791	75554	58591	10394	3410	3068	1819	35786	84	2615	2428	9845	80	12967	3039	3537	29873	2445	23180	2777884

Church	Total Members Last Year	Confession Of Faith	From Other UMC	From Other Denominations	Removed By CC Action/Withdrawal	To Other UMC	To Other Denominations	Removed By Death	Total Members This Year	Average Atten Sunday Service	Persons Baptized	Preparatory Members On Roll	Number On Constituency Roll	Total Enrolled In Confirmation Classes	Educational Leaders	Children In All Classes	Youth In All Classes	Adults In All Classes	Total Sun Sch Membership	Average SS Attendance	Avg. Atten. On-Going Classes	Avg. Atten Short Term Classes	SS Members Joining On Prof. Of Faith	Members Of United Methodist Men	Amount Paid On UMM Projects	Members Of United Methodist Women	Amount Paid UMW Local Work	Value Of Land, Bldgs. & Equip	Value Of Parsonage & Furnishings	Value Of Other Assets, Cash, Securities	Indebtedness On Property	Other Indebtedness, Current Expenses
901 Adams Chapel	42	—	—	—	—	—	—	—	42	25	—	6	—	—	4	4	9	13	30	16	9	—	—	—	—	—	—	25000	5000	—	—	—
902 Clopton	47	—	1	3	—	1	—	—	50	30	1	—	—	—	4	3	1	17	25	22	8	—	—	—	—	14	—	53000	41000	6000	—	—
903 Edwin	60	—	—	—	3	—	—	—	57	30	—	4	—	—	4	9	5	17	35	20	12	—	—	—	—	—	—	120000	—	—	—	—
904 Pond Bethel	33	—	—	—	—	—	—	—	33	8	—	—	—	—	—	—	—	—	—	—	—	—	—	—	—	—	—	61000	—	—	—	—
905 Texasville	27	—	—	—	—	—	—	—	27	10	—	—	—	—	—	—	—	—	—	—	—	—	—	—	—	—	—	73500	—	1000	—	—
906 Banks	40	—	—	—	—	3	—	3	34	20	—	—	—	—	2	—	—	10	12	10	—	—	—	—	—	6	—	33300	17000	—	—	—
907 Murphys Chapel	70	4	—	—	—	—	—	3	71	25	4	—	—	—	3	9	—	15	27	20	—	—	—	—	—	12	—	54600	—	—	—	—
908 Pleasant Hill	29	—	—	—	—	1	—	—	28	25	—	—	—	—	—	1	—	8	9	9	—	—	—	—	—	—	—	24000	—	—	—	—
909 Brantley	104	4	—	—	—	—	—	4	104	50	6	11	—	3	6	11	6	21	44	30	—	—	3	—	—	—	—	123000	43000	—	—	968
910 Brunsons Chapel	90	—	—	—	—	—	—	—	90	50	—	6	—	—	7	17	13	30	67	45	35	—	—	8	—	12	—	75000	—	—	2160	—
911 Brundidge	318	—	5	3	—	4	—	6	316	125	1	25	9	—	15	35	25	85	160	110	25	75	—	—	—	30	100	539500	71500	25050	—	1600
912 Chestnut Grove	39	2	—	—	—	1	—	2	38	20	1	2	—	—	3	2	3	13	21	14	—	—	—	—	—	—	—	45000	—	—	—	—
913 Campground	145	—	—	—	—	1	—	5	139	60	—	11	—	—	12	6	14	32	64	40	—	—	—	11	260	—	—	141000	—	—	—	—
914 Petrey	39	2	—	—	—	—	—	—	41	18	2	6	—	—	3	5	—	3	11	8	—	—	2	—	—	—	—	58500	46000	—	—	—
915 Clayton	207	1	—	—	—	1	—	4	203	87	2	14	7	—	5	20	13	30	68	35	9	2	1	—	—	13	210	342960	90000	—	—	—
916 Street Memorial	20	1	2	—	—	—	—	1	22	20	2	5	4	—	—	—	—	—	—	—	—	—	—	—	—	—	—	40600	—	—	—	—
917 Antioch	4	—	—	—	—	—	—	—	4	6	—	—	—	—	—	—	—	—	—	—	—	—	—	—	—	—	—	20000	—	—	—	—
918 Crawford	124	—	3	—	—	7	10	3	107	59	—	13	—	—	8	26	5	14	53	54	—	—	—	—	—	12	235	46000	28000	13183	—	—
919 Eufaula First	568	17	17	6	—	7	9	10	582	250	11	91	70	11	41	85	47	162	335	171	112	129	12	—	—	97	323	1617544	172445	36000	8712	—
920 Epworth	157	2	6	2	—	6	3	2	156	62	1	3	—	—	9	13	13	36	71	35	15	—	—	8	—	12	—	250000	75000	—	28105	—
921 Washington St	168	4	6	1	—	2	—	4	173	65	5	16	—	—	9	6	12	40	67	40	9	—	—	12	275	12	—	75000	35000	—	—	—
924 Glenwood	112	1	—	1	—	—	1	3	110	58	1	17	7	—	9	8	2	32	51	31	12	22	1	—	—	16	300	133900	66000	10971	—	1700
925 Springhill	49	1	—	—	1	—	1	3	46	28	—	2	2	—	4	2	2	22	30	22	12	—	—	—	—	9	—	46000	10000	7480	—	—
926 Goshen	96	1	1	—	—	4	1	—	93	40	2	5	6	2	9	12	8	24	53	25	15	10	1	—	—	—	—	102000	37000	2000	—	—
927 Henderson	22	—	—	—	—	—	1	1	20	20	—	—	4	—	2	—	—	12	14	12	—	—	—	—	—	—	—	61000	—	—	—	—
928 Little Oak	38	1	—	—	—	—	1	2	36	18	1	2	4	—	1	—	—	9	10	8	—	—	—	—	—	—	—	31000	—	500	—	—
929 Hopewell	51	2	1	—	—	1	—	—	53	35	1	9	2	—	6	8	8	17	39	15	—	—	—	—	—	10	—	156400	50000	—	7025	—
930 Mt Hilliard	34	—	—	1	—	2	—	—	33	20	1	2	—	—	—	—	—	—	—	—	—	—	—	—	—	—	—	21500	—	18000	—	—
931 Hurtsboro	210	—	3	1	—	8	1	2	203	74	—	23	33	—	10	19	12	54	95	49	6	15	4	—	—	24	675	430000	100000	32000	—	—
932 Bradleyton	29	1	—	—	—	1	2	—	27	17	—	—	—	—	—	—	—	—	—	—	—	—	—	—	—	—	—	—	—	—	—	—
933 Lapine	71	—	—	—	—	5	1	1	64	30	—	2	—	—	5	7	3	15	30	20	—	—	—	—	—	9	461	144200	55000	—	—	—
934 Clio	36	—	1	—	—	1	—	2	34	12	—	—	6	—	—	—	—	—	—	—	—	—	—	—	—	—	—	105000	—	5608	—	—
935 Louisville	143	—	1	—	—	1	—	1	142	75	—	6	20	5	8	11	5	14	38	30	10	10	—	—	—	11	2418	200000	56000	4000	—	—
936 Luverne	296	7	2	7	3	2	—	8	299	136	11	35	—	6	24	50	20	98	192	95	25	35	5	—	—	27	—	500000	150000	19000	—	—
937 Mt Ida	47	1	—	—	—	—	—	1	47	25	1	—	—	—	2	2	2	15	21	12	—	—	1	—	—	—	—	20000	—	—	—	—
938 Balesville	9	2	—	—	—	—	—	—	11	7	—	—	—	—	1	—	—	4	5	4	—	—	—	—	—	—	—	35000	—	—	—	—
939 Comer	18	—	—	—	—	—	2	1	15	13	—	—	—	—	2	2	—	5	9	5	5	—	—	—	—	—	—	27000	—	—	—	—
940 Midway	59	2	—	1	—	3	—	—	59	29	—	—	—	—	1	5	—	6	12	6	—	—	2	—	—	—	—	130000	48000	—	—	—
941 Springhill	32	—	—	—	—	—	—	1	31	22	—	—	—	—	2	3	—	5	10	5	—	—	—	—	—	—	—	35000	—	—	—	—
942 Lamar Memorial	17	—	—	—	—	—	—	2	15	12	—	—	2	—	2	—	1	7	10	7	—	—	—	—	—	—	—	12000	—	—	—	—
943 Mount Carmel	123	1	—	—	—	1	—	2	121	50	2	11	15	—	7	12	—	20	39	25	12	—	—	—	—	15	32	151000	81000	—	—	—
944 Phenix City Epworth	227	5	—	13	—	1	1	5	238	102	4	30	9	2	20	12	16	46	94	55	36	—	8	—	—	11	1450	370000	85000	12270	—	—
945 Phenix City First	243	12	14	—	—	10	6	1	252	117	6	45	15	—	12	25	11	97	145	71	8	6	—	—	—	16	31	495000	34500	42000	—	—
946 Hillside	188	20	—	—	1	15	—	1	191	55	4	37	—	—	7	15	8	37	67	30	21	—	1	—	—	10	500	230000	95000	12000	2100	—
947 Summerville	264	4	4	5	—	5	1	2	269	110	4	34	21	2	16	23	10	45	94	55	8	6	—	12	100	30	—	495000	85000	11200	—	—
948 Phenix City Trinity	441	8	17	2	—	8	8	7	445	150	6	43	24	5	43	75	23	140	281	165	52	70	5	—	—	40	125	715000	85000	—	—	—
950 Center Ridge	43	—	—	1	—	—	—	—	44	34	—	4	—	—	7	5	—	22	34	24	—	—	—	—	—	18	250	54500	18500	2000	—	—
951 Union Hill	56	—	—	2	2	—	—	2	54	34	—	5	—	—	7	5	1	16	29	24	—	—	—	—	—	—	—	62000	18500	—	—	—
954 Halchechubbee	44	—	3	—	—	—	—	1	46	49	2	17	2	—	9	25	9	30	73	48	15	—	—	—	—	6	369	180000	35000	20980	—	—
955 Jernigan	10	—	—	3	—	—	—	—	13	18	1	3	—	—	3	4	—	3	10	4	—	—	—	—	—	—	—	40000	—	3390	—	—
958 Pittsview	53	2	—	—	—	—	—	—	55	42	3	9	—	1	5	16	5	13	39	23	10	3	2	—	—	15	284	100000	—	12232	—	—
957 Uchee	4	—	—	—	—	—	—	—	4	10	—	2	—	—	—	—	—	—	—	—	—	—	—	—	—	—	—	23000	—	1500	—	—
959 Pine Level	118	—	—	—	—	1	3	3	111	50	—	8	—	—	5	8	8	50	71	35	—	—	—	—	—	16	261	185000	—	20911	—	—
960 Ramer	136	—	—	—	—	4	1	4	127	50	—	15	—	—	6	18	15	23	62	37	—	—	—	20	—	25	500	100000	7500	50000	—	—
961 Rocky Mount	95	—	1	—	—	2	1	3	90	20	—	—	11	—	3	13	6	7	29	12	—	—	—	—	—	—	—	84500	39000	—	—	—
962 Live Oak	13	—	—	—	—	—	—	—	13	14	—	1	—	—	3	1	—	13	17	10	—	—	—	—	—	—	—	13000	—	—	—	—
963 Mt Zion	11	—	—	—	—	1	—	1	9	5	—	—	—	—	2	—	—	5	7	5	—	—	—	—	—	—	—	15600	—	—	—	—
964 Rutledge	48	1	3	—	—	2	—	4	46	40	—	8	19	12	6	15	7	23	51	30	14	—	1	—	—	—	—	65000	49000	—	—	—
965 Vernledge	19	—	—	—	—	1	—	1	17	12	—	—	—	—	2	—	—	12	14	—	—	—	—	—	—	—	—	18000	—	—	—	—
966 Belhel	104	—	—	—	—	1	—	2	101	50	—	—	—	—	12	20	7	25	64	35	25	—	—	—	—	16	255	97000	72000	11000	—	—
967 Sandy Ridge	55	—	—	—	—	1	—	—	54	26	—	—	—	—	4	—	—	15	19	12	—	15	—	—	—	12	220	64000	—	—	—	—
968 Springhill	41	—	—	—	—	—	—	—	41	28	—	—	—	—	—	—	—	—	—	—	—	—	—	—	—	13	175	10000	—	—	—	—
969 Alexandria	46	2	—	1	—	—	2	—	47	34	—	11	14	—	5	8	6	22	41	30	6	—	1	—	—	—	—	95000	—	4000	6543	—
970 Seale	63	1	—	—	3	1	—	—	60	32	2	14	16	—	4	9	3	11	27	15	—	4	—	—	—	—	—	308600	85800	11194	—	—
971 Hills Chapel	21	1	—	—	—	—	—	—	22	10	—	—	—	—	—	—	—	—	—	—	—	—	—	—	—	—	—	5000	—	—	—	—
972 Oak Grove	74	8	—	—	—	—	1	2	79	30	2	—	—	—	4	4	4	24	36	10	—	—	2	—	—	—	—	81000	—	—	—	—
973 Shady Grove	30	1	1	—	—	—	—	2	30	20	—	—	—	—	3	3	1	20	27	10	—	—	—	—	—	—	—	30300	33300	—	—	—
974 Golden Acres	41	—	—	—	—	—	—	—	41	16	—	—	—	—	2	—	—	12	14	12	—	—	—	—	—	—	—	30000	—	6971	—	—
975 Mt Zion Smiths	274	13	14	10	—	2	2	6	301	155	17	14	20	16	22	23	26	64	135	112	25	42	13	16	295	30	232	275000	58500	16113	—	—
976 Troy First	658	8	18	16	—	2	1	15	682	218	12	52	16	5	35	83	19	128	265	92	27	67	5	—	—	86	70	876000	84230	61025	—	—
977 Park Street	285	5	4	6	—	12	—	1	287	133	7	38	85	—	15	22	23	66	126	70	12	—	1	—	320	41	1746	305000	92000	7900	46605	—
978 Union Springs First	121	6	—	7	—	1	—	5	128	53	1	12	—	2	8	14	10	13	45	26	13	37	—	—	—	12	150	406500	38300	—	—	—
979 Fitzpatrick	41	—	—	—	1	—	1	—	40	25	—	2	3	—	3	2	1	6	12	8	—	—	—	—	—	—	—	32000	—	—	—	—
980 Fort Davis	56	—	—	—	—	—	—	1	55	25	—	—	2	—	4	3	2	13	22	14	—	—	—	—	—	—	—	28000	1600	—	—	—
981 Brown Grove	28	—	—	—	—	—	—	2	26	20	—	—	—	—	—	10	5	—	15	20	—	—	—	3	300	17	300	10000	—	—	—	—
982 St Paul	64	—	—	2	—	1	—	2	63	15	2	1	—	—	3	10	—	2	15	12	—	—	2	3	200	6	100	15000	—	—	—	—
983 Liberty	37	—	—	3	—	—	—	1	39	25	—	4	5	—	3	5	1	13	22	15	12	8	—	—	—	—	—	45800	—	—	3000	—
984 White Oak	73	1	2	—	—	2	3	1	70	36	2	9	—	2	6	6	—	25	37	15	10	5	—	—	—	—	—	100000	64000	1800	3000	—
986 Tennille	9	—	—	—	—	—	—	1	8	9	—	—	—	—	—	—	—	—	—	—	—	—	—	—	—	—	—	18000	—	—	—	—
987 Williams Chapel	55	—	—	—	—	—	—	—	55	25	—	4	—	—	4	6	3	19	32	23	—	—	—	—	—	—	—	140000	40000	—	—	—
TOTALS	8012	155	130	97	12	137	63	153	8029	3663	131	749	453	74	523	881	459	1965	3828	2209	625	561	73	93	1750	761	11792	12377304	2398675	489278	107250	4268

	Church	Paid On Principal And Interest	Paid On Building And Improvements	Current Expense For Program	Other Current Operating Expenses	Benevolences Paid Direct	UMW Paid To UMW Conf Treasurer	Salary Paid Pastor	Utilities Paid Pastor	Travel Paid Pastor	Pensions Apportioned	Pensions Paid	Distnct Supt Fund Apportioned	District Supt Fund Paid	Episcopal Fund Apportioned	Episcopal Fund Paid	Equitable Salary Fund Apportioned	Equitable Salary Fund Paid	Temporary Gen Aid Fund Apportioned	Temporary Gen Aid Fund Paid	Pension Crusade Fund Paid	Interdenominational Coop Fund Paid	General Admin Fund Paid
901	Adams Chapel	—	800	522	785	—	—	2142	297	297	307	307	88	88	22	22	26	26	3	—	—	—	10
902	Clopton	—	2000	800	890	—	—	3484	358	358	388	388	111	111	28	28	33	33	4	4	—	—	—
903	Edwin	—	1000	670	600	—	—	3668	416	416	393	393	112	112	29	29	33	33	4	—	—	—	13
904	Pond Bethel	—	—	—	300	—	—	1382	179	179	190	190	54	54	14	14	16	16	2	—	—	—	—
905	Texasville	1000	—	730	—	—	—	1273	950	1190	255	255	73	73	18	18	22	22	3	—	—	—	—
906	Banks	—	—	220	300	—	—	3980	—	—	311	200	89	80	23	16	26	30	3	—	—	—	—
907	Murphys Chapel	—	—	350	850	—	—	3980	—	—	423	423	121	121	31	31	36	36	4	4	—	5	14
908	Pleasant Hill	—	—	212	350	—	—	2040	—	—	213	213	61	61	15	15	18	18	2	2	—	3	7
909	Brantley	—	1957	1470	2392	540	—	11600	1500	1800	1255	1255	358	358	91	91	106	106	13	13	—	16	41
910	Brunsons Chapel	988	2695	854	1334	24	—	3400	400	400	459	509	131	131	33	33	39	39	5	5	—	6	15
911	Brundidge	4016	22627	4303	11810	—	500	19000	3000	3500	2877	2877	821	821	209	209	243	243	30	30	—	—	94
912	Chestnut Grove	1003	—	680	500	200	—	1338	516	546	301	—	86	90	22	24	25	22	3	—	—	—	—
913	Campground	—	3948	1375	2740	—	—	7830	2554	2016	1203	1203	343	343	87	87	102	102	12	—	—	—	39
914	Petrey	—	2812	217	834	134	—	4200	1800	1200	508	504	145	144	37	37	43	43	5	33	—	6	16
915	Clayton	743	10312	1713	4282	—	370	13426	3900	3600	2059	2060	587	587	149	149	174	174	21	21	—	—	20
916	Street Memorial	—	7810	158	584	—	—	420	210	210	166	166	47	47	12	12	14	14	2	2	—	—	5
917	Antioch	—	—	—	80	—	—	320	208	—	53	53	15	15	4	4	4	4	1	1	—	1	2
918	Crawford	—	6642	1494	1975	967	—	7994	486	—	880	880	251	251	64	64	74	74	9	—	—	—	—
919	Eufaula First	25408	3592	38525	40532	1715	3319	27240	5648	3600	7318	7318	2088	2088	531	531	619	619	76	76	—	92	238
920	Epworth	6000	1006	1050	2185	—	—	5600	3600	3600	1097	1090	313	—	80	79	93	92	11	—	—	—	—
921	Washington St	—	1100	1900	4000	—	—	11932	2530	3600	1778	1778	507	507	129	129	150	150	18	—	—	—	—
924	Glenwood	—	137	1383	7398	1412	220	11700	1800	2300	1301	1301	371	371	94	94	110	110	13	—	—	—	42
925	Springhill	—	—	119	2107	—	—	4032	—	—	350	350	100	100	25	25	30	30	4	4	—	4	11
926	Goshen	1770	4636	610	1800	200	—	2400	900	1000	661	661	188	188	48	48	56	56	7	7	—	—	21
927	Henderson	—	300	80	190	50	—	1200	300	500	160	161	46	46	12	12	14	14	2	—	—	—	—
928	Little Oak	—	300	80	260	—	—	1200	300	500	208	208	59	59	15	15	18	18	2	—	—	—	—
929	Hopewell	1180	—	—	—	—	297	8180	2768	1500	873	873	249	249	63	63	74	74	9	—	—	—	28
930	Mt Hilliard	—	—	—	960	—	—	3838	800	800	389	389	111	111	28	28	33	33	4	—	—	—	—
931	Hurtsboro	—	10486	1900	8198	127	882	10800	3600	3600	2539	2539	724	724	184	184	215	215	26	26	—	32	83
932	Bradleyton	—	—	122	234	—	—	1680	600	600	298	298	85	85	22	22	25	25	3	—	—	—	—
933	Lapine	—	7658	806	2156	—	268	5080	2500	2500	825	825	235	235	60	60	70	70	9	—	—	—	—
934	Clio	—	—	382	734	80	—	4400	450	700	511	445	146	120	37	31	43	29	5	—	—	—	—
935	Louisville	—	3135	1683	5214	—	84	11168	2250	1800	1420	1420	405	405	103	103	120	120	15	—	—	—	46
936	Luverne	—	13365	9676	17233	—	—	21000	1900	3100	3017	3017	861	861	219	219	255	255	31	31	—	38	98
937	Mt Ida	—	—	773	253	—	—	2200	—	—	312	312	89	89	23	23	26	26	3	—	—	—	—
938	Batesville	—	—	25	40	—	—	924	198	198	108	108	31	31	8	8	9	9	1	1	—	1	4
939	Comer	—	—	218	563	—	—	1470	315	315	186	186	53	53	13	13	16	16	2	2	—	2	6
940	Midway	—	1088	223	1520	—	—	3024	648	648	470	470	134	134	34	34	40	40	5	5	—	6	15
941	Springhill	—	1868	125	663	—	—	1410	315	315	237	237	67	67	17	17	20	20	2	2	—	3	8
942	Lamar Memorial	—	—	100	573	—	—	2000	500	500	288	288	82	82	21	21	24	24	3	—	—	—	—
943	Mount Carmel	—	215	1087	3683	—	261	11600	2200	2200	1393	1393	398	398	101	101	118	118	14	14	—	—	45
944	Phenix City Epworth	—	27846	7468	13498	265	143	16250	3600	3600	2667	2667	761	761	193	193	226	226	28	28	—	34	87
945	Phenix City First	7289	7084	6562	7032	68	461	14800	3600	3600	2715	2715	774	775	197	197	230	230	28	28	—	34	88
946	Hillside	2246	985	6113	2268	1439	—	15000	5376	2820	2174	2174	620	620	158	158	184	184	22	22	—	—	—
947	Summerville	—	3123	9750	11113	—	—	20750	2800	3000	3111	3204	888	890	226	226	263	263	32	32	—	39	101
948	Phenix City Trinity	17464	14596	13066	42465	—	—	22000	3000	3000	5358	5358	1529	1529	389	389	453	453	55	55	—	—	174
950	Center Ridge	—	733	333	378	—	—	2152	1456	1456	357	357	102	102	26	26	30	—	4	—	30	—	—
951	Union Hill	—	258	309	232	—	—	1200	1010	1100	328	328	94	94	24	24	28	28	3	—	—	—	11
954	Hatchechubbee	—	7262	2317	3837	2345	161	5460	—	—	602	602	172	172	44	44	51	51	6	6	—	—	20
955	Jernigan	602	350	138	1003	319	—	1300	—	—	151	151	43	43	11	11	13	13	2	—	—	—	5
956	Pittsview	—	8979	552	1426	400	227	5200	—	—	462	462	132	132	34	34	39	39	5	5	—	—	15
957	Uchee	—	—	—	138	—	—	400	—	—	50	50	14	14	4	4	4	4	1	1	—	1	2
959	Pine Level	—	170	—	18691	251	—	3200	1120	1140	967	967	276	276	70	70	82	82	10	10	—	12	31
960	Ramer	—	1000	2000	3335	142	—	3200	1120	1140	874	874	249	249	63	63	74	74	9	9	—	11	28
961	Rocky Mount	—	—	720	—	—	—	3727	2050	1050	625	620	178	177	45	45	53	52	6	—	—	—	—
962	Live Oak	—	—	75	174	—	—	2160	—	—	165	165	47	47	12	12	14	14	2	2	—	2	5
963	Mt Zion	—	—	—	84	17	—	1350	—	—	76	76	22	22	5	5	6	6	1	1	—	1	2
964	Rutledge	—	—	981	790	85	—	5670	—	—	504	504	144	144	37	37	43	43	5	5	—	6	16
965	Vernledge	—	—	—	93	35	—	1620	—	—	139	278	40	80	10	20	12	24	1	—	—	—	10
966	Bethel	—	12922	1854	2110	1226	—	4588	1200	1000	870	870	248	248	63	63	74	74	9	9	—	11	28
967	Sandy Ridge	—	3574	287	1267	640	—	4347	500	1000	559	559	159	159	41	41	47	47	6	—	—	—	18
968	Springhill	—	763	325	633	—	—	3256	—	500	356	356	102	102	26	26	30	30	4	—	—	—	—
969	Alexandria	344	15821	721	1773	116	—	4092	—	—	476	479	136	137	35	35	40	41	5	5	—	6	16
970	Seale	—	3837	525	5631	612	—	4308	1200	—	773	773	221	221	56	56	65	65	8	8	—	10	25
971	Hills Chapel	—	—	—	535	—	—	1100	500	500	164	184	53	53	13	13	16	16	2	—	—	—	—
972	Oak Grove	—	849	464	586	—	—	2540	847	1693	599	599	171	171	43	43	51	51	6	—	—	—	20
973	Shady Grove	—	400	200	601	100	—	2400	800	1600	406	406	116	116	29	29	34	34	4	4	—	—	—
974	Golden Acres	—	—	66	1083	—	—	3853	352	—	398	398	114	114	29	29	34	34	4	—	—	—	—
975	Mt Zion Smiths	—	5633	5293	11610	112	—	14350	7100	4800	2786	2763	795	788	202	200	236	234	29	29	50	35	90
976	Troy First	—	19040	39908	44909	560	1561	21300	7700	4000	6898	6843	1968	1952	500	496	583	579	71	71	—	86	223
977	Park Street	6034	2945	7176	10176	764	1126	17800	2500	2500	2573	2573	734	734	187	187	218	218	27	27	—	32	84
978	Union Springs First	—	8222	917	5115	275	575	7400	3000	2800	1210	1210	345	345	88	88	102	102	13	13	—	15	39
979	Fitzpatrick	—	418	201	533	31	—	2600	200	200	251	251	72	72	18	18	21	21	3	3	—	3	8
980	Fort Davis	—	118	73	577	177	—	3800	400	600	442	446	126	127	32	32	37	37	5	5	—	6	14
981	Brown Grove	—	200	—	200	120	—	820	20	100	135	60	38	38	10	10	11	6	1	—	—	—	—
982	St Paul	—	200	—	200	120	—	1920	20	150	234	100	67	67	17	17	20	18	2	2	—	3	8
983	Liberty	2500	400	172	750	—	—	5031	800	900	476	476	136	136	35	35	40	40	5	—	—	—	—
984	White Oak	2500	1600	357	1462	71	—	6268	1000	1000	815	1004	233	284	59	72	69	81	8	10	—	12	33
986	Tennille	—	—	—	300	—	—	949	268	283	122	122	35	25	9	9	10	10	1	—	—	—	—
987	Williams Chapel	—	—	650	1400	350	—	3725	525	550	495	522	141	141	36	37	42	34	5	—	—	—	—
	TOTALS	81087	261017	186208	329110	16089	10455	487441	104960	95670	80363	80089	22930	22647	5831	5837	6797	6756	829	673	80	574	2122

Church	SEJ Administration Fund Paid	Conference Administration Fund Paid	District Funds Paid	Blue Lake Operation Fund Paid	World Service/Conf Bene Apportioned	World Service/Conf Bene Paid	Ministerial Education Fund Paid	Black College Fund Paid	Missional Priority Fund Paid	Maintenance & Amortization Paid	General Advance Specials Paid	Youth Service Fund Paid	Special Days Offerings	Homes For Claimants Paid	Conference Advance Specials Paid	Ten Dollar Club	Huntingdon-Bham Southern Fund Paid	Student Aid-Huntingdon College	Wesley Foundations Paid	Health And Welfare Paid	Junaluska Development Fund Paid	Capital Funds Campaign Fund Paid	Grand Total Paid
901 Adams Chapel	—	—	153	—	256	—	—	—	—	—	—	—	—	—	—	—	—	—	—	150	—	55	5654
902 Clopton	—	43	193	—	323	50	78	—	—	—	100	—	—	—	—	—	—	—	—	352	—	330	9600
903 Edwin	—	—	196	26	328	10	79	—	—	—	—	—	24	—	—	—	—	—	—	21	—	75	7781
904 Pond Bethel	—	—	—	—	159	—	—	—	—	—	—	—	—	—	—	—	—	—	—	125	—	15	2454
905 Texasville	—	28	127	—	212	330	51	—	—	—	—	—	—	—	—	—	71	—	26	93	—	—	6237
906 Banks	—	—	30	5	259	—	16	—	—	—	—	—	—	—	—	—	—	5	13	5	—	—	4900
907 Murphys Chapel	9	47	211	28	352	352	85	—	28	14	—	—	—	16	—	—	117	25	28	59	23	—	6856
908 Pleasant Hill	5	24	107	14	178	178	43	—	14	7	—	—	—	8	—	—	59	13	14	130	11	133	3681
909 Brantley	28	138	623	83	1046	1297	—	98	82	42	20	—	61	46	20	20	348	74	83	764	67	458	27491
910 Brunsons Chapel	10	51	229	30	383	383	100	36	30	15	19	—	—	17	19	—	127	27	35	45	24	262	12292
911 Brundidge	64	317	1430	190	2397	2397	575	224	188	95	1144	—	27	106	276	—	797	169	190	1729	153	—	83101
912 Chestnut Grove	—	39	113	23	251	277	—	—	—	—	—	—	—	13	—	—	—	—	23	8	—	187	5602
913 Campground	27	133	499	80	1002	1002	241	—	—	—	126	—	—	44	—	—	—	—	100	344	—	—	24833
914 Petrey	11	56	210	33	423	420	101	39	—	17	—	—	—	19	—	—	140	30	75	177	27	—	13335
915 Clayton	20	227	1024	136	1715	1715	412	20	134	68	278	—	18	76	155	—	400	50	136	1013	—	3007	50246
916 Street Memorial	4	18	83	11	138	138	33	—	11	5	—	—	—	15	—	—	46	10	11	169	—	413	10605
917 Antioch	1	6	26	3	44	44	11	4	3	2	—	—	—	2	—	—	15	3	3	1	3	—	815
918 Crawford	—	97	365	—	733	400	—	—	—	—	—	—	—	—	—	—	150	52	58	466	—	410	23025
919 Eufaula First	162	807	3635	484	6097	6097	1464	571	477	242	6377	—	—	269	50	—	2028	430	523	1712	390	4590	190849
920 Epworth	—	—	610	—	914	908	—	—	—	—	204	—	—	—	28	—	—	—	—	350	—	—	26402
921 Washington St	—	—	883	—	1481	—	—	—	—	—	23	—	—	—	23	—	—	—	—	724	—	415	29694
924 Glenwood	29	144	585	45	1084	1084	100	—	—	22	346	—	—	48	80	—	—	—	28	393	—	1140	32312
925 Springhill	8	39	175	23	292	292	70	27	23	12	50	—	—	13	50	—	97	21	52	58	19	235	8046
926 Goshen	15	73	329	44	550	550	132	—	43	22	73	—	—	24	73	—	183	39	44	596	35	—	16572
927 Henderson	—	7	—	—	133	—	—	—	—	—	—	—	—	—	—	—	—	—	—	—	—	—	2860
928 Little Oak	—	23	—	—	174	—	—	—	—	—	—	—	—	—	—	—	—	—	—	100	—	—	3063
929 Hopewell	19	96	433	58	727	262	—	—	—	29	3	—	18	32	3	—	—	—	—	328	—	508	17001
930 Mt Hilliard	—	—	193	—	324	—	—	—	—	—	80	—	—	—	—	—	—	—	—	—	—	273	7505
931 Hurtsboro	56	280	1261	168	2115	2115	508	198	165	84	1509	—	—	93	—	—	704	112	168	2530	135	4900	58382
932 Bradleyton	—	33	149	—	248	100	60	—	—	—	82	—	—	—	13	—	—	—	20	622	—	741	5486
933 Lapine	—	—	—	—	688	—	—	—	—	—	41	—	—	—	38	—	—	—	—	305	—	345	22887
934 Clio	—	—	85	31	426	—	75	—	—	—	15	—	—	17	15	—	—	20	—	310	—	—	7939
935 Louisville	31	157	706	94	1183	—	284	—	93	47	281	—	—	52	29	—	—	—	94	870	76	—	30242
936 Luverne	67	333	1500	200	2514	2514	604	—	197	100	587	—	114	111	313	—	836	177	200	2103	161	1850	82760
937 Mt Ida	—	34	156	—	260	260	—	—	—	—	—	—	—	—	—	—	—	—	—	50	—	—	4176
938 Batesville	2	12	53	2	90	10	22	1	7	1	10	—	—	2	—	—	1	3	4	39	2	75	1793
939 Comer	4	20	92	12	155	155	37	14	12	6	170	—	—	7	—	—	51	11	12	264	10	191	4227
940 Midway	10	52	234	31	392	392	94	5	31	16	181	—	—	17	—	—	25	28	31	60	25	300	9387
941 Springhill	5	26	118	16	197	197	47	18	15	8	75	—	—	9	—	—	66	14	16	105	13	177	5975
942 Lamar Memorial	—	—	119	—	240	—	—	—	—	2	—	—	—	11	—	—	—	—	—	105	—	125	4450
943 Mount Carmel	31	154	590	92	1161	1161	100	15	60	46	143	—	31	51	12	—	120	82	30	707	25	1365	28130
944 Phenix City Epworth	59	294	1325	176	2222	2222	534	—	174	88	1105	—	50	98	43	—	739	157	176	2243	142	1959	88250
945 Phenix City First	60	299	1350	180	2262	2287	543	212	177	90	492	—	40	100	31	10	752	160	180	1128	145	793	63592
946 Hillside	—	40	304	150	1811	650	70	—	142	—	209	—	—	—	—	—	100	25	37	346	—	194	41672
947 Summerville	69	343	1897	206	2592	2592	622	243	203	103	513	—	144	114	1058	—	862	183	206	259	166	1200	66274
948 Phenix City Trinity	119	591	2662	355	4464	4464	1072	418	349	177	420	—	87	197	91	—	1485	315	355	2997	285	1925	141913
950 Center Ridge	—	39	178	—	297	—	71	—	—	—	—	—	—	13	—	—	—	—	—	108	—	222	7654
951 Union Hill	—	—	163	—	273	—	—	—	—	—	—	—	—	12	—	—	—	—	—	7	—	200	4976
954 Hatchechubbee	13	66	300	40	502	—	120	—	39	20	963	—	—	22	15	—	167	35	87	263	32	30	24489
955 Jernigan	3	17	74	10	126	70	30	—	—	—	20	—	—	—	10	—	—	9	—	63	—	124	4365
956 Pittsview	10	51	229	50	385	—	92	—	—	15	184	—	—	17	—	—	50	50	31	120	—	430	18800
957 Uchee	1	5	25	3	41	41	10	4	3	2	—	—	—	2	—	—	14	18	3	1	3	50	799
959 Pine Level	21	107	481	64	806	806	193	75	63	32	140	—	2	36	—	—	268	57	64	680	52	609	29770
960 Ramer	19	96	436	58	728	728	175	68	57	29	—	—	—	32	—	—	242	51	58	684	47	8	16033
961 Rocky Mount	—	—	311	—	520	517	—	—	—	—	—	—	—	—	—	—	—	36	—	107	—	—	9412
962 Live Oak	4	18	82	11	137	137	33	13	11	5	—	—	—	6	—	—	46	10	11	94	9	—	3146
963 Mt Zion	2	8	—	5	63	63	15	6	5	3	—	—	—	3	—	—	21	4	5	2	4	—	1710
964 Rulledge	11	56	251	33	420	420	101	39	33	17	—	—	—	19	—	—	140	15	48	617	27	—	10108
965 Vernledge	3	15	138	—	116	116	—	—	—	—	—	—	—	5	—	—	—	—	—	50	—	87	2574
966 Bethel	19	96	433	58	725	725	174	68	57	29	—	—	—	32	—	—	241	51	58	629	46	541	29460
967 Sandy Ridge	12	62	277	35	465	465	112	—	—	18	313	—	—	21	—	—	155	33	37	300	—	575	14854
968 Springhill	—	—	178	—	297	—	—	—	—	—	—	—	—	—	—	—	—	—	—	113	—	222	6504
969 Alexandria	11	53	240	32	397	399	96	37	31	16	83	—	160	18	72	—	133	28	32	602	26	300	25955
970 Seale	17	85	384	51	644	644	155	60	50	26	699	—	218	28	133	10	214	45	51	600	41	895	21677
971 Hills Chapel	—	—	91	—	154	—	—	—	—	—	25	—	—	—	25	—	—	—	—	510	—	115	3667
972 Oak Grove	13	35	171	40	499	499	120	—	—	20	—	—	—	22	—	—	166	35	40	263	32	—	9319
973 Shady Grove	—	—	202	14	338	338	81	—	26	—	—	—	—	15	—	10	—	—	27	95	—	253	7751
974 Golden Acres	—	44	198	—	332	—	—	—	—	—	—	—	—	—	—	—	—	—	—	100	—	240	6511
975 Mt Zion Smiths	61	305	1380	183	2321	2302	553	215	180	91	386	—	—	102	11	—	766	163	183	984	147	1752	62851
976 Troy First	151	755	3419	453	5747	5700	1369	534	446	226	1072	—	213	252	81	10	1936	403	453	530	365	3545	171141
977 Park Street	57	284	1178	170	2144	2144	515	20	168	85	419	—	—	95	73	—	71	30	170	1172	137	50	61714
978 Union Springs First	27	133	—	80	1008	1008	242	94	79	40	185	—	—	44	85	—	335	71	80	440	64	3008	36131
979 Fitzpatrick	6	28	125	17	209	209	50	20	16	8	43	—	—	9	13	—	70	15	17	181	13	600	5999
980 Fort Davis	10	50	220	29	368	371	88	34	29	15	53	—	—	16	13	—	122	26	42	671	25	1098	9324
981 Brown Grove	—	3	—	3	112	29	10	11	—	2	—	—	—	1	—	—	20	—	2	3	1	—	1659
982 St Paul	5	26	35	—	195	50	—	10	14	—	—	—	—	4	—	—	—	14	—	—	4	—	2987
983 Liberty	—	—	7	—	396	—	—	—	—	—	13	—	88	—	13	—	—	—	—	107	—	150	11618
984 White Oak	22	112	468	67	679	835	201	79	63	34	88	—	17	37	—	—	278	60	67	258	53	—	18493
986 Tennille	—	13	38	8	101	80	—	—	—	—	—	—	—	4	—	—	—	—	—	317	—	—	2426
987 Williams Chapel	—	60	174	—	412	—	—	—	100	—	18	—	—	36	18	—	—	—	—	150	—	308	8798
TOTALS	1423	7703	36949	4543	66952	56001	12869	3530	4128	2093	19380	—	1312	2530	2982	60	15774	3494	4537	35776	3065	44058	1953022

RECAPITULATION TABLE 1

District	Total Members Last Year	Confession Of Faith	From Other UMC	From Other Denominations	Removed By CC Action/Withdrawal	To Other UMC	To Other Denominations	Removed By Death	Total Members This Year	Average Atten Sunday Service	Persons Baptized	Preparatory Members On Roll	Number On Constituency Roll	Total Enrolled In Confirmation Classes	Educational Leaders	Children In All Classes	Youth In All Classes	Adults In All Classes	Total Sun Sch Membership	Average SS Attendance	Avg. Atten. On-Going Classes	Avg Atten Short Term Classes	SS Members Joining On Prof. Of Faith	Members Of United Methodist Men	Amount Paid On UMM Projects	Members Of United Methodist Women	Amount Paid UMW Local Work	Value Of Land, Bldgs & Equip	Value Of Parsonage & Furnishings	Value Of Other Assets, Cash, Securities	Indebtedness On Property	Other Indebtedness, Current Expenses
1 ANDALUSIA	7775	117	89	89	64	98	65	131	7712	3804	182	629	479	72	590	903	594	2148	4238	2508	881	373	57	297	3650	686	10727	12949611	2155128	611609	197593	3340
2 DEMOPOLIS	8687	102	81	62	53	99	67	137	8576	3933	119	945	537	49	554	898	592	2288	4332	2584	506	300	45	245	10341	833	24868	14315574	1904801	776549	190468	13525
3 DOTHAN	13980	311	347	199	255	288	183	195	13916	5744	239	1481	870	196	1117	1711	1150	4083	8050	4380	1899	2093	198	397	10186	1382	21100	24073517	3171128	1271792	586757	5000
4 MARIANNA	13564	266	294	179	218	228	92	176	13589	5806	263	1230	905	146	636	1253	724	2938	5520	3344	1066	948	127	372	13522	1153	16368	20353225	2977650	1049295	1479621	17383
5 MOBILE	20054	421	400	287	268	368	179	207	20140	7445	450	2559	1336	306	1105	2404	1252	3876	8637	4512	1596	2326	218	424	18101	1643	38117	35119451	3354190	2038562	3048690	6247
6 MONTGOMERY	23249	500	738	600	445	562	239	377	23464	10619	419	3040	2568	254	1698	3347	1859	6535	13439	6722	2745	3378	297	708	16672	2098	35019	40952292	3559251	2293870	5115385	20095
7 PENSACOLA	26404	641	877	432	709	641	214	255	26535	10760	531	3807	2607	299	1249	2944	1545	5486	11224	6456	2686	4130	305	770	30259	2339	53991	39275973	4850839	1196963	4807946	46941
8 SELMA	8472	136	150	130	204	150	96	150	8288	4111	156	835	756	84	625	1136	586	2544	4891	2813	725	824	106	184	4012	880	21767	12785983	1870200	872265	964911	297
9 TROY	8012	155	130	97	12	137	63	153	8029	3663	131	749	453	74	523	881	459	1965	3828	2209	625	561	73	93	1750	761	11792	12377304	2398675	489278	107250	4268
GRAND TOTALS	130197	2649	3106	2075	2228	2571	1198	1781	130249	55885	2490	15275	10511	1480	8097	15477	8761	31863	64159	35528	12729	14933	1426	3490	108493	11775	233749	212202930	26241862	10600183	16498621	117096
TOTAL LAST YEAR	129979	2585	3009	2029	2207	2520	1102	1576	130197	55995	2452	14731	8898	1622	7921	15601	8952	32197	64700	36038	13024	14261	1525	3518	82819	11784	207835	197782051	25202268	11365762	16649950	85942
INCREASE	218	64	97	46	—	51	96	205	52	—	28	544	1613	—	176	—	—	—	—	—	—	672	—	—	25674	—	25914	14420879	1039594	—	—	31154
DECREASE	—	—	—	—	19	—	—	—	—	110	—	—	—	142	—	124	191	334	541	510	295	—	99	28	—	9	—	—	—	765579	151329	—

RECAPITULATION — TABLE 2 PART 1

District	Paid On Principal And Interest	Paid On Building And Improvements	Current Expense For Program	Other Current Operating Expenses	Benevolences Paid Direct	UMW Paid To UMW Conf Treasurer	Salary Paid Pastor	Utilities Paid Pastor	Travel Paid Pastor	Pensions Apportioned	Pensions Paid	District Supt Fund Apportioned	District Supt Fund Paid	Episcopal Fund Apportioned	Episcopal Fund Paid	Equitable Salary Fund Apportioned	Equitable Salary Fund Paid	Temporary Gen Aid Fund Apportioned	Temporary Gen Aid Fund Paid	Pension Crusade Fund Paid	Interdenominational Coop Fund Paid	General Admin Fund Paid
1 ANDALUSIA	78598	244312	241452	420105	19470	14544	449706	89334	89859	81824	80153	23341	23063	5932	5836	6917	6741	844	456	967	374	1974
2 DEMOPOLIS	59295	192068	182990	352146	16858	16574	495284	115756	86609	83810	81501	23916	23370	6085	5798	7086	7677	862	630	172	437	2100
3 DOTHAN	170351	571383	515530	896044	78455	22434	720986	161023	159161	156940	156288	44772	44901	11380	11428	13264	13134	1623	1308	71	757	4085
4 MARIANNA	268913	448991	390835	619045	30207	19820	650422	142385	147013	130684	126093	37287	36529	9475	9479	11050	10718	1352	1022	792	679	3429
5 MOBILE	783555	322263	854631	1293606	90483	38088	926122	156126	148149	212718	205388	60683	59510	15437	15239	17993	17669	2195	1377	323	1100	4648
6 MONTGOMERY	1219842	671165	1444143	1473683	95826	46622	957533	150821	129358	256098	250866	73062	71991	18578	18245	21655	21160	2649	2116	3308	1273	7146
7 PENSACOLA	930742	1390783	850562	1393756	65291	44265	1245791	224846	216912	262615	259506	74922	74097	19051	18930	22211	21981	2713	2051	41	1373	6552
8 SELMA	217867	700308	262452	464375	37004	19820	509790	101517	97777	90688	86894	25871	24781	6574	6269	7665	7185	934	523	232	514	1970
9 TROY	81087	261017	186208	329110	16089	10455	487441	104960	95670	80363	80089	22930	22647	5831	5837	6797	6756	829	673	80	574	2122
GRAND TOTALS	3810250	4802290	4928803	7241870	449683	232622	6443075	1246768	1170508	1355740	1326778	386784	380889	98343	97061	114638	113021	14001	10156	5986	7081	34026
TOTAL LAST YEAR	3710858	3894177	4905174	6439141	352972	231488	5863198	1113106	1200084	1299997	1273845	349996	341658	91414	89628	84994	82261	14697	10202	8050	6297	30722
INCREASE	99392	908113	23629	802729	96711	1134	579877	133662	—	55743	52933	36788	39231	6929	7433	29644	30760	—	—	—	784	3304
DECREASE	—	—	—	—	—	—	—	—	29576	—	—	—	—	—	—	—	—	696	46	2064	—	—

RECAPITULATION — TABLE 2 PART 2

District	SEJ Administration Fund Paid	Conference Administration Fund Paid	District Funds Paid	Blue Lake Operation Fund Paid	World Service/Conf Bene Apportioned	World Service/Conf Bene Paid	Ministerial Education Fund Paid	Black College Fund Paid	Missional Priority Fund Paid	Maintenance & Amortization Paid	General Advance Specials Paid	Youth Service Fund Paid	Special Days Offerings	Homes For Claimants Paid	Conference Advance Specials Paid	Ten Dollar Club	Huntingdon Bham Southern Fund Paid	Student Aid Huntingdon College	Wesley Foundations Paid	Health And Welfare Paid	Junaluska Development Fund Paid	Capital Funds Campaign Fund Paid	Grand Total Paid
1 ANDALUSIA	1342	6613	21593	4304	68160	46028	9110	2291	2336	1562	30266	218	1504	2227	5690	80	10976	2361	3477	54067	1949	35218	2010156
2 DEMOPOLIS	1385	7558	26099	4234	69818	56052	12875	4444	4130	2101	27528	40	2947	2469	14448	240	16049	3656	4068	42815	3230	39541	1915174
3 DOTHAN	2776	15335	69328	9413	130749	110284	25907	6257	7615	4245	37079	1360	3866	5289	19038	1025	26843	6664	8620	81279	6463	73615	4049640
4 MARIANNA	2264	12315	25189	6994	108868	85281	20179	6245	6094	3318	35521	—	2964	4054	23224	120	23025	5792	6285	49637	4751	48614	3278238
5 MOBILE	3039	16074	55699	9617	177213	130261	25025	7997	7937	4324	38521	368	3143	5724	17869	200	29829	7402	9152	99925	5479	35207	5431069
6 MONTGOMERY	4856	24309	47343	14356	213352	186387	38618	14906	12495	6912	106045	474	9360	7863	31344	2000	54310	11998	13651	93267	10281	80081	7335954
7 PENSACOLA	4520	24556	70512	13728	218780	190902	38485	12325	11484	6330	107931	427	10608	7660	40183	990	46298	10383	11344	75570	9430	85048	7526193
8 SELMA	1334	7060	23280	3791	75554	58591	10394	3410	3068	1819	35786	64	2615	2428	9845	80	12967	3039	3537	29873	2445	23180	2777884
9 TROY	1423	7703	36949	4543	66952	56001	12869	3530	4128	2093	19380	—	1312	2530	2982	60	15774	3494	4537	35776	3065	44058	1953022
GRAND TOTALS	22939	121523	375992	70980	1129446	919787	193462	61405	59287	32704	438057	2951	38319	40244	164623	4795	236071	54789	64671	562209	47093	464562	36277330
TOTAL LAST YEAR	21668	123145	309899	68166	1075337	849453	177259	56838	46372	31232	423993	3889	36992	39304	169146	6599	219185	52797	61861	522394	41703	—	31914233
INCREASE	1271	—	66093	2814	54109	79334	16203	4567	12915	1472	14064	—	1327	940	—	—	16886	1992	2810	39815	5390	464562	4363097
DECREASE	—	1622	—	—	—	—	—	—	—	—	—	938	—	—	4523	1804	—	—	—	—	—	—	—

UNIVERSITY OF FLORIDA
3 1262 09762 9447